EPTEMBER 20, 1919.—[PART

mburger

ESTABLISHED 1881



Welcome

o His Honor—

The President

r greeting is that of all

Angeles. Our city—with

rld-famed hospitality—i

to have as its guest

President."

DWIG PIA ARE SO

y B. Allen Co. 416 So. Bro

MAY GET OZEN MEAT.

CUTS AT LOW E MADE IN PERIMENT.

AT WIRE.] CO., Sept. 19.— n fresh meat are Chicago to San he meat will be municipality and prices through a tore here, it was y Maj. Thompson, ty officer at Fort

he followed by r York in a few Smith said. onsignment is to It was said, to ers if successful believed, may be es, Portland and chere army sup- sed distributing offs.

g the meats will mall extra charge ng, probably not . Thompson said. the meats offered ens) 30 cents per 25 cents; pork and mutton 12 have been regu- at 46 cents up, up, shoulder 26 m 20 cents up. surplus foodstuffs continued except ities, August 15. oday in this dis- lifornia, Oregon, Montana and son said.

t. Elser expects store for retail other commodi-

OFFICERS NG PUBLIC.

T WIRE.] 0. Sept. 19.—De- forms "misled- aganda, on the rs and affirming conducted in sed that "exces- able margins" of harged the con- cess profiteer- ed." the Mon- mission today tailed statement stages of profit of clothing and

ssion finds the profit range from cents to 67 per ifferent lines of d shoes, 53 per ning and shoes. y goods, 60 per apparel and 62 g.

disputes the assertions that to rise. "This be ignored." it bound to de-

FUN FOR FISH

Long Continued Run Fo at Redondo.

[LOCAL CORRESPO

REDONDO BEACH, It is more than interes the variety of fish which runs at this resort within few weeks. The latest to sea trout, following a w of pompano and incidenta kill the smaller fish into o The trout caught averag in length, weighing about five pounds and are a beau color. It is very seldom secured from the piers. The run of pompano wa about ten days, the last caught a hundred of them day of the run. Mackerel, corn-fed and the Spanish yellow-tail, pompano and t been here in great numbe Old fishermen state th that huge schools of ha some unnatural disturba deeper waters is the cau a collection of the finny to shore and in such num

WANT WINTER C

Redondo Enters Campa tract Visitors

[LOCAL CORRESPONDENCE.

REDONDO BEACH, The board of trustees and manager J. V. Cullen are plans toward the opening of season here which will be in the history of the city. Heretofore no great effort has been made. The visitors during the winter conditions along this part of are very advantageous in a comfortable winter h and a campaign will be this end the city feature be to have the city ready to visitors. Bathing will all seasons and the pier almost every day. It is those, however, who are interested in these sports and action has been taken. Fo concerts and similar attra to the programme planned fort to attract permanent here also will be a feature work.

FOR ELECTRIC SU

Edison Company Offers Peak-Load" Hour Ba

Chief Electrical Engi good presented to the Pu lic Commissioners, whic posal from the Southern Edison Company to buy "peak-load" hours during trical current in this city trical current is referred to It was referred to the Co Cyander Mathews for an whether a special rate necessary between the off Edison Company, in order permanent a system by w that has been used in the The proposal is to allow the city arrange with the Edison Company to buy during the "peak-load" hours steam electric plant built by dena, the Edison Company to all of the electric current it credits in the power bill counts for all the power u rent that exceeds

In Ten Parts—154 Pages.

PART I—TELEGRAPH SHEET—16 PAGES

The Los Angeles Times

"Sail on, sail on, and on, and on."

...DAY MORNING, VOL. XXXVIII. SEPTEMBER 21, 1919.

Liberty Under Law—Equal Rights—True Industrial Freedom

LOS ANGELES SHRIEKS APPROVAL OF THE PRESIDENT.

SENATE HEARS RUMBLING AGAINST TREATY DELAY.

President's Tour Crystallizes Public Opinion in Manner that Throws Obstructionists into Disorder.

BY ROBERT B. ARMSTRONG.
[EXCLUSIVE DISPATCH.]

WASHINGTON, Sept. 20.—President Wilson's western ...already crystallized public opinion against further delay ...with the peace treaty and the League of Nations cov... With ears close to the ground the Senate is already hear... rumbling. Within a fortnight—perhaps earlier—the ad... forces and Senator Hitchcock will force a vote. No ...leader in knowledge of the temper of the public or ...political ambitions will dare fight to postpone action. ...Hays of the Republican National Committee has made ...that the country wants the treaty disposed of quickly. Evi... that the opposition is disintegrating crops out at the Capitol ...A careful poll just completed shows that the treaty will ...probably with four mild reservations on the League ...covenant in the resolution of ratification. At this writ... roll of the Senate is as follows:

...following Republicans will ...the treaty with four mild ...

...Delaware; Calder, New ...Capper, Kansas; Colt, ...Rhode; Cummins, Iowa; ...Kansas; Dillingham, Ver... Edge, New Jersey; El... West Virginia; Fernald, ...Frelinghuysen, New Jer... Gale, Maine; Harding, ...Ohio; Washington; Kel... Minnesota; Keyes, New ...Lenroot, Wisconsin; ...Massachusetts; Mc... North Dakota; Mc... Connecticut; McNary, ...Nelson, Minnesota; ...Michigan; Norris, ...Page, Vermont; ...Sherman, Illi... Utah; Spencer, ...Sterling, South Dako... Ford, West Virginia; ...Wadsworth, Michigan; Warren, ...Total, 33.

DEMOCRATS.

...Democrats will vote ...with the four mild ...without having voted ...without amendment or ...

...Arizona; Bankhead, ...Beckham, Kentucky; ...Gore, Oklahoma; ...Hitchcock, Nebraska; ...Kirby, Arkansas; ...Overman, South Caro... Pittman, Nevada; ...Ransdell, Louisiana; Sheppard, Texas; Simmons, North Carolina; Smith, Georgia; Smith, Arizona; Swanson, Virginia; Underwood, Alabama; Williams, Mississippi; King, Utah; McKellar, Tennessee; Meyers, Montana; Overman, North Carolina; Phelan, California; Pommerene, Ohio; Robinson, Arkansas; Shields, Tennessee; Smith, South Carolina; Smith, Maryland; Stanley, Kentucky; Trammell, Florida; Walsh, Montana; Wolcott, Delaware; Total 43.

*Ill, but will be paired.

Total Republicans and Democrats who will finally vote for treaty with four mild reservations to League of Nations covenant, 76. Necessary to ratify, two-thirds of all those voting—if full vote is recorded, 64.

AGREE ON RESERVATIONS.

Republicans have agreed on the four reservations. The one on Article X is less severe than the one at first proposed by Senator Lodge and it is thought will be accepted finally by the administration.

These Senators will oppose the treaty:

Johnson, California; Brandegee, Connecticut; La Follette, Wisconsin; Poindexter, Washington; France, Maryland; Borah, Idaho; Gronna, North Dakota; Fall, New Mexico; Knox, Pennsylvania; Reed, Missouri.

Republicans, 9; Democrats, 1; total, 10.

The following Senators will not vote for the treaty unless it contains

(Continued on Tenth Page.)

...MANIA STRIPS HUNGARY.

[BY CABLE AND ASSOCIATED PRESS.]

...Sept. 19.—The situation here is growing more critical. ...withdraw they continue to requisition railway equip... virtually stripping the country of the means of railway ... It is stated in Hungarian quarters that the food in Budapest ...to care for the needs of the people.

...are taking with ...charged, almost every- ...on which they can ...including live stock, fod... agricultural implements. ...have now demand that ...redeem at par value ...kronen, or Bol... for an equal amount ...of the present gov... If this is done it is stated ...will be wholly unable to ...food and other necessaries.

PARIS, Sept. 19.—When Sir George Russell Clerk, who left here September 7 with peace conference notes for the Rumanian government, was received by officials at Bucharest, he was told "Rumania had no other wish than to work in harmony with the supreme council of the peace conference," according to French official dispatches.

The Seventh Division of the Rumanian army has arrived in Budapest, according to an official wireless message.

THE DAY'S NEWS SUMMED UP

...Partly cloudy. Wind ..., southwest; velocity, 8 ...; maximum, highest, 73 ..., 61 deg. Forecast: For ... and vicinity: Sunday ...very or cloudy near ...morning. For complete ...the last page of this

CALIFORNIA

...editor of Long Beach ...

...just back from Eu... Hughes best restored

...Tehama county sold for ...

...big day for re...

...SLOPE. Wage scale ...California oil ...and their workers, which ...the open shop, is an...

...dockhands, firemen and ...and river steamers ef... Sacramento and

...Senate hears ...further delay in ...as result of ...of public opinion by ...Foss thrown into

...Attorney-General Ames ...speed action on ...as Department can ...bump in prices ...also official.

...HARLAN, Nebras... appeals to Director ...to save the wheat crop ...and cooperation an... ...of individual ...situation ...strike situation

FOREIGN. Airplanes land near Fiume for D'Annunzio. Allied warships have their guns trained on the city awaiting orders.

City soviet of Petrograd empowers commissaries to begin peace negotiations with the Allies for peace.

Esthonia, remembering horrors of Bolsheviki invasion, is anxious for peace and wishes its army disbanded.

BULLETINS.

[BY A. P. NIGHT WIRE.]

KEY WEST (Fla.) Sept. 20.—Inspection of the vessel lost between this port and Havana in the recent hurricane today convinced Rear-Admiral Decker, commanding this naval district, that she is the Spanish steamer Valbanera, which carried 300 passengers and a crew of eighty-eight. No survivors have been found.

NEW YORK, Sept. 20.—Theodore P. Shonts died tonight.

CZECHS EVACUATE SIBERIA.

[BY CABLE—EXCLUSIVE DISPATCH.]

TOKIO, Friday, Sept. 19.—The Czecho-Slovak Legation in Tokio is chartering all the Japanese transports available to convey Czecho-Slovak troops home from Siberia. The head of the Czech mission to Siberia has just authorized the statement that the commander of these troops now is devoting his whole attention to preparations for the return home.

JOHNSON'S SWAN SONG

Sees Jog in Road Ahead of Nation.

Tells Minneapolis Audience People Nowadays Have Distorted Intellects.

Says Paris Wasn't the Original Place Paved with Good Intentions.

[BY A. P. NIGHT WIRE.]

MINNEAPOLIS, Sept. 20.—With three addresses in the Twin Cities today, Senator Hiram W. Johnson concluded his speaking trip through the Middle West opposing the ratification of the League of Nations covenant in its present form. At noon he addressed a large gathering at the Metropolitan Operahouse in St. Paul and at 4 p.m. he spoke to the Lincoln Club in Minneapolis.

Tonight the climax of a strenuous day of speech-making was reached when he addressed a mass meeting which packed the armory in Minneapolis. Many were turned away, unable to find standing room. Mayor J. E. Meyers introduced Senator Johnson at the armory meeting, where the Californian was cheered for several minutes when he entered the hall.

Answering President Wilson's statement that Theodore Roosevelt would favor the League of Nations were he alive today, Senator Johnson said:

"Mr. Wilson, hard pressed, quoted yesterday, Theodore Roosevelt. Oh, if Roosevelt were only here! The nation never needed him more. His commanding personality, his lofty patriotism, his love for and pride in our nation, his very personality typical of our republic; his loyalty to the great cause of democracy, his fearlessness in attacking any divided allegiance to our country, his red-blooded Americanism, would have made short work of the un-American thing which Mr. Wilson seeks to foist upon us. How strange and weird and unnatural it seems for Mr. Wilson to quote Theodore Roosevelt!

"They have ever been the antithesis of each other. One with clear vision and unerring wisdom saw the possibilities of the great world war and our interest in it. The other with feeble and flabby phrases preached the doctrine of neutrality in deed and thought. Roosevelt, when it was unpopular to do so, denounced wrong and aggression, broken national faith and ruthless militarism. Wilson, for three years before we got into the war, was unable to tell for what the nations of the earth were fighting and told us each side was battling for the same hidden cause. For two years and a half he neither saw nor understood the underlying forces in civilization's titanic struggle. Unmoved and untouched he witnessed the crime against Belgium and the assault upon humanity. He now speaks learnedly on the initial phases of the conflict, the actuating reasons, the roots of the cataclysm.

REVERSES, HE SAYS.

"Until the beginning of 1917 he told a different tale and spoke another story. It is only now, when the exigencies of his league demand another presentation, with a wholly different background, that he reverses his utterances from 1914 to 1917 and assumes now to tell us the causes of the war, the underlying forces of the ruthless militarism which pounced upon an unsuspecting world, and paints a picture utterly the reverse of that which he painted to the American people for nearly three years. And during all this time Roosevelt clearly saw and he sounded his trumpet call to the American people of preparation for the inevitable, while Mr. Wilson, in utter indifference or with unseeing eyes again and again publicly stated that both sides were fighting for the same unknown reasons and that justice substantially rested with neither.

"Of course, Mr. Roosevelt, like all the rest of us, would have gone far to have prevented war. But when any man says that he would for a single instant have accepted the pro-British document which would out the country he so dearly loved within the power or direction, command or recommendation of foreign nations, that man affronts the revered memory of Theodore Roosevelt. None who knew Roosevelt, none who talked to him during his last days but know that his heart and his soul revolted at Mr. Wilson's

(Continued on Seventh Page.)

Sitting Period' Mid a Sea of Faces Along Our Own Broadway.



President and Mrs. Wilson.

One continuous ovation greeted the nation's Chief Executive yesterday from beginning to end of the long line of parade. Most of the time throughout the tour Mr. Wilson stood with hat aloft. This is one of the moments when he took a brief rest and perhaps a breath of thankfulness at the keen appreciation Los Angeles has for him.

WASHINGTON SEEKING QUICK CHINA REPORT.

REINSCH ORDERED TO REPORT WITH ALL SPEED; CONSORTIUM DELAYED.

[EXCLUSIVE DISPATCH.]

WASHINGTON, Sept. 20.—Paul S. Reinsch, who recently resigned his post as American Minister to China and is now en route to the United States, has just arrived in Tokio and found awaiting him there instructions from the State Department to report as soon as possible at Washington. It is believed the instructions were dispatched at the direction of President Wilson.

This government has information that conditions in China are desperate and that the outlook for that country is very gloomy. Contrary to declarations made at the State Department by the highest officials several weeks ago the International consortium for advancing loans to China has not yet been organized, according to authoritative statements made at the department today.

The State Department regards the position taken by the Japanese bankers representatives at Paris, who have been exchanging views with the representatives of banking groups in the United States, England and France, as the main obstacle to the creation of the consortium. The Japanese representatives, following instructions from their government, insisted upon reservations to the proposed consortium agreement which would exclude Manchuria and Mongolia from the purview of the consortium.

THIRTY ESCAPE DEATH IN POWDER DUMP FIRE.

[BY A. P. NIGHT WIRE.]

YUMA (Ariz.) Sept. 20.—A fire, the origin of which has not been determined, early today destroyed two powder dumps containing 7200 pounds of black powder and 4000 pounds of dynamite belonging to the Imperial Irrigation District at Algodones, Lower California, near here.

The dumps were consumed within a few moments, but there were no explosions. Thirty people were sleeping near the powder when the fire started, but no one was hurt.

AMERICA WILL GET KAISER'S KITCHEN.

[BY A. P. NIGHT WIRE.]

WASHINGTON, Sept. 20.—To the collection of war trophies which the Smithsonian Institution is now gathering will be added shortly the field kitchen of William Hohenzollern, late Kaiser of Germany.

German prisoners of war this week loaded the kitchen, which is said to be a most elaborate affair of the kind, aboard a transport at St. Nazaire, France, and it is on its way to Washington. The kitchen followed the Kaiser all over Europe during the war, but shows no signs of damage, which is taken to indicate that it kept as far to the rear as did its imperial owner.

LOVE POWDERS FAIL WITH GIRL DETECTIVE.

[EXCLUSIVE DISPATCH.]

NEW YORK, Sept. 20.—Love powders are quoted at $10 an ounce, according to Miss Rae Nicollette, a detective on the staff of Deputy Police Commissioner Ellen O'Grady. In Harlem police court today Miss Nicollette said she not only had purchased some at that price from Mrs. Rose Campagnaro, 214 East One Hundred and Sixteenth street, but had seen a thick account book containing the names of scores of Harlem girls who have been buying on the installment plan.

It was a dissatisfied installment purchaser who complained of Mrs. Campagnaro and caused her arrest as a fortune teller.

Detective Nicollette said the woman assured her the powders were the greatest thing in the world for a girl hunting a husband. Mrs. Campagnaro herself told Magistrate Cornelius Huth they could not fail to make a man plight his troth if the directions for use were observed.

VILLA PLANNING TO KEEP FROM BORDER.

REPORTS ARE THAT HIS NEXT CAMPAIGN WILL BE DRIVE TO THE SOUTH.

[BY A. P. NIGHT WIRE.]

WASHINGTON, Sept. 20.—American officials are interested in news indicating that Villa is planning a new campaign against Carranza which accounts for the activity he has displayed during the past few months accumulating munitions and men in Northern Durango. It is said he contemplates a drive south from his present headquarters and will keep away from the border so that by no act can the American army be sent across the Rio Grande, as at Juarez.

Villa released a short time ago 2100 Carranza prisoners, cautioning them to keep out of the Federal army and urging them to turn over to him all the rifles and equipment they could get. Many of them enlisted in the Villa army. Six hundred men from the Santa Rosalia garrison and 300 from the Chihuahua garrison have deserted and joined the Villistas, according to these reports.

It is said that Gen. Gonzales' transfer from Juarez to Tampico was caused by threats against his life by his own troops because of his acquiescence in the recent crossing of the border by American troops.

BABY IS AUTO VICTIM.

Three-year-old Boy Struck by Machine at Venice.

[EXCLUSIVE DISPATCH.]

VENICE, Sept. 20.—Paul, 3-year-old son of Mr. and Mrs. Charles R. Wilson, 20 Ozone avenue, Venice, was instantly killed tonight when he was struck by an automobile driven by Miss Margurite Miller, 1592 West Adams street, Los Angeles.

The child was going up Surf avenue and in some manner went out onto the speedway unattended. Witnesses of the accident state that the driver of the car was in no manner responsible, as pedestrians are not permitted on the Speedway and she was not expecting to encounter a person on foot.

Miss Miller is a daughter of H. G. Miller, president of the Union Iron Works.

BOARD DISCIPLINES BOSTON PATROLMEN.

[BY A. P. DAY WIRE.]

BOSTON, Sept. 20.—The Metropolitan Park Commission today discharged nineteen members of its police force who refused to assist in quelling riots during the first night of the strike of Boston patrolmen. The men were found guilty of disobedience of orders and insubordination. Twenty-seven other members of the Metropolitan force, found not guilty of disobedience of orders, but guilty of insubordination, were fined thirty days pay, with the alternative of performing thirty days extra duty.

MEXICANS DYNAMITING TRAINS.

BY W. D. HORNADAY.
[EXCLUSIVE DISPATCH.]

MONTEREY (Mex.) Sept. 20.—Efforts to operate passenger trains on the division of the National Railways of Mexico that runs between Tampico and San Luis Potosi are meeting with most disastrous results, according to advices received here today. Three passenger trains have been blown up by bandits during the last week and a number of persons killed.

All the region below Cardenas, through the rich Huasteca agricultural country, is overrun with brigands and travelers are held up and robbed whether traveling by rail or in any other manner. That more respect for Americans is being shown by the bandits than formerly is indicated by what happened two days ago when a charge of dynamite blew up the engine and forward coaches of a passenger train near Verastigue. Several third-class passengers were killed.

The four Americans on the train were singled out by the bandits and told to stand aside while the robbing of the Mexicans was carried on. The Mexican passengers were robbed of all money and valuables, including baggage and surplus clothing. The Americans were not robbed or harmed. Another passenger train was attacked by bandits near Corritos. The engineer refused to heed the command to stop the train and the bandits chased it some distance on horseback, firing into the coaches. Two other passenger trains on the same line were dynamited near Cardenas.

WILSON TRIUMPH HERE AS COAST TOUR ENDS.

Mighty Cheers Greet Executive's Declaration that Peace Treaty Had and Would be Accepted.

President Wilson completed his week of speechmaking on the Pacific Coast last night with a monster mass meeting here, at which thousands shrieked approval of his plea for early ratification of the peace treaty.

Welcomed to the city by a crowd which densely packed the downtown section, the President was cheered tumultuously everywhere he appeared during the day. Along the line of a ten-mile parade he rode in a din of applause and later, at a public dinner, cheers greeted his declarations that the treaty had and would be accepted.

When he entered the auditorium for his night address he was cheered for more than two minutes by a crowd estimated by the police at 6000. The hall was jammed and outside were thousands who could not get in. Some had been waiting since early morning for the doors to open.

The President, in expounding the principles of the League of Nations at Shrine Auditorium last night, addressed one of the most eager, enthusiastic and attentive audiences that have yet heard his voice since he began his speaking tour. Long before he arrived at the auditorium demonstration after demonstration arose in the big building until it shook to its foundations with cheers. Then, as the President stepped to the front of the platform, the thousands of people who had waited for hours to hear and see him, some of whom had been standing in line waiting for the doors to open since 9 o'clock in the morning, jumped to their feet and cheered for a round four minutes.

Approximately 50,000 persons were turned away, for Shrine Auditorium accommodates little more than 7000 persons.

People began arriving at the entrances to the auditorium by 9 o'clock in the morning. They brought their lunches and remained throughout the day. The groups grew into crowds and the crowds grew into throngs and by 6:30 in the evening all streets and alleys leading to the auditorium were jammed. Ninety police officers, stationed in one block on Jefferson street between Royal and Figueroa streets, were unable to control the crowds eager to storm the auditorium for a seat. The heavy fences that had been erected to guide the crowds along certain channels collapsed and in one hour twenty-three women fainted in front of the main entrance.

The doors were thrown open at 6:30. Thirty-one minutes later they were locked again. Every seat had been filled. The police details, under the supervision of Capt. Lee Heath, directed the crowds into the building in batches of three hundred each. All the side streets for blocks around were jammed and required the services of 150 police officers. Quite often some group of explorers would discover a small alley leading in the general direction of the auditorium and a stampede would follow.

During the two hours before the arrival of the President, the audience was entertained by a band concert given by the Liberty Club Band of ex-service men, bugle calls by the Davis Sisters and community singing. For fully an hour the audience entered into the spirit of the community singing to while away the time until the President was to arrive.

The coming of the President was forecast by blasts of cheering from the streets. All avenues leading to the building were jammed with people unable to gain admittance. The audience had been instructed by Marshal Stimson, master of ceremonies, to rise to their feet and sing the "Star Spangled Banner" as the President appeared. But when he strode to the front of the platform, instead of singing, every person within the hall was on his feet and cheering, and in every hand held high was a waving flag—thousands of flags, so many that the flushed faces of the people beneath them who were shouting themselves hoarse could scarcely be seen. For four minutes nothing could be seen but a rippling ocean of flags. The demonstration continued, finally dying away in a deafening roar.

REFUSE TO BE STILLED.

The President smiled. It may be said that he has a smile that won't come off—a smile that reaches right out and shakes hands with everyone in his audience. When he raised his arms for silence it was a signal for increased shouting and more vigorous fluttering of flags. Again and again he appealed for silence. Finally the shouting subsided.

Mayor Snyder was the first speaker. In a brief address he introduced Mrs. Josiah Evans Cowles, president of the General Federation of Women's Clubs, who had been extended the honor of introducing the nation's Chief Executive to Angelenos.

In introducing Mrs. Cowles, Mayor Snyder said:

"This is one of the most historic occasions in the annals of the city of Los Angeles.

"We have as our guest a man who is fighting for a League of Nations, which we believe will bring peace on earth.

"As California rallied to his support in 1916, and elected him President of the United States, so will we rally to his standard in the fight for a League of Nations.

"Our guest occupies a warm place in the hearts of the people of California. He endeared himself to us when he selected as a member of his Cabinet one of our most distinguished and beloved citizens, Franklin K. Lane.

"As a tribute to the women of our country who have borne the brunt of the suffering during the recent years, and because our distinguished

(Continued on Second Page.)

WILSON DINNER BRILLIANT

President is Welcomed by Angelenos in Flower-Decked Hall of Alexandria.

Typical of Southern California and yet distinctive of Los Angeles was the dinner given last night at Hotel Alexandria in honor of President Wilson. There was the charm of the Southland in the decorations and the warmth of Los Angeles in the welcome given the nation's Executive.

The President entered through an arch of grape vines. Tiny electric bulbs gave the effect of glow-worms in a garden. His entrance was the signal for a demonstration which drowned the music of the orchestra. As he walked to his seat the 515 diners cheered and waved flags.

The dining-room was a mass of flowers. The walls were banked with great yellow chrysanthemums relieved by masses of trailing ferns. The President's table, at the eastern end of the room, had a fountain centerpiece surrounded by banks of California fruits. Roses were strewn the length of the table, more than fifty varieties being used. Mrs. Wilson sat at the President's right and at the table were members of the reception committee, Admiral Grayson and members of the Presidential party.

Mrs. Wilson entered with Mayor Snyder. Admiral Grayson was escort for Mrs. Snyder.

Henry S. McKee introduced the President, calling him "the greatest constructive genius the world has ever known."

The brief address was punctuated with enthusiastic applause.

The most impressive moment came when Mr. Wilson referred to former President McKinley's prophetic utterance in regard to a covenant similar to that now embodied in the League of Nations. There was a hush as the President paused. Then applause came.

The dinner presented a brilliant picture. Leaders of the social, business and official life of Los Angeles were grouped at sixty-three tables. The gowns of the women were beautiful, the dinner offering the opportunity for opening the fall social season.

At the close of the address everyone in the room stood and applauded and cheered the President several moments and continued to cheer until the Presidential party and the local committee had left the room and started for Shrine Auditorium.

Wilson Visit Here Brings Nonpartisan Indorsement of the League.

PARTISANSHIP IS ELIMINATED.

Republican Leaders Hear President's Speech.

Crowd Yells "Shame" for Foes of Covenant.

Club Woman Calls Pact a Bulwark Against War.

(Continued from First Page.)

guest has been an ardent champion for woman's suffrage in the nation, I will now present Mrs. Josiah Evans Cowles, president of the General Federation of Women's Clubs."

MRS. COWLES'S INTRODUCTION.

Mrs. Cowles, in introducing the President, said:

"Mr. Chairman and fellow-citizens:

"We are Americans, assembled this evening to honor the Chief Executive of our nation and to hear him expound a great document, fundamental in conception, scope and purpose.

"The political partisan has no place in these deliberations. All right-thinking, red-blooded patriots should see to it that such partisanship is relegated to oblivion.

"As a people, we face the most inexorable of tribunals, POSTERITY.

"We must accept the challenge of today, not with vision bound, but with vision prophetic.

"The League of Nations must and will become the bulwark of a war-weary world for all time.

"It is my privilege, and I deem it the greatest honor of my life, to present to you, the President of the United States, the Honorable Woodrow Wilson."

Following the President's introduction he was again greeted by a great demonstration of yelling and waving of flags.

Prominent Democrats from practically every section of Southern California were represented in the assemblage last night. Democratic clubs, central committeemen, postmasters, club women—all had a showing in the mass of people within the auditorium, and hundreds of others were scattered through the crowds that stood outside the building on all sides.

MANY REPUBLICANS THERE.

Many of the State's prominent Republicans also sat on the platform. Among them were Henry W. Wright, Speaker of the California Assembly, and Marshall Stimson, who was campaign manager in Southern California for Senator Johnson in 1910.

Mr. Wilson alluded to an address made by President McKinley on the day before his assassination and asserted that the martyred President's words about concord and arbitration seemed to show he had a prophetic vision on the eve of his death.

Washington's admonition against entangling alliances also was referred to by the President, who said the very sort of alliances and balances of power which Washington had in mind would be superseded by the league.

When Mr. Wilson declared it was a matter of amazement that some men were now opposing the league, some one in the crowd shouted "Shame on them" and many others took up the cry. There were more cheers a moment later when he declared the treaty was founded on the rights of the weak rather than the power of the strong. It was a people's treaty, he said, not a Statesmen's.

TIRED OF AUTOCRACY.

The peoples of the world, said the President, were tired of the old system of autocratic domination and they would overthrow it "one way or another." Under the league, he added, autocratic governments would be excluded from decent society because only self-governing peoples could hold membership.

Quoting from a friend who, he said, "never let the facts get him if he saw them coming first," the President asserted that some men could not now see the facts in the treaty discussion marching upon them.

"My prediction is that the facts are going to see them," he added, while the crowd cheered again, "and make a very comfortable meal of them."

Mr. Wilson reviewed at length the history of the German rights in Shantung province, declaring when these rights were acquired the state of international law was such that President McKinley and Secretary Hay did not even protest, but only asked that American trade rights should not be affected. The Hay open door policy, he said, meant "not the open door to the rights of China, but an open door for the goods of America."

Later, said the President, Russia, France and Great Britain obtained similar rights without any protest from the United States. The peace of Portsmouth, he declared, by which Japan acquired Port Arthur at the end of the Russo-Japanese war, was

(Continued on Fifth Page.)

HERE IS FULL TEXT OF PRESIDENT'S SPEECH AT THE SHRINE AUDITORIUM LAST NIGHT.

THE TEXT OF PRESIDENT WILSON'S ADDRESS AT SHRINE AUDITORIUM, LAST NIGHT, FOLLOWS:

Mr. Mayor, Mrs. Cowles, my fellow-citizens and countrymen:

I esteem it a great privilege to stand before this great audience and I esteem it one of the most interesting occasions that I have had, to expound a theme so great that I am always afraid that I am inadequate to its exposition. I esteem it a privilege to be in the presence that I find myself in on the stage—this committee of gentlemen, representing the nations with whom we have been associated in the war—these men who saved the Union and these men who saved the world. [Applause.]

And I feel that there is a certain sense in which I am rendering my account to the soldiers and sailors whose commander-in-chief I have been, for I sent them across the sea believing that their errand was not only to defeat Germany but also to redeem the world from the danger to which Germany had exposed it, to make the world a place in which arbitration, discussion, the processes of peace, the processes of justice should stand in place of the brutal processes of war. [Applause.]

AMAZED AT OPPOSITION.

And I came back from the other side proud that I was bringing with me a document which contained a great constructive plan to accomplish that very thing. It is a matter of unaffected amazement on my part, my fellow-citizens, that there should be men in high station to oppose its adoption. It is a matter of amazement that they should devote their scrutiny to certain details and forget the majesty of the plan; [Applause] that they should actually have made it necessary that I should go through the country telling the people of the United States what is in the treaty of peace, for they have not told you.

They have given you no conception of its scope. They have not expounded its object. They have not told you how it is to accomplish its purposes. They have not shown you how in its heart lies the liberation of nations. They have not shown you that in it is the redemption of our promise that we were fighting for the right of the weak and not for the power of the strong. [Applause.]

These promises are redeemed in that great document. These hopes are realized, and the only buttress for that great structure is the League of Nations. [Applause.] If that should fail, there is no guarantee that any part of the settlement will stand. If that should fail nations will once more sink back into that slough of despond in which they formerly struggled, suspecting one another, rivalling one another in preparation of war, plotting against the weak in order to supplement the power of the strong.

And they would do more than that, because mankind is now aware that the rights of the greater portion of mankind have been safeguarded and regarded. Don't for a moment suppose that the universal unrest in the world at the present time, my fellow-citizens, is due to any wisdom, to any newly discovered ambition; it is due to the fact—the sad, the tragic fact, that great bodies of men have been, throughout the ages, denied their rights and the rights of humanity. [Applause.]

HEART OF THE COVENANT.

The peoples of the world are tired of and done with governments that exploit their peoples. [Applause.] They are determined to have, by one process or another, that concerted order of conciliation and debate and conference which is set up in that great document which we know as the covenant of the League of Nations, for the heart of that document is not Article X, or the right to withdraw, or any other things you have been talking about—the heart of that document is that every great fighting nation in the world—for Germany at present is not a great fighting nation [Laughter]—every great fighting nation in the world solemnly engages that it will never resort to war without first having done one or the other of two things, either submitted the matter in dispute to arbitration, in which case it agrees to abide by the verdict, or if it does not choose to submit to arbitration, submit it to the examination and discussion of the council of the League of Nations before whom it promises to lay all the documents, to whom it promises to disclose all the pertinent facts, by whom it agrees all the documents and facts shall be published and laid before the opinion of the world.

They agree that six months shall be allowed for the examination of those documents and facts by the council of the league and then if they are dissatisfied with the final arbitration, they will still not resort to war until three months after the verdict has been rendered. So that they all agree that there shall be nine months of deliberate discussion and frank weighing of the merits of the case before the whole jury of mankind before they will go to war. [Applause.]

INSURANCE AGAINST WAR.

And if any one of them disregards that promise and refuses to submit the question in dispute either to arbitration or discussion, or goes to war within less than nine months, then there is an automatic penalty that is applied, more effective, I beg leave to say, than war itself, namely, the application of an absolute boycott. The nation that disregards that, we all agree, shall be isolated, shall be denied the right to ship out goods, or ship them in; to exchange telegraph messages, or messages by mail; to have any dealings of any kind with the citizens of the other members of the league. [Applause.]

First the pressure of opinion and then the compelling pressure of economic necessity. Those are the great bulwarks of peace. You say they are not sufficient. I put this proposition to you—you want insurance against war. Wouldn't you rather have ten per cent. insurance than none? If you could get twenty per cent. insurance, wouldn't you be delighted? If you got fifty per cent. insurance, wouldn't you think it ideal? My fellow citizens, if you examine the provisions of this document, I think you will agree we will have ninety-eight per cent. insurance.

GERMANY ON PROBATION.

And that is what we promised to mothers and wives and sweethearts of these men, that they should have insurance against the terrible danger of losing those who were dear to them, slain on the battlefield because of the unhallowed plots of an autocratic government. Autocratic governments are excluded henceforth from respectable society [Applause.] It is provided in the covenant of the League of Nations that only self-governing people shall be admitted to its membership.

And the reason that Germany is, for the time being, excluded is that we want to wait and see whether she really has changed permanently her form of constitution. If she has changed her mind in reality, if her people have taken charge of their own affairs, and will prove it to us, they are entitled to come into respectable society and join the League of Nations. Until then, they are on probation [Laughter]. And you see the way some of them talk you would think the probation had to be rather long because they don't seem to have repented of their essential purposes.

Now, offset against this, my fellow-citizens, some of the things that are being said about the covenant and the league and about the treaty. I want to begin with one of the essential objections which is made to this treaty for I have come here disposed to business. I don't want to indulge in generalities. I don't want to dwell more than it is proper to dwell upon the great ideal purposes that lie behind this peace and this covenant. I want to contrast some of the things that have been said with the real facts. [Applause.] There is nothing that is formidable in this world in public affairs except facts. Talk doesn't matter.

INDULGES IN HUMOR.

As I was saying the other night, if you suspect an acquaintance of yours of being a fool, encourage him to hire a hall. [Laughter.] Your fellow-citizens will then know whether your judgment of him was right or wrong and it won't be you that convinces them, it will be he who does the convincing because the best way to dissipate nonsense is to expose it to the open air. It is volatile. It is a volatile thing, whereas facts and proof are concrete things.

If I may tell a rather trivial story; when I was Governor of New Jersey I got rather reluctant support for a certain measure of reform from a member of the Senate of the State who, I think, if he had been left to his own devices would probably have not voted for the measure, but to whom a committee of fellow townsmen came and, so to speak, personally conducted his vote. After they had successfully conducted it they solemnly brought him to my office to be congratulated. It was a great strain upon my gravity, but I complied. And then tipping me the wink he said, "Governor, they never will get me if I see them coming first." And I have adopted that same motto. I never will let them get me if I seen them coming first. [Applause.]

The danger for some of the gentlemen we are thinking about tonight—but not mentioning [laughter] is that the facts are coming, and they don't see them. [Laughter.]

And my prediction is that the facts are going to get them and make a very comfortable meal of them.

GERMANY IN SHANTUNG.

Let's take up some of these things. In the first place there is a very compex question as to the cession of the rights which Germany formerly enjoyed in the Shantung province in China and which the treaty transfers to Japan. The only way in which to clear this matter up is to know what lies back of it. Let me recall some circumstances which probably most of you have forgotten. I will have to go back to the year 1898, for it was in March of that year that the cessions which formerly belonged to Germany were transferred to her by the government of China.

It had happened so that two German missionaries had been murdered. The central government of Peking had done everything in its power to quiet the local disturbances, and to allay the local prejudice against foreigners, which led to the murder, and had been unable to do so, and the German government held them responsible, nevertheless, for the murder of the missionaries.

But it was not the missionaries that the German government was interested in. That was a pretext, ch, my fellow-citizens, how often have we made Christianity an excuse for wrong. How often? How often in attempting to protect what was sacred, have we done what was tragically wrong? And that was what Germany did. She insisted that because this thing had happened, for which the Peking government could not really, with justice, be held responsible, a very large and important part of one of the richest provinces in China should be ceded to them for sovereign control for a period of ninety-nine years. Not only that, but they should have the right to penetrate the province with a railway, and have the right to exploit any ores that lay within thirty miles on either side of the railway, and all this for ninety-nine years.

And they forced the Peking government to say that they did it in gratitude to the German government for certain services which she was supposed to have rendered, but never did render. That was the beginning.

WHAT McKINLEY DID.

I don't know whether any of the gentlemen who are criticising the present Shantung settlement were in public affairs at that time or not but I will tell you what happened, so far as this government was concerned. One of the most enlightened of our Presidents was at the head of the government at that time, William McKinley. [Applause.] A man who loved his fellow-men and believed in justice. Associated with him was one of our greatest statesmen, John Hay. [Applause.]

The state of international law was such at that time that they did not feel at liberty to make even a protest against those cessions to Germany. Neither did they make any protest when immediately following that similar concessions were made to Russia, to Great Britain and France. It was almost immediately after that that China granted to Russia the right of the possession and control of Port Arthur, and a part of the region of Talien-wan. Then England, although she had similar rights elsewhere in China, got a similar concession of Wei Hai Wei, and then France insisted that she must have a port, and got it for ninety-nine years. And not against one of those did the government of the United States make any protest whatever. They only insisted that the door should not be shut in any of those regions against the trade of the United States. [Applause.]

You have heard of Mr Hay's policy of the open door. That was his policy of the open door. Not the open door to the rights of China, but the door to the goods of America. I am not criticising this, because it is one of the covenants of the League of Nations that it is an unfriendly act for a government to interfere in the affairs of another unless its own interests are immediately concerned, and the only thing Mr. McKinley or Mr. Hay were at liberty to do was to call attention to the fact that the trade of the United States might be unfavorably affected, and insist that under no circumstances should this be done, a promise which was more or less kept.

JAPAN WINS BY WAR.

Following that came the war between Russia and Japan. At the close of that war Japan got Port Arthur and the rights which Russia enjoyed in China, just as she is now getting Shantung and the rights which our recently defeated enemy had in China. An exactly identical operation. That peace that gave her Port Arthur was concluded, as you know, on the territory of the United States, at Portsmouth, New Jersey. Nobody directed a protest against that. Japan had beaten Russia. Port Arthur did not at that time belong to China. It belonged for the period of the lease to Russia, and Japan was ceded what Japan had taken by the well recognized processes of war. At the opening of this war Japan took Kiao-Chow and supplanted Germany in the Shantung province. Now, all the processes were repeated, but repeated with a new sanction.

In the meantime after this present war began, England and France successively, feeling that it was essential that they should have the assistance of Japan on the Pacific, agreed that if Japan would go into the war and take whatever Germany had in the Pacific, she should retain everything north of the equator which had belonged to Germany. And that treaty now stands. That treaty absolutely binds Great Britain and France. Great Britain and France cannot any longer, having offered Japan this inducement to enter the war and to continue her operations, consent to an elimination of the Shantung provision from the present treaty.

WILL THEY FIGHT?

Let us put these gentlemen to the test who are objecting to the Shantung settlement. Are they ready to fight Great Britain, France and Japan, who will have to stand together in order to get this province back for China. I know that they are not. Their interest in China is not the interest of assisting China but of defeating the treaty.

They know beforehand that a modification of the treaty in that respect cannot be obtained and they are insisting on what they know is impossible. But if they ratify the treaty and accept the covenant of the League of Nations they do put themselves in a position to assist China. [Applause.] They put themselves in that position for the very first time in the history of international engagements. They change the whole face of international affairs, because after you have read the much debated Article X of the covenant I advise you to read Article XI.

Article XI says it shall be the right of any member of the league to call attention, at any time, to anything, anywhere that threatens to disturb the peace of the world, or the good understanding between nations upon which the peace of the world depends. [Applause.] That, in itself, constitutes a revolution in international relationships. Anything that affects the peace of any part of the world is the business of every nation. A nation doesn't have every nation. A nation doesn't have not be interfered with, it has to insist that the right of mankind shall not be interfered with. [Applause.]

JAPAN WILL GIVE BACK.

And not only that, but back of this provision with regard to Shantung lies, as everybody knows, or ought to know, a very honorable promise which was made by the government of Japan in my presence in Paris, namely, that just as soon as possible after the ratification of this treaty they will return to China all sovereign rights in the province of Shantung. [Applause.] Great Britain has not promised to return Wei Hai Wai. France has not promised to return her part; Japan has promised to relinquish all the sovereign rights which were acquired by Germany for the remaining seventy-eight of the ninety-nine years of the lease, and to retain only what other governments have in many other parts of China, namely, the right to build and operate the railway under a corporation. In other words she retained only the rights of economic concessionaires.

I think all these nations have invaded some of the essential rights of China by going too far in the concessions which they have demanded. [Applause.] But that is an old story now, and we are beginning a new story, and, as we all have the right to talk about what they have been doing by pressure of public opinion of the world that a different line of action would be just and right. [Applause.] I see the way through and not turning away from it in which I can help that way in which I can help that matter. Doesn't the thing look little different. [Cries of yes and applause.]

GREAT BRITAIN'S VOTE.

Another thing that has given some of our fellow countrymen pangs of some sort [Laughter] pangs of jealousy perhaps, please] is that, as they put it, Great Britain has six votes in the assembly and we have only one. That vote, it happens, counts as heavily as if every one of those were represented and counted by sight, because it happens that these gentlemen have created a unanimous voting body. Great Britain has the assembly is not a unanimous voting body. Great Britain has only one representative and one vote in the council of the League of Nations, which originates all action, and its six votes are in the assembly which is a debating and not an executive body. [Applause.]

And in every manner in the assembly can vote alone except in council it is necessary that all nations represented on the council should concur in the affirmative votes to make it valid. So in every vote, no matter how many votes for it in the assembly, in every vote, in order for it to become valid, it is necessary that the United States should vote with it, so that so far as I am concerned, as I have said before, I would be one and count six [Laughter] count one. [Laughter and applause.]

WHAT SHALL WE DO?

What are you going to do? Give up your foreign markets? Withdraw your influence in the affairs of the nations and double your army and be ready to spring to arms? Refuse to co-operate? We are in the midst of the world in the midst of sympathy, by interest in every enterprise of human advancement

(Continued on Page 10.)

EVERY MORNING IN THE YEAR — Los Angeles Times — New Times Bldg., First and Broadway.

85 Cents per Month DELIVERED BY CARRIER — Daily—At Hotels and on Business Streets; Daily—Streets, News Stands; Sunday—On Streets and from Agents.

Three rates do not apply to mail subscriptions.

Daily and Sunday Times and Illustrated Magazine by carrier, Yearly, $10.00; 85 cents, By Mail, in Postal Zones 1 to 4, including California, Arizona, Yearly, $10.00; Monthly, 85c. In Zone 5, including Colorado, Arizona, Mexico, Oregon, Washington, Yearly, $11.00; Monthly, $1.00. In Dependencies of States, Canada and Mexico, Yearly, $13.00; Monthly, $1.25.

Entered as second class matter, December 4, 1881, at the Postoffice at Los Angeles, Cal., under the Act of March 3, 1879.

SUNDAY MORNING, SEPTEMBER 21, 1919. Vol. XXXVIII.

Read It! THE COVENANT OF THE LEAGUE OF NATIONS WITH A MASTERLY EXPLANATION BY Why We Fought by Captain Thomas G. Chamberlain. Foreword by Ex-President Taft. Mailed to any address on receipt of 25c to cover costs by the League to Enforce Peace, 130 W. 42nd St., New York.

Elgin and Waltham BRACELET WATCHES From $18 MONTGOMERY Broadway at 4th

Preserve Your Teeth—and Neglect Your Hair?

Is Because Your Hair Does Not Ache?

John H. Austin, bacteriologist and scalp specialist of Chicago, says that the hair should have the same daily care and attention as the other parts of the human body. There are not seven persons who pay one-half the attention to their hair that they do to their teeth. Why is this? Is not the beauty and crowning glory of all nature's gifts? Is not a woman robbed of half her beauty when she is robbed of her hair?

Ten Million Dollars Is Spent Annually to Prevent Troubles of the Teeth.

How Much Is Judiciously Spent in Prevention of Baldness?

Only half of that sum. And why? Because the hair does not cause pain. Simply because you don't know that your hair except when it is combed. But if you will only cause trouble has started your hair is falling out, do not wait until you are nearly bald—it may then be too late. The way to preserve your hair and prevent trouble can only be determined by turning a powerful microscope upon your hair and scalp. Professor Austin says that the use of tonics, dandruff cures, hair restorers, vaseline and elixirs is like administering medicine without knowing what you are trying to cure.

Microscopic examinations of the hair and scalp daily—hours from 9 to 12 M., 2 to 4 P.M. Private Second Floor, Hamburger's. [Advertisement.]

SCIENCE OF BUSINESS

NEVER for a moment have we stopped studying the science of business.

Our stock—our store—our selling force—our alteration shops — all are benefited by our constant study of business science.

Visit our store—an enlarged and improved store, now arranged for your convenience in every department. All four floors, including the tailor shops, have been reconstructed.

A better Men's store — a better Boys' store — a store where service really serves.



STEIN-BLOCH clothes for men
STRATFORD clothes for young men
LANGHAM clothes for young men
LANGHAM-HIGH for high schoolers
SAMPECK clothes for boys

STETSON hats
EDWIN CLAPP shoes
MANHATTAN shirts
MUNSING underwear

Harris & Frank
437-443 South Spring St.
THE MARK OF GOOD CLOTHES
OUTFITTERS OF DEPENDABILITY
A Good Habit—to Trade Here.

See How They Smile

YOUR EYES EXAMINED GLASSES COMPLETE $2.40

¶ *Other* glasses in *proportion*. I make some of the *most expensive glasses worn*, but the *Best* of *All* is the *Good Correction I Give You*.

¶ If your eyes are *Strained* they require *specially Ground Glasses* to retain their *Freshness* and *Brilliancy*. Don't *squint* and *suffer* from *headaches* and *nervousness*. *Properly fitted lenses* may change your *Character*. *My method* of fitting is *so easy and Scientific*. No "drops" used. *Needless eye strain* is a *crime*. *Prevent it* at the *start*.

¶ You might *just as well* have your glasses *fit Properly* and *well made* so as to *Conform* to the *Natural Eye*. Let them *Reflect Eye Comfort* and *Ease*. You'll be happier than to be wearing "*any old kind of a glass*." Let me make them *Neat* and *Comfortable* at the same time and the *Best* of all *Have Me Correct your Vision*.

¶ There is an *Intangible Something* that is *absolutely necessary* in *properly fitting glasses* to the eyes. It is, in its way, what we know as "*Character*" in *People*. Glasses may be made by almost anybody, but *unless* the eye is *Scientifically Examined* and the glasses *Properly Ground* that *Individuality* and *Eye Comfort* is *Lost*. Better do it *right even if it costs a little more*.

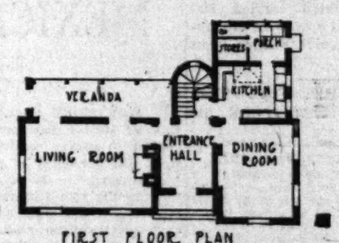
C. N. HOPKINS, M. D.
Eye, Ear, Nose and Throat Specialist
Suite 201 Homer Laughlin Bldg.
215 South Broadway
Hours 9 to 4, Wed. and Sat. Eves, 6 to 7



The brick in this Spanish home, constructed entirely of solid brick, can be delivered to the building site for only $338

The design shown is the true type of architecture found in the cities of Central Spain. Note the inviting entrance, the "So glad you came" spirit of the reception hall, and the gracious hospitality of the living and dining rooms.

By conservative proven figures an $8000.00 brick residence saves you $400.00 annually in depreciation, repairs, insurance, paint, and fuel bills. The first cost of permanent solid brick construction is no more. Why build of perishable, inflammable materials and obligate yourself and family to a positive future indebtedness? Think, investigate, it pays.



FIRST FLOOR PLAN
TWO BED ROOMS AND BATH UPSTAIRS

Brick are made by fire—the element that makes cannot destroy.

BUILD WITH SOLID BRICK
THE WALL OF ECONOMY

Brick Manufacturers' Association
Douglas Building
Los Angeles

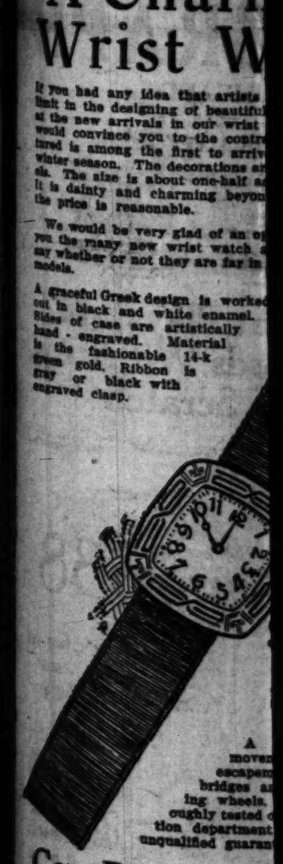


A Charm Wrist W

If you had any idea that artists limit in the designing of beautiful of the new arrivals in our wrist would convince you to the contr tured is among the first to arriv winter season. The decorations ar els. The size is about one-half a It is dainty and charming beyon the price is reasonable.

We would be very glad of an o you the many new wrist watch say whether or not they are far in models.

A graceful Greek design is worke cut in black and white enamel. Sides of case are artistically band engraved. Material is the fashionable 14-k green gold. Ribbon is gray or black with engraved clasp.



Geo. D. Davids
"Time to the Second Jew
445 So. Spring

Entertain Your Friends
TERRAC
AT MARCH
213 West 8th St., between Hill a
Afternoon Tea, 50c
Music by Rosenfeld's Q

HIP CAFE
Venice-by-the-Sea
g Your Own Beverages



Preserve Your ...and Neglect Your Hair?

...Your Hair Does Not Ache?

...H. Austin, bacteriol... and scalp specialist of ... that the hair should ... one daily care and at... other parts of the hu... There are not seven peo... ...pay one-half the at... ...hair that they do to... Why is this? Is not the ...ening glory of all na... ...is not a woman robbed ...when she is robbed of ...

...Million Dollars is Spent ...Prevent Troubles of the ...

...Rush is Judiciously ...position of Baldness? ...of that sum. And why? ...use the hair does not ...gum. Simply because you ...your hair except when ...it two or three times a ...your hair could only cause ...ent would not be nearly ...ons of baldness as there ...

...—do not wait until ...trouble has started your ...ot, do not wait until ...ady bald—it may then be ...preserve your hair.

...possible can only be de... ...in turning a powerful ...on your hair and scalp. ...claim says that the use ...ons, dandruff cures, hair ...ons and elixirs is like ...without knowing ...in trying to cure.

...scopic examinations of ...calp daily—hours from ...A.M. to 4 P.M. Pri... ...Floor, Hamburg... ...partment.

...P CAFE ...side-by-the-Sea ...Your Own ...verages

THE COVENANT OF THE LEAGUE OF NATIONS
WITH A MASTERLY EXPLANATION IN
Why We Fought
...Captain Thomas G. Chamberlain. Foreword ...ex-President Taft. Mailed to any address ...receipt of 25c to cover costs by the
...Peace, 130 W. 42nd St., New Y...

...Waltham ...ATCHES From $18 ... MONTGOMERY ... Broadway at 4th ...

...ucted entire... ...the building $338

...chitecture found in the cities of ...ce, the "So glad you came" ...ious hospitality of the living and ...

...00 brick residence saves yo... ...s, insurance, paint, and fue... ...brick construction is no more ...naterials and obligate yourself ...ess? Think, investigate, it pays.

...ck are made by fire—the ele... ...t that makes cannot destroy.

...UILD WITH SOLID BRICK ...HE WALL OF ECONOMY

...Brick Manufacturers' Association ...Douglas Building ...Los Angeles

BOLSHEVISM IS NATIONAL PERIL

Towner of Iowa Warns of Danger in Communism.

He Calls Attention to Brazen Plank in Platform.

Charges Socialists with Trying to Wreck America.

[EXCLUSIVE DISPATCH.]

WASHINGTON, Sept. 20.—Bolshevism is now an existing institution in the United States and should be stamped out by the co-operation of every member of Congress said Representative Towner, of Iowa, in an address to the House yesterday on the one hundred and thirty-second anniversary of the adoption of the Constitution. He warned that the communist party recently organized, belongs to the same group of international socialists as the Bolsheviki of Russia.

"A statement issued by its secretary," said Mr. Tower, "declares that the communist party will take part in the 1920 campaign, and will have but one plank in its platform, the 'domination of the working class and the abolition of capitalism.'"

SOCIALIST PERIL

Representative Towner declared the Socialists are bent on destroying the America form of government. "The Socialists frankly admit," he said, "that they would destroy our constitution and our entire present system of government. A leading Socialist journal ridicules the term 'patriot fathers' and charges that they were more concerned with their own selfish interests than with the interests of the people in framing the constitution.

"Just now, it is urged that the government should take over the railroads constitutionally, on the ground that the government may take private property for public use. It is thought that the government might be justified in taking over the railroads for the purpose of carrying mails which would be a public use, if, however ,the government should purchase or condemn the railroads for the purpose of turning them over to private persons in whole or in part, such taking would not be justified.

A GREAT DEBT BURDEN.

"The constitution provides that no private property can be taken by the government without just compensation to the owners. If the government should purchase or condemn the railroads, it would mean increasing our national debt $20,000,000,000 with an increase in our annual taxes of $1,000,000,000 for interest. Besides government control now entails an expense of $1,600,000,000 above the revenues derived from operation which would add another billion dollars to our annual expense. As a financial proposition the outlook would not appear especially alluring.

"This is only a part of the Socialist programme. It is also proposed that the government take over the canals and all shipping, both foreign and domestic as well as the telegraphs, telephones and other means of communication. The mines also are to be 'Socialized.'

"With the mild Socialists the programme outlined stops there. But with the radicals it goes on to the absorption and 'nationalizing' of the farms, the factories and all other productive facilities; the distribution and disposition of all products; in short, the abolishment of all private property, its confiscation by the government and the establishment of a socialized state in which the government shall own all the property and control and regulate the lives of the people.

END OF CONSTITUTION.

"That means not only an abandonment of the Constitution, but also of the very fundamental principle of government that America represents.

"Soon the winter will come with an almost certain shortage of coal. The demand will be insistent and well nigh irresistible that the government shall take over the mines. Forgetting the government has not improved railroad service by its control; forgetting even that the government made such a lamentable failure of controlling the mines during the war—there will come a clamorous demand for government ownership.

"If there ever was a time when it was unwise to listen to the clamor of unjustifiable criticism it is now. If there ever was a period when we should unhesitatingly repel attacks upon the Constitution from whatever quarter they may come it is now. If there ever existed conditions which require that the people stand firm against any surrender of their constitutional powers, such conditions exist now."

GOODRICH STARTS HIS BOOM FOR PRESIDENCY

INDIANA GOVERNOR IN WASHINGTON TO LINE UP DELEGATES FOR 1920.

[EXCLUSIVE DISPATCH.]

WASHINGTON, Sept. 20.—Gov. Goodrich of Indiana is here with a boom for himself as a candidate for the Republican Presidential nomination. The Indiana Governor's visit will be followed tomorrow by a visit to Washington of Gov. Lowden of Illinois, who is conceded now to be one of the leaders in the Republican Presidential free-for-all to be staged next year. Gov. Lowden, who is in the East, is understood to be just dropping in on political and Congressional friends to look things over.

Gov. Goodrich, it was learned, came to confer with Indiana politicians over the Presidential prospects following in the wake of J. E. Kealing of Indianapolis, his campaign manager, who has proceeded further eastward in search of possible Goodrich delegates.

While the Indiana Governor has no intention at this time to announce formally his candidacy for the nomination, nor to open up a nation-wide campaign for delegates, he has finally decided to get into the race and came to Washington for the purpose of smoothing the way to capture Indiana's delegates to the next convention.

NEW IS NEUTRAL.

While here Gov. Goodrich conferred with Will H. Hays, Republican national chairman; Senators Watson and New of Indiana, and with the Indiana delegation in the House. Senator New is neutral in the matter and will not oppose Goodrich, although it is understood that New will not take any active steps to aid the Indiana Governor's campaign.

Senator Watson, however, is neither neutral nor friendly to Goodrich. He is Goodrich's strongest opponent for an instructed Indiana delegation and has been advising his political friends in Indiana to work against a Goodrich delegation to the national convention and to stand firm for an uninstructed delegation. Watson also is a candidate for the Republican nomination for Senator in Indiana next year and he cannot, therefore, actively enter the race to have the State delegation pledged to his Presidential aspirations, but he is doing the next best thing, which is to prevent the delegation going to Goodrich if he can help it.

WATSON OBDURATE.

During his stay here Gov. Goodrich had a long talk with Watson, the result of which was that Watson refused to "lay off" and to give assurances that he would not oppose Goodrich. In fact, it is understood Watson said he would continue to advise his friends to stand for uninstructed delegates. This was the third attempt to call Watson off under threat of putting up a candidate to oppose him for the Senatorial nomination, one such attempt having been made some months ago in Indianapolis. Another attempt was made by Kealing during a recent visit to Washington and the last attempt was last night.

LOS ANGELES TO HAVE ARMY FOOD SHOP SOON

[BY A. P. DAY WIRE.]

SAN FRANCISCO, Sept. 20.—Stores for the sale of army foodstuffs and other government supplies at cost are to be opened in Seattle, Portland, Los Angeles and San Francisco "at the earliest possible moment," Col. M. A. Elser, who is directing the disposition of the supplies here, announced here today. It was expected that the San Francisco store would open September 25, but the supplies are not yet on hand, and the opening must be delayed, Col. Elser said.

The initial supply to be received in San Francisco will be worth $1,000,000, Col. Elser stated.

BODY OF PIONEER IS FOUND.

[BY A. P. NIGHT WIRE.]

SAN FRANCISCO, Sept. 20.—The body of Gustav Neuberger, 70, pioneer importer of San Francisco, was found in the grounds of a sanitorium here today. Hospital authorities expressed the belief that he leaped or fell to his death from the roof garden of the sanatorium, which is three stories high. He leaves a brother, Jules Neuberger, and a married daughter, both of whom reside in Paris. He had been a patient at the satatorium for several years.

When Your Eyes Need Care

Try Murine Eye Remedy. At your druggist's, 60c. For book of the Eye Free, write Murine Eye Remedy Co., Chicago.—[Advertisement.

"When someone else tries to do something well, along comes Griffith and makes you realize with 'Broken Blossoms' how trivial are all others."—Mae Tinee, Chicago Tribune. Clune's Auditorium.—[Advertisement.

ROBBERS' REIGN ON IN MEXICO.

Tampico Paymaster is Victim of $37,500 Holdup.

Texas Company's Workmen Shot by Bandits.

Effort to Renew Train Service is a Failure.

[EXCLUSIVE DISPATCH.]

TAMPICO (Mex.) Sept. 20.—J. H. Moore, paymaster of the Mexican Aguila (Eagle) Oil Company, was making the rounds of the different field camps of the company for the purpose of paying off the men when he was held up near the town of Los Naranjos by two masked men and robbed of 75,000 pesos, equivalent to $37,500 gold. The men committed the robbery at the point of pistols while a group of bandits near-by kept their guns pointed at him during the holdup. The military authorities were notified of the robbery, but as yet no arrests have been made.

More than a score of mounted bandits rode into the oil field camp of the Texas Company at Obando and demanded the money and valuables of the men who were working on a storage tank. The demand was refused and the outlaws fired upon the men. One was shot through the body and seriously wounded and another was shot in the leg. After the shooting the bandits rode into the wilderness and trace of them was lost.

An effort to re-establish passenger train service on the Tampico-San Luis Potosi line of the National Railways of Mexico proved disastrous to many of its passengers, according to statements of survivors, who arrived here. The train was attacked by bandits near Cardenas. More than a score of the passengers were killed. The life of Mrs. Edward Watkins of Tampico, the only American passenger, was threatened but the bandits finally permitted her to continue her trip.

WILSON WIRES CARRANZA.

[EXCLUSIVE DISPATCH.]

WASHINGTON, Sept. 20.—President Wilson paused in his strenuous tour of appeal to the country on behalf of the peace treaty a few days ago to send felicitations to President Corranza on the anniversary of Mexican independence.

The State Department discloses this fact in the following announcement:

"President Wilson under date of September 16, sent the following message to President Carranza at Mexico City expressing congratulations to the Mexican people on their Mexican independence anniversary:

"'I take pleasure in extending to your excellency on this anniversary of the independence of Mexico my cordial felicitations and best wishes for the peace, prosperity and progress of the Mexican people.'"

The State Department has given out its attitude toward waivers of rights which Americans visiting certain districts in Mexico are required to sign, explaining that those who sign them are in no way losing protection of this government.

"Advised that the Mexican government has instructed its consuls," the State Department says, "to refuse to vise passports of American citizens going to certain districts of Mexico unless these Americans waive the responsibility of the Mexican government for any physical injury which might result, the department of State today telegraphed to the American consulate at Tampico that any such waiver will not operate to interfere in the slightest with the obligation of the United States to protect its citizens under international law. The department also has answered private American citizens to the same effect.

"The information received by the department shows that the Mexican authorities required American citizens holding passports for Mexico to sign the following affidavit of waiver before they were permitted to enter the Tampico district:

"'The undersigned, under oath, deposes and says that he has been warned that Tampico oil region is a dangerous district on account of the activities of bandits operating in said region. The deponent, by reason of his business as employee, is on his way to that region and travels at his own risk. That in case some accident might happen to him, he formally renounces the right that he or his heirs might have to present a claim to the Mexican government, either directly or through any other channels.'

"The attitude of the Department of State is set forth in a message in which Acting Secretary of State Phillips instructs the consulate at Tampico that compliance with the waiver requirements will not interfere with the relations between the United States and its citizens and that Americans so complying will in no way lose the protection of this government as to rights to which they are entitled by the generally accepted principles and rules of international law. Americans will determine for themselves, in view of this position on the part of the United States government, whether they will comply with the waiver requirement.

"There is no treaty between this country and Mexico on this question and the department's message points out that it is an accepted maxim of international law that every government has power to prevent the entrance of foreigners into its territory or to permit them to enter on any conditions or in any cases that it may determine."

IF POSLAM CAN HELP YOUR SKIN ---DO LET IT

If Poslam holds any comfort, any satisfaction for you in being the means to relieve and eradicate eczema or any stubborn skin trouble, let it bring you these benefits at once. They will seem over so welcome if you have suffered long. There is no risk; Poslam cannot harm; its work is known to be highly successful. Soothes, stops itching, brings quick improvement. A little does much because it is highly concentrated. Clears red, inflamed complexions overnight.

Sold everywhere. For free sample write to Emergency Laboratories, 143 West 47th St., New York City.

Urge your skin to become clearer, brighter, healthier by use of Poslam Soap, medicated with Poslam.—[Advertisement.

...SLATED ...T RETURN.

BELIEF ...ERAL THAT ERZBERGER WILL BE DISPOSED OF IN A NEW MINISTRY.

By Parke Brown.

[BY CABLE—EXCLUSIVE DISPATCH.]

BERLIN (via Copenhagen) Sept. 20.—On the heels of Matthias Erzberger's denial that he is considering retiring from the German Cabinet what an American political reporter would call "inside dope" is that while he may not retire he may take a new Ministry to be created for him and that an entire Cabinet may be rebuilt.

What is known here as the "unholy alliance" of reds and blacks, presented by the government constituted of the majority Socialists and the clerical centrists, is almost at the end of its rope and the reconvening of the National Assembly, or Reichstag, as it probably will be called henceforth, it is believed will be the signal for the long-hoped-for entrance of the Democrats into the alliance.

This, it is believed, will make the present government secure and with the same purpose in view there are many who believe a distinct advantage will follow the bringing back of Scheidemann, former Minister and president, who retired because he stood with the minority opposing acceptance of the peace terms.

Immediately upon his return from a Switzerland vacation, Scheidemann mounted the political platform with fire in his eye and certainly some benefit would accrue from going back into the fold.

But as important as any of these considerations is the general desire of the majority Nationalists to rid themselves of the burden of Erzberger as soon as possible. Without a whimper he has borne the blame for all the onerous financial legislation which has raised storms of indignation and his continuance as Finance Minister endangers the government.

With all these financiers working the "dope" is that Scheidemann will return to his old post of Minister and president, replacing Bauer, who, despite his inferior politics and statesmanship, was made the Cabinet head because of the pressing necessity of finding someone immediately who would stand for the treaty.

Erzberger, it is said, will be made Reconstruction Minister in charge of the German work in rebuilding Northern France and be succeeded by Bernhard Dernburg, who once before was Finance Minister in the early days of this government.

In connection with this plan there is some demand for the retirement of Noske, Minister of Defense; but most sound-thinking leaders in Germany now are united in believing him the one man who can maintain order.

[Copyright, 1919, by The Tribune Company.]

TROOPSHIP IN GALE, BUT NO LIVES LOST.

[BY CABLE AND ASSOCIATED PRESS.]

LONDON, Sept. 20.—An Evening News dispatch from Kirkwall today reports a White Star liner aground north of Ronaldsnay. It is believed, says the message, that 2000 troops from Northern Russia are on board.

The liner ran aground during a gale, the dispatch adds, but gives no further details.

At the War Office it was said the vessel ashore off the Orkneys had about 1000 troops on board returning from the Russian front. She was not believed to be in a serious condition.

Later it was stated by the Ministry of Shipping that the liner had been refloated and was proceeding to her destination. The vessel was the Vedlo, of 5753 tons net.

Steinway



THE fame of the Steinway is the world's natural recognition of a work of art that is in its line unequaled.

Steinway's predominant leadership is the result of generations of strict adherence to the most exacting ideals of art and craftsmanship.

Columbia Dealers

Geo. J. Birkel Co.

"The Steinway House"

446-448 South Broadway

Victor Dealers

A Charming Wrist Watch

If you had any idea that artists had reached their limit in the designing of beautiful jewelry, a glance at the new arrivals in our wrist watch department would convince you to the contrary. The one pictured is among the first to arrive for the fall and winter season. The decorations are in colored enamels. The size is about one-half as large as the cut. It is dainty and charming beyond description, yet the price is reasonable.

We would be very glad of an opportunity to show you the many new wrist watch arrivals. You shall be the judge whether or not they are far in advance of former models.

A graceful Greek design is worked in black and white enamel. The sides of case are artistically engraved. Material is the fashionable 14-k green gold. Ribbon is gray or black with engraved clasp.



$65

A fifteen-jeweled movement, with lever escapement, separate bridges and visible winding wheels. Has been thoroughly tested out by our inspection department and bears our unqualified guarantee.

Geo. D. Davidson Co.

"Time-to-the-Second Jewelers"

445 So. Spring St.

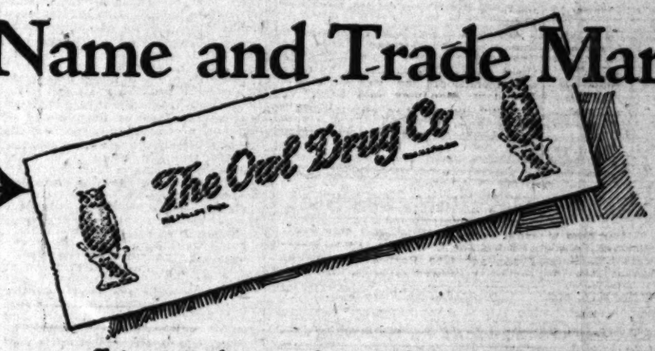
Entertain Your Friends on the TERRACE AT MARCELL'S

351 West 5th St., between Hill and Broadway.

Afternoon Tea, 50c.

Music by Rosenfeld's Quintette

This Name and Trade Mark



stands for 100 per cent efficiency in the manufacture of medicinal and toilet preparations and the conduct of retail drug stores. On a bottle or carton the appearance of The Owl Drug Co and the familiar owl is positive assurance as to quality—a guarantee that the contents could not be made better though the price were multiplied by ten. Read the interesting details about six of the preparations that come from The Owl Drug Company Laboratories:



Bonded Bay Rum

is an Owl Drug Company creation and has become the favorite after-shaving lotion of thousands and thousands of men. To a splendid quality, soothing bay rum, is added Boric Acid—the great antiseptic—and Menthol, which gives that delightful cooling effect. In shaker-top bottles, 8 ozs. for 35c.



K C L Tooth Paste

represents the highest attainment in dentifrices. It cleans the teeth thoroughly and in addition the Chlorate of Potash it contains destroys the mouth acids which cause discoloration and decay. The same antiseptic power keeps the mouth in a healthy, germ-resisting condition. Generous size tubes sell for 45c.



Owl Witch Hazel

is supremely good. It is the strongest witch hazel made, 20 pounds of young twigs being used to a gallon. This is 2½ times the U. S. P. requirement. It is redistilled by a new and exclusive vacuum process. It contains 14 per cent pure grain alcohol. 8-ounce bottles 25c, 16-ounce, 40c.



Peroxide of Hydrogen

from The Owl Drug Company Laboratory more than meets the demands of the U. S. P. It is potent and pure. Peroxide of Hydrogen is a reliable general antiseptic and a thorough gargle and mouth wash. It can be applied to even the most severe wounds and delicate tissues in perfect safety. Pint bottles 25c.



Elixir Glycerophosphates

is a scientifically developed compound which is most successful as a general tonic. The formula is printed on the label. This positively separates the preparation from ordinary "patent medicines". Every ingredient is universally recognized for its tonic value. Elixir Glycerophosphates Compound is suitable for all ages. $1.50 per bottle.



Ameroil for Constipation

The treatment of constipation with Ameroil (pure, highly refined paraffine oil) has been universally successful. It acts as a lubricant for the intestines—nothing more. It is not medicine, is not absorbed into the system and therefore does not stimulate. It is odorless, colorless and tasteless. Pint bottles 65c.

The Owl Drug Co

5th and Broadway
3rd and Broadway
7th and Hill
5th and Spring
3rd and Spring
Pasadena—Cor. Colorado and Fair Oaks.

ELLIS OPPOSES DOZIER'S RISE.

Reclamation Board Manager Gets $2500 Boost.

Accusations of Extravagance Heard at Capital.

Maj. Bovard has Weird Experience in State Prison.

[SPECIAL CORRESPONDENCE.]

SACRAMENTO, Sept. 19.—An undercurrent charged with accusations of "unnecessary expense," accompanied by a "State extravagance" breeze, is circulating through the Capitol building this week as the result of the vote of the reclamation board to raise the salary of its general manager, Melville P. Dozier, Jr., from $7500 to $10,000 per year.

This action places Dozier in the salary A class with Gov. Stephens and Austin B. Fletcher, chief engineer of the State Highway Commission, who heretofore were the two highest-paid State officials in California.

W. T. Ellis, one of the two members of the board who opposed the salary increase, has announced his intention of filing a written protest at the next meeting setting forth in detail his reasons for opposing the action. For the most part, State officials refuse to comment publicly on the salary increase, but it is intimated that the opposition to putting Dozier on a par with the Governor financially is strong.

Maj. Warren B. Bovard, executive secretary to Gov. Stephens, made good his escape from an embarrassing situation at Folsom late this week, only with the timely aid of Warden Johnson, who covered the retreat of the Los Angeles citizen as he fled for the safety of his offices in Sacramento.

The major had been spending a few days at the prison investigating cases in which pardons have been requested, and related he had been enjoying a very interesting visit until it became noised around that he was within the gates for this special mission. As the portent of this news spread among the prisoners he was showered with attentions which resulted disastrously.

The investigation came to a speedy conclusion when the major was made the object of the affections of a middle-aged Italian, who is expiating the crime of manslaughter and who thinks he has served long enough. The prisoner embraced the Governor's secretary, but, upon being met with a bulwark of silent reserve, dropped to his knees and endeavored to kiss the major's foot. The military secretary weakened before the final attack and fled in disorder.

Memories of the severe fire of criticism which was directed at A. F. Naftzger of Los Angeles when he retired on April 3, 1913, as vice-chairman of the State Council of Defense, were revived this week with his appointment by Gov. Stephens to succeed Meyer Lissner as a member of the State Industrial Accident Commission.

The fact that Naftzger was bitterly criticised for alleged wasteful expenditure of the funds of the State Council of Defense has been voiced in many conversations here, where his appointment to the Industrial Accident Commission was a surprise.

Lizzie Blank of Pueblo, Colo., is "hunting for happiness," she says in a letter addressed to Gov. Stephens, which letter she requests to be sent "to the best-looking bachelor in California."

"I am looking for a tall, blue-eyed, fifty-year-old husband," she writes. "He must have a million."

She frankly admits, "I am small, called pretty, brown eyes, music teacher. I never did a bad act before God in my life. If I find a person I can love with all my heart and soul better than life, and am sure he loves me the same I will marry. We are one of the best families in Colorado. Please send photo and full particulars."

Any blue-eyed bachelor with a million dollars who desires Lizzie's address for the purpose of courtship will receive the same upon filing his request with Gov. Stephens.

Adjt.-Gen. Borree, in a new automobile, had a collision early this week, in which both the officer and the car were somewhat scratched up, the machine suffering much more than the commander of the State troops.

Practically the first evidence of what the new State criminal identification bureau has accomplished in its first eighteen months of existence was given this week when Superintendent Morrill announced that the bureau had completed the filing of more than 25,000 finger prints.

The superintendent asserts the work is rapidly getting into shape. Approximately 950 identifications have been made in California during this year by the new State bureau. In felony charges Morrill announces he has been able to confront the defendants with previous criminal records in ninety per cent. of the cases coming to the attention of his office. In all but three of these instances the criminals confessed their guilt following the exposure of their past record. The superintendent points out the fact that in each one of these cases the State was saved about $500, the average cost of a trial.

More than one hundred employees of the Industrial Accident and Compensation Fund must take civil service examinations before the end of October, according to a ruling made by the Civil Service Commission.

Under the consolidation of plant and animal industry bureaus, only four positions in the new State Department of Agriculture are outside the civil service, they being Director Heske, Dr. J. P. Iverson and their confidential secretaries.

Weights and measures officials of the State have been notified by Charles G. Johnson, State superintendent of the department, to enforce honest measurements and weights in the mattress trade. The true gross weight and the actual dimensions of the mattress must be declared, the order states. And inspection of all such stock now on sale in California is required and any infractions are to be reported to Johnson.

The Times Free Information Bureau
619 South Spring Street

THE TIMES FREE INFORMATION AND RESORT BUREAU is for the accommodation and benefit of persons seeking interesting routes of travel, desirable hotels and rest, recreation and recuperation at the seashore or in the mountains.

Particulars are furnished by competent attendants and by correspondence to the general public regarding rates and attractions of railroad and steamship lines, hotels and pleasure and health resorts. Photographs, descriptive circulars and transportation literature are kept on hand for inspection and distribution. Times readers can obtain here in a few minutes, without the delay incident to writing for it, all the information necessary for a safe and enjoyable journey or vacation. This service is absolutely free. Literature may also be obtained at the New Times Building, Broadway at First street.

PERSONS CONTEMPLATING VISITING LOS ANGELES ARE PRIVILEGED TO HAVE THEIR MAIL ADDRESSED TO THE BUREAU.

Resorts

MT. WILSON Elevation 6000 Feet

Hotel and Cottages. Weekly rates at hotel, $21.00. Excellent daily auto stage leaving Los Angeles, Union Bus Station, 5th and Los Angeles Sts., 9 a.m. Pasadena, 34 E. Colorado, 10 a.m. Information Peck-Judah or Pair Oaks 44-P-2. Stage information Colorado 2141. W. E. CORY, Mgr.

Brent's Mountain Crags
100 Minutes From Broadway

Spend your week-end or at least a part of your Sunday at this delightful resort. Tent Houses and Cottages for rent. Grocery store, dance pavilion, restaurant, picnic grounds. For rates and information phone Information and Travel Bureau, Broadway Dept. Store, Broadway 7300, Station 93. Auto for accommodation of our guests leaves main office, 730 So. Main street, at 9 a.m. A Week's Vacation for $5.00.



SEE YOSEMITE RIGHT
Daily 7-Pass. Auto Service from Merced Over
THE HORSESHOE ROUTE
Via MARIPOSA BIG TREES.
All the way by motor. Just like going in your own car. Tickets and Reservations from
PECK-JUDAH, 622 So. Spring St. Phone Main 8199

PINE HILLS LODGE, San Diego County
120 miles from Los Angeles. Good roads. Call at Times Information Bureau for information and folders. Phone Pine Hills, via Escondido, for reservations.
L. M. WOODWARD, Lessee and Manager.

Wonderful Mountain TROLLEY TRIP **MT. LOWE MILE HIGH** EXCURSION FARE $2.00 5 TRAINS DAILY

SWITZER'S In the heart of the Sierra Madres. Daily auto stage from Pasadena and 14-mile trail trip. Boarding and camping. Headquarters for the personally conducted.
SWITZER-LAND CAMPING TOURS. Lloyd B. Austin, Propr., Box 244, Pasadena.

RIM OF THE WORLD DRIVE
MOUNTAIN AUTO-LINE
101 MILES IN THE SAN BERNARDINO MOUNTAINS
623 S. SPRING ST. — PHONE 61064

SPEND THE WEEK END AT SEVEN OAKS
A delightful, easy trip by automobile from Los Angeles. 5000 feet elevation. The crisp September nights are delightfully invigorating. The days are very pleasant. Cosy cabins. Good table. Write for rates and information. Manager, Seven Oaks, Redlands, Cal.

GLEN IVY MINERAL HOT SPRINGS A beautiful resort and a place to get well. New and very modern Hot Baths. Quickly relieves Rheumatism and Stomach Troubles. Warm Sulphur Plunge. Cold Water Canyon. Hunting, hiking, saddle horses, chicken dinners. Medium rates and clean as your own home. 26 miles east Los Angeles. Folders Times Branch Office, P. E. Depot and Glen Ivy Stage Office, 201 E. 5th St.

The Hotel and Bungalows
at BEVERLY HILLS Open the Year Around

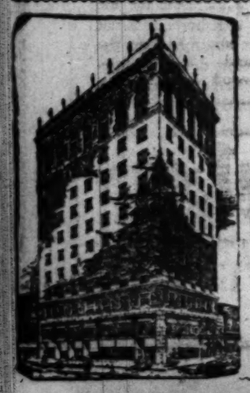
Hotel Virginia AT THE BREAKERS' EDGE. LONG BEACH.
Absolutely fireproof. American plan. Golf. Tennis. Dancing. Bathing. Center of social events. Luxurious accommodations. Hospitable atmosphere. Spend the week-end. Write for folder. G. M. Burbank, Mgr.
ARMY AND NAVY HEADQUARTERS.

INTER-OCEAN INN ONTARIO, CALIF. Phone 61. 35 Miles east from Los Angeles on Ocean-to-Ocean Highway.
BEST COUNTRY CHICKEN DINNER IN CALIFORNIA. SERVED ANY TIME. BY THE BEST COOKS. FREE DANCING—FREE GARAGE. OPEN ALL NIGHT—GOOD MODERN ROOMS. RATES REASONABLE.

REDONDO BEACH No better place in which to spend your winter. Surrounded by a crescent-shaped elevation of land. Fully protected from eastern winter winds. The most ideal and invigorating climate on the Pacific Coast. Best fishing. Largest and most cleanly hot and salt water plunge on this Continent. Redondo caters to the family and boasts the finest and most up-to-date schools. Its High School is unexcelled.

RADIUM SULPHUR SPRINGS MELROSE AVENUE AND GOWER STREET.
Drink and bathe in the most radio-active natural curative mineral water. It purifies blood, keeps you young. HOT BATH treatments for Rheumatism, Colds, Locomotor-ataxia, Sciatica, Heart, Stomach, Liver, Kidney, Bladder, Blood, Bright's, Nervous and Female Troubles. Doctor's advice free. West Sixth Street car line. Phone 577194.

Los Angeles Hotels and Apartments



The Hotel Savoy of Los Angeles
On Grand at Sixth
ABSOLUTELY FIREPROOF
All Outside Rooms
OPENED JAN. 1, 1918.
TARIFF FROM $1.50.
UNDER THE MANAGEMENT OF John A. Ewing, formerly of Hotel Savoy, Kansas City, Mo. M. F. George, Asst. Mgr.

Resorts

Hotel Butler SEATTLE
COMFORT & CONVENIENCE
A convenient, ENJOYABLE home for the Seattle visitor. Location exceptionally convenient to transportation and to wholesale and shopping districts. Refined social entertainment evenings; one of Pacific Coast's famous cafes.
A. CHESHIRE MITCHELL, MANAGER

Steamships

NEW SERVICE
THE WHITE FLYER LINE
STEAMER "HUMBOLDT"
Sails 9 p.m. from San Pedro for San Francisco.
Monday Sept. 22.
And Every Four Days Thereafter
$9, $12, $13.65 One Way
$20 Round Trip
Berth and Meals included.
517 South Spring Street.
Phone 65270.

THE ADMIRAL LINE
PACIFIC STEAMSHIP COMPANY
Ticket Office Cor. 5th and Spring (Alexandria Hotel)
Telephones—Main 7387; Home 13333
SEATTLE-TACOMA
One Way Fares: $38, $39, $43, $46.
SAN FRANCISCO
One Way Fares—$12.50, $14, $16.
SAN DIEGO
$3.00 One Way—$5.00 Round Trip.
Berth and Meals Included in all fares.

Australia
OCEANIC STEAMSHIP CO.
Fast U. S. Mail S. S. SONOMA, VENTURA, 10,000 ton Lloyds A1 register. Delightful Service. Sydney Short Line—Samoa—Honolulu. Quickest passage, lowest rates. Pacific Tours. $277.50. 1st class. Ventura sails Oct. 14. Sonoma sails Nov. 11th. A. M. Culver, 417 S. Spring St., Los Angeles, or Oceanic Bldg., 2 Pine St., San Francisco.

EUROPE
FRENCH LINE Line, Scandinavian, Holland - America
White Star, American Line, etc.
UNITED STEAMSHIP COMPANY.
140 N. Spring St., Los Angeles, Cal.
Opposite Franklin St. Phone 65324.

AUSTRALIA
Honolulu, Suva, New Zealand
The Palatial Passenger Steamers
R.M.S. "Niagara," 16,000 Tons — R.M.S. "Makura" 13,500 Tons
Sail from Vancouver, B. C.
For fares and sailings apply Can. Pac. Ry. 605 S. Spring St., L. A., or to Canadian-Australian Royal Mail Line, 440 Seymour St., Vancouver, B. C.

TROUSERED ARIZONA GIRL A GOTHAM HIT.

FANNIE HARLEY'S NOVEL COSTUME MAKES NEW YORKERS STARE AND THEN ADMIRE.

[EXCLUSIVE DISPATCH.]

NEW YORK, Sept. 20.—"Why should any one be astonished because I am more comfortable in trousers than I am in skirts?"

Miss Fannie Harley who has just come to New York from Arizona, was horrified at the idea that there should be anything in her bifurcated costume to cause such a commotion.

Miss Harley's costume, though unusual for an "off-stage" affair, is artistic. The blue silk suit, which is anything but vulgar, with long straight jacket and neat trousers, the tam to match and the white marabou scarf which she wears becomingly, makes her a marked figure as she crosses the lobby of the McAlpin where she is now staying.

"I am not advocating trousers for women," she says. "Heaven forbid that any one should call me a dress reformer, I merely believe in individuality. Women are bound by styles. Clothes have caused the inferiority of women intellectually, politically and socially and have added to their natural physical weakness."

"No shoe is made that fits the human foot," she avows most positively. Miss Harley has her shoes made to order now and the only wonder is that she does not revert to sandals.

"What can you expect of woman as long as she goes waddling around in spike-toed, spool-heeled shoes and hops or minces in one trouser leg for a skirt. I think it is much better for her to wear two.

"The wearing of trousers for women is a matter of psychology. Many silly girls would feel that drinking and smoking and mannish fads should accompany such clothes. I neither drink nor smoke and I find my clothes, with the long blouse of unbroken waist line and no whalebones and laces, a comfortable costume at all times." At house, street or evening wear of different colors and fabric make up Miss Harley's wardrobe.

A graduate of the University of Arizona, Miss Harley is a woman of varied interests. She has studied archaeology in Mexico, travelling all over the country on horseback. It was during these tours that she conceived the idea of wearing trousers. For the last fifteen years she has worn these suits for sport and in the house. But only five years ago did she venture on the street in trousers. She says that these suits are unchanged by fashion and that they can be worn until threadbare, thus making for economy, especially since she designs and makes them herself.

Miss Harley expects to be in the city for some time. She will lecture and write.

LANDIS LEARNS THAT CHICAGO IS STILL WET.

[BY A. P. DAY WIRE.]

CHICAGO, Sept. 20.—Judge Kenesaw M. Landis, presiding in the United States District Court, today made "the interesting discovery" that beer, stronger than the law allows, is being sold in Chicago. The information was gleaned from witnesses who appeared in the case of nine motor truck drivers charged with smuggling illicit beverages from Wisconsin breweries to Illinois.

In the course of the examination Judge Landis asked:

"Do men drink all this beer?"

"Yes," replied the witness.

"Are the saloons still running in Chicago? Mr. Clerk, call up the Chief of Police and invite him here and send some more deputy marshals and tell the Federal court clerks not to close at noon. We will probably have some more work for them."

When Chief of Police Garrity entered soon afterward, Judge Landis said:

"I have stumbled onto a very interesting thing, Chief, and I think you ought to know about it. That is the importation of beer into Chicago."

"77" FOR COLDS
To Get Best Results

To get the very best results, take Dr. Humphreys' "Seventy-seven" at the first feeling of a Cold—the first sneeze, chill or shiver.

If you wait till you begin to cough, have sore throat and your bones ache, it may take longer.

Small vial of pleasant pellets, fits the vest pocket.

At all Drug and Country Stores.

Humphreys' Homeo. Medicine Co., 156 William Street, New York.

San Francisco Hotels

We want our friends—old and new to make this their SAN FRANCISCO home
CHANCELLOR HOTEL
POWELL AND POST AT UNION SQUARE
All Sunlit Rooms with Baths $1.00 a day
Splendid Cafe Service

HOTEL STEWART
SAN FRANCISCO
Geary Street, just off Union Square
Famous for good service, comfort and excellent cuisine at reasonable prices.
Rates from $1.75 a Day
Breakfast 40c and 75c. Lunch 60c; Sundays 75c. Dinner $1.25; Sundays $1.50.
Municipal Car line direct to door. Motor bus meets trains and steamers.

HIGH PRICES ARE HEALTH MENACE

Expert Proves that Undernourishment Exists.

Chicago Families Cannot Live on $1800 a Year.

Los Angeles Better Fed than Eight Other Cities.

BY ARTHUR SEARS HENNING.

[EXCLUSIVE DISPATCH.]

WASHINGTON, Sept. 20.—Widespread under-nourishment of families with incomes of less than $1800 a year has resulted from the increased cost of living in Chicago and other large cities, according to the conclusions of an investigation made public by the Department of Labor.

The cost of food in Chicago, however, is less than in New York, Boston and some other large cities, despite an 80 per cent. rise of prices in Chicago since 1913.

The analysis of living costs by Prof. William F. Ogburn shows that unless a family in Chicago and ten other cities, consisting of husband, wife and three children, has $1800 a year to expend for all purposes, it is unable to purchase sufficient food that is adequately nourishing.

Chicago families with incomes of $1400 or less are not as well fed as families of the same size in most other large cities, while families with $1600 or more are better fed in Chicago than in most other cities.

DIET IS INADEQUATE.

Prof. Ogburn found that more than 50 per cent. of the families with low incomes in all the eleven cities were unable to purchase a diet of adequate nourishment while from 15 to 20 per cent. of these families are distinctly underfed.

After presenting the figures showing the relative cost of an adequate diet in the eleven cities, Prof. Ogburn says:

"The table shows that in Chicago the normal family of 3.36 equivalent adult males with expenditures of $1000 purchased on the average 2424 calories per man per day; those with expenditures of $1400 purchased 3078; those with expenditures of $1600 purchased 3208; those with expenditures of $1800 purchased 3513 and those with expenditures of $2000 purchased 3761 calories. If 3500 calories per man per day is a test of an adequate diet, then we should be justified from the above figures in saying that in Chicago families of this size were not adequately fed unless their incomes were as high as $1800 a year, although families with $1600 total expenditure were consuming on the average a fairly large number of calories—3306.

CONDITIONS COMPARED.

"In Providence and New York, two cities with unusually high food costs, virtually none of the normal families within the range of incomes studied were getting food yielding 3500 calories, although with $1600 total annual expenditure the food consumption yielded over 3000 calories per man per day. In Seattle and San Francisco none of the families within the groups covered quite reached the 3500 calories mark, on the average, but families with a total of annual expenditure of $1200 consumed food yielding about 3000 calories per man per day. Only in St. Paul, Minneapolis, New Orleans (white) and New Orleans (negro) and Atlanta, were families with expenditures of $1000 a year able to purchase food yielding over 3000 calories per man per day. On the whole, in no case was the average consumption of any group of families as low as 2500 calories."

BETTER ON COAST.

The extent of undernourishment among the families investigated was 41 per cent. in Providence, 33 per cent. in New York, 25.7 per cent. in Chicago, 22.5 per cent. in Boston, 21.5 per cent. in St. Louis, 17.4 per cent. in Seattle and 14.3 per cent. in St. Paul, and Minneapolis.

A Chicago family of this size with an annual expenditure of $1300 for all purposes expends $528 for food which is expended for food by a family of such size in New York where the cost is $597, in Boston, $593; in Pittsburgh, $559; in Philadelphia, $555; in San Francisco, $542; in Kansas City, $523, and in Cincinnati, $529.

LOS ANGELES LOW.

Such a family expends less for food in St. Louis where the cost is $534, in Cleveland, $519; in Detroit, $512; in Brazil, Ind., and Danville, and Pana, Ill., $511; Indianapolis, $510; Buffalo, $503, Los Angeles, $494, and Minneapolis and St. Paul, $481.

The average working man in San Francisco eats more meat than his brother in any other city with Denver ranking second and Chicago third. Fish is eaten more generally in Boston and New Orleans than in any other city, but the New Yorker is less of a fish eater than the Chicagoan. The New Yorker, however, consumes the most milk relatively in his diet, but your Seattle citizen has the sweetest tooth with the Chicagoan ranking second. Fruit is a more conspicuous item of the diet in San Francisco and Denver than elsewhere as are vegetables in Providence, Minneapolis, St. Louis and Chicago.

FEDERAL COURT UPSETS McADOO TAX DECISION.

[BY A. P. DAY WIRE.]

SAN FRANCISCO, Sept. 20.—A government demurrer to the action of William H. Crocker, San Francisco banker, demanding the return of approximately $20,000 in income taxes on the ground that their collection was irregular, was overruled by the United States district court, according to an announcement by the court today. The taxes covered the 1913-1914 returns made by Crocker.

Crocker contended that he was privileged under the law to indicate business losses and that the tax would be framed accordingly. William G. McAdoo, then Secretary of the Treasury, ruled that the business loss provision applied only to registered brokers. Crocker thereupon paid the full tax demanded. In overruling the government's demurrer the court held that McAdoo's ruling could not be sustained.

The government was allowed the right to file a further answer.

Doctors Indicted Under Drug Act.

[BY A. P. NIGHT WIRE.]

PORTLAND (Or.) Sept. 20.—Among fifty-two indictments brought in today by the Federal grand jury here were a number against physicians and others for furnishing drugs to drug addicts, in violation of the Federal law. A number of indictments were returned today for manufacturing whisky or bringing it into Oregon from other States.

LIVES SACRIFICED TO GET OIL FOR NAVIES.

AMERICAN TELLS OF HAZARDS BRAVED BY MEN WORKING IN TAMPICO FIELDS.

[BY A. P. DAY WIRE.]

WASHINGTON, Sept. 20.—Further testimony intended to show Mexico's determination to force forfeiture of oil lands owned by foreigners was given today by Ira Jewel Williams, an officer of the Panuco Boston Oil Company, before the Senate committee investigating the Mexican situation.

Williams declared that Americans who remained at work had realized the necessity of maintaining uninterrupted flow of the oil for the Allied navies.

"Eleven of these men," he said, "have paid the supreme sacrifice."

Government patrols as well as rebel bands contribute to the disorder of the country, Williams said. Before shipments of money for the pay roll are sent an exact statement of the amount is demanded by the government officials. There have been cases, Williams said, where the amounts demanded by bands were exactly the same as reported to the authorities.

Chairman McCall, reminding the witness of a recent statement by President Wilson that much of his information concerning Mexico had been obtained from "liars," asked him if ever he had discussed Mexican conditions with the President.

"No," replied Williams, adding that so far as he knew none of the oil men had talked of Mexico with the President.

ALVARADO CRAWLS.

[BY A. P. NIGHT WIRE.]

NEW ORLEANS, Sept. 20.—Manuel J. Zevada, a Mexico City publisher, gave out a statement here today in behalf of Gen. Salvador Alvarado, who recently published an open letter to Carranza, Obregon and Gonzales, arraigning the conduct of Mexican internal affairs, disclaiming that Alvarado meant any personal attack on the officials and was merely criticising all the governments in Mexico since Porfirio Diaz.

If you want to hear extravagant praise, just ask some intelligent person who has seen "Broken Blossoms" what he thinks of it. Clune's Auditorium.—[Advertisement.

SANTA ANA LICENSES.

[LOCAL CORRESPONDENCE.]

SANTA ANA, Sept. 20.—Marriage licenses here: Orren Marshall, 29, Rockland, Me., and Cora Kleiner, 30, Kansas City; Alber Valdes, 33, and Hazel Davis, 25, both of Los Angeles; Henry K. Stahl, 60, and Laura B. Lyon, 44, both of Orange; Ham E. Johnson, 21, and Ethel Smith, 21, both of Orange; Leonard E. Graham, 21, and Aileen Pedlar, 18, both of Beach; Ira [illegible], 21, and Minnie Brosevin, 18, both of Los Angeles.

WOMEN SHOULD PROMOTE A BEAUTIFUL COMPLEXION

AN attractive and healthy skin is assured to women who use Santiseptic Lotion. No matter how much you expose your face to sun or wind—no matter how often you motor or go on week-end outings or hiking trips—Santiseptic will keep your skin as clear and as free from blemish as if you had not ventured outdoors. It will afford absolute protection from tan, freckles, sunburn and windburn. A delightful feature of Santiseptic is that it is neither sticky nor greasy. Santiseptic also gives instant and permanent relief from the bites and stings of insects, as well as from infection and irritation from poison ivy. Every [illegible] should always [illegible] Santiseptic on their [illegible] outing or [illegible] be included. It is prepared [illegible] preferred, in white or brunette. Santiseptic is sold at most Los Angeles department stores. If your dealer cannot supply it, send $1.00 direct to the Santiseptic Laboratories, Portland, Ore., for a full-size bottle, postpaid.—[Advertisement.

President's Ride

Today President Wilson may have an opportunity for a real automobile ride. And we all know what he will see.

He will see more good roads, more automobiles, more beautiful and interesting country, more pretty homes and more happy and contented people than he could see anywhere else on earth in the same space or length of time.

We hope that President and Mrs. Wilson will make their home here some time.

Let's shine up our cars, all turn out and show him what California looks like.

If you haven't a car or if yours is not in good shape for inspection today we will sell you one that will fit you out for dress parade.

Stillwell Auto Livery
944 South Grand
60298

Though You May Have Heard *All Other* Makes

You Have Not Heard ALL PHONOGRAPH
UNTIL YOU HAVE HEARD
THE INSTRUMENT OF QUALITY
Sonora
CLEAR AS A BELL

The Phonograph That Plays *All* Makes of Disc Records Without The Objectionable Scratch

Before you purchase your Phonograph
HEAR THE SONORA

It will give to you, to your family and friends, years of the keenest pleasure, entertainment and enjoyment.

Sonora Phonographs are Sold Exclusively by Los Angeles

Barker Bros.
ESTABLISHED 1880
Largest Phonograph and Record Dealers on the Pacific Coast
724 to 738 South Broadway
Branch Stores in San Diego, Long Beach, Pomona and Fresno

...PTEMBER 21, 1919.—[PART I

...RRIAGES.

...—Marriage ...rshall, 29, ...Nielsen, 30, ...es, 33, and ...of Los An... and Laura ...

B. Lyon, 55, both of Corona. ...liam H. Johnson, 21, and Mary ...Smith, 21, both of Santa A... Leonard E. Graham, 24, and ... Aileen Pedlar, 19, both of L... Beachie Ira P. Wilhelm, 27, ... Minnie Sresovich, 19, both of ... Angeles.

...OULD PROMOTE ...EAUTIFUL COMPLEXIO...

...y skin in as... ...Antiseptic ...uch you ex... ...inol—no mat... ...on week... ...Antiseptic ...r and as free ...not ventured ...bination pro... ...sunburn and ...ture of San... ...r sticky nor ...gives instant ...the hives and ...s from infec...

tion and irritation caused by poison ivy. Women, and men, always should keep a bottle of this antiseptic on their dressing tables, or be included in the necessities when putting on motoring trips. It is prepared either in powder or liquid form, as preferred, in tints of white, brunette. Antiseptic may be purchased at most Los Angeles drug and department stores. If your druggist cannot supply it, send 50 cents, with his name, to the Emmett Laboratories, Inc., Oakland, Cal., for a full-size bottle, postpaid.—[Advertisement.

...ident's Ride

...President Wilson may have an op... ...or a real automobile ride. And ...w what he will see.

...see more good roads, more auto... ...ore beautiful and interesting coun... ...pretty homes and more happy and ...people than he could see anywhere ...th in the same space or length of ...

...e that President and Mrs. Wilson ... their home here some time.

...ine up our cars, all turn out and ... what California looks like awhile.

...haven't a car or if yours is not in ...e for inspection today we will rent ...at will fit you out for dress parade.

...llwell Auto Livery ...944 South Grand ...60294

...Peels Off ...Comes Painlessly

...Comes Like Banana Skin. ...Gone. That's All.

...Corns, and then there is ...one "peel-it-off" ...after you have tried ...it once, never again."



...Gets-It" Peels It?

...Corns. This is because ...any corn-remover on ...corns peel off just ...Two or three drops ...without forcing or ...bandages, plasters, ...lotion or pastes. Get ...Gets-It" so that ...any joke without corn ...to use "Gets-It." It ...

...to any store, guaranteed, ...proof, shots but a ...store. Mfd. by E. ...Co., Chicago, Ill. ...sale and recommended ...corn remedy by The ...—[Advertisement.

...Your ...With ...Brownatone"

...PAGE SENT FREE.

...shows that a pretty ...many when framed by ...ended or bleached hair. ...all blemishes are not ...a crooked or faded hair, ...your friend and yourself, ...you really are.



...You Is ...Beautiful Hair."

...your streaked, ...to any shade of ...glossy black it pro... ...years of your looks. ...all not rub or ...stories and greasiness. ...Harmless. ...harmless preparation ...of women in busi... ...with comb or brush. ...delight you. Guaran... ...Black lead, sulphur, ...lime, sulfide, or coal tar ...for switches same as ...Two colors: "Light ...and "Dark Brown to ...Black." $1.50, $2.50 and $3.50, at all ...Get the genuine. ...Trial Offer. ...with this coupon for ...and helpful booklet ...Canada Nos., ...Chemical Co., ...Covington, Ky. ...it costs (to cover ...and war tax) for ...of Brownatone. ...Medium Brown or ...Brown or Black. ...Dealers wanted and mail ...name and address.

...LES ON FACE ...DISEVERELY

...Old and Large, Lost ...Cuticura Heals.

...original ...with pim... ...and they led to ...and ...eruption. ...any remedies, but ...only caused my face to ...and flame. The pim... ...were red, and large, ...formed severely and ...sort of sleep. ...I read an ad about ...Cuticura. After ...I purchased some. ...I received entirely, I ...Signed) A. E. Rob... ...Mailing: Los ...Dec. 30, 1918. ...Cuticura and Tal... ...my toilet uses. ...Cuticura, Talcum ...Ointment are sold ...Drug Stores. Lib... ...Sample each free, ...Dept. L, Malden, ...Cuticura Soap ...without mug.

...the long ...over the ...offers me ...

...UME ...LGÉSIQUE ...NGUE ...muscles, ...the original ...product ...Co., N.Y. ...

...ore where to Call. ...Agents enjoy ...and Company, ...Perfect Diamonds." ...Broadway, ...

...KING HERB CO. ...Los Angeles, ...U. S. Millions of ...Why not ...

...Have Heard ...Makes

...Not Heard ...OGRAPHS ...AVE HEARD

...T OF QUALITY



...ora

...A BELL

...That Plays *All* ...ecords Without ...able Scratch



...our ...RA ...l ...o ...o ...y ...is, ...of ...est ...ure, ...tainment and enjoyment.

...ra Phonographs are Sold ...Los Angeles Exclusively by

...Bros ...D. 1880 ...ealers on the Pacific Coast ... Broadway ...ch, Pomona and Fresno.

PRESIDENT'S DINNER SPEECH.

Invites Critics of Treaty to Present a Better and Constructive Plan, and He Will Take Ship to Carry it Back to Paris.

The text of President Wilson's address at a dinner in his honor here, last night, follows:

Mr. Chairman, Ladies and Gentlemen, may I first say that I thank you for your very generous introduction, which has been in the same delightful tone of welcome that I have heard in the voices on the street. But I do not take that all to myself, the praise that you have so generously bestowed upon me. I nevertheless do recognize that you have set just the right note for the discussion that I want to indulge in for a few moments.

There is only one thing that has troubled me in this affair. My father used to say, "You can not reason out of a man what reason did not put in." [Laughter.] May I not say that much of the argument offered directly against the League of Nations is not based on reason. I might say I have sometimes been discouraged because it is true that here is a great, constructive plan and no man, in the presence of the present critical situation of mankind, has the right to oppose any constructive plan except by a better constructive plan. [Applause.] I will say now that I am ready to take ship again and carry back to Paris any constructive proposals which will be a suitable and better substitute than those which have been made. [Applause.]

NOT INDIVIDUAL OPINION.

And there is a peculiarity about this constructive plan. We ought to facilitate, I think, our acceptance of it. Everybody knows that the principles of peace proposed by America were adopted—were adopted as the basis of armistice and eventually acted upon as the basis of the peace. And there is a circumstance about these American principles which gives me absolute confidence in them. They were not the principles which I originated. They would have none of the strength that they have if they had been of individual origination.

I remember how anxiously I watched the movements, the opinion of this country during the months immediately preceding our entrance into the war. Again and again I put this question to the men around the Cabinet table. They represented different parts of the country. They were in touch with different portions of the nation. I said to them, "How do you think the people feel with regard to our relation to this war?" I remember one of them said, "Why, Mr. President, I think they are ready to do anything that you suggest."

I said, "That is not what I have waited for. That is not enough. If they don't go in of their own impulse, no impulse that I will supply will suffice. I must wait until I know I am their spokesman. Then I will know that I have an irresistible power behind." [Applause.]

THEY WONDERED ABROAD.

That is not wholly appreciated abroad, or was not at that time.

They wondered, wondered why we did not come in and came to the conclusion that we did not come in because we were making money out of the war and did not want to spoil a profitable game.

Then, at last, they saw what we were waiting for. We were waiting in order that we might see how the intrigues of what had penetrated our own life, how the poison was spreading and how it was nothing less than a design against the freedom of the world.

NO OPPOSITION AT FIRST.

When I came back to this country with that plan I think you will bear me out that the nation was prepared to accept it. I have no doubt and I have not met anybody who had reason to doubt that if immediate action could have been secured upon the treaty at that time only a negligible percentage of our people would have objected to its acceptance without a single change in either wording or punctuation. But then something intervened, my fellow-citizens. I am not going to try to analyze what that was. I don't understand it. But there is a certain part of it I do understand.

It is to the immediate interest of Germany to separate us from our associates in the war [Applause] and I know that the opposition to the treaty is most acceptable in those quarters of the country where the pro-German sentiment was strong. I know that all over the country German propaganda had lifted its hideous head again.

GERMANY WOULD PROFIT.

We would be regarded as having withdrawn our co-operation from that concerted purpose of mankind which was originally conceived for the liberation of mankind and Germany would be the only nation in the world to profit by it. I have no doubt there are scores of business men who will say, "Do you think we would profit materially by setting upon ourselves the hostility and the resistance of all liberal minds in the world?" Do you think that after having won the absolute confidence of the world we should turn away from them and say, We do not care to be associated with you any longer? We are looking after ourselves. We are going to play a lone hand. We are going to play it for our single advantage. Is that good psychology for the establishment of friendly relations? Is that psychology for the establishment of credit? Do you think that throws the foreign markets open?

Do you remember what happened just before we went into the war? There was a conference in Paris, the object of which was to unite the people fighting against Germany in an economic combination which would be exclusively for their own benefit. It is possible now to organize a combine in respect to the purchase of raw material. Unless you go into the market and make a partnership with the world, you will have the rest of the world in a combine against you. But if you bring the thing down to the basis of material self-interest, you lose your game. You do not win. And for my part I will say, you ought to lose. [Applause.]

We are told that we are strong, and they are weak. That we still have the economic advantage, and they have not. My fellow-citizens, what does that mean? That means that when they went into the redemption of the freedom of the world they went in to give everything that they had. They said, or thought, that because we did not go in so soon or lose so much, we would make a profit out of the redemption. The thing is ridiculous.

MUST EXPLAIN TREATY.

I have found in going about the country that the result has been that in the greater part of the United States the people do not know what is in that treaty. They do not know what the treaty is. To my great surprise I have had to explain the treaty, and tell them what is in it. I have had many men say, "We never dreamed those things were in the treaty. We never heard anything about that, never heard anything about the greatness of the enterprise. We only heard about some of the alleged defects of the methods by which it was to be carried out. That is all they have heard.

You remember hearing it said that this was a people's war, and it must be a people's peace. And that is exactly what it must be. For the first time in the history of civilized society, a great international convention made up of the leading statesmen of the world has proposed a settlement which is for the benefit of the weak, and not for the benefit of the strong. It is for the benefit of the people who could not have liberty themselves, whose weakness was profitable to the ambitious, whose weakness had been traded on by every Cabinet in Europe, and yet these very Cabinets represented at the table in Paris were united in the opinion that the people's day had come, and that it was not their right to dispose of the fortunes of the people without the consent of those people. [Applause.]

WORLD MONROE DOCTRINE.

That was the only thing that was preserved. You cannot establish independence for weark peoples and then leave them to shift for themselves. You cannot give those people rights which they never enjoyed before, and say, Now keep them if you can. That is an Indian gift. A gift which cannot be kept. You will have to say, this is the settlement, and we guarantee its continuance. [Applause.] There is only one honorable course, when you have won a cause, to see that it stays won. To see that nobody interferes with or disturbs the result. And that is the purpose of the much discussed Article X of the covenant of the League of Nations.

It is the Monroe Doctrine applied to the world. We have ever since Mr. Monroe uttered his famous doctrine said to the world, we will respect and preserve as against external aggression the territorial integrity and political independence of every State in the Western Hemisphere. Those are practically the words of Article X. Under Article X all the members of the league engaged to respect and preserve as against external aggression the territorial integrity and political independence of the other States in this hemisphere. And if that guarantee is not forthcoming, the whole structure will crumble, because you cannot point out a great war that has not begun by a violation of that principle, that has not begun by the intention to impair the territorial integrity or interfere with the political independence of some body of people or some nation.

SELF-GOVERNING NATIONS.

It was the heart of the Pan-German idea. It is the heart of every imperialistic plan, because imperialism is the design to control the destinies of people who did not choose you to control them. It is the principle of domination. It is the opposite extreme of self-determination, self-government. Only self-governing nations shall be admitted to the league. Only those who are in sympathy with self-determination shall be in it. It embodies that ancient and noble principle that underlies our institution, that all just government depends on the consent of the governed. [Applause.]

And you have no choice, my fellow-citizens, because the peoples of the world—even those that slept—are awake. There is not a country in the world where the great mass of mankind is not now aware of its rights and determined to have them at any cost. The present universal unrest in the world, renders a return to normal conditions impossible, so long as it continues. The present unrest will not stop until men are assured of some arrangement they can believe in, something which will assure them that their rights will be protected, that they can go about the normal production of necessaries of life again and enjoy the pleasures and privileges of life without a constant shadow of some cloud of terror over them, some threat of injustice, some tyranny of control. Men are not going to stand it. If you are going to quiet the world, you have got to reassure the world and the only way to reassure the world is to let it know all the great fighting powers are a unit and that they are to be used and directed to protect, and every great fighting nation in the world will be in the league, because Germany, for the time being, is not a great fighting power. [Applause.] That great nation of over 60,000,000 people has consented in the treaty to reduce its armed forces to 100,000 men and to give up all the war material over and above what is necessary to maintain an army of 100,000 men. So, for the time being, we may exclude Germany from the list of fighting nations of the world and say that the whole power of the world is now offered to mankind for the maintenance of peace, and for the maintenance of peace by the very process we have all believed in, by the substitution of arbitration for war, by substituting the judgment of mankind for the force of arms.

NOTHING TO LOSE.

I claim without qualification that every nation that is not afraid of the judgment of mankind will go into this League of Nations. [Applause.] There is nothing for any nation to lose, whose purpose is alright. The only nations that need fear to go into it are those that have designs that are illegitimate and inconsistent with justice, and are the opposite of peace. So that the whole freedom of the world, not only the whole peace of mind of the world, depends upon the choice of America. Because without America in this arrangement the world will not be reassured. I can testify to that. I can testify that no impression was borne in deeper on me from the other side of the water than that no great free people suspected the United States of ulterior designs and that every nation, the weakest among them, felt that its fortunes would be safe if entrusted to the guidance of America. America would not impose upon them.

And at the peace table, one of the reasons why American advice constantly prevailed as it did was that our experts, our financial experts and our economic experts—for you must remember the work of the conference was not done exclusively by the men whose names you have read about every day, it was done with the most intensive labor of experts of every sort who sat down together and got down to hard-pan on every subject that they had to do with and, in nine cases out of ten, after a long series of debates and interchanges of views and counter-proposals, it was usually the American proposal that was adopted. [Applause.]

LOOK TO AMERICA.

And that was because American experts came at last into this position of advantage: they convinced everybody they were not trying to work anything that they were not thinking of something that they did not disclose, that they wanted all the cards on the table and that they wanted to deal with nothing but facts. They were not dealing with national ambitions. It was that conviction and that only which led to the success of American counsel in Paris. Isn't that a world heritage for people to set up, a great free nation to set up on this continent in order to lead men into the ways of justice and liberty.

My heart is filled with a profound pride when I realize how America was regarded and my only fear was that we would not have the wisdom to play the part—I mean we, who were over there. Delegations from literally all parts of the world came to seek interviews with America and it was always a plea that America should lead them. And I remember saying to one of the delegations which seemed to me almost childlike, "I beg that you gentlemen will not expect the impossible. But America will do everything that she can, but she cannot do some of the things that you are expecting of her." My fear was not that America would not be true to herself, but that the things expected of her were so ideal that it would be impossible to realize the expectations.

WILL NOT DESERT.

The world will be absolutely in despair if America deserts them, but the thing is inconsiderable. America is not going to desert them. [Applause.] The job is to get that into the consciousness of men who do not understand it. The job is to restore some of our fellow-citizens to that large sort of sanity which makes a man bigger than himself.

We have had a great many successful men in America, my fellow-citizens, but we seldom erect a statue to a man who has only been successful in a business way. Almost all the statues in America, almost all the memorials are erected to men who forgot themselves and worked for other people. They may not have been rich; they may not have been successful in a wordly sense. Dreamers and idealists. America remembered that they loved mankind. America remembered that they embodied in their dreams, ideals the visions that America had and it remembered that they had a great surplus of character, that they spent, not upon themselves, but upon the enterprises of mankind, and a man who has not got that surplus capital of character, that he spends upon the great enterprises of communities will sink into a deserved oblivion. The only danger is in the concentration of his own ambition in the centering of everything that he spends on himself. That he will lead others astray. So that there is now an enterprise of infection—shall I call it—we have got to infect these men with the spirit of the nation itself. We have got to make them aware that we will not be led, that we will not be controlled, that we will not be restrained by those who are not like ourselves, and that America is now in the presence of the realization of the destiny which we have awaited.

"ENTANGLING ALLIANCES."

You know you have been told that Washington advised against "entangling alliances," and that is used as an argument against the League of Nations. What Washington had in mind was exactly what these gentlemen want to lead us back to. The day we left behind us was the day of alliances; it was a day of balances of power; it was a day of every nation taking care of itself and making a partnership with a nation or group of nations to hold the peace of the world steady, or dominate the weaker portions of the world. Those were the days of alliances. This process of the League of Nations is a process of disentangling.

I was reading only this morning, what a friend of mine reminded me of, a speech that President McKinley made the day before he was assassinated, and, in several passages of that speech you see the dawn of this expectation in his mind. His whole thought was against isolation.

VISION OF McKINLEY.

His whole thought was that we had, by process of the circumstances, to become the partners of the rest of the world. His thought was that the world had grown little by quickened methods of intercommunication. His whole thought was that the better we knew each other and the closer we grew together, the more certain the processes of arbitration and the better the processes of arbitration. Men would not fight but would talk things over. And shot all through the speech you see the morning light of just such a day as this.

It would look as if the man had been given a vision just before he died—one of the sweetest and humane souls that has been prominent in our affairs. A man who thought with his head and with his thought, and this new day was dawning upon his heart. His intelligence was beginning to draw the lines of the picture which has now been completed in sketch, in a constructive document which we shall adopt. [Continued applause.] Having that doctrine, we shall finally reflect a new glory upon the things we did.

Then what significance will attach to the boy's gun, or sword, over the mantelpiece? Not merely that he beat Germany, but that he redeemed the world. [Continued applause.]

PARTISANSHIP IS ELIMINATED.

(Continued from Second Page.)

"exactly similar" to the Shantung provision of the present treaty. Each, he said, gave Japan rights in China which had belonged to her defeated enemy.

NATIONS HONOR BOUND.

Great Britain and France "cannot in honor" now violate their secret treaties with Japan, the President declared, and the only way in which the case of Shantung could be bettered was to go to war against France, Great Britain and Japan. He asked whether those opposing the Shantung provision of the treaty were willing to start such a war, and added:

"Their interest in China is not the interest of assisting China but of defeating the treaty."

"That's it" and "that's the boy" yelled the crowd, and then there were more cheers.

Under the league for the first time, he said, China would have a forum before which she could bring her case. He said he had felt that all the nations had gone too far in their acquisition of rights in China.

Turning to the objection that Great Britain would have a preponderance of voting power in the league assembly, Mr. Wilson said it was "nonsense" to have any such fear because the assembly was largely a debating body while the council made the great decisions. Naming Canada, Australia and India he asked:

"Would you want to deprive these millions of a voice in the debate?"

The crowd replied "no" in a great chorus, and the President added:

"It's a proposition that never has been stated because to state it answers it."

CROWD WITH HIM.

"Speaking unwisely and too soon," the German leaders, said Mr. Wilson, already had revealed their hope that the United States would be separated from the other great powers as it had been impossible to separate her during the war. The crowd stood up and shouted its approval again when he added "America is no quitter."

Saying he did not want to see the Republican party "misrepresented and misled," the President declared that when international affairs were at issue there should be neither Republicans nor Democrats.

The President at the dinner tendered him at the Hotel Alexandria said that his great difficulty in the treaty debate was that the arguments on the other side were not based on reason.

No man, he said, had a right to oppose a great constructive proposal except by a better constructive proposal. He was perfectly willing to go back to Paris to secure acceptance of a better League of Nations, he added, if anyone would propose a better league.

The President spoke at a public dinner and his declarations were interrupted many times by applause.

At Paris, Mr. Wilson said, he had acted as the spokesman of American principles without regard to party. When he came home, he continued, the people generally were in favor of the treaty just as it stood. Had there been a vote then, "only a negligible percentage of our people," he declared, would have opposed it.

But since that time, said the President, something had happened to change that situation. Without attempting to analyze that movement, he said, he at least could be certain that the strongest opposition had grown up in those places where pro-Germanism is strongest. It also was apparent, the President declared, that should the United States stay out of the league the result would be to Germany's advantage.

"HIDEOUS" SUGGESTION.

Adding that some men now proposed that the United States should try to get a full share of the benefit of the peace settlement without assuming its share of responsibility, Mr. Wilson said such a suggestion would be "hideous" to true Americans. It was an "ugly thing," he asserted, to propose that the United States shape its policy upon the principle of getting all it could at the expense of others.

It was to men who forget themselves and work for others, said the President, that the people give lasting fame. That, he asserted, was the spirit of the nation itself, though there are some men who still must be "infected" with that unselfishness.

Referring to objections that the league would involve the United States in "entangling alliances," Mr. Wilson said the league was in fact a proposal for disentanglement.

"What Washington had in mind, was exactly what these gentlemen want to lead us back to," he said. "The day of alliances is behind us."

Open Evenings — Next to Orpheum

Platt Music Co. 622 S. Broadway

A Complete Assortment of



BLUE BIRD PHONOGRAPHS

All Models—$90.00 to $200.00

This Machine, $135

The Blue Bird is a Los Angeles product—made by Los Angeles men in a Los Angeles factory by a concern that is sponsored and financed by some of the most influential men in this community. The Blue Bird plays all makes of disc records. Beautiful in design. Exquisite in finish and possessing a tone that is truly marvelous. Sold with an absolute guarantee.

$8 A MONTH PAYS

For This Blue Bird

Cabinet of genuine mahogany or fumed oak—special Blue Bird sound chamber and throat. Heavy double-spring motor—Universal double-action tone arm and reproducer—Blue Bird tone controller and best of all "The Tone That Thrills."

SEE page 10, part 1, of today's Times for display advertisements of the members of the Los Angeles Auctioneers' Association

HOLD CHICAGO WOMAN HERE AS FUGITIVE.

Arrested on a fugitive warrant from Chicago charging grand larceny, Mrs. Minerva Jane Buchanan was taken into custody yesterday, by Detective Sergeants King and Oaks. According to information received from Chief of Detectives J. L. Mooney of Chicago, the woman is charged with grand larceny, the complaint being sworn to by A. L. Buchanan. A man signing his name as "Faddy" sent a long telegram from Chicago to Mrs. Buchanan, last night, asking her to return to him. According to the police, Mrs. Buchanan in company with Alfred Gordon Buchanan, a 22-year-old youth have been living in Los Angeles as mother and son.

The police had to break the line at Fifth and Hill, where it massed for "Broken Blossoms" so traffic stopped. Clune's Auditorium.—[Advertisement.

You see "Broken Blossoms" in two hours and remember it forever. Clune's Auditorium. — [Advertisement.



You didn't rent HER engagement ring, did you? You aren't paying rental on your hat or your clothing, are you? If you own an automobile, you either own it or you are paying for it, aren't you? THEN WHY CONTINUE TO RENT FURNITURE?

THESE FOUR ROOM HOMES FURNISHED—$145.80 Each

AGAIN we appeal to thinking people—people who are anxious to get ahead in the world, and who will profit by good advice. Have YOU been, are YOU now, and do YOU always expect to continue renting furniture? Are YOU one of those fellows who is satisfied to rent furniture, year after year, paying many, many times the actual value of that furniture, and in the end have nothing to show but a handful of furnished-room receipts? IF THE ABOVE SHOE FITS YOUR FOOT, DON'T YOU THINK YOU OWE IT TO YOURSELF AND TO YOUR FAMILY TO GET OUT TODAY, FIND A LITTLE PLACE SUCH AS WE PICTURE ON THE LEFT—RENT IT—THEN COME IN TOMORROW AND LET US HELP YOU OUT? Simply pay us the difference between the new, unfurnished HOME, and the furnished place—apply that difference each week or each month on the furniture we offer. In a short time this pretty outfit will be yours. And this offer is for the entire week—if you cannot find a place today, try tomorrow—or Tuesday—but don't give up.

THIS IS WHAT WE OFFER YOU—

Living Room

THREE large, comfortable and substantially-built rockers, all hardwood, with a Craftsman library table, of standard size.

Dining Room

a fumed extension table, 42-inch top, and extension to six feet, with four dining chairs, all hardwood, finished to match the table.

Bedroom

Continuous-post ALL-STEEL bed, made by SIMMONS, a spring guaranteed for five years, one of our famous Jupiter mattresses; an all-hardwood dresser finished in old ivory, with a genuine plate mirror. Also an ivory bedroom chair or rocker.

Kitchen

We connect our "UTILITY" gas range, and guarantee it for five years—a large, box-top kitchen table, and substantial, all-hardwood kitchen chair.

Goodan-Jenkins FURNITURE COMPANY INC.

712 So. Main — Trust Us to Trust You — 712 So. Main

CREDIT

Pay what you can conveniently spare for a first payment, then a few dollars each week or month thereafter. Anything within reason will be fair enough.

Goodan-Jenkins FURNITURE COMPANY INC.

712 So. Main — Trust Us to Trust You — 712 So. Main

ESTHONIANS IN FEAR OF REDS.

Remember Horrors of Invasion by the Bolsheviki.

See Them Stronger than Ever and Now Want Peace.

Would Have Army Disbanded so that Men Can Work.

BY RICHARD HENRY LITTLE.

[BY CABLE—EXCLUSIVE DISPATCH.]

COPENHAGEN, Sept. 20.—Esthonia probably will be accused of ingratitude because while accepting food and clothing from Americans and uniforms, munitions and supplies of many kinds from the British, she suddenly enters into peace negotiations with the Bolsheviki. Instead of talking peace with the Reds the Entente nations would like to see the Esthonians line up with the little ragged White Russian Army and cut a path to Petrograd.

I want to explain Esthonia's attitude without defending or apologizing for it. Esthonia is scared out of its boots. The Bolsheviks grow stronger on the frontier and threaten again to sweep into their country. When the Bolsheviks invaded Esthonia last December they put hundreds of people to death at Narva, Dorpat, Walk and smaller towns. Among the victims were women and children, who were shot and hanged. The Reds invaded the country to within fifteen miles of Reval. Now so much stronger than in December, the Bolsheviks undoubtedly would capture Reval.

DISSATISFACTION IS GREAT.

The people of Esthonia, seeing that the Bolsheviks continue in undisturbed possession of Russia, think they had better make peace with their neighbor instead of continuing to fight. There is a great dissatisfaction among the people because they say Esthonia is fighting a battle against Bolshevism for England and America, yet these two nations refuse to acknowledge the independence of Esthonia, only using Esthonia as a catspaw.

The Esthonian army has been in the field nine months and is getting out of hand. A colonel of the Russian northwestern army and two other officers were killed and several others wounded by Esthonian troops last week. The feeling against the White Russians and the outspoken sympathy for the Reds is growing. A Russian general was arrested yesterday in the streets of Reval for some trumped-up cause. The head of the Russian Red Cross was arrested for being on the street after 11 o'clock at night, was fined 10,000 marks and expelled from Esthonia. Russian guards on transport wagons were overpowered and the supplies taken by the Esthonians. There were numerous other incidents.

COUNTRY IS DESPERATE.

The Esthonian government is afraid it cannot hold the people back much longer unless it makes a peace pact with the Bolsheviks. The Esthonians say they cannot expect English intervention if the Bolsheviks invade their country, because England continually is saying it cannot take sides in a civil war. If the independence of Esthonia is not recognized and guaranteed by England and America Esthonia will lose her dreams of nationality and the much hated Baltic barons will be restored to power. They in turn would revenge themselves for their treatment by Esthonia.

The country is getting deeper and deeper into debt; it faces bankruptcy and its factories are dismantled, with no jobs. Prices of food and all necessities are very high and are going up every day. The peasants and poor people face starvation the coming winter. The people have demanded that the government take steps to avert the greatest danger, an invasion by the Bolsheviks, and release the army, so the men can go to work. This is the Esthonian explanation of the Peace Conference at Pskov.

[Copyright, 1919, by The Tribune Company.]

FRENCH ASK RIGHT TO MOVE SOLDIER GRAVES

[BY CABLE AND ASSOCIATED PRESS.]

PARIS, Friday, Sept. 19.—The question of removing soldiers' bodies from military cemeteries along the front was brought up this morning in the Chamber of Deputies when M. Pacaud of Vendee asked the Minister of War what measures the government expected to take to allow families to recover the bodies of their dead. He said a bill had been introduced forbidding the removal of bodies for three years because means of transportation were lacking.

He declared that at present there are plenty of trains to take tourists to the battlefields. He asserted the Chamber ought not to dissolve without giving some satisfaction to families, especially as American newspapers were stating that American dead were to be taken back across the Atlantic.

Replying in behalf of the ministry, M. Abrami of Pas de Calais said the difficulties were insurmountable and that much as the government would like to grant satisfaction, there would be a risk of many "terrible mistakes" in cemeteries plowed up several times by artillery fire. He declared bodies of German soldiers had been found in graves bearing the inscription "A French soldier is buried here."

BAY AND RIVER BOATS TIED UP.

San Francisco, Sacramento and Stockton Affected.

Shorter Hours and More Pay Demands of Strikers.

Railroad Ferries Across Bay are not Troubled.

[BY A. P. NIGHT WIRE.]

SAN FRANCISCO, Sept. 20.—Movement of cargo at San Francisco Bay points practically was at a standstill today. Strike of stevedores three days ago disorganized shipping and further confusion was created today by the strike of deck hands and firemen, employed on river steamers plying between San Francisco, Stockton and Sacramento.

The demand of the firemen and deck hands is for a wage increase and reduction of the working day to eight hours.

Pending settlement of the river strike the following companies announced today that freight and passenger business will not be accepted until further notice:

California Transportation Company, California Navigation Company, Petaluma-Santa Rosa Transportation Company, Sacramento Transportation Company, Producers' Transportation Company, Farmers' Transportation and Leland Transportation Company.

The strike will have the effect of stopping the transportation of a vast amount of produce from the Sacramento and the San Joaquin valleys, the steamboat executives said. Executives of the Barge and River Transportation Workers' Union, the organization on strike, said the men were being forced to work twelve and eighteen hours a day for an insufficient wage.

The workers affected are deck hands, firemen and oilers. The railroad ferries across the bay were not affected.

Demands are for an eight-hour day and an increase of from 75 to 80 cents an hour for the laboring and from 80 to 90 cents for the mechanical help.

The strike followed a decision of the Riggers' and Stevedores' Union here to remain on strike after having been out for a week.

ACCEPT NO BUSINESS.

[BY A. P. DAY WIRE.]

SACRAMENTO, Sept. 20.—Officials of the Southern Pacific Steamship and the California Transportation companies, operating river steamships between here and San Francisco, announced all their boats here were tied up and they would accept no business during the day, at least, as a result of the strike of workers on boats here and at San Francisco and Stockton.

About 200 men employed here and near by by the two companies struck today simultaneously with workers in San Francisco and Stockton. Three steamships were affected, the Fort Sutter and the Pride of the river, operated by the California company, and the Navajo, a Southern Pacific boat.

The men struck for an eight-hour day and for wage increases ranging from $10 a month to as much as $1.50 a day, it was stated.

The companies at first announced they would make no effort to load or unload boats, but later put strike-breakers at work and stated they expected to operate on schedule.

DECK HANDS QUIT POSTS.

[BY A. P. DAY WIRE.]

STOCKTON, Sept. 20.—On the arrival of steamers in Stockton this morning the deck hands left their posts. The local office reports that the negotiations with the strikers are being conducted by the San Francisco office. The strikers are confident their tie-up will be complete.

VALBANERA'S SINKING IN STORM CONFIRMED.

AMERICAN ENSIGN POSITIVE THAT SHIP UNDER KEY WEST WATERS IS FROM SPAIN.

[BY CABLE AND ASSOCIATED PRESS.]

MADRID, Sept. 20.—Dispatches received here from Havana confirm the loss of the Spanish steamship Valbanera in the tropical storm which raged over the Gulf of Mexico and adjacent waters last week. The majority of the passengers were from Malaga, Spain.

KEY WEST, Sept. 20.—That the Spanish steamer Valbanera, carrying 300 passengers and a crew of 150, went down in the hurricane that swept Key West ten days ago appeared to have been made certain last night by the statement of Ensign L. B. Reaserts, commanding officer of the United States submarine chaser 203, who stated that he plainly saw the nameplate of that steamer on the vessel found yesterday sunk in nearly forty feet of water near here.

It is very unfortunate others should try to compare their films to "Broken Blossoms." It isn't the praise that draws those enormous crowds to swamp the box office; it is the eighth art, the music, the prologues. Clune's Auditorium.—[Advertisement.

MARCH ADVOCATE OF SELECTION SYSTEM.

[EXCLUSIVE DISPATCH.]

WASHINGTON, Sept. 20.—Promotion of army officers by selection in the future as during the war instead of by seniority was advocated today by General March before the House Committee on Military Affairs.

Representative Kahn of California, chairman of the committee, said that the system of selection had been followed with some dissatisfaction in the [illegible] that it "was not a success in their ills."

"I have heard of [illegible] myself," said Gen. [illegible] always believed in [illegible] applies in business [illegible] else."

"I have wondered if the [illegible] selection will [illegible] refuse the [illegible] some Senator or [illegible] marked Republican [illegible] Illinois."

"Yes, I think [illegible] March. "Under [illegible] dent and no one [illegible] a name to [illegible]

Save Time, Annoyance, Money
Use "PIPE-FLUSH"
Clogged Water, Drain or Sewer Pipe
Will NOT Injure Plumbing
Will Eat Through Any Accumulation in Pipes—
Price 60c
For sale by all first-class Plumbing, Drug, Grocery and Hardware Stores—or Phone 12462.
Bobrick Chemical Co.
Sales Div.
111 S. Carey St.,
Los Angeles, Cal.

MONTH END
SHOE SALE

Right at the beginning of the fall season comes this Month End Sale of Ladies' Footwear. A golden opportunity to buy your new fall shoes at materially reduced prices.

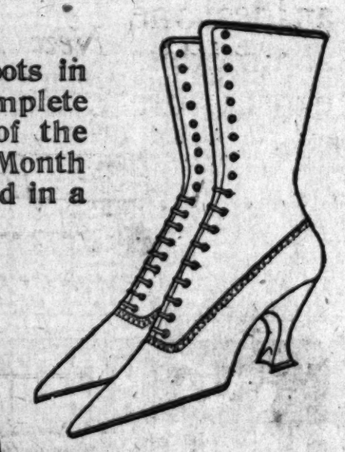
Pumps, Oxfords and Boots in all leathers; full and complete lines; all sizes. One of the most comprehensive Month End sales we have held in a long time.



A666 — A stylish Fall boot made with black vamp and black cloth top, welt sole and LXV leather heel.
Regular price $9.00
$7.85



1019—A new Fall pump in fine black patent leather, buckle attached, light turn sole, LXV covered heel.
Regular price $8.50
$6.85



150—The daintiest and most attractive Fall boot to be had—fine black kid with turn sole and LXV covered heel.
Regular price $11.00
$9.85

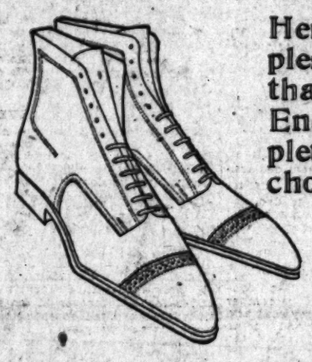
Sole Agent for Dr. A. Reed Cushion Shoe for Men
Los Angeles San Francisco
Agent for the Nettleton Shoe The Best for Men
Portland

G. H. Baker
Largest Retailer of Shoes West of Chicago
629 South Broadway
451 South Broadway
410 South Broadway
323 South Spring St.

MONTH END
SHOE SALE

This is a time when men are demanding the utmost for their money. And when an opportunity to buy Baker Shoes at reduced prices comes along—they jump at the chance. It will pay you to do your buying at once.

Here are three concrete examples of the many shoe values that await you at this Month End Shoe Sale; 9 full and complete lines, 15 broken lines, to choose from.



5539 — The newest blucher model for the well-dressed man. It is made of the finest of soft mahogany calfskin.
Regular price $14.00
$11.85



5563—A stylish English model made of fine tan calfskin with white rubber sole. All sizes.
Regular price $7.50
$5.85

A4629—A broad toe [illegible] model, made of sturdy [illegible] vici kid, with single oak [illegible] and low broad heel. All [illegible]
Regular price $10.00
$8.85

Sole Agent for Dr. A. Reed Cushion Shoe for Men
Los Angeles
San Francisco
Agent for the Nettleton Shoe The Best for Men
Portland

G. H. Baker
Largest Retailer of Shoes West of Chicago
629 South Broadway
451 South Broadway
410 South Broadway
323 South Spring St.

...TZGERALD—Largest Edis...
...sustained boastfully—but becau...
tages to the



WARNING
...Fitzgerald Music ...
...is unusually well sit... is regard to its ... of NEW EDISON ...graphs. But there ... general shortage of ...graphs throughout ...country, and it is ... that phonographs ... not only be very ... but very much ... in price.
...your NEW EDI... now—we will de... any time, any...

...o Other Phon...
...eatures to Eq...
Ten Exclusive ...
NEW EDI...
—Absolutely Natural ...
—Non-Metallic Repro... Point.
—No Needles to Cha...
—RE-CREATIONS tha...
—Silent, Long-Runnin...
—Tone Modulator tha...
—Non-Set Automatic ...
—Simplified Operation...
—Authentic Period Ar...
—Individual Files for ...
Please come in and hear a demons... and obtain authentic information ... phonograph intelligently.
Fitzgerald
Hill Street

Three Ho...
Read on— afford to o... three op... read and... yourself.
Only $2...
Why Pay High...
...plastered Bungalow; living and d... kitchen, 2 nice bedrooms and ba... Glendale, 1 block from 5c yellow car ... small first payment, balance $2... See Mr. Kious.
Improved Lit...
Five-Room H...
Original Ramona Acres...
$300 Cash—$20 ...
...needs a few repairs. That is the ... One-third acre of land with var... All street work done and paid for. Gas... Mr. Loftus.
Improved Acr...
Ramona Acres ...
Four-Room Bun...
...situated in plaster board and painted gre... bearing fruit trees. Ideal for chickens ... and water in. Terms. See Mr. Loftus.
SEE
New Ramon...
Where suburb and city meet—coz... garden, fruit trees, chicken yards ... for rabbits, or anything you care ... car line, 25 minutes' ride from ... these city conveniences; schools ... stores. Come in or phone—
Janss Invest...
HOME 10345
FOURTH FLOOR METROPOLITAN

ASKA LAKE GIVES PREHISTORIC LAMP.
...SPONDENCE.)
...ward (Alaska) Aug. 25.— ... hand carved stone ... believed a relic of Alaska's ...

...ERALD—*Largest Edison Dealer in the Southwest*
...boastfully—but because the fact bears significant advantages to the purchaser)



Sheraton Model Mahogany, English Brown, Fumed Oak, Golden Oak.
Price $195

...Other Phonograph Has ...atures to Equal These

Ten Exclusive Points of the

NEW EDISON

—Absolutely Natural Tone and Clear Enunciation.
—Non-Metallic Reproducer and Genuine Diamond Point.
—No Needles to Change.
—RE-CREATIONS that LAST.
—Silent, Long-Running, Powerful Motor.
—Tone Modulator that Does Not MUFFLE.
—Non-Set Automatic Stop.
—Simplified Operation.
—Authentic Period Art Cabinets Exclusively.
—Individual Files for RE-CREATIONS.

...ome in and hear a *demonstration of the NEW EDISON* ...e this *authentic information that will help you to choose a ...graph intelligently.*

Fitzgerald Music Co.
Hill Street at 727-729

Three Homes

Read on—you can not afford to overlook these three opportunities—read and decide for yourself.

Only $2400

Why Pay High Rents?

...Bungalow; living and dining-room combined, dandy ...kitchen, 2 nice bedrooms and bath. Front porch 6x24 feet. ...1 block from 5c yellow car line; 22 minutes from Broad... First payment, balance $22.50 per month. Interest in... See Mr. Kious.

Improved Little Farm

Five-Room House
Original Ramona Acres—Only $1900.
$300 Cash—$20 Monthly

...made a few repairs. That is the reason for this remarkable ...One-third acre of land with variety of bearing fruit trees. ...work done and paid for. Gas, electricity and water. See ...Loftus.

Improved Acre $2500

Ramona Acres District
Four-Room Bungalow

...plaster board and painted green with white trim. About ...fruit trees. Ideal for chickens or rabbits. Gas, electricity ...Terms. See Mr. Loftus.

SEE
New Ramona Acres

Where suburb and city meet—cozy homeplaces with ...flowers, fruit trees, chicken yards and lots of room ...rabbits or anything you care to raise—close to ...for him, 15 minutes' ride from downtown, and all ...city conveniences; schools, churches and ...stores. Come in or phone—

Janss Investment Co.
...10345 BDWY. 2468
FOURTH FLOOR METROPOLITAN BLDG. FIFTH AND BROADWAY

...LA LAKE GIVES ...PREHISTORIC LAMP.

...(Alaska) Aug. 25.—...stone carved stone ...lamp of Alaska's prehistoric age, was found recently in a lake about forty miles west of Seward. Letters carved around the bottom of the lamp cannot be made out.

Near the top of the oil basin is carved what is believed to be a picture of an Indian head.

JOHNSON FEARS NATION'S GONE.

At Crossroads of Destiny, He Informs Minneapolis.

Says His Heart Burns to Save Country from Infamy.

Silly to Talk of Obligations, His Parting Shot.

(Continued from First Page.)

'nternationalism and Mr. Wilson's endeavor to subordinate to foreign nations the American republic."

In discussing the debate over the league in the Senate, the speaker said:

DISCUSSES DEBATE.

"The debate in Congress yesterday indicates that gradually the issue which the proponents of the league have ever sought to obscure is becoming increasingly plain. The able and distinguished Senator from Minnesota bodily announces that he believes in maintaining our troops in Russia and Siberia, and that upon us is the moral responsibility of least to maintain the new nations set up by the peace treaty. If a moral responsibility exists for us to protect and preserve and maintain these new nations, the responsibility also exists to protect them with our power. And if this responsibility exists, it means no matter how much we may say that we deem the responsibility only moral, that American troops must for all time in the future, whenever it be necessary, patrol threatened nations in Europe. And this is exactly what Article X is intended to do. The soldier boys in Russia now are boys who were drafted to fight with Germany and who, almost a year after the war with Germany has ended, are fighting an undeclared war. This is the League of Nations again. It presents a situation to which I will not subscribe. The question is apart from the fantastic and wholly wrong doctrine of Bolshevism.

"If an American President can order American boys to their death in Russia without warrant of law and in defiance of the Constitution, he can order American boys into other countries as well."

AT CROSSROADS.

"I feel very keenly that our nation stands today at the crossroads of its destiny.

"The document that has been presented to us and which we are asked to make a part of our great nation comes to us at a time most peculiar in our history. We have a singular, psychological reflex from the world war, working on the lives of the people, distorting their intellects. Nations are unable to see with the same clarity of vision as at other periods.

"I assume that each of you would go to almost any extremity in order to preclude the possibility of another cataclysm such as we have seen in the past four years.

"You recall that before we knew anything about the great covenant of the league, gentlemen were going about from city to city, from State to State, preaching of its virtues and telling of the marvelous things that were going to happen as a result of the great document. And most of us, indeed, welcomed anything that might render less likely wars in the future; but we have watched the proceedings abroad with a growing disillusionment. We saw one by one the great principles to which we had given unqualified indorsement and approval abandoned and surrendered.

"There are some places that are paved with good intentions. Paris is not one of them.

VOTED FOR WAR.

"I cast my first vote in the United States Senate for the direct declaration of war. In the early discussion of the war, after its declaration, there was a spell on me, just as I imagine every American experienced, a desire to do something superhuman, to devote my utmost energies to the country's problems, that it might perform its great part and do its duty in the vast conflict confronting us. I remember in those days sitting in my seat and seeing Balfour of England come from the side door, and mount the rostrum of the Senate. For the first time—so tender is the Senate in its precedents—for the first time since La Fayette was there—Balfour was the only foreign diplomat to address that body. I remember him telling how he and his people were fighting the war for the same things we were, for democracy of the world; I heard Viviani of France. I didn't understand him, but the musical eloquence of his words was apparent; he told us in like altruistic tenor how he and his countrymen were struggling that democracy might be made safe; I heard Ishii of Japan and Udine of Italy talk from this same rostrum. My heart throbbed and my eyes strained, during those fateful moments while they were talking to us in idealistic phrases; and during the very time they were talking to us their pockets were bulging with secret treaties made before we had entered the war, treaties which disposed of the peoples and territories of the earth and which partitioned the earth's surface; but they never mentioned them to Senator or Congressman, nor to the President or the Secretary of State, never lisped a syllable of their existence; and the President told us he never heard of these secret treaties until he reached Paris.

"I couldn't stop to characterize this sort of duplicity and double dealing, but I say that when we have had that sort of experience with the men in whose power we are about to place ourselves under this treaty, that we ought to know just what we are going to do before we undertake it.

WANTS FREE DETERMINATION.

"Whenever humanity calls, whenever mankind is in distress, or the anguished cries of civilization are heard, I would have our country in the future do just what it has done in the past, because it will answer to that cry and do its full duty by peoples and humanity. But what I say to you is that we at Washington are fighting for this: When the time and the call comes for acting, we, as Americans, shall determine that time and mode of acting, without the British Empire or any other nation deciding for us.

"That is the issue. Not that we want to live isolated from all the rest of the world, but when you put us at the conference at Geneva in secrecy with eight foreign nations, in reality it's only five—because it's the big five that are going to rule the world in the future—you put us there with one minority vote under the control and power of the other four great nations of the earth and you make them determine the character of our action, and the time of our action.

"It's silly to talk about moral or legal obligations. The honest man and the honest nation carry out their moral obligations as readily as either would carry out a legal obligation.

"It may be legal or moral, or, as the President says, compulsorily moral; it may be of one sort or the other, nevertheless when the United States of America signs its name to a document by which it guarantees territorial integrity of other nation the United States of America will carry out its obligations no matter what the cost may be. So I don't stop to talk to you in differentiation of one kind of obligation or another.

GOD-GIVEN ISOLATION.

"Our splendid isolation of the past, to which our friends on the other side so feelingly refer, is a matter quite apart from the discussion. They say we have entered upon our world career, we can't turn back. Not so, at all. We have never been isolated from the rest of the world, financially, socially, commercially, politically, or any other way. The only isolation which has been ours is geographical. God gave us the two oceans, and what God has given us in these two oceans even the League of Nations can't take away from us.

"If any man had come to you three years before the war; if any man should come to you three years hence and say to you that he was entering into a partnership between this nation and a foreign nation by which the foreign nation should be given six votes in that partnership and our country should be given only one, you would hoot him from the rostrum—if he did that three years ago or three years hence, you would hoot him away.

"But so strange and distorted is our psychology today that that very proposition is made to us. Now, I have no prejudice against our English brother. I admire him immensely, I admire the ability with which Lloyd George represented the British empire. I would that we could have hired somebody to represent America who could have served our interests as well.

"What a proud boast it was that he made to his Parliament the other day when he said he had added to the great British empire 800,000 square miles of territory. What a proud thing it was when he said to them: 'We have so arranged it now that whenever we are called in to any war the United States enters automatically.' What a proud thing it was for him when he was able to demonstrate that the great British empire holds today practically one-fourth of the whole surface of the earth, and that its dream of rule from Cairo to the Cape is now realized.

SAFE GUARDED FOREVER.

"But as I look about the nations of the world who are profiteering from the war, I find one nation fought for its ideals. As Lloyd George with his tremendous territorial gains, and Clemenceau, with his, looked about to find unprofiting nations, they saw before them America, and they wrote into that pact that this nation should guarantee to England, Italy, to France, to Japan, all their acquisitions from the war, and safeguard forever all these nations that profited so immensely in teritories and peoples.

"This is the issue whether the nonprofiting nation in the world, yours and mine, shall guarantee the profit and booty they have gained from the other nations of the earth. Why not only do we guarantee our European neighbors their spoil, but we guarantee to our neighbors beyond the sea, the Japanese, their spoils, and you can't question the infamy of the Shantung decision in glittering generalities, pleasing phrases. Do you know what has been the proudest boast of America during these last 140 years?

Its proud boast has always been that it has kept its faith, and never broken its word. It never rejected a friend; it never engaged in territorial acquisition against a friend. And today for the first time in history the signature of the United States of America has gone upon a document that is a fraud upon a friend.

PARTNERS OF BURGLARS.

"Now, we are told we can do little good by any amendment or by any objection to this particular treaty. That may be so; but because you can't prevent a burglary, there is no reason why you should go into partnership with the burglars. And that is exactly what we are doing in the Shantung matter.

"During the last two years there was a favorite mode taken of preventing any man from standing on his feet with his head in the air, doing conscientiously and patriotically the right as he saw it, in opposition to entrenched power. If a man were independent to do as he dared, he must withstand the epithet of pro-German and Bolshevist. It was the common thing; and today even the President is going about talking about pro-Germans in casting reflections upon men who are opposed to his pet measure, but I want to say to you that the time has gone by when epithets of pro-Germanism can longer intimidate American people.

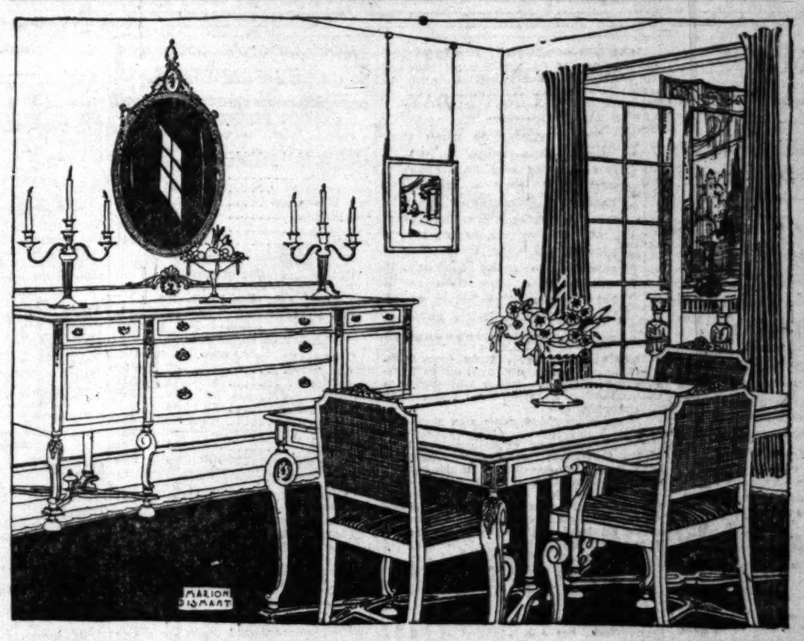
"We are going to safeguard this instrument if we can. No other thought have we than our country and I think I may say to you, my friends, that from a little start of three men in Washington, a majority of the United States Senate today stands for America."

All around town are the motion pictures of yesterday. "Broken Blossoms" is the one motion picture of today — prologues, music, the Balalaika. Clune's Auditorium.—[Advertisement.

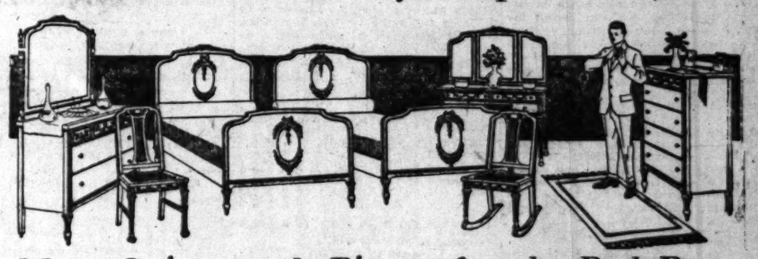
IF YOU CAN'T GET "THE TIMES."

It is the aim of the publishers to have copies of The Times for sale in all towns and communities, and on trains, where people want to buy them. On account of the boycott of labor-union radicals, The Times is in some places being discriminated against. It will be appreciated if patrons who discover a condition where they are unable to procure copies of The Times at any point, from any agent or newsdealer, will report same to this office.

"49 Years of Integrity" — LOS ANGELES FURNITURE CO. — 420-422-424 S. SPRING ST. — *Our Stock Complete in Every Detail*

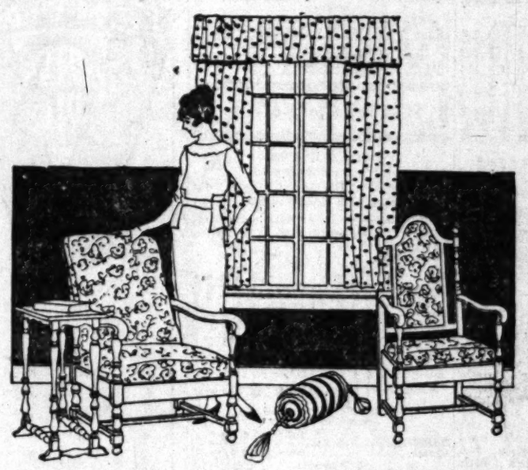


THE importance of good furniture in the home can not be too strongly emphasized. Without harmonious, inviting furniture, the home loses its most essential function—the creating of a spirit of warm welcome and restfulness. This spirit exerts a subtle influence on the lives of the entire family and their friends. With half a century's experience, Los Angeles Furniture Co. can help you make your home an ideal one at a modest expenditure



New Suites and Pieces for the Bed Room

—in an artistic grouping of designs patterned after the William and Mary, Chippendale, Queen Anne, Louis XVI and all the other popular Periods. The markings are much lower than you would think for such good furniture. We will be pleased to show you these recent arrivals.



--for the Living Room

Many pieces and sets designed from the most approved Periods. A new shipment has just arrived. Here are numerous striking models in the Brown Mahogany with upholstery in beautiful tapestries and velours and new pieces of Jacobean Oak with rich tapestry upholstering. At Los Angeles Furniture Co. you can rely upon dependable quality and prices that are right.

A Message from the Rug Department

Never in the 49 years that the Los Angeles Furniture Co. has been selling rugs, have rugs been so scarce. Mills claim a shortage of wool yarn; and, that in the immediate future, rug prices will continue to climb higher and higher. One of the largest mills has just informed the trade that it will be able to supply only one-third of the rugs that they shipped last year—and last year they shipped only one-half of the normal amount. This means that the buying public will find stocks worse in the future than they are now.

We anticipated this condition and bought all that traffic would bear. Shoppers inform us that our stock is larger and contains more distinctive patterns than they have been able to find anywhere.

The new Onken phonographs have arrived—a very handsome machine, indeed. Plays any disc record. Come in and let us demonstrate it for you. Truly a remarkable phonograph value for..... $95

We have placed special markings on several models of the famous Buck's Gas Ranges—for which we are exclusive agents. Better buy yours now.

Our Stock Complete In Every Detail — *Liberal Weekly or Monthly Terms to Suit You* — *"49 Years of Integrity"*

FURNITURE CARPETS DRAPERIES STOVES

LOS ANGELES FURNITURE CO.

THE OLDEST HOME FURNISHING HOUSE IN LOS ANGELES

420-422-424 S. SPRING ST.

On Spring Street—Bet. 4th and 5th—On Spring Street

THE TIMES PAGE of BASEBALL and LATE SPORTING NEWS

SEALS SPANK ANGELS HARD.

Hop on Pertica in Fourteenth and Score Four.

Scott Heaves a Swell Article of Baseball.

Vernon Grabs Two and Goes in the Lead Again.

BY HARRY A. WILLIAMS.

Los Angeles dropped fourteen innings into second place yesterday, and to fall fourteen innings takes so long that there were a lot of postponed Saturday supper engagements. These supper engagements will be moved along a day, and those who lost out on the grub last night can play a double-header at the supper table this evening. This will keep the eating schedule even, and avoid confusion in the hot battle for victuals.

Thirteen rounds "Death Valley" Jim Scott grimly battled Paul Fittery and Solemn Bill Pertica, without a run being scored on either side. But in the fourteenth the superb slab work of the ex-Angeler was rewarded, when his help tallied to his assistance and batted four runs out of Pertica. Los Angeles sought to retaliate in the last of the fourteenth, but the erstwhile leaders had shot their bolt, and it was only a feeble response, netting one run. Such contests as these, after the miserable showing made by Portland last week, are indeed refreshing and will do much for the good of baseball regardless of who wins the flag.

GO INTO LEAD.

Vernon made the most of what was taking place here and by winning two from Eddie Lake, wrenched first place from Kinsella's desperately-battling Athletes.

Scott was wound up in great shape, and on the form displayed would have beaten any team in the world yesterday. He was found for only seven hits, and fourteen innings is a wide territory over which to scatter seven blows.

But as inning after inning was reeled off without either side being able to batter down the other's defense it looked like Death Valley Jim's classy stuff was being squandered in vain. The Seals were hitting freely in spots, and repeatedly got men on bases, but not until the fourteenth could they break through the Los Angeles barrier. And so Scott was forced to stick to his guns, first against Fittery and then against Pertica.

PAUL OFF STRIDE.

Fittery, although not scored on, was plainly off his stride, and after a number of scandalously close calls, as in the sixth when the bases were loded on him, was pulled in the eighth with two down and one on bases. Pertica retired the side pronto, but in the next round was stung for a single. This spoiled the no-hit game which Pertica has been pitching in installments all week.

While Scott, the veteran, bore the brunt for San Francisco, he won in the last analysis because a fat busher came to his rescue with the bat. Edward Anfinson is the name of the F. B. He is shorter than Rowdy Elliott, and on first sight doesn't look any faster than a sack of cracked corn. Also, he has been sitting on the bench so long that he has worn holes in the seat of his pants, and in other ways shows signs of decay.

PEOPLE LAUGHED.

So people laughed when Edward got out and squatted behind the plate. And it didn't require much effort for him to squat, as he is built that way. He is what is known as the underslung type of athlete. But Mr. Anfinson's appearances were deceptive. Not only did he mitt everything that Scott threw anywhere in his vicinity, but he stopped runners at the plate and everything. And the F. B. kept whaling away with the bat until he finally caused great confusion and busted the works wide open with a triple in the fourteenth. And a moment later, Joe Connolly, another of Graham's youngsters, drove across what proved to be the winning run.

STRONG RID.

Dropping back to the eleventh we find Los Angeles making its strongest bid, when Fournier led off by crashing a single through the box that Scott could not deflect. Crawford bunted down the third-base line. The hard-worked Scott fozzled the ball momentarily, or just long enough for Sam to beat the play at first. Bates forced Crawford at second. Runners on first and third and one out, Crandall bunted into the ground in an attempted squeeze, and the ball bounded into the air toward third as Fournier came tearing down the line. Anfinson grabbed the ball almost on the line. The fat busher not only grabbed it but held it in front of the full force of Fournier's rush.

Ellis grounded to Koerner, and the chance was gone. In the thirteenth when it seemed that one run would decide the game the home guard made another attack that was thrown back. With one out, Fournier doubled viciously, and Crawford was passed purposely for the second time. Bates hit the ball back at Scott hard. Jim slowed it down, and Caveney threw the runner out at first. With Fournier on third and Crawford on second, Kamm threw out K. Crandall.

A LINE SMASH.

Kamm, first up in the fourteenth, was retired. Bates to Fournier. Edward Anfinson then arose to the occasion with a line-like smash to the scoreboard for three bases. San Francisco claimed that Fournier threw the fat busher out of his stride rounding first, but the protest was not allowed. It is surprising how the fat boy can handle his legs on the paths.

Secretary George Putnam claims he is the fastest man on the club, even if he isn't built like a thoroughbred. Scott dumped the ball toward first. Pertica picked it up near the line, and Anfinson slid in ahead of his throw to Bates. Schick popped to Bates. Then came a fusillade of singles by Zamlock, Connolly, Koerner and Hunter, netting four runs. Caveney, ninth up, popped to Fabrique. The Angel shortstop played a whale of a game all the way through.

Boles doubled with one down in the home club's last stand, and Finney was put in to run for him. Fred pulled the wholly unexpected and unprecedented by stealing third under these conditions. He scored when Bassler, batting for Pertica, went out Kamm to Koerner. Killefer fouled to Kamm. The score:

SAN FRANCISCO.	AB	R	H	O	A	LOS ANGELES.	AB	R	H	O	A
Schick,cf	7	0	0	1	0	Killefer,cf	7	0	0	4	1
Orbach,ss	4	0	1	1	5	Fabrique,ss	6	0	2	2	4
Connolly,rf	6	1	2	2	0	Fournier,1b	5	2	2	12	0
Koerner,1b	7	0	2	14	1	Crawford,rf	5	0	0	1	0
Hunter,lf	7	0	3	3	0	Bates,3b	5	0	1	1	2
Tracy,3b-ss	7	0	0	4	4	Crandall,lf	3	0	0	1	0
Easton,2b	6	0	1	2	3	Ellis,c	5	0	0	5	0
Anfinson,c	4	0	0	4	0	Boles,c	0	1	0	0	0
Scott,p	5	0	1	0	4	Pittery,p	0	0	0	0	0
Finney,x	0	1	0	0	0	Pertica,p	0	0	0	0	0
						Hanes,x	1	0	0	0	0
						Bassler,xx	1	0	0	0	0
Totals	57	4	11	27	20	Totals	48	1	7	42	16

x—Ran for Boles in fourteenth.
xx—Batted for Pertica in fourteenth.

SCORE BY INNINGS.

San Francisco	0	0	0	0	0	0	0	0	0	0	0	0	0	0	4
Base hits	0	0	2	0	2	0	2	0	1	0	1	0	0	2	11
Los Angeles	0	0	0	0	0	0	0	0	0	0	0	0	0	1	1
Base hits	0	0	1	0	1	0	1	0	0	1	0	0	0	3	7

SUMMARY.

Errors—Scott, Bates, 2. Three-base hit—Anfinson. Two-base hits—Ellis, Fournier, Boles. Sacrifice hits—Fournier, Crawford, Scott. Struck out—By Fittery, 5; by Pertica, 1; by Scott, 4. Bases on balls—Off Fittery, 1; off Scott, 1. Passed ball—Ellis. Time of game—1:45. Umpires—Finney and Hunter.

VERNON INVINCIBLE.

[BY A. P. NIGHT WIRE.]

SALT LAKE CITY, Sept. 20.—Salt Lake batters were unable to hit the Vernon pitchers at opportune times in both games today and the Tigers annexed the two games, 6 to 3, being the score in both instances. All of Salt Lake's scores in both contests were made by home runs. The series now stands Vernon, 4; Salt Lake, 2. The score:

First game:

VERNON.	AB	R	H	O	A	SALT LAKE.	AB	R	H	O	A
J.Mitchell,ss	5	1	1	1	3	Maggert,cf	4	0	1	2	0
Fourcher,cf	4	0	1	2	0	Johnson,ss	4	0	1	0	4
Mensel,2b	4	0	1	2	3	Krug,2b	4	0	1	2	3
Borton,1b	5	0	0	8	0	Sheely,1b	4	1	2	8	3
Mitze,lf	4	0	0	1	0	Rumler,rf	4	1	2	1	0
High,rf	4	0	1	1	0	Mitigan,3b	4	0	0	0	2
Fisher,2b	4	0	2	1	2	Smith,lf	2	0	0	0	1
Brottem,c	4	0	1	7	0	Spencer,c	3	0	0	5	0
Dell,p	4	0	1	0	0	Baumgardner,c	0	0	0	0	0
						Tyler,c	0	0	0	0	0
						Markle,p	3	0	0	0	0
						Hoerner,x	1	0	0	0	0
Totals	39	1	8	24	8	Totals	34	3	8	27	8

x—Batted for Markle in ninth.

SCORE BY INNINGS.

Vernon	0	0	0	0	0	0	0	0	0	0	0	0	0	0	0
Salt Lake	0	0	0	0	0	0	0	0	0	0	0	0	0	0	0

SUMMARY.

Errors—J. Mitchell, Dell, Johnson. Home runs—Sheely, Rumler. Two-base hits—Mensel, High, J. Mitchell, Chadbourne, Sheely, 2. Stolen bases—J. Mitchell, Chadbourne. Struck out—By Markle, 6; by Dell, 3. Bases on balls—Off Markle, 2; off Dell, 1. Runs responsible for—Markle, 3; Dell, 0. Double plays—Sheely to Krug; J. Mitchell to Fisher to Borton. Umpires—Guthrie and Finney. Second game:

VERNON.	AB	R	H	O	A	SALT LAKE.	AB	R	H	O	A
Mitchell,ss	5	0	2	3	2	Maggert,cf	3	1	1	2	0
Chaburn,cf	4	0	0	1	0	Johnson,ss	4	1	2	2	3
Mensel,2b	4	1	1	0	0	Krug,2b	4	1	2	2	5
Borton,1b	4	0	0	6	0	Sheely,1b	3	1	0	11	1
Mitze,rf	4	0	0	1	0	Smith,lf	3	0	0	0	0
High,lf	4	1	1	3	0	Rumler,rf	4	0	1	1	0
Fisher,2b	4	0	1	2	2	Mitigan,3b	3	0	0	0	1
Brooks,c	4	0	1	4	1	Spencer,c	3	0	0	2	1
Houck,p	4	1	1	1	1	Dale,p	4	0	0	2	1
Totals	37	3	6	25	7	Totals	33	3	9	27	15

SCORE BY INNINGS.

Vernon	0	0	0	0	0	0	0	0	0	0	0	0	0	0	0
Salt Lake	0	0	1	0	0	1	0	0	0	1	0	0	0	2	5

SUMMARY.

Errors—Brooks, 2; Spencer, Dale. Two-base hits—Fisher, Houck, Spencer, Maggert. Three-base hit—Fisher. Home runs—Mensel, Krug. Sacrifice hits—Borton, Rumler, Johnson, Houck. Bases on balls—Off Houck, 2; off Dale, 1. Struck out—By Houck, 6; by Dale, 1. Runs responsible for—Houck, 2; Dale, 0. Double plays—Mitchell to Borton; Fisher to Borton; Chadbourne to Mitchell; Mulligan to Smith; Spencer to Johnson. Umpires—Finney and Guthrie.

BEAVERS TAKE BOTH.

[BY A. P. NIGHT WIRE.]

PORTLAND (Or.) Sept. 20.—Portland won both games of a double-header 1 to 0 and 3 to 4. The first game was a pitcher's battle between Schorr and Oldham. Neither side scored until the ninth. In the second game Seattle got away to the lead, four errors giving the visitors three runs. Penner held them to three hits. Bigbee was relieved by Williams in the fifth with the score tied and bunched hits in the seventh and eighth cinched the game. The scores:

First game:

SEATTLE.	AB	R	H	O	A	PORTLAND.	AB	R	H	O	A
Ware,2b	4	0	0	2	3	Speer,rf	4	1	0	1	0
Koerner,rf	4	0	0	1	0	Wheeler,2b	4	0	1	1	4
Walsh,lf	4	0	0	2	0	Schaller,lf	4	0	1	2	0
Knight,ss	4	0	1	1	7	Mitchell,cf	3	0	0	1	0
Mullen,1b	4	0	1	12	0	Blue,1b	4	0	1	9	0
Cunham,cf	4	0	0	1	0	Siglin,2b	3	0	0	2	2
Sands,3b	4	0	1	0	3	Koehler,c	4	0	1	2	2
Eagan,c	4	0	0	4	1	Bader,ss	4	0	0	1	3
Schorr,p	4	0	1	0	1	Oldham,p	3	0	0	0	4
Totals	34	0	3	25	15	Totals	29	1	4	27	17

One out when winning run scored.

SCORE BY INNINGS.

Seattle	0	0	0	0	0	0	0	0	0	0	0	0	0	0	0
Portland	0	0	0	0	0	0	0	0	0	0	0	0	0	0	1

SUMMARY.

Errors—Sands, Bader. Stolen base—Bader. Bases on balls—Off Schorr, 2; off Oldham, 3. Struck out—By Schorr, 2; by Oldham, 1. Double play—Knight to Ware to Mullen. Umpires—Kason and Held.

Second game:

SEATTLE.	AB	R	H	O	A	PORTLAND.	AB	R	H	O	A
Ware,2b	4	1	0	1	3	Speer,rf	3	1	1	1	0
Mullen,1b	4	0	0	9	0	Wheeler,2b	3	0	0	2	4
Walsh,lf	4	0	0	2	0	Schaller,lf	3	0	1	2	0
Knight,ss	3	1	1	3	3	Mitchell,cf	4	0	2	3	0
Counihan,rf	4	0	1	0	0	Blue,1b	3	0	1	14	0
Cunham,cf	4	0	1	1	0	Siglin,2b	3	0	1	1	5
Sands,3b	4	0	0	0	1	Koehler,c	3	0	0	4	0
Brenner,c	4	0	0	3	0	Bader,ss	3	0	0	1	3
Bigbee,p	2	0	0	0	0	Penner,p	2	0	0	0	2
Williams,p	1	0	0	0	0	Leifer,rf	1	0	0	0	0
K'wartlet,x	1	0	0	0	0						
Totals	33	2	3	24	12	Totals	30	1	6	27	14

x—Batted for Williams in ninth.

SCORE BY INNINGS.

Seattle	0	0	0	0	0	0	0	0	0	0	0	0	0	0	0
Portland	0	0	0	0	0	0	0	0	0	1	0	0	2	0	3

SUMMARY.

Errors—Ware, Blue, 2; Koehler, Bader, 2. Stolen bases—Siglin, Ware, Walsh, Knight. Two-base hits—Penner, 2; Blue. Sacrifice hit—Walsh. Bases on balls—Off Bigbee, 4; off Williams, 1; off Penner, 2. Struck out—By Bigbee, 1; by Penner, 4. Passed ball—Brenner. Hit by pitcher—By Bigbee, 1. Time of game—1:57. Umpires—Finney and Guthrie.

Others try to compare their films to "Broken Blossoms," but Mayor Snyder says there is only one. Clune's Auditorium. — [Advertisement.

DOUBLE-HEADER ON FOR TODAY.

There will be no game at Vernon this morning. Instead, Los Angeles and San Francisco will play a double-header at Washington Park this afternoon, starting at 1:30. The Angels, having lost ground the very week they expected to make headway, will make a hard fight for both games. The Tigers are leading them by half a game.

CLUB STANDINGS.

PACIFIC COAST LEAGUE.

Club—	Won.	Lost.	P.c.
Vernon	100	66	.602
Los Angeles	99	66	.600
Salt Lake	84	72	.535
Sacramento	78	77	.503
San Francisco	80	83	.491
Oakland	75	90	.455
Portland	70	90	.437
Seattle	46	87	.346

Yesterday's Results.

Oakland, 5; Sacramento, 0.
Portland, 1-8; Seattle, 0-4.
Vernon, 6-6; Salt Lake, 3-3.
San Francisco, 4; Los Angeles, 1.

NATIONAL LEAGUE.

Club—	Won.	Lost.	P.c.
Cincinnati	93	42	.689
New York	81	51	.614
Chicago	72	60	.545
Pittsburgh	70	66	.515
Brooklyn	65	69	.485
Boston	57	78	.422
St. Louis	50	81	.382
Philadelphia	46	84	.354

Yesterday's Results.

Chicago, 2-4; Boston, 1-3.
Brooklyn, 3; Cincinnati, 2.
Pittsburgh, 2; New York, 0.
Philadelphia-St. Louis doubleheader postponed, rain.

AMERICAN LEAGUE.

Club—	Won.	Lost.	P.c.
Chicago	87	48	.644
Cleveland	82	52	.612
Detroit	75	59	.560
New York	73	58	.557
Boston	65	67	.492
St. Louis	65	70	.481
Washington	53	83	.390
Philadelphia	36	99	.267

Yesterday's Results.

New York, 6; Detroit, 3.
Boston, 4-5; Chicago, 3-4.
St. Louis, 4-2; Philadelphia, 0-7.
Cleveland, 6-3; Washington, 3-1.

AMERICAN ASSOCIATION.

At Kansas City—Toledo, 8-1; Kansas City, 6-5.
At St. Paul—St. Paul, 3-11; Columbus, 1-2.
At Minneapolis — Indianapolis, 3; Minneapolis, 0.
Louisville-Milwaukee game postponed, rain.

OAKS BEAT SACS IN RECORD GAME.

[BY A. P. NIGHT WIRE.]

SAN FRANCISCO, Sept. 20.—R. Ariett, pitching for Oakland, was the chief factor in a 5 to 0 victory over Sacramento today. Oakland bunched hits and with Middleton's error made four runs in the fourth; then scored once in the eighth. The game was played in the record time of one hour and ten minutes. The score:

SACRAMENTO.	AB	R	H	O	A	OAKLAND.	AB	R	H	O	A
Milton,lf	3	0	0	2	1	Lane,rf	3	1	1	2	0
Orr,ss	3	0	0	2	3	A.Ariett,rf	3	0	1	0	0
Eldred,cf	3	0	2	3	0	Cooper,lf	3	1	2	4	0
Schang,rf	3	0	1	1	0	Gustin,1b	3	1	1	9	0
Byrne,1b	4	0	1	9	0	Murphy,cf	3	0	1	2	0
M'G'an,2b	4	0	0	1	3	Bohne,ss	3	0	1	3	4
Pinell,3b	4	0	0	2	3	Grover,2b	3	0	1	1	5
Cady,c	3	0	0	4	0	Mitze,c	3	0	0	5	0
Prough,p	2	0	0	0	2	R.Ariett,p	3	0	0	0	1
Stumpf,x	1	0	0	0	0						
Larkin,p	0	0	0	0	0						
Totals	31	0	4	24	14	Totals	27	3	6	27	15

x—Batted for Prough in eighth.

SCORE BY INNINGS.

Sacramento	0	0	0	0	0	0	0	0	0	0	0	0	0	0	0
Oakland	0	0	0	4	0	0	0	0	1	0	0	0	0	1	5

SUMMARY.

Error—Schang. Innings pitched—By Prough, 7. Stolen base—Schang. Two-base hits—McGahgan, Mitze. Sacrifice hit—A. Ariett. Bases on balls—Off R. Ariett, 3. Struck out—By Prough, 1; by R. Ariett, 6. Sacrifice fly—Lane. Runs responsible for—Prough, 3; Larkin, 1. Charge defeat to Prough. Umpires—Finney and Casey.

NATIONAL LEAGUE.

CUBS COP TWO.

[BY A. P. NIGHT WIRE.]

CHICAGO, Sept. 20.—Chicago took both games of a double-header from Boston. Deal's homer with a man on base gave Chicago the first game. The score:

First game:

BOSTON.	AB	R	H	O	A	CHICAGO.	AB	R	H	O	A
Rossbul,2b	4	0	0	2	4	McCabe,rf	3	0	1	2	0
Pick,2b	0	0	0	0	0	H'lloher,ss	3	0	1	2	4
Powell,rf	4	0	0	1	0	Merkle,2b	4	0	1	2	4
C'burn,lf	3	0	1	2	0	Hempst'd,c	4	0	1	5	0
Hinchm'n,c	3	0	0	7	0	Merkle,1b	4	1	2	11	0
Carroll,cf	3	0	0	2	0	Barber,lf	3	0	0	2	0
Ford,ss	4	0	0	2	2	Deal,3b	3	1	1	1	3
Speer,3b	4	0	0	1	3	R'ertson,cf	4	0	1	1	0
O'Neill,c	3	0	0	3	0	O'Farrell,c	4	0	1	8	0
Nutter,x	1	0	0	0	0	Main,p	2	0	0	0	0
Gowdy,c	0	0	0	1	0	Mayer,x	1	0	0	0	0
Scott,p	0	0	0	0	0	Hall,p	0	0	0	0	0
Smith,xx	1	0	0	0	0	Carter,p	1	0	0	0	0
Rudolph,p	1	0	0	0	0						
Totals	37	0	1	23	10	Totals	37	2	8	27	7

x—Batted for O'Neill in ninth.
xx—Batted for Scott in ninth.
One out when winning run scored.

SCORE BY INNINGS.

Boston	0	0	0	0	0	0	0	0	0	0	0	0	0	0	0
Chicago	0	0	0	0	0	0	0	0	0	1	0	0	0	1	2

SUMMARY.

Errors—Hollocher. Two-base hit—Gowdy. Home run—Deal. Sacrifice hits—Barber, Ford. Double plays—Deal to Hempstead to Merkle; Pillington to Holke. Bases on balls—Off Pillington, 1; off Main, 1. Innings pitched—By Pillington, 7; by Rudolph, 1; by Main, 1; by Hall, 1. Struck out—By Pillington, 1; by Rudolph, 1; by Vaughn, 2. Losing pitcher—Pillington.

Second game:

BOSTON.	AB	R	H	O	A	CHICAGO.	AB	R	H	O	A
Rossbul,2b	3	1	2	2	4	McCabe,rf	3	0	1	1	0
Pick,2b	1	0	0	1	0	H'lloher,ss	3	1	1	2	4
Powell,rf	4	0	0	1	0	Merkle,2b	4	0	1	2	4
C'burn,lf	3	0	2	0	0	Hempst'd,c	4	0	1	5	0
Hinchm'n,c	3	0	0	6	0	Merkle,1b	4	0	1	11	0
Hollie,1b	3	0	2	9	0	Barber,lf	4	0	1	2	0
Carroll,cf	3	0	0	0	0	Deal,3b	3	0	1	1	1	1
Ford,ss	4	0	0	2	2	R'ertson,cf	4	0	1	3	0
Speer,3b	4	0	0	1	3	O'Farrell,c	4	0	1	8	0
Nutter,x	1	0	0	0	0	Main,p	2	0	0	0	0
Gowdy,c	0	0	0	1	0	Mayer,x	1	0	0	0	0
Scott,p	0	0	0	0	0	Hall,p	0	0	0	0	0
Smith,xx	1	0	0	0	0	Carter,p	1	0	0	0	0
Rudolph,p	1	0	0	0	0						
Totals	37	3	12	36	13	Totals	37	4	13	27	6

x—Batted for O'Neill in ninth.
xx—Batted for Scott in ninth.
Two out when winning run scored.
x—Batted for Mayer in seventh.

SCORE BY INNINGS.

Boston	0	0	0	0	0	0	0	0	0	0	0	0	0	0	0
Chicago	0	0	0	0	0	0	0	0	0	0	0	0	0	0	0

SUMMARY.

Errors—Ford, Gowdy, McCabe, Merkle. Two-base hits—Carroll, O'Farrell, Hollie. Three-base hit—Hempstead. Stolen bases—Carroll, Merkle, McCabe. Sacrifice hits—Scott, Hollie. Double play—Pick to Ford to Hollie. Bases on balls—Off Scott, 1; off Main, 1; off Carter, 1. Innings pitched—By Martin, 7; by Hendrix, 11-3; by Carter, 2-3; by Scott, 9; by Rudolph, 2-3. Struck out—By Martin, 2; by Scott, 5; by Hendrix, 1; by Rudolph, 1. Winning pitcher—Carter. Losing pitcher—Rudolph.

CINCY DROPS ONE.

[BY A. P. NIGHT WIRE.]

CINCINNATI, Sept. 20.—With several of the regulars out of the lineup, the National League champions played careless ball and were defeated by Brooklyn.

BROOKLYN.	AB	R	H	O	A	CINCINNATI.	AB	R	H	O	A
Olson,ss	4	1	1	2	3	Smith,2b	3	1	1	0	4
Fowler,cf	4	0	1	1	0	Fromme,1b	3	0	0	9	0
Griffith,rf	4	0	1	1	0	Roush,cf	3	0	0	2	0
Daubert,1b	4	0	1	11	0	Neale,rf	3	0	0	2	0
Hickman,lf	4	0	0	2	0	Pearce,lf	3	0	0	2	0
Myers,rf	4	0	0	3	0	Kopf,ss	3	0	0	1	3
O'Mara,1b	3	0	1	10	1	Magee,rf	3	0	0	1	0
Baird,3b	3	0	0	1	2	Wingo,2b	3	0	0	2	3
Miller,c	3	0	0	4	0	Allen,c	3	0	0	3	0
Marquis,p	3	1	0	0	4	Ring,p	3	0	0	0	0
						Neale,x	1	0	0	0	0
						League,p	0	0	0	0	0
Totals	36	3	5	37	10	Totals	30	1	1	27	11

x—Batted for Ring in eighth.

Three-base hit—Graney. Stolen bases—Rice, Wambsganss, Shanks. Sacrifice hits—Chapman, Ellerbe, Shanks. Double plays—Ellerbe to Shanks to Judge; Chapman to Wambsganss to Harris. Bases on balls—Off Zachary, 2; off Erickson, 3; off Myers, 2. Innings pitched—By Zachary, 1 2-3; by Erickson, 7 1-3. Struck out—By Erickson, 6; by Myers, 2. Losing pitcher—Zachary.

BREAK EVEN.

[BY A. P. NIGHT WIRE.]

PHILADELPHIA, Sept. 20.—Leifield held the Athletics to four scattered singles in the first game today, St. Louis ending its losing streak 4 to 0. The locals batted hard in the second game, winning easily 7 to 2. Naylor stopped the visitors in this game. First game:

First game:

ST. LOUIS.	AB	R	H	O	A	PHILADELPHIA.	AB	R	H	O	A
Tobin,lf	4	0	1	3	0	Burns,rf	4	0	1	0	0
Shevlin,2b	3	0	1	0	3	Strunk,cf	4	0	1	2	0
Jacobson,cf	4	0	1	3	0	Griffin,1b	4	0	1	13	0
Sisler,1b	4	0	0	9	1	C.Walker,lf	3	0	1	0	0
Dennisitt,rf	3	1	1	1	0	O'Lowery,ss	4	0	0	3	6
Collins,c	4	0	0	5	0	Dykes,2b	4	0	0	2	3
Wagner,3b	2	0	1	3	4	Ewoldt,3b	3	0	1	1	2
Gerber,ss	3	1	1	1	3	Perkins,c	3	0	0	5	0
Leifield,p	2	0	0	0	1	Bicken,p	2	0	0	0	2
						Martin,p	0	0	0	0	0
Totals	33	4	5	27	12	Totals	30	0	4	28	13

Shevlin out, hit by own batted ball.

SCORE BY INNINGS.

St. Louis	0	0	0	0	0	0	0	0	0	0	0	0	0	0	0
Philadelphia	0	0	0	0	0	0	0	0	0	0	0	0	0	0	0

SUMMARY.

Errors—Schupner, Perkins, Martin. Two-base hits—Collins, Dennisitt. Sacrifice hit—Leifield. Double plays—Leifield to Gerber to Sisler; Schupner to Sisler; Perkins to Galloway. Bases on balls—Off Leifield, 1; off Martin, 5. Hit by pitcher—By Leifield, Griffin. Struck out—By Leifield, 2; by Martin, 4.

Second game:

ST. LOUIS.	AB	R	H	O	A	PHILADELPHIA.	AB	R	H	O	A
Tobin,lf	4	0	0	3	0	Wingo,lf	3	0	1	0	0
Shevlin,2b	3	1	1	0	4	Griffin,1b	4	0	2	9	0
Jacobson,cf	4	0	1	1	0	Walker,cf	4	0	2	2	0
Sisler,1b

TORIOUS
BLE-HEADER.

E MORE GAME
APTURE THE
ANT.

[BY A. P. NIGHT WIRE.]

Sept. 20.—St.
es from Columbus
t 11 to 2, and by
d to within half
ng the American
ast. If St. Paul
of tomorrow's
d Kansas City
aining games St.
gonfalon by half
l remaining games

ecruit hurler, was
game although
the ball over the
were unable to do
His wildness was
ds for his defeat.
great ball, not a
e third base after

game Lukanovic
Pechoug in the
the Apostles had
r. Pechoug proved
Saints in the re-
the Saints hitting
The scores:

ST. PAUL.	AB.	R.	H.	PO.	A.	E.
Totals	25	3	4	27	11	

MINNEAPOLIS.	AB.	R.	H.	PO.	A.	E.
Totals	24	11	15	27	13	

Runs batted in—Duncan, Thomas, Roach, Duncan, Hargrave 2, Roach, Hargrave, Gharrity, Gallia, Williams 2, Murray and Rossbach.

Two-base hit—Duncan. Three-base hit—Hargrave. Sacrifice hits—Gallia, Williams. Stolen bases—Gharrity, Murray. Left on bases—St. Paul, 6; Minneapolis, 7. Bases on balls—Off Williams, 1; off Nicholson, 1. Struck out—By Williams, 1; by Nicholson, 1. Passed ball—Gharrity. Time—2:07. Umpires—Nallin and Connolly.

MEN WIN.

IGHT WIRE.]

pt. 20.—The fresh-
University of Cal-
the American foot-
Olympic Club, San
nday, 21 to 3.



Automobilist's
ure—The Pink
of the Sunday
t.

BARONESS EDGEWO
WINS FEATURE

[BY A. P. NIGHT WIRE.]

COLUMBUS (O.) Sept.
races were on the week-
gramme of the Grand C
day, two of them being
from Friday. The pacing
ess Edgewood in the 2:11
a feature, this western
ing her middle-heat in
In this middle mile she pa
three-quarters in 1:21 and
home in front of a trick
Roy Gratton was in the
feating Lillian T. favored
the 2:03 pace. Best time,
Dan J captured the unfini
pace in straight heats.
2:06 1-4. Lou Dodd won
finished 3:13 trot, dropp
second heat to Black Dia
time, 2:07 1-4.

Baron Ceguntia, a winne
in the week for McDonald
nually in the 2:20 trot.
2:07 3-4.

SUMMARIES.

2:15 pace (foam plate) purse
Friday, three in five heats:
Dan J. ch. g. by The Exile (Dan
Dusky Direct, ch.h. (Pelle)
The Airship, b.g. (Cox)
Mike Exile Hamilton, b.m. (Gro
Also started: Baron Rose, ch.
Grand Little, Abbe Bond, Merle Ha
W. C.

Time 2:06¼, 2:06¼, 2:08¾.

2:13 class trot, purse $1000 (
to the heats:

Lou Todd, br.m. by Dr. Todd (Ba
Black Diamond, b.h. (Wilson)
Jessie Lock, b.m. (McCoy)
Miller Lou, ch.g. (Spencer)
Helen Dillon, b.m. (Kelly)
Also started: Cherry Hills, b.
Ethel Patch, b.h. (Spencer)
Grand Girl, b.m. (Grosvenor)
Charlie G. (Evans) Quick and Sa
Also started: Object Aries, Newburn and
Time 2:07¼, 2:09¼, 2:11.

UP TO COMMISSIO

[BY A. P. NIGHT WIR

SAN FRANCISCO, Sept.
question as to whether
of swimming pools and
sports should be compe
the Federal admission t
referred to the commi
internal revenue for
cording to an announce
the office of Justus S. Wa
lector of internal revenu
day. Eight proprietors
sorts voluntarily raised
tion in a conference wh
it was announced. T
affects pools in San F
land, Alameda, Santa C
ton, Sacramento and

Five years ahead of
critics from coast to
why "Broken Blossoms"
great show of the yea
tisement.

Pyramid Pile Treatment

...Household Treatment for ...Bleeding or Pro-truding Piles.



...Itching Feeling ...Head of ...Rectal Relief.

...FOR FREE TRIAL.

Almost every family has at least one sufferer who should have this blessed relief afforded by Pyramid Pile Treatment.

You can have a free trial by mail or if you cannot wait, get a 50 cent box at any drug store. Take no substitute.

Join the happy throng who sing the praises of Pyramid.

Use this coupon for free trial.

...FREE SAMPLE COUPON

...DRUG NEWS COMPANY, ...Pyramid Bldg., Marshall, Mich.

...Send me a Free sample of ...Pile Treatment, in plain wrapper.

.....

.....

.....State.....

...ld in Soap Bad For the Hair

...should be used very care-...you want to keep your hair ...in best. Most soaps and ...champoos contain too much ...They dries the scalp, makes ...brittle, and ruins it.

...best thing for steady use is ...ordinary mulsified cocoanut oil ...pure and greaseless,) and ...than the most expensive ...anything else you can use.

...or two teaspoonfuls will ...the hair and scalp thorough-...moistes the hair with ...and rub it in. It makes an ...of rich, creamy lather, ...rises out easily, removing ...particle of dust, dirt, dandruff ...excess oil. The hair dries ...evenly, and it leaves the ...soft and the hair fine and ...bright, lustrous, fluffy and ...appearance.

...get mulsified cocoanut oil ...pharmacy, it's very cheap, ...few ounces will supply every ...of the family for months. ...Advertisement.

...AY'S BEAUTY HELP

...how you can bring out the ...of the hair to its very best ...by washing it with can-...makes a very simple, in-...shampoo, which cleanses ...and scalp thoroughly of ...dandruff, dirt and excess oil, ...wonderfully clean, whole-...ing. After its use, you will ...the hair dries quickly and ...never streaked in appear-...always bright, soft and ...fluffy, in fact, that it looks ...radiant than it is, and so soft ...dressing it becomes a pleasure. ...a teaspoonful of cantbrox, ...can get from any good ...dissolve it in a cup of hot ...this makes a full cup of ...liquid, enough so it is easy ...it to all the hair instead of ...top of the head.—[Advertise-

...w to Banish Wrinkles ...d Crow's Feet Quickly

...face is disfigured with wrinkles, ...know that the cause, you can ...most every line, even the most ...by using a simple, home-made ...lotion, that dissolves as once ...wrinkles in a half pint, which ...can mix at home in any drug store. ...Apply this, and—presto!—...from your eyes when ...look in your mirror and behold the ...transformation!

...Gradually the discolored section of the ...fades into the skin, wrinkles are ...smoothed out. Best of all, this re-...is not temporary, for the lo-...is strengthen and tone up ...and added benefit ...continued use. Use ...for awhile; it causes lo-...delicate skin. The treat-...has no trace—no one guesses ...your increasing youthful ap-...Advertisement.

...Automobilist's ...ure—The Pink ...of the Sunday ...t.

NEW AMERICAN RECORD MADE.

Gaston Chevrolet Establishes Auto Racing Mark.

Leads Nearly All Way in 150-Mile Race.

Joe Boyer Finishes Second, Ira Vail Third.

[BY A. P. NIGHT WIRE.]

NEW YORK, Sept. 20.—Gaston Chevrolet won the 150-mile automobile race at Sheepshead Bay today. He had led nearly all the way with his brother, Louis, running second until the 110th miles when an accident put Louis out of the contest.

The time for the distance, one hour and twenty-two minutes, thirty-four and one-fifth seconds, is a new American record. The former record was one hour and twenty-six minutes, fourteen and ninety-one hundredths seconds, made by Ralph Mulford at Chicago June 16, 1917.

Joe Boyer finished second in one hour, twenty-four minutes and forty-three and three-fifths seconds, while Ira Vail was third with time of one hour, twenty-four minutes and forty-six seconds.

Thirteen cars started. Dave Lewis, after leading from the second mile, dropped out at the twelfth with a cracked cylinder at the 20th mile. Gaston and Louis Chevrolet led, as named, with Vail third. At this point Ralph DePalma was in last place, two miles behind.

MINUTE BEHIND.

The Chevrolet brothers and Vail showed the way at fifty miles, the time for which was twenty-seven minutes and twenty-six and one-fifth seconds, nearly a minute behind the track record. For the next ten miles the three leaders retained their places, with Gaston first, about five yards in front of his brother. The time was 32.59 1-5.

Mulford got into third place and Art Klein fourth at 100 miles but were four miles behind the two leaders. The time 55.06 4-5; was fifty-nine seconds slower than Gaston's track record, made July 4 last.

Louis Chevrolet was put out at the 110th mile, coming into the home stretch, when flames began to burst beneath his car.

SLIGHTLY BURNED.

The plucky driver sent his car past the stands to the end of the pits near the first turn, where he and his mechanician, Kenneth Goodson, jumped from the car and stood by while the fire was being extinguished. Both men suffered slight burns.

Louis had been running within a few yards of his brother Gaston up to the moment his car went on fire, both of them being a little more than two laps ahead of the field. Gaston continued at a terrific pace to the finish and was being congratulated on his record-breaking victory when the second and third cars completed the full distance.

Lieut. Art Klein was fourth; Toland Nicholson fifth; Denny Hickey sixth; Ralph Mulford seventh and William Vetere eighth. The other starters did not complete the race.

Louis Chevrolet won the ten-mile race prior to the start of the main event. It was decided in three heats. He finished first twice and second once, for fourteen points. Gaston was second with ten points, with Boyer and Mulford tied for third with seven each.

In the final lap of the third heat, Mulford and his mechanician, James Lee, had a narrow escape from serious injury when their car shot up the embankment after a tie-rod had broken. The following cars started:

Driver.	Car.
Ralph de Palma	Packard
Tommy Milton	Duesenberg
Ralph Mulford	Duesenberg
Ray Howard	Frontenac
Ira Vail	Phillein Special
Joe Boyer	Duesenberg
Louis Chevrolet	Frontenac
Gaston Chevrolet	Frontenac
Dennis Hickey	Hickey
Art Klein	Peugeot
Dave Lewis	Meteor
Eddie Thomas	Mercer
Toland Nicholson	Hudson special
Bennett Hill	Aztna
Emil Thomas	Wehr Special
H. F. Alexander	Alexander special
Dick Swick	White Special
Tom Archibald	Aztna
William Vetere	Duesenberg
Eddie O'Donnell	Frontenac

BOX TO A DRAW.

[BY A. P. NIGHT WIRE.]

SAN FRANCISCO, Sept. 20.—"Fighting" Jimmy Darcy, known otherwise as Valley Trambitas, the Portland boxer, gave away several pounds to Al Norton, the San Francisco heavyweight, in the main event of a series of bouts here last night, but held Norton to a draw.

Twenty thousand saw "Broken Blossoms" in four days; thirty-five thousand turned away. Better get those tickets early. Clune's Auditorium.—[Advertisement.

MOLEN ALLEN DEFEATS GOLD AT HANDBALL.

The first round of Charley Keppen's annual midwinter handball tournament at the Los Angeles Athletic club was completed yesterday with the exception of two matches. Molen Allen and Max Gold put up the best clash of the day in the class A division, the former winning by a score of 10-21, 21-19, 21-16. Davenport downed Joe Pagliano, 16-21, 21-16, 21-20 in the feature match of class B. The second round starts tomorrow.

Yesterday's summary follows:

Class A: Molen Allen defeated Max Gold, 10-21, 21-19, 21-16; M. Leavell defeated C. C. G. Tatum, 21-10, 16-21, 21-8.

Class B: E. Davenport defeated Joe Pagliano, 16-21, 21-16, 21-10; George Rotzer defeated Al Bayer, 21-15, 21-12.

Class C: Al Milford defeated W. A. Robertson, 19-21, 21-15, 21-6; R. L. Hogan defeated Art Pollack, 21-10, 21-3; E. T. Story defeated Ted Mcclean, 21-12, 21-7.

Class D: E. G. Darby defeated A. B. White, 21-12, 19-21, 21-6; Rolla Norton defeated Ben Fehr, 21-10, 21-11; Frank Howard defeated Ray Schrim, 21-14, 21-11; W. Harrington defeated Frank Price, 21-9, 21-12; W. T. Berry defeated A. J. Dix, 21-9, 21-2.

Class E: R. Hicks defeated A. F. Palathorpe, 21-18, 21-19; C. Flack defeated C. A. Lundgren, 21-8, 21-12; W. R. Fawcett defeated Van Kelsey, 21-19, 21-4.

COLLINS LEADS IN STEALING BASES.

[BY A. P. NIGHT WIRE.]

CHICAGO, Sept. 20.—Eddie Collins, star second baseman of the Chicago White Sox, stepped out in front among the base stealers last Wednesday with thirty-one thefts. He also climbed from tenth place among the batters of the American League who have participated in sixty or more games, to sixth place, according to averages released today. His nearest rival for stolen base honors is Sisler of St. Louis, with twenty-seven.

Cobb, Detroit, is far ahead of the regular batters with an average of .385. He is topped by Eddie Murphy, pinch-hitting star of Chicago, who in twenty-four games has batted .478.

Barber, Chicago, continued his climb among the National League batters, going from seventh to fourth place with .317. Cravath, Philadelphia, is leading the batters with an average of .336.

Roush, Cincinnati, is being pressed by Myers, Brooklyn, for total base honors. Roush has 214 total bases, while Myers has one less. Burns, New York, moved Groh, Cincinnati, out of the scoring honors and leads his rival by one run. Burns registered 79 times. Cutshaw, Pittsburgh, added another stolen base to his string and is showing the way in the paths with 35 thefts.

MSS CARDOZA WINS IN BIG PAPER CHASE.

[EXCLUSIVE DISPATCH.]

SANTA BARBARA, Sept. 20.—Miss Isabel Cardoza of Santa Barbara and Deering Davis of Chicago and Montecito were winners in a paper chase held here today. The start was from Hotel Belvidere and the finish near the La Cumbre Country Club. A hunt breakfast was served at the club. There were forty-five riders. The affair was so successful that it was decided to organize a hunt club to be conducted in conjunction with the La Cumbre Country Club. S. E. Kramer of the Hotel Belvidere was named chairman, of the committee to perfect the organization.

THOMSON CARRIES OFF BIG ATHLETIC HONORS.

[BY A. P. NIGHT WIRE.]

NEW YORK, Sept. 20.—S. Harrison Thomson of Los Angeles, a Princeton University student, won the all-around championship of the Amateur Athletic Union at Pershing field, Jersey City, today, scoring 6133 1-4 points in the ten events. Six men competed.

GARNES WINNER.

[BY A. P. NIGHT WIRE.]

ROSLYN (N. Y.) Sept. 20.—Once again Jim Garnes, the western open title holder, is champion of the Professional Golfers' Association, for in the final round of the tournament today the tall Briton defeated Fred McLeod, erstwhile national champion, 6 up and 5 to play.

TO RETAIN RODGERS.

[BY A. P. NIGHT WIRE.]

SACRAMENTO, Sept. 20.—William Rodgers, manager of the Sacramento club of the Pacific Coast League, will continue to manage the Senators in 1920, according to announcement today by President Charles J. Heeseman, of the local club.

RUTH HITS HOMER.

[BY A. P. NIGHT WIRE.]

BOSTON, Sept. 20.—"Babe" Ruth increased his home-run record to twenty-seven today when he cracked out a circuit drive in the ninth inning for the run which gave Boston the victory over Chicago, four to three in the first game of a double-header. It was Ruth day at Fenway Park, special exercises being held in his honor.

DELAY FATTENS FOOD PIRATES.

Ames Asks Congress to Speed Control Measure.

Price Advance Stirs Assistant Attorney-General.

Exposes Plan to Raise Sugar Price to $11.50.

BY ARTHUR SEARS HENNING.

[EXCLUSIVE DISPATCH.]

WASHINGTON, Sept. 20.—Following announcement by the bureau of statistics of the Department of Labor that the retail price of food in the United States had increased 1 per cent. in August over prices in July, despite the strenuous campaign of the government to reduce it, Asst. Atty.-Gen. Ames appealed to Congress today to hasten enactment of the amendments to the Food Control Act.

"Will you pardon me," Mr. Ames wrote in a letter to Representative Haugen, chairman of the House Committee on Agriculture, "for calling your attention to the importance of early action on the amendments to the Food Control Act. If the matter of rents in the District of Columbia is likely to cause material delay, is there not some way by which it can be separated from the other amendments so that earlier action upon them may be taken?

"Reports continue coming to this department indicating profiteering in shoes and other articles of wearing apparel. Pending the passage of the amendments the department is powerless to deal effectively with these reports.

SUGAR PRICE RAISED.

"We are also just advised that the Holly Sugar Corporation of California is placing the new crop of beet sugar on the market at $11.50 per hundred against $9, which is the prevailing price for the old crop. This being a case of individual action and the new crop not being controlled by the sugar equalization board, the department cannot take effective action in the matter until the amendments are passed.

"The matters mentioned in this letter are mere instances in illustration of the general argument made to your committee by the Attorney-General, and illustrate the importance of action as soon as the committee can find it possible to act."

Figures from the Department of Labor showing the 1 per cent. price increase in August over July, it was announced, makes the total cost of the twenty-two articles of food, upon which this comparison is based the highest of record.

ARTICLES THAT INCREASED.

The articles which increased in price were eggs and rice, 6 per cent. each; Crisco, potatoes, and raisins, 4 per cent. each; fresh and evaporated milk, coffee and prunes, 3 per cent. each; pork chops, butter, cornmeal, rolled oats, navy beans and sugar, 2 per cent. each; canned salmon, oleomargamine, cheese, bread, macaroni and oranges, 1 per cent. each. Ham, nut margarine and tea increased less than five-tenths of 1 per cent.

The articles which declined in price were sirloin steak, round steak and rib roast, 3 per cent. each; chuck roast, 4 per cent. and plate beef, 5 per cent. Other articles which declined are onions, 20 per cent., cabbage 15 per cent.; lamb, 5 per cent.; bacon, flour, cornflakes, baked beans, canned corn, canned peas and canned tomatoes 1 per cent. each. Hens, cream of wheat and bananas declined less than five-tenths of 1 per cent. and the price of lard was the same in August as in July.

ITEMIZED ADVANCES.

The price of food since August 1918, the figures further show, has increased 12 per cent. in the United States. Prunes increased 60 per cent., coffee 59 per cent.; onions, 42 per cent.; potatoes 28 per cent.; lard, 27 per cent.; cheese, 26 per cent.; butter, and sugar, 19 per cent. each; raisins, 18 per cent.; ham 17 per cent.; rice, 16 per cent.; fresh milk, 14 per cent.; eggs, 12 per cent.; pork chops, 11 per cent.; flour, 9 per cent.; hens 8 per cent.; bacon, canned salmon and tea, 7 per cent.; bread 2 per cent.; and sirloin steak, 1 per cent. Navy beans declined 16 per cent; plate beef 11 per cent., chuck roast 6 per cent.; cornmeal, 3 per cent. and rib roast and lamb 1 per cent. Round steak decreased less than 5-10 of 1 per cent.

During the six-year period, August, 1913, to August, 1919, the retail price of twenty-two articles of food combined increased 91 per cent.

Articles increasing 100 per cent. or over are as follows: Ham, 100 per cent.; bacon, 105 per cent.; pork chops, 115 per cent.; cornmeal, 120 per cent.; flour, 124 per cent., and potatoes 161 per cent.

HOSPITAL IS BURNED BEFORE PRINCE COMES

[BY A. P. NIGHT WIRE.]

VANCOUVER (B. C.) Sept. 20.—All the patients at the Shaughnessyy military convalescent hospital here were carried outside to safety by rescue parties today, when fire destroyed the east wing of the hospital building. All the hospital equipment was saved. The Prince of Wales planned to visit the hospital on his arrival here Monday.

The Prince of Wales probably will travel as the guest of Admiral Hugh Rodman aboard the American dreadnaught New Mexico from Vancouver to Victoria next Tuesday, it was believed here today. Admiral Rodman has placed the New Mexico and the destroyers Anthony and Ludlow at the disposal of the royal party. The American vessels are due Sunday. The Prince is expected Monday.

TRANSPORT BRINGING TROOPS FROM SIBERIA.

[BY CABLE AND ASSOCIATED PRESS.]

VLADIVOSTOK, Thursday, Sept. 11.—The transport Logan with 1250 American troops, principally members of the Twenty-seventh Infantry, left for the United States today by way of Manila and should arrive in San Francisco about October 27. Replacement troops arrived here September 6.

See the City From the Sky

2800 Passengers Carried Without a Mishap

GOVERNMENT PLANES AND GOVERNMENT PILOTS AVAILABLE FOR INTERCITY FLIGHTS

SPECIAL SUNDAY EXHIBITIONS AT PASADENA MUNICIPAL AVIATION FIELD
NEAR ALTADENA COUNTRY CLUB.

DE MILLE FIELD
CRESCENT AND MELROSE BLVDS.

DE MILLE FIELD NO. 2
CRESCENT AND WILSHIRE BLVDS.

SHORT FLIGHTS DAILY FROM ALL FIELDS
FALL INSTRUCTION COURSE NOW OPEN.

MERCURY AVIATION COMPANY
GENERAL OFFICE, DE MILLE FIELD
PHONE 567363.

What does a little home mean to YOU?



Furnish Your Own Home with

Furniture of Enduring Beauty

At Moderate Prices

That air of charm and fine breeding, that delightful hospitality, that makes some homes so attractive; don't think it necessarily implies the expenditure of large sums of money.

Many of the homes furnished by us at little cost possess charm that money alone cannot purchase. The open sesame is GOOD TASTE—a careful attention to environment and every detail of furnishing.

If you have had furniture out of mind for some time a visit to our store will be a little short of a revelation.

Beautiful furniture made on period lines may be had here at dependable prices.

LYON McKINNEY SMITH CO
737-741 SOUTH HILL

4 ROOMS COMPLETE
$167.50
$15 DOWN
$3.50 per week

Terms to Suit Individual Requirements.

KIRSCHBAUM stylish clothes

The best tailored and the snappiest ready-to-wear clothes ever shown in Los Angeles. The house of Kirschbaum's policy is the all-wool policy. That means much in these days. Autumn styles now ready. Come in and examine them. No obligation to buy.

Handsome models, $31.50 up.
Stylish models in other makes, $25 up.
Overcoats, richly tailored, fabrics of exquisite design, $31.50 up.
All-leather overcoats, reversible, $65.
Leatherette overcoats, $35.



Copyright, 1919, A. B. Kirschbaum Company

Sole Agents For Kirschbaum Clothes

Scott Bros

Distinctive models for moving picture artists, for business men, for professional men, for short men, for fat men and lean men.

Snappy styles for college and high school students, all at profit-sharing prices.

Our extensive and finely equipped hat department offers you everything in headgear that is the latest.

And, with our profit-sharing prices, you'll save money.



Copyright, 1919, A. B. Kirschbaum Company

We're the PROFIT-SHARERS, saving you money all the time on clothing, hats, caps, shirts, underwear, etc. You will positively save money by trading with us.

Agents for Crofut & Knapp's stylish hats, $5 to $12

Stylish fall styles in hats in all the standard makes, $3.35 up.

OPEN SATURDAY NIGHTS

425-427 South Spring Street

Auction Sales

To Be Conducted by Members of the Los Angeles Auctioneers' Association.
The Times is the Official and Exclusive Newspaper Advertising Medium for the Association.

Auction Sales

MASSIVE AUCTION

TOMORROW, MONDAY, SEPTEMBER 22nd
10 A. M.

At 1026 South Figueroa St.

Including COMBINATION BILLIARD TABLE AND DAVENPORT (A DECIDED NOVELTY.) Finished in Flemished oak and also set of ivory balls, cues, bridges, racks, counters, etc., to be sold promptly at 1 P. M.

Our building is brim full of the most comprehensive assortment of Furniture and House Furnishings we've ever offered the public—many excellent opportunities await you and it will be well to be on hand early. Among the numerous items to be offered will be a gorgeous brown mahogany and cane wing rocker and chair; beautiful brown mahogany SPINET writing desk and chair; library tables in fumed and golden oak; reed, wicker, mahogany and fumed oak rockers, several with genuine leather suite seats; handsome Jacobean, William and Mary dining set, comprising 46-inch top 8-foot extension dining table and 6 genuine leather box slip seat chairs to match and handsome buffet with French bevel plate mirror; reed breakfast set consisting of beautiful pedestal table with solid oak top and four dainty chairs to match; fumed oak, golden oak and Flemished oak dining sets with 48-inch and 52-inch top extension tables and six chairs each to match; gorgeous combination china and linen cabinet with oval glass sliding door and French bevel plate mirror top; several beautiful separate buffets and sideboards in Jacobean, fumed oak and golden oak finishes; beautiful 3-piece old ivory and cane paneled bedroom suite; handsome brown mahogany bed, twenty assorted brass, old ivory; Vernis Martin and enameled beds, including ¾ and full size; mahogany and oak dressers; silk floss and felt mattresses; coil and steel springs; a wonderful assortment of beautifully designed Wilton velvet, Axminster and Body Brussels Rugs in a large variety of designs and sizes; an excellent assortment of bedding including blankets, comforters, spread, sheets, pillow cases, linen and huck towels; French gray and white enamel baby cribs and bassinettes; two genuine leather upholstered go-carts, collapsible, high chairs and other baby furniture; three SINGER drophead sewing machines, several refrigerators three and four burner A. B. and QUICK MEAL gas ranges; 250 pieces of hotel and restaurant silverware, dishes and cooking utensils; 16 large CIRCULAR HOTEL DINING TABLES and tray holders; ELECTRIC VACUUM CLEANERS; 200 assorted rockers and chairs; kitchen tables and cabinets; 20 assorted coal and wood cooking stoves, fruit jars, bric-a-brac, china, glassware and kitchen utensils.

This will be an ALL DAY SALE, and on account of its volume will probably last until 6:30. Come prepared to stay.

HOT LUNCH SERVED TO OUR PATRONS AND GUESTS AT NOON. "Come, eat, drink and be merry."

HART & BALL
"Los Angeles' Progressive Auctioneers." 61534.
Member Los Angeles Auctioneers' Association.

AUCTION SALE

TUESDAY, SEPT. 23RD, COMMENCING at 10 a.m. SHARP
at Our Salesrooms, 136-138 North Spring Street, Los Angeles.
We will sell at PUBLIC AUCTION to the Trade (approximately)

$20,000 Stock of Men's Clothing, Furnishing Goods, Hats and Caps

This is a clean and up-to-the-minute stock of merchandise. Full, complete lines and staple brands. 75 men's nobby suits, 50 dozen overalls, 40 dozen khaki pants, 150 dozen dress shirts, Lawrence Balbriggan underwear, 40 doz. men's heavy ribbed union suits, 500 doz. men's hosiery in silk fiber, lisle and cotton; 500 pairs of dress and work pants, 25 doz. men's coveralls, 100 doz. work shirts, 40 doz. Haines underwear, 50 doz. men's high-grade caps, 40 doz. men's hats, 20 doz. men's flanellette nightgowns, 500 doz. Arrow collars, 10 doz. men's flanellette pajamas, 40 doz. men's Athletic underwear, men's work and dress gloves, 25 doz. flannel shirts, boys, blouses and underwear, overalls, etc.; B. V. D. underwear in union suits and single garments, suspenders, garters, handkerchiefs, neckwear, belts, etc.

NOTE: This stock consists of full and complete lines, many of them fresh from factories and never broken into. All staple and desirable goods. Entire stock will be sold without limit or reserve in lots to suit the trade, to highest bidders for cash.

Special attention given to out-of-town buyers.

GOLLOBER & PASCH CO.
Member L. A. Auctioneers' Association.)
We furnish cases and Pack Free of Charge for out-of-town buyers. A. GOLLOBER, Auctioneer,
Absolute Satisfaction Guaranteed. 136-138 North Spring Street. Phone 12712.

Public Auction Sale

Monday, Sept. 22d
At 10:30 a.m.

828 South Hill Street

I have been ordered to sell the furniture and objects of art Oriental Rugs, China, bric-a-brac, etc., belonging to Mr. Wm. P. Hall, El Centro, Calif., consisting of the following:

1 Chien Lung Chinese Vase	1 Antique Mah. Davenport
1 Cloissonne Smoking Set	1 Double Bottle Holder
1 Black Slate Gold Mounted Clock Set	1 Spelter Bronze Figure
	1 Mah. Pedestal
1 Mahogany Book Case	1 Oak Table
1 Doz. Minton Hand-painted Fish Plates.	1 Mah. Card Table
	1 Mah. Wardrobe
1 Dec. Jap. Plaque	2 Mah. Bedsteads
1 Bronze Temple Lamp, 9 Feet High	1 Mah. Wine Cabinet
	1 Mah. Bureau
1 Decorated Vase	1 Mah. Bedside Table
1 Chinese Compote	1 Mah. Table
1 Silver Butter Dish	8 Mah. Arm Chairs
1 Bronze Compote	1 Mah. 60-in. Extension Table
1 Fruit Holder	4 Mah. Bedroom Chairs and Rocker
1 Champagne Bottle Holder	
1 Antique Mah. Buffet	2 Mah. Wash Stands

Several Fine Oriental Rugs

This is an absolute guaranteed sale without limit or reserve. Dealers, Moving Picture Companies and the public are invited.

Arthur J. Kelly
Auctioneer and Appraiser
Member L. A. Auctioneers' Association.
828 So. Hill St.

AUCTION WEDNESDAY AUCTION

On account of Thursday being Jewish New Year's, we will conduct our auction sale on

Wednesday, Sept. 24, at 1425-27 W. 24th St.

near Vermont Ave. We will sell the magnificent furniture and furnishings from 15 homes which we have had removed mostly from Pasadena and Hollywood for convenience of sale. Consisting partly of 74 Turkish, Anglo-Persians, French Wiltons, Body Brussels, Axminster and Tapestry rugs all sizes, L. & J. Stickley Handcraft massive loose leather auto seat rockers, chairs and library tables; Reedcraft rockers and chairs, electrolier, solid mahogany, tapestry upholstered rockers and chairs, genuine leather Sanford davenports, Kimball mahogany upright piano, cost $600; will be sold promptly at 12:45; fumed and golden oak pedestal 10-foot extension dining tables, box leather slip-seat chairs to match, Reedcraft breakfast set china closet, beautiful birdseye maple, Circassian walnut and mahogany bedroom suites, massive 3-in. continuous post brass, Vernis Martin, white enamel steel beds, springs, sanitary couches, silk floss, hair and cotton felt mattresses, 50 solid mahogany Circassian walnut, birdseye maple curly birch, teens mahogany, ivory, fumed and golden oak dressers, chiffoniers and triple mirror dressing tables, rockers, chairs and center tables, mahogany, Circassian walnut, fumed and golden oak ladies' writing desks, adjustable dress form, electric vibrator, drop-head sewing machines, wardrobe and box couches, 15 white enamel side ovens, three and four-burner gas ranges, also wood and coal and all stoves gas plates, refrigerators, solid crotch mahogany hall seat, solid mahogany divan, 2 shotguns, lot of bedding, curtains, dishes and cooking utensils. This will be an all-day sale, hot lunch served at noon. Dealers and everybody invited. "Remember, we sell the goods."

LIBERTY AUCTION COMMISSION CO.,
S. P. DIVVER, Auctioneer. Phones 28550; 78722.

AUCTION
FURNITURE
Furnishings of 12 Rooms
Monday, Sept. 22nd
10 A.M.
611-15 West 11th St.

10 dressers and chiffoniers, iron beds, gas ranges and plates, rockers, tables, chairs, rugs and hall runner, sanitary couches, cots, folding screens, portieres, shades, bowls and pitchers, refrigerator, linen, dishes, kitchen utensils, etc. Building to be torn down.

AUCTION
6 Room Bungalow
Saturday, Sept. 27, 2:30 p.m.
937 West 50th Place
Near Vermont Ave.

Lot 40x135. 2 bedrooms, breakfast room, white enamel kitchen, large living and dining-rooms, cement drives and porch, outside screened sleeping room; fruit trees, nice terraced lawn.

GEO. T. PARKER, Auctioneer.
Phone 61585. Member L. A. Aucrs. Ass'n.

GROCERY AUCTION
Friday, Sept. 26th, 10 a.m.
3036 South Main Street

This stock consists of high grade staple groceries, shelf and case goods and will be sold to any and all bidders for cash.

Fixtures to be Sold at 2:30 P.M.

Cash register, counters and shelving, floor showcases, 8-foot floor refrigerating showcase, cigar case, bread case, tables, racks, etc.; 8-foot Silent Salesman showcase and counter, coffee mill, Dayton computing scales, cheese cutter, clock, jars, desk, awning, revolving chair, paper and bags. Automatic card printing press.

W. J. BROOME, Auctioneer.
Vermont 4336. Member L. A. Auct. Ass'n.

AUCTION
INCOME PROPERTY
FRIDAY, SEPT. 26TH, 2 P.M.
1253 W. 30th St.

3 houses on lots 50x145 ft. Location, 4 lots east of Vermont Avenue. This property will sell to highest bidder above $4000. Terms, Elba G. Bair, expert auctioneer, Member Los Angeles Auctioneers' Association.
Phone 63039—West 4020

AUCTION
Hollywood Bungalow
Saturday, Sept. 27, 2 P.M.
Strictly Modern Beautiful Bungalow

Located 1117 North Detroit street, six blocks from High School. Terms. Immediate possession. Can be leased for $40 per month. Also last year six-cylinder touring car.

Owner Mrs. McCane. Phone 377245.
Elba G. Bair, Auctioneer. Phone 63039.
Member L. A. Auctioneers' Ass'n.

AUCTION
If you have Real Estate
or Furniture for sale, by all means make an auction. Great demand for both with good prices. Just consign to us. We do the rest.

STROUSE & HULL, Auctioneers.
325 Story Bldg. 62705.

Arthur J. Kelly
Art Goods
AUCTION
CONSIGNMENTS SOLICITED
828 South Hill Street

AUCTION
September 22nd
At 10 o'Clock A.M.
154 N. Spring St.
We Will Sell, Without Limit or Reserve
60 Rooms of Furniture
Piano and Grafonola

Consists of 60 dressers and chiffoniers, 60 brass 2-inch continuous post and iron beds, springs and mattresses, dining and kitchen tables, kitchen safes, 75 rockers, 125 chairs, commodes, wardrobes, stands, sanitary couches, gas ranges and gas plates, bowls and pitchers and slop jars, 100 pillows, 75 comforts and blankets, sheets, spreads, pillow slips, and other articles too numerous to mention.

NOTE—The Piano and Grafonola will be sold at 12 o'clock.

Remember, the Highest Bidders get the Goods at all our Sales.

B. STARK AUCTION HOUSE
Phone Pico 3321. B. STARK, Gen'l Aucr.
Auction Salesrooms, 154 North Spring St.
Member of L. A. Auctioneers' Association.

Auction
Wednesday, Sept. 24th, at 10 a.m.
733 So. Main St.

$6000 stock of new and second-hand furniture, consisting in part of a fine line of dressers, chiffoniers, brass, steel and iron beds, steel and coil springs, good line of mattresses, pillows, bedding, steel ranges, cook stoves, gas ranges, gas and oil heaters, rugs and carpets, extension, library and center tables, desks, bookcases, commodes, baby cabs, refrigerators, chairs and rockers, upholstered wicker goods, dishes, cooking utensils, graniteware, glassware, bric-a-brac, pictures and other articles, too numerous to mention; in fact, everything pertaining to a good stock of a new and second-hand furniture store. Sale positive. No reserve, no limit. Dealers and public invited. Don't miss this sale.

W.O. Trask, Auction and Sales Co.
Member of L. A. Auctioneers' Association

H. B. NASH, Auctioneer
We buy stocks of furniture; hotels or rooming-houses, for spot cash. Mortgages or debts assumed and paid or sell on commission. Phone South 2189.

C. H. O'CONNOR
General Auctioneer
and Appraiser.
Sales Conducted Anywhere, City or Country, for best results.
Phones West 6365; 11850.

Select your FURNITURE and HOUSEHOLD GOODS from the BIG COMPLETE LIST in The Times,—it contains hundreds of EXCLUSIVE advertisements in addition to all those printed in the other five Los Angeles newspapers.

AUCTION
W. DWIGHT HAMMOND, Auctioneer
1053-1055 SOUTH MAIN STREET PHONE 63545
Sells anything, any time or place in the city or in Southern California.

Furniture Re Estate
Live Stock Merchandise Stock

We are also in the market to buy furniture in any amount—stores, hotels, apartment-houses or private homes. Having had several large auctions at our salesrooms has reduced our retail stock and places us in a position to pay you the best and highest price for that which you have to dispose of in bulk and will advance cash on your consigned sales.

W. DWIGHT HAMMOND, Auctioneer.
1053-55 South Main Street—Phone 63545.

Extraordinary Fine Furniture
AT AUCTION—TUESDAY AT 10 A.M.

$30,000 worth of magnificent furniture and furnishings, removed from West Hollywood Boulevard, for convenience of sale, consisting of everything pretty and useful in a home; two 3-piece overstuffed, tapestry upholstered parlor suites; all leather rockers; wicker couch; odd wicker rockers; 1 very fine brown wicker 4-piece parlor set, consisting of settee, 2 chairs and screen; ivory wicker chairs and rockers; carved mahogany lamp staffs; plain mahogany lamp staffs; decorated mahogany lamp staffs; large collection of silk shades; table lamps; Columbia phonograph; upright Chickering piano; brown mahogany davenport tables, William and Mary period; William and Mary period cane back tapestry seat rockers; a few odd pieces gold furniture; oval gate legged Windsor style brown mahogany table; brown hogany bedroom desk; brown mahogany, 3-mirror dressing table; genuine mahogany 6-legged William and Mary 8-foot dining table, with cane back and tapestry seat chairs; very fine wicker breakfast set; mahogany William and Mary 6-foot dining table with leather seat chairs to match; one 54-inch top William and Mary dark oak dining set, with Spanish leather seat and cane back chairs; 1 library table in same wood, to match; 1 extra davenport, upholstered in tapestry, with extra cushions; mahogany grandfather's clock; mantel clocks, pedestals, jardinieres, large mantel gold wall mirror; pictures; birdseye maple 5-piece bedroom suite, with Colonial bed; very fine complete ivory bedroom suite; 5-piece French gray bedroom suite; all brass beds; Vernis Martin heavy beds; Circassian imitation metal bed; De Luxe and woven wire steel springs; 10 new 45-lb. cotton felt mattresses; lot of good bedding and bed linen, consisting of sheets, pillows, comforters, slips; cedar chest; 15 very fine large INDIAN NAVAJO BLANKETS (like new;) 30 8.3x10.6 and 9x12 Axminster and tapestry rugs; bric-a-brac; curtains, cut glass; complete set of table silverware; 1 fine 150-piece set of dishes, conventional design; also a 42piece set; lot odd dishes; cooking utensils; refrigerators; trunks; A FEW ORIENTAL RUGS; world of other numerous articles, etc.

Cut loose sale from start to finish. For good goods and bargains, don't miss this sale. Free lunch served at noon.

W. DWIGHT HAMMOND, Auctioneer
1053-55 S. Main St.—Phone 63545

AUCTION
THURSDAY AT 10:00 A.M.
W. DWIGHT HAMOND, Auctioneer
1053-1055 SOUTH MAIN ST.
Phone 63545

Will sell several large consignments, to be moved into salesroom, from different parts of the city, one from Pasadena. For full particulars, see Thursday's Morning's Times. If you have anything you want to dispose of, consign it in this sale.

W. DWIGHT HAMMOND, Auctioneer
1053-55 SOUTH MAIN STREET
Phone 63545

AUCTION—SEPTEMBER 29TH
W. DWIGHT HAMMOND, Auctioneer
1053-55 SOUTH MAIN STREET
Phone 63545

The entire contents of 100 rooms. 2000 yards of 6000 velvet carpet; 8high dressers; chiffoniers; dining tables; Carpin rockers and chairs; desks; couches; refrigerators; stoves; full size silk floss mattresses (like new.) 120 chairs; 50 Stickley rockers; large quantity of bed linen, pillows, dishes and silverware.

This will be one of the cleanest and best lots of furniture we have had to offer in hotel goods for years. Location of sale will be given in next Sunday's Times. House must be vacated day following.

W. DWIGHT HAMMOND, Auctioneer
1053-55 So. Main St. Phone 63545
Member of L. A. Auctioneers' Assoc.

AUCTION
At 1800 Central Ave.
Groceries —Gents' Furnishings

A butcher's outfit and fixtures, consisting of National Cash Register, safe, show cases, refrigerator, show case, large butcher's refrigerator, 2 pair Toledo scales, electric coffee grinder, candy case and counters, large glass candy jars. A complete stock of grocery merchandise. Everything will be sold regardless of cost. No goods will be reserved.

Sale Will Take Place Tuesday at 9:30 a.m.

DE LUXE AUCTION CO.
D. POLEN, Auctioneer Phone 62957
Member L. A. Auctioneers' Association

TREATY FOES IN DISORDER.

(Continued from First Page.)

all the four reservations and the textual amendments of the more important character namely, the Shantung amendment, and the one giving the United States the same number of votes in the league council as Great Britain:

SEEKING AMENDMENTS.

New, Indiana; Kenyon, Iowa; McCormick, Illinois; Gore, Oklahoma; Wadsworth, New York; Watson, Indiana; Moses, New Hampshire; Walsh, Massachusetts; Thomas, Colorado; Penrose, Pennsylvania; Republicans, 7; Democrats, 3. Total, 10.

In view of the impatience of the public and the unsettled conditions in industry and production generally it is believed by closets students of statecraft in Washington that the treaty will be disposed of not later than October 15 and perhaps as early as October 1.

Any changes in the above poll probably will be deserted from the twenty named above as either totally opposed to the treaty or opposed to it without textual changes.

Senator Hitchcock plans to force a test vote on the alterations to the treaty early next week, first on the reservations—particularly Shantung and the equality of votes with Great Britain amendment. In that case there is no doubt that the administration will win. Will Hays has told the Republicans that the country is tired of delay in disposing of the treaty and there is not a Republican leader who has the temerity to ask a postponement of the vote.

With the exception of Johnson, who arrives Sunday night, all the barnstorming Senators who started on the President's trail have returned and while they talk gaily about the crowds pouring out to hear Johnson, they privately admit that curiosity seekers are not much in the way of results.

Borah finds himself in a dilemma and is certain that the Democrats are going to take full advantage of it. With Johnson's recall it is being said that the speaking trip was a failure and that the wonderful reception of President Wilson in California is a repudiation of the opponents of the treaty in the home State of the chief propagandist of treaty rejection and emasculation. In retaliation, however, Johnson and his friends will charge failure of the amendments to carry to lack of proper support—that not a stiff enough fight was made and that Johnson is the victim of a poor campaign in the Senate for the amendments.

There is abundant evidence that the opponents of the league and treaty are breaking up and fussing among themselves. They are not quite candid with the public and they apparently are not telling each other all they know. There is a feeling in the capital that the whole opposition has broken up into little cliques and that there is no leadership that can bring them all together in a stone-wall opposition to the administration forces.

AUCTION
The Reliable Auction House.
Trade Mark Registered.
S. W. KOHN, Auctioneer.

SPOT CASH for Dry Goods, Shoes, Groceries, Furniture and Fixtures. Sales conducted everywhere. Before SELLING CALL on MR. HIGHEST PRICES PAID. 1607 S. Main st. Phones: Main 2645; Residence 25928.
Member L. A. Auctioneers' Ass'n.

CURZON DENIES THAT PERSIA IS ABSORBED.

SAYS THAT TREATY DOES NOT CONSTITUTE A PROTECTORATE IN ANY SENSE.

[BY CABLE AND ASSOCIATED PRESS.]

LONDON, Friday, Sept. 19.—Great Britain's treaty with Persia does not constitute a protectorate of the latter country in any way, the only object of the agreement being to insure Persia an opportunity to work out her destiny as an independent country, said Earl Curzon, government leader in the House of Lords, at a dinner given here tonight in honor of the Foreign Minister of Persia. The speaker admitted there had been misunderstandings of the treaty, but said there was no ground for suspicion.

"An era of chaos and confusion in Asia" was forecast by Earl Curzon, who declared it would be some time before stability is restored in regions formerly dominated by Russia and Turkey.

INDEPENDENCE VITAL.

"When we speak of the independence of Persia," Earl Curzon said, "I contend that the independence of Persia is a British as well as a Persian interest. Indeed, our main interest in Persia is its independence. We do not want Persia to be a mere buffer against our enemies. We want her to be a bulwark for the peace of the world and I can assure our guest he need have no fears upon that point. We shall respect the independence of his country.

"I see it stated in some quarters that this agreement is a disparagement or deliberate neglect of the League of Nations. Articles X and XX of the covenant are supposed in some sense to have been ignored by us.

NO LEAGUE EVASION.

"I would say emphatically on behalf of my government and after a conversation with His Highness this afternoon that both his government and mine accept unreservedly Articles X and XX of the covenant of the League of Nations and that we see in them nothing inconsistent with what we have done. On the contrary, as soon as the treaty of peace is ratified and as soon as the council of the League of Nations comes into effective existence, it is the intention of his government and mine to communicate the agreement to the council of the league with a full explanation and defense of its contents.

PERIOD OF CHAOS.

"If I attempt to forecast the future nothing seems to me in this era of confusion and chaos to be more certain than that a time of great trouble and unforeseen development lies before the continent of Asia. I doubt very much whether as a result of the war we shall succeed in pacifying Europe but whether we do so or not, I am quite certain we shall not for some time secure stability in Asia. The breakup of the two great empires of Russia and Turkey has left a vacuum in this area which it will take a great deal to fill with orderly settled elements."

FISH HIDE TO SOLVE HIGH COST OF SHOES.

[EXCLUSIVE DISPATCH.]

CHICAGO, Sept. 20.—Shoes made from the hides of deep sea creatures may solve the high cost of foot wear.

At least that is what chemical experimenters claim and speakers at the chemical industrial exposition here next week will tell how it is to be done.

According to announcement the bureau of fisheries during the war foresaw the boom in leather prices and began experimenting with shark and porpoise hides. A process is said to have been found by which the hides of these members of the finny tribe can be made into shoes more serviceable than leather footgear.

There will be other attractions at the exposition as 325 exhibits will be ready by noon Monday, when Gov. Lowder will welcome the 20,000 delegates to the city and State. Meetings of four national technical and learned societies will be held in connection with the show.

RAISIN GROWERS TO JUSTIFY PRICE FIXED.

[EXCLUSIVE DISPATCH.]

WASHINGTON, Sept. 20.—W. M. Giffen, president of the California Raisin Growers' Association; W. A. Sutherland, its attorney, and President Wilson of the California Peach Growers' Association, who also is a director of the raisin association, arrived in Washington today and will meet with the officials of the Department of Justice Monday afternoon. The conference will deal largely with the questions of prices fixed for the raisin crop and their justification.

All the California men were interested spectators in the House galleries when the Representatives killed the proposed amendment to the deficiency bill, which if enacted would have eliminated the exception which now protects labor and farmers or horticultural bodies from prosecution by the use of any funds provided under the deficiency bill for the Department of Justice.

In the meantime, they are preparing their data for submission to the Department of Justice officials, are confident they will convince them that there is no cause for governmental action.

BOY BURGLAR HERE.

Pomona Authorities Bring to County Jail.

[Local Correspondence.]

POMONA, Sept. 20.—Pomona officers heaved a sigh of relief with the knowledge that Stanley Garcia, who twice attempted to escape jail here after an attempted robbery and who proved to be the author of many burglaries and a sensational escape from officers, leaping from an Southern Pacific train at Modesto, was safely behind the bars of the County Jail. He was taken to Los Angeles by Constable Slanker in an automobile.

While he still refused to talk much talking he did admit to one officer, while en route to Los Angeles, that he had often been in Pomona before and was well acquainted with the place. He admitted that he had attended Sunday schools here and knew several people in the Spanish colony.

Fireproof garage at Co... [Advertisement.

Spotless Complexion Easy to Obtain

Provided You Make Use of Wonderful Calcium Sulphide Stuart's Calcium Wafers

The camera catches the ... but it cannot show the ...



natural tints of a beautiful ... In fact a sweet expression ... hundred times more ... the complexion is lovely.

All you need do is to ... of pimples, blotches, liver ... heads, muddy complexion ... tions by using Stuart's ... fers. These troubles ... one of the natural outlets ... And if you supply it with ... materials it will pass off ... of the skin instead of ... tions. Get a box of ... Wafers in any drug store ... You will then realize ... to be prettier than your ... vertisement.

"BAYER CROSS" GENUINE ...

"Bayer Tablets of ... genuine must be ... safety "Bayer Cross" ... an unbroken Bayer ... contains proper ... relieve Headache, ... ache, Neuralgia, ... Handy tin boxes of ... but a few cents at ... larger packages also. ... trade mark of Bayer ... Monoaceticacidester of ... —[Advertisement.

Dandruffy Heads Become ...

If you want plenty of ... ful, glossy, silky hair, ... get rid of dandruff, for ... your hair and ruin it if ... It doesn't do much good ... brush or wash it out. The ... way to get rid of dandruff ... it, then you destroy it entirely ... this, get about four ounces of ... liquid arvon; apply it at night ... tiring; use enough to moisten ... and rub it in gently with the ... By morning most if not all ... dandruff will be gone, and ... more applications will ... solve and entirely destroy ... sign and trace of it. ... You will find, too, that all ... itching of the scalp will stop ... hair will look and feel a hundred ... better. You can get liquid arvon ... drug store. It is inexpensive; ... ounces is all you will need, no ... how much dandruff you have. ... ple remedy never fails.—[Adv.

Lemon Juice For Freckles

Girls! Make beauty lotion ... home for a few cents.

Announcement

The Battle Creek Sanitarium Rooms have been ... repairs and ... for the past two ... Notice is hereby ... same are now ... ness at 412 West ... the 7th ... Detwiler ... —Main ...

H. E. ...

SIX MILLIONS IN INCOME TAX.

Local Collections for the Third Quarter Reported to Federal Chief.

In obedience to the request of Internal Revenue Commissioner Roper, Collector Carter yesterday transmitted to Washington his account of income and excess-profits taxes received under the third quarterly payments of such taxes, made up to and including September 15.

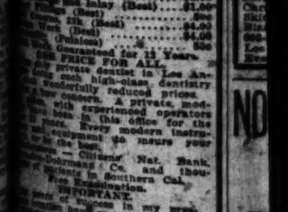
The total amount collected was $6,227,050.21. Of this amount, $440,000 was in United States certificates of indebtedness received as cash and the balance was in the coin of the realm.

Don't Be Without Doan's Liniment

...dy—it knows no equal ... aching pains and aches ...

DOAN'S LINIMENT has been ... for 35 years. Today, it is ... now popular than ever. There ... one answer—it produces ... without rubbing, it pene... the afflicted part, bringing ... rheumatic twinges, set... stiff, strained muscles, ... and other exterior pains ... and the result of ex... leaves no mussiness, stain. ... large bottle for greater econ... is handy for use when ... druggist has it. Three ... 30c, $1.40.

Doan's Liniment ... it handy



FULL SET OF TEETH $3
Gold Crowns (Best) ... $5.00
Silver Fillings (Best) ... $1.00
Gold Fillings (Best) ... $2.00
Rubber Plates (Best) ... $4.00
Gold Plates (Best) ... $4.00
Silver Plates (Guaranteed for 15 Years) ... $5.00
PRICES FOR ALL.
Painless Extracting
Crown and Bridge Work
Examination and Advice FREE
Open Evenings. Sundays 9 to 1.
Consultation and estimates free.
Dr. Shoemaker's Nat. Bank, Broadway & 2nd Floors.
Dr. Shoemaker's Co. and Thousands Satisfied Patients in Southern Cal.
Dr. Shoemaker's Co. Nat. Bank, Broadway & 2nd Floors.
IMPORTANT.
You will find, too, that all ... In my present ... have caused many ad... dental offices to imitate ... Be Deceived. ... in the right office ... DR. J. ARTHUR ... Formerly Yale, Detroit, ... Phone 21644. 644 S. Bdwy.

RELIEVE CATARRHAL DEAFNESS AND HEAD NOISES.

...ny Catarrhal Deafness or are ... or have head noises so ... get 1 ounces of Parmint ... water and add to it ¼ ... one tablespoonful four times ... ...ese simple drops bring quick relief from ... head noises. Clogged ... breathing become ... stop dropping into ... It is easy to prepare, costs ... and tastes pleasant. Anyone ... Deafness or head ... give this prescription a trial.

EPILEPTIC ATTACKS Have Been STOPPED Over 50 Years

For KLINE'S EPILEPTIC ... a medicinal and remedy ... for over 50 years. ... FREE ... DEPT. B ... RED BANK, N. J.

CHESTER S PILLS

DRUGGISTS EVERYWHERE

...THAT ...SORBED.

...DOES NOT ...TECTOR- ...NSE.

...ept. 19 — ...with Persia ...tectorate of ...y way, the ...ment being ...portunity to ...s an Inde- ...ari Curzon, ...e House of ...n here to- ...oreign Min- ...aker admit- ...understand- ...d there was

...d confusion ...r Earl Cur- ...ld be some ...restored in ...ted by Rus- ...VITAL. ...e independ- ...ursor and, ...pendence of ...f as a Per- ...ur main in- ...dependence. ...o be a mere ...s. We w nt ...r the peace ...assure our ...fears upon ...pect the la- ...y. ...ne quarters ...disparage- ...ect of the ...icles X and ...supposed ...een ignored

...ASION. ...eally on be- ...and after a ...ghness this ...government ...rvedly Arti- ...covenant of ...nd that we ...xistent with ...the con- ...ity of peace ...the council ...it comes into ...the intention ...line to co-op- ...to the coun- ...full explan- ...contents ...AOS. ...ast the fu- ...me in this ...fence to be ...a time of ...creseen de- ...ne continent ...ich whether ...e shall ace- ...but whether ...n quite cer- ...ongue time ...The break- ...ers of Rus- ...t a vacuum ...ill take a ...orderly set-

...OLVE ...F SHOES.

...Shoes made ...se creatures ...st of foot ...hemical ex- ...speakers at ...exposition ...how it is to ...cement the ...ing the war ...ather prices ...nting with ...s. A process ...nd by which ...bers of the ...e into shoe ...eather foot- ...ttractions at ...exhibits will ...nday, when ...me the 29... ...r and State ...at technical ...will be held ...show. ...S TO ...E FIXED. ...—W. M. ...California ...tion; W. A. ...and Presi- ...ornia Peach ...no also is a ...ociation, ar- ...day and will ...of the De- ...nday after- ...will deal ...ns of prices ...p and their ...en were in- ...the House ...presentatives ...endment to ...s if enacted ...e exception ...e and farm- ...odities from ...f any funds ...ficiency bill ...ustice. ...are prepar-

...E TAX. ...for the ...ported ...ef. ...request ...Commis- ...ner Car- ...itted to ...nt of in- ...fits taxes ...third ...of such ...includ- ...collected ...Of this ...was in ...ates of ...an cash ...in the

...ing their data for submission to ... Department of Justice officials ... are confident they can convince ... them that there is no cause for ... ...ermental action.

BOY BURGLAR HERE.

Pomona Authorities Bring Lad to County Jail.

[LOCAL CORRESPONDENCE.]

POMONA, Sept. 20.—Pomona officers heaved a sigh of relief to-day with the knowledge that Henry ... cia, who twice attempted to break jail here after an attempt at ... bery and who proved to be the ... thor of many burglaries and a ... sational escape from officers ... leaping from an Southern Pa... train at Modesto, was safe ... the bars of the County Jail. He ... taken to Los Angeles by Con... Slanker in an automobile today. ... While he still refused to ... much talking he did admit to ... officer, while en route to Los ... geles, that he had often been in ... mona before and was well acq... ed with the place. He also ... that he had attended Spanish ... es here and knew several young ... ple in the Spanish colony.

Fireproof garage at Coronet. [Advertisement.]

Spotless Complexion Easy to H...

Provided You Make Use of Wonderful Calcium Sulfide Stuart's Calcium Wafers.

The camera catches the ... but it cannot show the beauties of ...



... natural tints of a beautiful ... In fact a sweet expression is ... hundred times more enchanting ... the complexion is lovely.

All you need do is to clear ... of pimples, blotches, liver spots, ... heads, muddy complexion and sal... tions by using Stuart's Calcium ... fers. These troubles are the ... sational escape from ... one of the natural outlets of the ... And if you supply it with the ... materials it will pass off in the ... of the skin instead of ugly ... tions. Get a box of Stuart's ... Wafers in any drug store at 6... You will then realize what it ... to be prettier than your picture. ...vertisement.

"BAYER CROSS" ... GENUINE ASP...

BAYER

"Bayer Tablets of Aspirin" ... genuine must be marked with ... safety "Bayer Cross." Alway... an unbroken Bayer package ... contains proper directions to ... relieve Headache, Toothache, ... ache, Neuralgia, Colds and ... Handy tin boxes of 12 tablets ... but a few cents at drug ... larger packages also. Aspirin ... trade mark of Bayer Manufacture ... Monoaceticacidester of Salicy... —[Advertisement.

Dandruffy Heads Become Hai...

...LET OF TEETH $5 ...

If you want plenty of thick, ... ful, glossy, silky hair, do by all ... get rid of dandruff, for it will ... your hair and ruin it if you don't. ... It doesn't do much good to ... brush or wash it out, ... way to get rid of dandruff is to ... it, then you destroy it entirely. ... this, get about four ounces of ... liquid arvon; apply it at night ... tiring; use enough to moisten ... and rub it in gently with the ... finger tips. By morning, most if not all, ... dandruff will be gone, and three ... more applications will complete... solve and entirely destroy every ... sign and trace of it. ... You will find, too, that all ... hair will look and feel a hundred ... better. You can get liquid arvon ... drug store. It is inexpensive; ... ounces is all you will need, no ... how much dandruff you have or ... ple remedy never fails.—[Adv...

Lemon Juice For Freckles

Girls! Make beauty lotion ... home for a few cents. Try it ...

...into a bottle containing three ... of orchard white, shake well, ... you have a quarter pint of the ... freckle and tan lotion, and ... ion beautifier, at very, very ... cost. ... Your grocer has the lemon ... any drug store or toilet counter ... supply three ounces of ... white for a few cents. Massage ... highly fragrant lotion into the ... neck, arms and hands each day, ... see how freckles and blemishes ... appear and how clear, soft and ... white the skin becomes. Try it! ... harmless and never irritates. ...vertisement.

Announcement

The Battle Creek Treatment Rooms have been closed for repairs and improvements for the past two weeks. Notice is hereby given that same are now open for business at 512 West 6th St., the 7th floor of the Stimson-Detwiler Bldg. City. Phone ...—Main 8554. H. E. SANDERS, Mgr.

...Be Without ...'s Liniment

...—it knows no equal ... pains and aches ... LINIMENT has been ... 50 years. Today, it is ... popular than ever. There ... no answer—it produces ... almost rubbing, it pene... afflicted part, bringing ... rheumatic twinges, sci... cut, strained muscles, ... and other exterior pains ... and the result of ex... ...es to nussiness, stain. ... bottle for greater econ... is handy for use when ... druggist has it. Three ... $1.40.

...oan's ...iment ...y handy

...ET OF TEETH $5 ... ...$4.00 ... ...$4.00 ... ...$1.50 ... ...50c 50c

...ILEPTIC ...ATTACKS ...Have Been ...STOPPED ...Over 60 Years ...THESE EPILEPTIC ...FREE ...DR. D. A. WILLIAMS ...DEPT. B ...RAHWAY, N. J.

...STER'S PILLS ...BRAND ...DIAMOND ...SAFE ...RELIABLE

RHEUMATISM

Bright's Disease, Brick Dust Deposit, Bed Wetting, Gravel, Dropsy, Diabetes relieved with one bottle.

McBurney's Kidney and Bladder Medicine



CHICAGO, ILL., March 20, 1896. MR. W. F. McBURNEY, Los Angeles, Cal.:

Dear Sir: It affords me pleasure to testify to the efficiency of your Kidney and Bladder Cure. I have been troubled with my kidneys and bladder for over four years. I have been treated by Dr. C. A. Purdy and Dr. Frank Wells, the latter being my son. I regret to say they did me no good. I was advised to spend the winter in Los Angeles, which I did. On the night before I left for home, I got a bottle of your medicine. The first dose did me good, and I was well when I reached home, and I can say in conclusion that I am grateful to you. If this letter is of any use to you, use it. THOS. WALLS.

McBURNEY'S LIVER REGULATOR

Restores the functions of the Bowels and Liver, and gives purity and vitality to the blood.

Do you get nervous?
Do you have heart trouble?
Do you have stomach trouble?
Do you have have pains around the waist?
Do you have pains around the shoulder blade?
Do you have diarrhoea?
Do you feel tired and weak?
Do you have a bad taste in mouth?
Do you have female troubles?
Do you worry?
Are you constipated?

If you have the above complaints you should take McBURNEY'S LIVER REGULATOR in connection with the kidney and bladder medicine. It will give you a good appetite, and make you feel young, strong and vigorous.

Price, McBurney's Liver Regulator, $1.50 per bottle. Send 50c to W. F. McBurney for five days treatment of McBurney's Kidney and Bladder Medicine. Regular size $1.00. 2007 South Vermont Ave., Los Angeles. Sold by all druggists. Est. 1895.

URIC ACID SOLVENT

75c Bottle (32 doses) FREE

Just because you start the day worried and tired, stiff legs and arms and muscles, an aching head, burning and bearing-down pains in the back, worn out before the day begins—do not think you have to stay in that condition. Start the day RIGHT. Be strong, healthy, feel fine.

Get well! Get rid of pains, stiff joints, sore muscles, rheumatic suffering, aching back or kidney trouble. Start NOW.

If you suffer from bladder weakness, with burning, Scalding pains, or are up and out of bed half a dozen times a night, you will appreciate the rest, comfort and strength this treatment gives.

We will give you one 75-cent bottle (32 doses) FREE and FREE BOOK about Uric Acid and how to treat it, to convince you The Williams Treatment conquers Kidney and Bladder Diseases, Rheumatism and all other ailments, chronic or stubborn if caused by excessive Uric Acid. Send this notice to The Dr. D. A. Williams Co., Dept. 20, P. O. Block, East Hampton, Conn., and receive by parcel post, delivery paid, a free 75-cent bottle (32 doses), without obligation. Only one free bottle to same person, address or family.

Fine for "Acid" Stomach.—[Advertisement.

Drs. Shores & Shores

STRICTLY RELIABLE SPECIALISTS

Men & Women



When you tell your troubles to a doctor you want to know WHO HE IS, and that he is reliable and will treat you absolutely on the square. Look at Drs. Shores' record of 20 YEARS OF CONTINUOUS SUCCESS AS SPECIALISTS. Low Rates, Modern Offices, Up-to-date Treatment, Electricity, etc. Do not invite permanent invalidism by neglect. But come and see what experienced specialists can do for you and if and how you can be cured or benefited. Do not delay. Consultation Free.

Our Specialties: Catarrh, Deafness, Head Noises, Ozena, Asthma, Hay Fever, Consumption, Rheumatism, Eczema, Piles, Goitre, Chorea, Insomnia, Bright's Disease, Diabetes, Sciatica, Neuritis, Constipation, Lumbago, Abnormal Blood Pressure and other Chronic Diseases of the Nerves, Blood, Skin, Stomach, Bowels, Heart, Lungs, Bladder, Kidneys and Liver. Rooms 603-4-5 Lissner Bldg., 324 S. Spring St., Los Angeles, Cal. Office Hours: 9 to 12; Evening: 7 to 8:00; Sundays, 10 to 12.

NO NEED OF "BITTER PILLS"

This firmly established by-word was born of the remembrance of the old-time "pills" that were given when a laxative was necessary. They were bitter in taste and harsh in action.

It is different today. PURLETTS, the modern laxative, taste like candy, yet contain all of the necessary elements for correcting constipation, and they are mild, yet thorough in action. Children take them eagerly and grown-ups prefer them because of the pleasant taste.

A 25c box of PURLETTS contains 36 tablets. Sold in all stores of The Owl Drug Co.—[Advertisement.

A Never Failing Way to Banish Ugly Hairs

(Aids to Beauty)

No woman is immune to superfluous growths, and because these are likely to appear at any time, it is advisable to always have some delatone powder handy to use when the occasion arises. A paste is made with some of the powder and water and spread upon the hairy surface; in about 2 minutes this is carefully removed and the skin washed. You will find that your skin is entirely free from hair or fuzz. Be sure, however, to get real delatone.—[Advertisement.

Paint and Hardware Sale

California Paint & Wall Paper Sale.

66423 N.E. cor. 9th & Main St. 66423.

GOOD USED CARS — The classified columns of THE TIMES contain HUNDREDS of MORE offers to select from than any other Los Angeles newspaper.

YANKEES' U-BOAT EXCELS.

New and interesting light is thrown on the so-called efficiency of the German submarines by recent tests conducted by officers in the Bureau of Construction and Repair, U.S.N., says a communication received here yesterday.

An opportunity recently developed in this country which permitted a direct comparison between a late design of German submarine and a late design of American submarine. While details of the comparative tests cannot be given, sufficient information is available to destroy the much-advertised superiority of the German submarine, it is stated.

As is well known, five German submarines of the latest design were brought to the United States for use in the Victory Loan campaign. Four of these boats came over under their own power, manned by officers and men of the United States Navy. The propulsive machinery of the fifth was partially destroyed or removed so that it was necessary to tow this vessel across.

The best of these German boats was "tuned up" for special trials. When reported ready for these trials, a special trial board was designated to conduct the trials, following the established practice in carrying out contract trials for submarines of the United States Navy. The boats compared were ex-German submarine U-111, built at the Germania yard, Kiel, Germany, completed in 1918, and S-3, a submarine designed by the Navy Department; S-3 was built at the Portsmouth navy yard and was commissioned in 1918.

These boats both belong to the 800-ton class, the U-111 having a surface displacement of 820 tons and the S-3 a surface displacement of 854 tons. The dimensions follow: U-111, length, 235 feet; beam, 21 feet; draft, 12.5 feet. S-3, length, 231 feet; beam, 21.5 feet; draft, 12.5 feet.

In the trials the maximum surface speed of the U-111 was 13.8 knots, whereas the S-3 made 14.7 knots. The submerged speed of U-111 was 7.8 knots, while S-3 made 12.4—a remarkable difference in favor of S-3. The radius of action of the two boats is also in favor of S-3, despite all the furore that was created by the advent of the German U-boat on American coasts during the war.

The U-111 can cruise 8500 miles at eight knots, and the S-3 can cover 10,000 miles at eleven knots. The submerged cruising radius shows an equal preponderance in favor of S-3. Both boats can carry twelve torpedoes. U-111 mounts two four-inch guns, one forward and one aft, while S-3 mounts one four-inch gun forward, this practice of one gun on a submarine being standard practice in the United States Navy.

So much for the ordinary military characteristics of the vessels. It is necessary to really live in these vessels to appreciate the radical difference in their habitability, a vital military characteristic, for a submarine is no better than its crew.

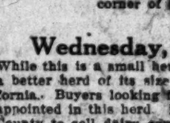
The U-111 is congested to the last degree; she is complicated in the extreme by the installation of many "gadgets," some of which are of doubtful utility and more doubtful necessity. Accessibility to her equipment is very difficult; frequently it is necessary to take down three installations to overhaul one.

On the contrary S-3 is a habitable, livable proposition; comparatively "roomy," with reasonable accommodation for officers and crew. Her equipment is accessible and her general habitability is vastly superior to U-111.

Much has been written of the seaworthiness of the German U-boat. An opportunity to compare the seagoing capabilities of the two vessels occurred during these trials and the general consensus of opinion among the officers conducting the test is that S-3 is the more seaworthy vessel. Her decks are drier, her bridge less subject to green seas, and her general behavior in a seaway superior. Referring to the comparative diving capabilities of the two vessels and general handling there are few differences and those few appear to favor S-3.

In their reports of the outcome of the comparative tests the bureau officers point out that there should be no idea that "we have nothing to learn from the Germans." There are a number of interesting details in design, construction and in operation that are well worth while studying. A few features are worthy of adoption for the U-111 is the "mittel U-boat," which type is considered by the Germans as by far their best submarine.

Rhoades & Rhoades



EXPERT LIVE STOCK AUCTIONEERS

Col. Ben A. Rhoades and Harold B. Rhoades

1501-3-5 South Main Street, Los Angeles

Pico 274 or 25679

44—Choice Dairy Cows and Heifers—44

at my dairy, 1¼ miles east and ½ mile south of

Buena Park

corner of Orangethorpe and Magnolia Sts.

Monday, September 22nd, at 10 a.m.

The owner has spent seven years building and breeding up this herd until today it is one of exceptional merit. There are 19 young cows in the herd that are sure good ones, also 25 Holstein heifers, from 6 months to 12 months old, all big, growthy heifers, well marked and well bred. TERMS: $100 and under cash; over $100, one-third cash, balance in 12 monthly payments with note and approved security and six per cent. interest. Liberal discount for cash.

L. M. COOKSON, Owner.

50—Tuberculin Tested Dairy Cows—50

Production Guaranteed

At the Mills dairy on the boulevard, one mile south of

Artesia

Tuesday, September 23rd, at 10 a.m.

This herd includes 24 choice Holsteins, 15 Jerseys and 11 Durhams, all young and a large number strictly fresh, balance heavy springers. These cattle were shipped here from one of the very best dairy sections of Utah and buyers looking for dairy cows that will give a heavy flow of milk this fall and winter should attend this sale. Remember the milk production of every milking cow is guaranteed. If you have any doubts you can leave her at the dairy two days after the sale and milk her yourself. If she does not equal the representations you need not take her. No cows guaranteed after leaving the dairy. TERMS: Same as above sale. Remember they are Tuberculin Tested.

Ed Stuart, Owner.

110—High-grade Holsteins—110

Maxwell, Colusa County

Tuesday, September 23rd, at 10 a.m.

The great cows in this herd and their daughters sired by two richly bred sires, constitute a herd of grade Holsteins such as is rarely found in a public sale.

Roeber Co., Owners.

14—Extra Fine Dairy Cows—14

corner of South Hoover and Manchester ave.

Los Angeles

Wednesday, September 24th, at 10 a.m.

While this is a small herd it is big in quality. It would be hard to find a better herd of its size from a profit producing basis in Southern California. Buyers looking for dairy cows above the average will not be disappointed in this herd. Remember this is about the poorest place in the County to sell dairy cows and the wise buyer who wants to save some money and obtain some extra good cows is going to attend this sale. TERMS: Same as above sales.

Guan Gabadi, Owner

16—Head of Horses, Mules and Colts—16

Implements, Cattle

On the Garvey ranch at the end of Orange Ave., 1½ miles south of

Ramona Acres

Take Garvey Road to Orange Ave.

Thursday, September 25th, at 10 a.m.

including one team of mules, weight 1200 lbs. each, good ages; 6 head of horses and mares, weights 1100 to 1400 lbs. each, including several matched teams. Four head of mules from 1 to 3 years old. Two head of 2-year-old mule colts. Two four months' old colts. An extra good saddle horse. IMPLEMENTS: 3 hay rakes, all practically new, 2 mowers, disc, gang and walking plows, harrows, wagons, seeder, hay baler, harness, blacksmith outfit complete. CATTLE: 5 head of heifers, 18 months old, bred. 2 bulls. TERMS: CASH. Don't miss this GENUINE CLOSING OUT SALE.

C. Pellett, Owner.

130—Head of Holstein Cows—130

Hollister, San Benito County

Thursday, September 25th, at 10 a.m.

Owners are going into the pure-bred Holstein business and are selling a herd of grade Holsteins that ranks among the best in the State of California.

Brookhollow Farms, Owners.

225—Head of Holstein Dairy Cows—225

All Farming Equipment, Horses, Etc.

On Brewers Island at

San Mateo, San Mateo County

Saturday, September 27th, at 9 a.m.

This is one of the best Holstein herds in the San Francisco Bay District. Anyone buying 10 head or more, same will be loaded free on board cars. Arrangements for credit can be made by furnishing bank references.

San Mateo Dairy Co., Owners.

100—Head of Holstein Dairy Cows—100

10 miles north of Santa Cruz and 2 miles south of

Davenport, Santa Cruz County

Monday, Sept. 29th

This is considered one of the best Holstein herds in the State of California. Same loading privileges and terms as the San Mateo sale. Note: It will pay Southern California buyers looking for ten head or more to attend these sales.

Coast Dairies & Land Co., Owners.

70—Head of Tuberculin Tested Cows—70

Palm City, San Diego County

Friday, Oct. 3rd, at 10 a.m.

See next Sunday's paper for complete description.

J. C. Broady, Owner

If you are contemplating disposing of your cattle or horses, it will pay you to get in touch with us, as we are in a position to render you sale service that cannot be duplicated in the United States. The fact that we are conducting sales all over the State of California is the best evidence of our success in handling public sales.

Dairymen Attention

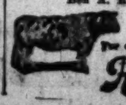
This notice is particularly to members of the California Milk Producers Association and those interested in furthering the dairy industry in Southern California. There will be a meeting of dairymen at Burbank Hall, 543 South Main Street, Los Angeles

Friday, September 26th, at 10 a.m.

Matters of vital importance to members will be taken up in addition to the October price for milk. You cannot afford to be absent. In deference of this important meeting there will be

NO DAIRY SALE, FRIDAY, SEPTEMBER 26TH.

Ben A. Rhoades, president California Milk Producers' Association.



The complete information in regard to above sales phone or write

Rhoades & Rhoades

Our Sale of Men's Clothing is On!

THE ARMY AND NAVY STORE

330-332 SO. MAIN ST. LOS ANGELES, CALIF.

A. HARRIS, Manager

Mail Orders Filled. Write for Catalog.

For Men, Women and Children

Quality Sweater Coats



Girls' and Misses' Sweaters

$1.25 to $4.95

—Pretty wool sweaters with belt, very soft weave, several popular colors. Special, $4.45.

—With large sailor collar, stripes of contrasting material. Colors of green, rose, salmon, cardinal and turquoise. Price $4.95.

—Cotton sweaters in slip-over style, also buttoned down front. Slip-over style in brown, buttoned half way down; nice for play; snug fitting collar; sizes 32 to 34. Price $1.25.

—Same, open all way, with belt, lay down collar, assorted colors. Special, $1.95.

Women's Sweaters at $5.95



—A high quality stylish sweater which we bought under value. We are underpricing them at least $4.00.

—Belted model, two pockets, knitted full size. Warm, durable and extremely good looking.

—Full assortment of colors from which to choose.

—Extra special at $5.95.

—Full line of women's and misses' sweaters in all the popular styles and colorings, bought months ago, and consequently priced less as for the latest and best in sweaters.

Boys' Sleeveless Olive Drab Sweater

$2.95



—Olive drab sleeveless sweater or jersey. High quality and very warm. Also very stylish this season. All boys' sizes to 34 chest.

—Our price is very special for this quality—$2.95.

Boys' Sweaters



—Boys' military olive drab sweater, wool, open all way down front, two pockets, military neck, an exact duplicate of the regulation army. Sizes 26 to 34. Special at $3.75.

—Same, except buttons half way down front, $3.75.

—Boys' popular style wool sports sweater, two pockets, colors of brown, gray and red. Special at $4.95.

Second Floor.

Also Complete Line of Men's Good Sweaters

A MONEY-SAVING SALE OF

Men's Fall Underwear



Men's "Utica" Union Suits at $1.95

—A high quality Utica spring needle union suit, medium weight, fine rib, long ribbed cuffs and ankles.

—A wonderful value at $1.95.

Men's Chalmers Union Suits at $1.75

—Here is a value! Good weight white ribbed union suit and a genuine Chalmers garment. One of our big sellers.

—Extra special at $1.75.

Chalmers Heavy Union Suits at $1.95

—Men's Chalmers union suit, knit on a Cooper spring needle machine. Good weight, ribbed, ecru color.

—A splendid value $1.95.

Wool Mixed Union Suits at $2.45

—Dark gray lightweight wool mixed union suit for men; knit on a spring needle; will please the man who likes lightweight underwear for winter wear—special at $2.45.

Three Values in Men's Union Suits

—"University" brand men's union suits; lightweight, light gray, high quality; special, $2.75.

—Men's extra heavy wool knitted union suit. Ribbed, spring knit, elastic. Very warm and comfortable. Special, $3.95.

—Men's "Gastonbury" health union suit, medium weight, ribbed; horizontal knit band at waist; practically all wool. A special value at $3.75.

Values in Men's Shirts and Drawers

95c

—Blood's ribbed shirts and drawers, latch needle, medium weight, white.

—Garment, 95c.

95c

—Heavy ribbed shirts and drawers, ecru; splendid underwear.

—Garment, 95c.

$1.75

—Cooper's ribbed shirts and drawers, white; knit on a spring needle machine; medium weight.

—Garment, $1.75.

$1.50

—Stephenson's wool mixed shirts and drawers; gray, flat knit, warm and serviceable.

—Garment, $1.50.

$1.45

—Army shirts and drawers, gray, 70 per cent wool, new and perfect, a great value. Special, garment, $1.45.

Mr. Sportsman:

The Duck and Quail Season is less than 30 days away, and Take Our Tip—GUNS AND SHELLS ARE SCARCE.

BUY NOW!

Winchester Pump and Auto-Loading Shot Guns



—A complete stock on hand—12, 16 and 20 gauge. All models from the popular price standard grade to the beautiful hand-finished trap grades. Get our prices.

Specials!

—American Double Barrel Shot Guns, 12 or 16-gauge; hammerless, nitro powder barrels; special $23.50

—Same as above, except Hammer Model, 12 or 16-gauge; special $19.75

Shot Gun Shells



WINCHESTER, SELBY, U. M. C.

—We have received more than a carload of fresh shotgun loads within the last 90 days.

—Buy now—shells are scarce. Prices:

High Base, Chilled Shot	Low Base, Drop Shot
12-Ga., $1.35	12-Ga., $1.20
16-Ga., $1.25	16-Ga., $1.10
20-Ga., $1.20	20-Ga., $1.10

410-Ga., Chilled Shot, 80c

L. C. Smith Shot Guns

$45.00



—L. C. Smith Shot Gun—High grade hammerless, double barrel, Field Grade $45.00

A Grade Fox $62.75

B, E Grade Fox (shot once, cannot be told from new), a real buy; 12-gauge; special at $65.00

Parker Shot Guns

—Just received a few by express, Trojan grade; 12, 16 and 20 gauge. These are scarce. A few only to sell at the special price of $45.00.

Accessories

—Decoys, high grade cedar, painted true to life, dozen $10.50; each	$ .95
—Akron Recoil Pads at	1.65
—Norka Recoil Pads at	1.00
—Canvas Shell Vests at	1.75
—Sleeveless Hunting Coat, regular $4.00 article, special at	2.75
—Canvas Shell Belts, all gauges, at	1.95
—Leather Shell Belts, all gauges, at	2.25
—Winchester Gun Oil	.25
—Winchester Gun Grease	.15
—Winchester Rust Remover	.35

Main Floor

H. & R. Single Barrel Shot Guns

Special at .... $9.00 The regular price is $11.

—Limited quality of these fine single barrel shotguns.

—410, 16 and 12-gauge only.

—We urge our friends to buy now for these will soon be gone.

—Regular $11.00 value.

—Extra Special, $9.00.

MAIN FLOOR

HERE IS OUR PRESIDENT.

BY T. HOWARD WILSON.

Who will deny him laurel wreaths of fame,
The just regard a nation owes its Chief,
Him who received a broken world's acclaim
When wild, red war sat on a throne of grief?

Shall we forget when France was on her knees,
When England stood, her back against the wall,
The maddened eager hosts that swarmed the seas
Like beasts that hear and heed the primal call?

Shall we forget the dread of anxious years?
The senseless slaughter of unnumbered souls?
Not all the seas shall wash away our tears
Nor dim the flame atop the altar coals.

If when the caldron flamed with fires of hate
Our mighty Chief gave way with slow consent,
Had he not reason to advise and wait
Lest we be seized with huge bewilderment?

Shall we forget the good so greatly done
While yet the valleys of the Marne were wet
With blood, and smoke-clouds blotted out the sun?
Shall we forget, good friends, shall we forget?

Here is our President, our living best,
In whom the old and new are sagely met,
Beloved now and time's unending guest,
Shall we forget, good friends, shall we forget?

SOLDIERS COME SUNDAY

Population at Arcadia Balloon School Grows Rapidly.

[LOCAL CORRESPONDENCE.]

ARCADIA, Sept. 20.—The unit of 150 enlisted men who started from the heavy air service camp at Montgomery, Ala., early this week is due to arrive here Sunday, according to advices from the War Department. Other units are to be sent here shortly from March Field and Rockwell Field. In all, more than 250 men will be added to the post here through the present transfers.

A new method of communicating from free balloons with the camp headquarters is to be tried here soon in the use of carrier pigeons. Fifty young birds were received this week and will be trained by two enlisted men sent to Rose Field from the Presidio. It is the plan to give the pigeons their first lesson by taking them out about four miles from camp, and increasing the distance daily.

FINGER HIS UNDOING.

Maimed Member Causes Arrest of Man Who Confesses.

Identified by the first finger of his right hand from which the end was cut a number of years ago in an accident, Ernest Odell Bell, 36 years of age, a clerk, was arrested and charged with embezzlement late yesterday by Detectives Roberts and Cline. He was taken into custody at Eighth and Hemlock streets where he was employed by the street-car company.

Bell admitted to the police that he embezzled $1500 from the American Railway Express Company at Gastonia, N. C., last June 8. After taking the money, Bell told the authorities yesterday, he fled to Texas and then came to this city and secured employment.

Yesterday Detectives Roberts and Cline, both connected with the police identification bureau, saw Bell at Eighth and Hemlock streets and recognized him.

Schools and Colleges

Willis-Woodbury BUSINESS COLLEGE

Willis Individual Instruction

The Willis method of individual instruction enables you to get 100 per cent. efficiency out of your time. Instruction is given to you personally to meet your individual requirements. You can progress as rapidly as you master the studies. You do not have to wait on anyone else or keep pace with a class. A brighter student or a slower one does not affect your progress. You are enabled to concentrate, to get a clear understanding of each step or principle, and to get it much more quickly than under the old methods.

The Willis Secretarial Course is the most highly developed course offered students today. Taught by this splendid individual plan, it is our most attractive and popular course. Students of this course usually have their choice of several good positions upon graduating. We have more calls for our graduates than we can begin to meet.

You may begin on any school day in the year and complete the course without interruption. It will pay you to start at once.

STEPHEN T. WILLIS, President

Willis-Woodbury Business College
5th Floor Hamburger Bldg., Los Angeles. College Entrance, 320 W. Eighth St.

Willis-Riverside Business College
College Bldg., Main Street, Riverside.

Willis-Santa Monica Business College
Juniphar Bldg., Santa Monica

DEANE SCHOOL

MONTECITO VALLEY, SANTA BARBARA, CALIFORNIA.
Prepares boys for the best secondary schools in the country. Courses parallel with the leading Eastern schools. Graduates now attending the Thacher School, St. Mark's, St. Paul's, The Hill, Milton Academy, Andover, Choate, and other college preparatory schools. First term begins September 24th. Catalogue on application.

THE MARLBOROUGH, School for Girls, Los Angeles.
Offers unexcelled opportunities for study, recreation and health in delightful climate. New fireproof buildings. Schoolrooms and bedrooms instantly convertible into open-air rooms. Strong Latin, English and French courses. Model flat for Domestic Science and Art. Postgraduate work in Literature, History of Art, General Information, etc. Accredited colleges east and west. Gymnasium. All outdoor sports. 21st year opens September 24th. Address MRS. GEO. A. CASWELL, Principal, 5029 W. Third, Los Angeles, California.

GIRLS' COLLEGIATE SCHOOL Adams and Hoover Streets.
Boarding and Day Pupils.
Eighth Grade, Academic Courses. Accredited. Two years post-graduate work—Secretarial Training, Fine Arts, Home Economics, Social Science, Musical Advantages. Miss Parsons and Miss Denison, Principals.

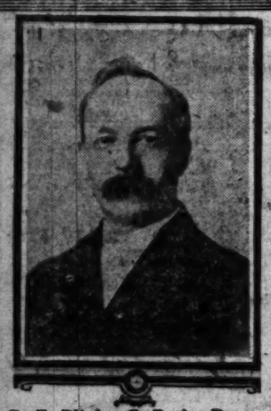
Los Angeles Chiropractic College

Chartered 1911. Oldest and Largest Chiropractic College in the West.
Regular $300 2400-hour course now given for only $175.
Also Post-Graduate and Naturopathic courses. Classes forenoon, afternoon and night. Visitors welcome. School in session the year around. Enter any time. Clinic and private treatments for all acute and chronic ailments. Send for catalogue.
Dr. Charles A. Cale, D.C., President. 931 South Hill St, 15605.

The Westlake School for Girls
333 SOUTH WESTMORELAND.
Residence and Day School. Opens Sept. 24. Music Dept.—Madame Esther Pallisar, Voice; Ernest Douglas, Pipe Organ; Julian Pascal, Piano; Oskar Seiling, Violin. Principals—Miss Frederica de Laguna, Miss Jessica S. Vance, Miss Anna B. Orton. Telephone Wilshire 62.

MISS REILLY'S SCHOOL
Miss Helen C. Reilly, Principal.
New Location, 2633 ELLENDALE PLACE
INDIVIDUAL INSTRUCTION. Resident Trained Nurse. Telephone 21121

HIGHER ACCOUNTING
—Complete Curriculum



Also: General Bookkeeping, Commerce, Finance, Banking, Economics, Salesmanship, Bus. English Commerce and Law, Oratory, etc., etc.

COMPLETE SECRETARIAL COURSE
Including all usual business subjects, stenography, typing, etc., and two elective courses in commerce and finance.

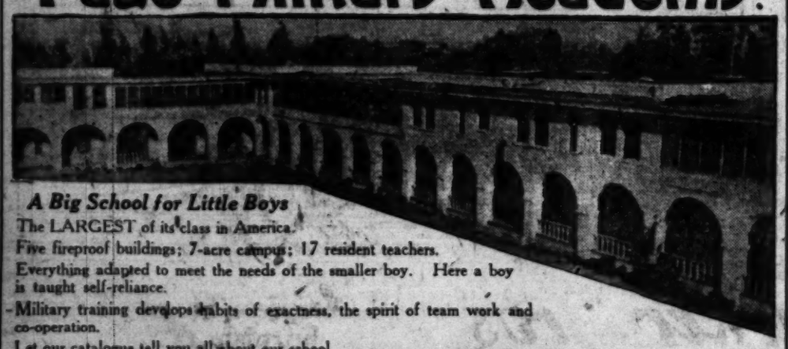
R. E. Blight, C. P. A., Dean

DID YOU KNOW—
That Southwestern University School of Commerce, Accounts and Finance for the past seven years has offered the most comprehensive and thorough course in general and advanced accounting on this coast?
That there are FOUR certified public accountants here actually teaching our courses in exclusive, intensive CLASS DRILL?
That advanced students may enter those classes for which they are qualified?
That BEGINNERS may enroll here as well as advanced students?
That we prepare you fully for the State C. P. A. examination?
That eight of our students recently passed these examinations?
That we have more calls for positions than we can fill?
That a request from you will bring you our current catalog and bulletin, which tell all about our courses in detail, terms, students' club room, etc., etc.

B. C. S. DEGREE and CERTIFICATE OF ACCOUNTANCY Conferred on Graduates.

SCHOOL OF COMMERCE, SOUTHWESTERN UNIVERSITY
500 Wilcox Bldg. Classes Now Forming. Phone, Bdwy. 5052

Page Military Academy.



A Big School for Little Boys
The LARGEST of its class in America.
Five fireproof buildings; 7-acre campus; 17 resident teachers.
Everything adapted to meet the needs of the smaller boy. Here a boy is taught self-reliance.
Military training develops habits of exactness, the spirit of team work and co-operation.
Let our catalogue tell you all about our school.

ROBERT A. GIBBS, Headmaster, R.F.D. No. 7, Box 950, Los Angeles, Phone 74216

Schools and Colleges

URBAN MILITARY ACADEMY

A MILITARY SCHOOL WITH HOME ENVIRONMENT EXCLUSIVELY FOR YOUNG BOYS
A school of fine ideals and splendid scholarship—a school that will make your boy to you year after year better than when he entered; a school with an unusual record for quickly preparing boys for college. Individual assistance saves from one to two years.

Earnest Douglas is again organizing his boys' choir at Urban Military Academy for the 1919-20 season.

THE BEST OBTAINABLE costs less in the long run

Supervised athletics, wholesome food, carefully regulated daily program of work and recreation and drill produce sound bodies, capable minds and cheerful dispositions.

Suitable surroundings and equipment are second only to strong courses of study and capable, experienced and successful teachers, in all of which this school is in a class by itself.

For Information and Year Book, Address
C. COMPTON BURNETT, Pres. Urban Military Academy
802-915 So. Alvarado Street, Los Angeles, California.
Telephone 52647.





San Diego Army & Navy Academy
PACIFIC BEACH
Pasadena Army and Navy Academy
PASADENA
These select schools represent the very best mental, physical and moral training of boys.

The one is preparatory to colleges, West Point, and Annapolis. It is not only fully accredited, but it is in the University of California's "Division A," representing the highest scholarship standing. It is under Government supervision.

The other is primarily for younger boys. It is most delightfully located in suburb of Pasadena; in its general equipment and general excellence it is in a class to itself.

Our young men are soon going to share in the solution of our many perplexing world problems; therefore, their training and development should be more carefully looked after than ever before.

For information, write to Capt. Thos. A. Davis, Tacoma Beach, Calif., or Mr. C. M. Woods, Superintendent of Pasadena Army and Navy Academy. Phone 39491.

College of Music, University of Southern California
35TH YEAR OPENS, MONDAY, SEPTEMBER 15TH
STRONG FACULTY—ALL BRANCHES TAUGHT.
University Credits—Diploma—Bachelor of Music Degree.
Normal Training—Public School Music—Children's Department.
3201 SOUTH FIGUEROA STREET—SOUTH 6452.
Catalog on Request.

Hollywood School for Girls
An Out-of-Door Boarding and Day School for Girls. 1749 La Brea Ave.
Registration days, Thursday and Friday, September 18th, 19th. Fall Semester opens Monday, September 22d. Music Dept.—Madame Esther Pallisar, Voice; Ernest Douglas, Pipe Organ; Julian Pascal, Piano; Oskar Seiling, Violin. Principals—Miss Frederica de Laguna, Miss Jessica S. Vance, Miss Anna B. Orton. Kindergarten through four years of High School. College preparatory courses. Boys admitted to lower grades. All work conducted out of doors. Accredited to State University. Telephone 57566.
LOUISE KNAPPEN WOOLLETT, Principal.

ART STUDY UNDER IDEAL CONDITIONS.
COLLEGE OF FINE ARTS
University of Southern California.
Painting, Sculpture, Architecture, Design, Commercial Art.
Fall Term Begins September 29.
W. L. Judson, 200 So. Ave. 66.

PAGE MILITARY ACADEMY



"The School Unique"

A BIG SCHOOL FOR LITTLE BOYS

A Faculty of Boy Specialists

Page has been fortunate in bringing together on its permanent staff men of unusual *originality, knowledge of boys* and *creative ability*. They have been able to blend the best things from various schemes of boys' training and to add to them some original features that are strictly of *PAGE* origin. The success of their efforts has been indicated by the *phenomenal growth* of *Page Military Academy* to its present rightfully-earned title of the *largest school of its kind in America—a Big School for Little Boys.*

What Page Training Means

It means for a boy *health, stamina, mental alertness* and a *wonderfully good time.* The *school* has been designed and is managed by *men who are leaders in youths' education*—because they can make vitally interesting to boys the *things that count in life.*

Twelfth year now in session. Let our catalogue explain PAGE TRAINING and its value to the little boy from 6 to 15 years old. Address

ROBERT A. GIBBS
Head Master
R. F. D. No. 7, Box 950, Los Angeles, Calif.
Phone 74216



Elliott School for Gir

Residence and Day School

A school with an ideal home life, superior advantages, character building and self-help de... A playground supervisor, out-of-door class... high school and all cultural subjects.

Fall Term Opens Sept. 30th

Martha Collins Weaver, M. A., Principal
1301 So. Gramercy Place
Phone 72328



CALIFORNI... BROWNSBER... COMMERCI... COLLEG...
525 S. Hope St., Los...
The High Grade Training...
Fall Term Now Opening
Send for the Victory Year Book of Information.

The Glendora Foothills S...

The Bishop's School for Young Children.
Rt. Rev. Joseph H. Johnson, President of Board...
An all-year outdoor Elementary School in the country. In the ... Calif., from September 22nd to June 5th. At the sea, Bolton Hall, September 6th. For boys and girls from four to fourteen.
The formal work follows the course of study and meets the requirements of the elementary work of the Public Schools of California. Ten teachers for fifty children. All lessons are out of doors. The physical development of children is stressed. Outdoor sports of every sort, the year round.
For catalogue apply to
PAUL EDWARD WEBB, B.A., Headmaster
Leadora Whitcomb Dalzell, Principal
Glendora, Los Angeles County, California.
Telephone Glendora 695.

Commercial Experts' Training In...
"The School of INTENSIVE Training"
SUCCESSOR TO HOFF'S EXPERT TRAINING SCHOOL
Complete Business, Secretarial, Accounting... roughs' Bookkeeping and Civil Service C...
Individual Instruction. Faculty of Specialists—With University... Practical Experience.
GROSBE BLDG., 6TH AND SPRING STS.

DRESSMAKING
Y. W. C. A. School, 251 S. Hill
Phone 10417.
Registration Days—Sept. 29 and 30.
Classes open October 1st.

ELLIOTT SCHOOL FOR GIRLS
Fall term opens September 30, 1919.
1301 GRAMERCY PLACE
Residence and Day School. Grades and High...
Ideal Home Life. Character Building
Excellent Faculty.
Only a limited number of pupils accepted. For further information...
Martha Collins Weaver, M.A., Principal.
1301 Gramercy Place. 72328.

Long Beach Military Acad...

ON THE BEAUTIFUL BLUFF AT BELMONT SHORE.
2710 E. Ocean Ave., Long Beach.
Boarding and Day School for Boys. Full particulars on...
PROFESSOR BLACKWELL

HOLLYWOOD SCHOOL FOR GIRLS
An outdoor boarding and day... 1749 La Brea ave. Registration... and Friday, September 19th, 20th... tar opens Monday, September 22d... Science and Music Courses. College... courses (accredited.) All work conducted... of doors. Telephone 57566. Louise... Woollett, Principal.

American Chiropractic Drugless Co...
Beginning September 22nd, tuition for full 2000 hour... course cut from $200 to $75. This offer good 30 days only... free. Day and evening classes. Fourteen competent... department under supervision of faculty. Both sexes...
1924 South Figueroa

The Westlake School for G...
333 SOUTH WESTMORELAND.
Residence and Day School. Opens...
Fully accredited. All departments. Junior College... Music Department—Madame Esther Pallisar, Voice; Julian Pascal, Piano; Oskar Seiling, Violin. Principals—... Miss Jessica S. Vance, Miss Anna B. Orton. Telephone Wilshire...

Kindergarten Training for Y...
Kindergarten and Elementary Grades for...
MISS FULMER'S SCHOOL, 1558 West...

Schools and

Accounting
Bookkeeping
C. P. A. Revi...
REASONS WHY YOU SH...
Commercia... Training
(FORMERLY...
Department of Commer...
INTENSIVE METHODS USED—...
NATIONALLY FAMOUS TEXT...
to 3000 students at New Yor...
FACULTY OF EXPERTS, who...
with years of practical expe...
EXCELLENT LOCATION—Top...
Spring streets.
CLASS ROOMS AND EQUIPM...
study in Comfort.
TUITION REASONABLE—For...
Accounting taught by a certi...
per month.
FINE COMMERCIAL LIBRARY—...
CONSULTATION SERVICE—Fri...
business problems to our Fac...
FREE VOCATIONAL BUREAU—...
positions when you attain ou...
SUCCESSFUL FORMER STUD...
recently passed C. P. A. exam...
ing high-salaried, executive po...
Intensive courses in Stenography, Typewr...
MR. C. KOTTEMANN, C. P. A., w...
accounting courses.
HENRY GORDON PITTS, Practicing A...
the courses.

A Dollars and Sense Men...
phone or preferably call, at the CO...
INSTITUTE, 7th floor Grosse Building...
appointment to discuss YOUR FUTURE.

Cumnock
...ool of Expression
Courses in Literature, ...
Story Telling, Dramatics, ...
Languages, Short Story ...
...demy
(Accredited High School ...
...leges and offers courses ...
Economics, Art and Lang...
...r School
...All grades, including E...
...nomics, Art and French.
...day Morning Normal Cou...
Voice, Diction, Story Te...
How to Teach Reading, ...
Play Production.
...l Term Opens Se...
Address HELEN A. BRO...
Director.
200 South Vermon...
Telephones: 84720; W...

...ccountancy Mea...
...men, clerks, executives of all ki...
a knowledge of Accountancy.
...ncy School is the oldest in Lo...
hundreds of men for bett...
...vements.

Begin Your Cou...
...e Class in Pace & Pace
...ded Course Open to Men
...Women. Expert Ac...
...nts and Lawyers Lecture
...unting, Finance, Admin...
...ion, Business Law, etc.
...ite or Call Today for 32-
...Booklet and Full Informa...
...Start with Class on Oc...
7.

60 Other Live Subjects
...ught in Y. M. C. A. Day
Night Schools. Call at
...for a talk.

Y. M. C. A. SC...
715 South Hope S...

President Wilso...
...the war there will be urgent need no...
...ase of industrial, commercial, soc...
...ght average of intelligence and prep...
...ess. I would therefore urge that the ...
...ort to their schools of all grades ...
...ressed as it can only be through the r...

...is the only school in the West speci...
...ence and instruction spoken of by ...
...ing to place every graduate in a go...
...rite, call or phone 62634 or Main 28...
...ering full information.

California-Brownsberger Comm...
625 South Hope Stree...

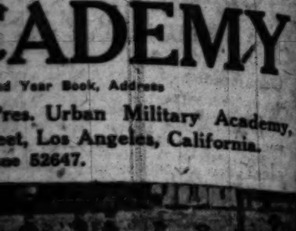
...ment 5...

...of intensive and individual trainin...
...clean, keen, straight and ...
...L. GARRISON (A.B., Yale; Ph.D...

CHOOL WITH HOME ENVIRONMENT
SIVELY FOR YOUNG BOYS
nd splendid scholarship—a school that will return
after year; better than when first sent. A
record for quickly preparing boys for college
ses from one to two years.

THE BEST OBTAINABLE
costs less in the long run

CADEMY
d Year Book, Address
Pres. Urban Military Academy,
est, Los Angeles, California.
ne 52647.



School for Girls
ence and Day School
an ideal home life, superior educational
ter building and self-help development
upervisor, out-of-door classes. Grades
ll cultural subjects.
Term Opens Sept. 30th
Collins Weaver, M. A., Principal
301 So. Gramercy Place
Phone 72826



CALIFORNIA-
BROWNSBERGER
COMMERCIAL
COLLEGE
In the Schools and Colleges
625 S. Hope St., Los A
The High Grade Training
the West.
ll Term Now Opening
the Victory Year Book of Information.

dora Foothills Sch
History's School for Young Children.
Joseph H. Johnson, President of Board.
tary School in the country. In the mountains
ed to June 5th. At the foot of Mount Sierra
and girls from four to fourteen.
es the course of study and meets the requirements
Public Schools of California. Ten teachers in
are out of doors. The physical development of
ole sports of every sort, the year round.
EDWARD WEBB, B.A., Headmaster.
dora Whitcomb Dalzell, Principal.
Sierra, Los Angeles County, California.
Telephone Glendora 406.

l Experts' Training Institute
School of INTENSIVE Training"
TO HOFF'S EXPERT TRAINING SCHOOL
ness, Secretarial, Accounting,
keeping and Civil Service Courses.
Faculty of Specialists—With University
Practical Experience.
H AND SPRING STS.

SSMAKING
. C. A. School, 251 S. Hill
Phone 10817.
ration Days—Sept. 29 and 30.
Classes open October 1st.

TT SCHOOL FOR GIRLS
term opens September 30, 1919.
1 GRAMERCY PLACE
y School. Grades and High School
Life. Character Building.
Excellent Faculty.
of pupils accepted. For further information
e Collins Weaver, M.A., Principal.
1301 Gramercy Place. 12826.

ch Military Acade
AUTIFUL BLUFF AT BELMONT RESORT.
E. Ocean Ave., Long Beach.
School for Boys. Full particulars on application
ROFESSOR BLACKWELL

OD "An outdoor boarding and day school for
1749 La Brea ave. Registration days Thursday
and Friday, September 25th, 26th. Fall
ter opens Monday, September 29th.
Science and Music Courses. College prep
courses (accredited.) All work conducted
of doors. Telephone 37454. Home
Woollett, Principal.

hiropractic Drugless Colleg
22nd, tuition for full 2000 hours course
o $75. This offer good 30 days only.
classes. Fourteen competent teachers.
rvision of faculty. Both men and women.
Phone
ora

estlake School for Girls
1352 SOUTH WESTMORELAND.
ern 644 Day School. Opens Sept. 23.
ntessori. Junior College Dept. Prepares for
Esther Pulliser, Principals—Miss Pingree
Acting, Violin. Telephone Wilshire 42
Anna B. Orton. Telephone Wilshire 42

Training for Young W
and Elementary Grades for Boys and
OOL. 1538 West Adams.

Schools and Colleges

counting Auditing
okkeeping Commercial Law
C.P.A. Review Course
REASONS WHY YOU SHOULD PREPARE AT
Commercial Experts' Training Institute
(FORMERLY HOFF'S)
Department of Commerce and Accounting
INTENSIVE METHODS USED—Forceful, direct and thorough.
NATIONALLY FAMOUS TEXT USED—Same as that taught
to 5000 students at New York University.
FACULTY OF EXPERTS, who combine their teaching ability
with years of practical experience.
EXCELLENT LOCATION—Top floor, Grosse Building, 6th and
Spring streets.
CLASS ROOMS AND EQUIPMENT, IDEAL for work and
study in Comfort.
TUITION REASONABLE—For example—Three sessions of
accounting taught by a certified public accountant at $10
per month.
COMMERCIAL LIBRARY—available to all students.
CONSULTATION SERVICE—Privilege of bringing your daily
business problems to our Faculty for Advice.
VOCATIONAL BUREAU—we help, secure you better
positions when you attain our high standards.
SUCCESSFUL FORMER STUDENTS—six former students
recently passed C. P. A. examinations. Many others hold-
ing high-salaried, executive positions.
Courses in Stenography, Typewriting, Civil Service also given.
W. C. ROTTEMANN, C. P. A., will teach all evening bookkeeping
and accounting courses.
CLARENCE PITTS, Practicing Attorney, will teach all commer-
cial law courses.
Dollars and Sense Memorandum for You
Call or telephone call, at the COMMERCIAL EXPERTS' TRAIN-
ING School, 7th floor Grosse Building, 6th and Spring. Phone Pico 251
and arrange to discuss YOUR FUTURE.

Cumnock School
of Expression
Courses in Literature, Voice, Interpretation,
Story Telling, Dramatics, Dancing, Art, Music,
Languages, Short Story Writing, Journalism.
Accredited High School)—Prepares for Col-
lege and offers courses in Expression, Home
Economics, Art and Languages.
Junior School
All grades, including Expression, Home Eco-
nomics, Art and French.
Early Morning Normal Courses
Voice, Diction, Story Telling, How to Read,
How to Teach Reading, Aesthetic Dancing,
Play Production.
Term Opens Sept. 30, 1919
Address HELEN A. BROOKS, A. M.
Director.
200 South Vermont Ave.
Telephones: 54720; Wilshire 79.

ountancy Means Success
clerks, executives of all kinds succeed in business
knowledge of Accountancy. The Y. M. C. A. Ac-
ntancy School is the oldest in Los Angeles and has pre-
pared thousands of men for better positions and higher
salaries.
gin Your Course Oct. 7
Classes in Pace & Pace
Home Course Open to Men
Women. Expert Ac-
ants and Lawyers Lecture
Banking, Finance, Admin-
tration, Business Law, etc.
Write or Call Today for 32-
Page Booklet and Full Informa-
tion. Interview with Class on Oc-
tober 7th.
Many Other Live
Subjects
Given in Y. M. C. A. Day
and Night Schools. Call at
office or write.
TRY THE
PLUNGE
Summer Rate Closes
Sept. 30
By joining now you get 4
months of Gym, Pool, Baths,
courts, etc., for only $6.
For Young Men, 18 to 21,
$5 gives full privileges for 4
months; $3 Special Rate for
boys.
Don't Miss this Big Chance
to keep yourself fit.
Phone 10822 or Call
Y. M. C. A. SCHOOLS
715 South Hope Street

President Wilson Said:
"After there will be urgent need not only for trained leader-
ship in all of industrial, commercial, social and civic life, but for
a wide diffusion of intelligence and preparation on the part of all
citizens. It would therefore urge that the people continue to give
support to their schools of all grades that the nation may be
served as it can only be through the right education of all the
people."
The only school in the West specializing in the high grade
training and instruction spoken of by President Wilson, and
placing in a good business position.
Call, write or phone 62634 or Main 2811 for the Victory Year
Book for information.
California-Brownsberger Commercial College
625 South Hope Street.

WOULD GET MEN OUT OF SIBERIA.

Los Angeles Woman Presents Petition in Washington.

Represents Mothers of Southern California Cities.

Baker Give no Promise for Return of Troops

[EXCLUSIVE DISPATCH.]

WASHINGTON, Sept. 20.—Mrs. W. H. Thomas of Los Angeles has arrived in Washington with a petition containing the signatures of 25,000 residents of Los Angeles demanding the immediate return of all emergency soldiers from Siberia. Mrs. Thomas intended to present this petition to the President but due to his absence her plan was changed and Congressman Osborne accompanied her to the Secretary of War. She gave Secretary Baker the petition and strongly urged immediate action to release all the selective service soldiers before winter. Her son is stationed at Lake Baikal, 2200 miles west of Vladivostok, and she spoke with a mother's devotion in representing the mothers of thousands of other boys.

Secretary Baker declined firmly to set any date for the completion of the return of the emergency troops from Siberia but he said that 2000 men had been sent and 1200 men are now being prepared to go at once to Siberia to relieve the 6500 emergency men with the American army there. Enlistments for Siberia, the Secretary said, are being made rapidly and he hoped to have the replacement completed and all the emergency men out this winter but in the nature of things could not fix an exact date.

Unless Los Angeles and the business men of the Southwest place pressure on the War Department to maintain a quartermaster's office in Los Angeles for the buying of supplies of food products it will be removed in the very near future and only the most strenuous effort will hold what the city and the Southwest has gained by reason of the war.

MAY LOSE QUARTERMASTER.

Congressman Osborne yesterday conferred with Quartermaster-General Rogers and with Col. Davis, the officer who recently visited Los Angeles and recommended that the quartermaster's office there be abolished. Gen. Rogers admitted that large supplies for the army in the Philippines and in Siberia were secured in Los Angeles and that he was aware that Los Angeles was the business center for the southwest but said that in relation to purchases made in the Southwest the administrative cost of the Los Angeles office was too great and that it would have to be abandoned. He said the War Department would give consideration to Mr. Osborne's demand that the station be maintained in Los Angeles but gave little indication that the final decision would be favorable.

CALIFORNIA PENSIONS.

California pensions follow: Helpless child of Peter H. Jones, Los Angeles, $12; Phoebe Jane Morton, Henrietta E. Wattles, San Diego, $25; Anna Yates, Santa Barbara, $25; Amelia M. Watts, Glendale, $25; Bettie Heard, Orange, $25; Ella C. Carter, Pasadena, $25.

FRENCH TROOPS WILL BE SENT TO BULGARIA.

HEAD OF MISSION, ACCEPTING PEACE TREATY, ADMITS AGGRESSIONS.

[BY CABLE AND ASSOCIATED PRESS.]

PARIS, Sept. 20.—French military units will be sent to Bulgaria to supervise the execution of the provisions of the treaty with that country, according to the Echo de Paris.

Admission that Bulgaria's administration of occupied territory had not been unmarked by cases of illtreatment of the population was made by Gen. Theodoroff, head of the Bulgarian mission, in his speech in receiving the peace terms from the Peace Conference yesterday.

"We acknowledge that excesses have been committed in certain occupied regions," Gen. Theodoroff said. "We have pledged ourselves to punish mercilessly the authors of these excesses. And many prosecutions have been begun."

He denied that Bulgaria desired to extend her limits beyond those she was entitled to on historical and ethnological grounds, declaring Bulgaria would bow without complaint before the results of plebiscites.

PARIS, Sept. 19.—With the delivery today of the peace treaty to the Bulgarians, who have twenty-five days to consider it, the Peace Conference has little remaining business before it which can be taken up immediately and will now possibly take a vacation for a fortnight pending the establishment of some government at Budapest to which the Hungarian treaty can be delivered.

STARTS BIG VINEYARD.

[LOCAL CORRESPONDENCE.]

EL CENTRO, Sept. 20.—Announcement has been made by Seeley W. Mudd, owner of the Tamarack ranch, several miles northeast of this city, that he will plant 500 acres of grapes this year. This will be the largest individual acreage in the valley. Half will be Malagas and half Thompson's seedless.

"I would hate to think I knew a person who could admit he didn't like 'Broken Blossoms,'" says the critic on Chi. American. Clune's Auditorium.—[Advertisement.

COMMERCIAL AIR ROUTE

First Express Flyers Reach Imperial Valley Town.

[LOCAL CORRESPONDENCE.]

EL CENTRO, Sept. 20.—Establishment of the first commercial airplane service in the Imperial Valley was announced today with the arrival of an airplane from Riverside carrying express packages from Riverside, in charge of Lieut. T. O. Paine and Kim Johnson. Two planes will operate between the valley and Riverside and within ninety days the owners promise that eight planes will be in the service.

The arrival of the plane was made the occasion of a celebration in this city, a large crowd turning out to congratulate the aviators. Moving pictures were taken of the event.

The service will also operate between Imperial Valley cities and between the valley and San Diego.

K. OF C. ELECT.

Catholic Society Chooses New Set of Officers.

[LOCAL CORRESPONDENCE.]

SANTA ANA, Sept. 20.—New officers of the local council, Knights of Columbus, all eager to increase the membership and activity of the organization in Santa Ana, have been elected as follows: Thomas A. Murphy, Grand Knight; Frank E. Biggs, deputy Grand Knight; Henry Chohems, Chancellor; John Maag, Sr., Advocate; George S. Carroll, Financial Secretary; Charles Walters, Warden; Michael Kane, Inside Guard; Victor Berghofer, Outside Guard; J. A. Alton, Trustee (three-year term;) C. Schulte, Lecturer; Rev. H. Eummelen, Chaplain. Warm expressions of gratitude for their faithful work were extended Dr. V. A. Rossiter, Grand Knight, and other retiring officers of the council.

Danish Brotherhood Names Officers.

[BY A. P. DAY WIRE.]

MILWAUKEE, Sept. 20.—Soren Iverson, New Haven, Ct., was elected president of the Danish Brotherhood of America last night. Other officers elected included: Vice-President, A. F. Jorgenson, Oakland, Cal.; Secretary, Frank Lawson, Omaha.

WOMEN, HERE IS A MONEY SAVER
Save five to ten dollars quickly by dry-cleaning everything in the home just as easy as laundering. You can dry-clean suits, coats, waists, silks, laces, gloves, shoes, furs, draperies, rugs, men's clothes—everything that would be ruined by soap and water.
Place a gallon or more of gasoline in a dishpan or wash boiler then put in the things to be cleaned and wash them with Solvite soap. Shortly everything comes out looking like new.
Nothing fades, shrinks or wrinkles. No pressing needed. Do not attempt to dry clean without Solvite soap. This gasoline soap is the secret of all dry cleaning.
A package of Solvite soap containing directions for home dry cleaning costs but a few cents at any drug, grocery or department store. Dry clean away from flame or out of doors.—[Advertisement.

Schools and Colleges
MERCURY AVIATION SCHOOL
De Mille Field Melrose and Crescent Blvds.
Hollywood, Calif. Telephone 561243
Aviation taught in all its branches by former government instructors.
CALIFORNIA MILITARY ACADEMY Phone 74073
The Home School for young boys only. Individual attention. Boys taught how to study. Constant supervision. Fine gymnasium, large athletic field, skating rink, sloyd. Army officer in charge of military drill. In session all year. Catalogue on request. 1440 S. Norton Ave. N. Wm. Brick, M. A., Principal.
Sawyer School of Secretaries
INTENSIVE TRAINING—12-Week Course—SECRETARIAL COURSES.
Fourth Floor, Baker-Detwiler Building, 413 West Sixth. Main 8784.
MACKAY Business College
Secretarial Course, Gregg and Machine Shorthand, Book-keeping, Telegraphy, Railroad and Commercial work. Part or all expenses may be earned by assisting in office or private home. Day and Evening Classes. Founded by S. P. R. R. Co., 14th year under present management. Accredited.
829 S. Main. Phone 62193.
Learn Autos and Tractors Earn $120 to $300 a month. Learn in few weeks by our system of practical instruction. All modern equipment. Expert instructors. Free 150 tractor scholarship offer now open. Earn board and room while learning. Write for free catalogue. Shows students at work, tells how YOU can make a big success in this business. NATIONAL AUTOMOTIVE SCHOOL, 218 South Figueroa, Los Angeles, Cal.
MISS THOMAS' SCHOOL (St. Catherine's School)
923 W. Adams Street.
Resident and Day School for girls under 15. Prepares for Girls' Collegiate, Marlborough and High Schools. OUT-OF-DOOR CLASSES—LARGE PLAYGROUNDS—AUTOMOBILE SERVICE. Eighth year opens Sept. 30. Principal, Miss Thomas. 32393.
ORTON SCHOOL
Boarding and day school. Accredited to all universities. Collegiate department. For catalogue address The Registrar, 154 S. Euclid Ave., Pasadena. Telephone Fair Oaks 496.
KENSINGTON DAY AND BOARDING SCHOOL
1641 ORANGE STREET
Individual instruction, all departments: Kindergarten, Art, Music, Expression, Domestic Science, Foreign Languages. Outdoor life. Wilshire 4095.
"Modernist Studies in the Life of Jesus."
Ray O. Miller, Author.
(Sherman, French & Co., Boston.)
A Book for Studious Christians.)
For Sale Fowler Brothers Co., $1.90. 747 So. Broadway, Los Angeles, Cal.

Schools and Colleges
THE TIMES SCHOOL AND COLLEGE BUREAU
Do you wish to know about a good school for your boy or girl? If so, write to us.
What kind of a school or college course is desired—Preparatory, Military, Business, Art, Law, Music, etc.?
What location do you prefer?
THE TIMES School and College Bureau keeps a list of the educational institutions in California and has carefully compiled information on file, from which source suggestions may be had which may be helpful to you.
This service is proffered gratis.
Address, write or call
THE TIMES INFORMATION BUREAU
219 S. Spring Street
Telephones Pico 100 and 10391



VALE SCHOOL
SEMI-MILITARY
A Boarding and Day School
903-909 N. Union Ave.
Los Angeles
Tel. Wilshire 3434
Grammar and High School (grades. Fits for any College. Business Branches.
FINE GYMNASIUM—ATHLETIC DIRECTION.
Emphasizes the "Home Life." SPECIAL ACCOMMODATIONS FOR DAY PUPILS.
Send for Illustrated Catalogue.
F. G. Adams, B.A. (Yale,) Head Master.



PARKER'S HAIR BALSAM
A toilet preparation of merit. Helps to eradicate dandruff. For Restoring Color and Beauty to Gray and Faded Hair. 50c and $1.00 at druggists.

BARKER BROS. | Housewares and Household Utilities Departments | BARKER BROS.

Put Your Home On An Efficiency Basis

Really now, isn't it rather "penny-wise and pound-foolish" to wear yourself out with household drudgery—to risk your precious gifts of Youth, Health and Beauty when you might so easily, pleasantly and thriftily insure them by bringing your housekeeping equipment down to date.

Barker Bros. have such a great variety of the very latest Household Appliances to choose from, that there is no need to deny yourself the comfort these wonderfully efficient homehelpers will give you. At least, you should have some of them right NOW and add the others as soon as possible, for the cost is little considering all they will accomplish.

You are sure to be interested in our NEW WHITE GOODS DEPARTMENT, which has just been opened—just look over the splendid offerings listed below. And don't overlook that beautiful Amoy English Porcelain set—a new arrival and very handsome, featured by our Chinaware Department.

Barker Bros.
Announce the Opening of a New Department

The Aristocrat of the Gas Range Family

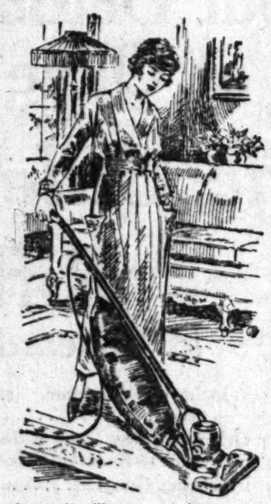


A-B Gas Ranges

The two most important things to consider when purchasing a gas range are the baking qualities and gas consumption. A-B Gas Ranges are famous bakers and most economical in the use of gas. But that's not all—here are some of the very special features that have helped to make A-B Gas Ranges so dependable and desirable: White porcelain lined canopies, splashers, burner trays and pans, Electric oven-lights, rust-proof oven linings, glass doors, handsome nickel trimmings, and fine enamel finish—a superior range in every particular; easy to keep clean, beautiful in appearance and of highest quality in material and construction. All sizes, from the inexpensive 3-burner style to the handsome all-white range.

We are exclusive agents for the A-B, Vulcan and Chambers Fireless Gas Ranges. Your old range accepted as part payment on any new range in our stock.

You will soon need a heater of some kind—we carry a splendid assortment, including Air-Tight, Copper Reflector, Vulcan Cone, Victor Vapor and Perfection Oil.



Ohio-Tuec Cleans Without Beating and Pounding

Carpets and Rugs are worn threadbare by wrong and abusive cleaning methods rather than by footfalls. Their fabric is not woven to withstand the strain of violent beating and pounding.

No amount of destructive beating, pounding and sweeping will remove the dust so thoroughly as does the harmless, powerful suction of the OHIO-TUEC Electric Vacuum Cleaner, while its slow-speed brush picks up all lint, hair and litter.

And remember this: The oftener a rug is scientifically cleaned, the longer it will wear and the more sanitary will be your home.

We wouldn't indorse so strongly the OHIO-TUEC Electric Cleaner if we did not KNOW what it will do. When you buy an OHIO-TUEC at Barker Bros.' you get a DOUBLE GUARANTEE with it—the makers guarantee it and we guarantee it also, and for one year will keep it in repair for you free of all charges. Get YOUR OHIO-TUEC now.

WHITE GOODS

For Values and Quality These Splendid Goods Cannot Be Excelled ANYWHERE.

It is worth a trip downtown just to look over our beautiful new line of WHITE GOODS—even if you do not wish to buy, we should be glad to show you what we mean by Good Values, and to have you see for yourself the class of WHITE GOODS we are offering to the people of Los Angeles. Every woman will appreciate the superior quality of these goods and we'll let you judge for yourself about the values—anyway, come and see.

Here are some of the good things we are offering this week: 36-in. Nainsooks, 30c to 85c a yd.; 39-in. Nainsooks, 60c and 65c a yd.; 45-in. Nainsooks, $1.00 a yd. 36-in. Long Cloths, 25c to 60c a yd. India Linons 20c to 50c a yd. Dimity, 25c to $1.25 in assorted checks and stripes. Voiles—plain white or fancy, 45c to $1.50 yd. Mercerized Organdie, 50c to $2 yard. Persian Lawn, extra wide, $1.25 to $1.75 a yard. New Madeira Nainsook, very fine, 10 yds. in a box, $4.50 and $6.00 the box. Tussorine lawn, 75c to $2.00 a yard. White sheer Handkerchief Linen, $1.75 to $2.50 a yard. White Pique, special, 50c a yard. White Art Linens, 18 in. to 81 in. wide. 85c to $3.85 yd.



Fireless Cooker Week at Barker Bros.

The Duplex Fireless Stove

cooks the entire meal, giving the food a better flavor and making it more wholesome and healthful. It relieves the cook from watching and worrying for fear the food will be overcooked or burned. When a 5-pound roast is cooked in a Duplex Fireless Stove, it retains its original size and does not lose in weight, substance or flavor. Food cooked in a Duplex is more appetising in appearance—more delicious in flavor than if you had spent hours in preparing it over a hot stove in a hot kitchen. When taken on auto trips, the Duplex enables you to serve a hot dinner of meat, entree and vegetables.

VISIT BARKER BROS.' THIS WEEK AND ASK US TO EXPLAIN THESE ADVANTAGES IN DETAIL—BUT STUDY THE SPECIAL PRICES FIRST:

NO. 28—One Compartment Duplex Fireless Stove, 9 quarts cooking capacity. Equipped with 2 aluminum vessels, 6 qts. and 3 qts. Special at $13.95

NO. 35—One Compartment Duplex Fireless Stove, 12 quarts cooking capacity. Equipped with 2 aluminum vessels, 8 qts. and 4 qts. Special at $15.30.

NO. 50—Two Compartment Duplex Fireless Stove, 14 quarts cooking capacity. Equipped with 4 aluminum vessels, one 8 qts. and three 1-2 pound of 2 qts. each. Special at $23.85.

NO. 55—Two Compartment Duplex Fireless Stove, 20 qts. cooking capacity. Equipped with 4 aluminum vessels, one 12 qts., one 4 qts. deep and two 2 qts. Special at $26.10.

Who Does Your Washing?



If Men Had to Do the Washing

How long do you suppose they would put up with the old Tub-Scrub way that puts kinks in the back and takes the joy out of life? Just one day at the wash tub would convince most any man that the cost of an Electric Washing Machine is a trifling matter compared to the heart-breaking toll of old wash-day methods.



Every housewife who does her own washing should plan to have an Electric Washing and Wringing Machine and throw off the wearisome burden that has been a bugbear in her life.

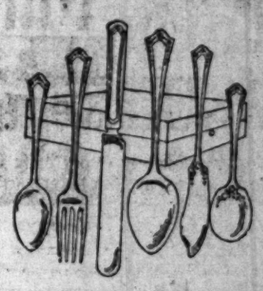
Any day most convenient to you, we will gladly demonstrate in your home, and without obligation, what a pleasure it is to do your washing with a machine. You may buy the type of Washing Machine that pleases you best on terms to suit.



A New Arrival in the "Home of Dinnerware"

Here is a stunning Amoy English Porcelain set—the kind that is famous for its superior glaze and wearing qualities. A complete service for twelve persons, consisting of 100 pieces. Price $35.00. And here is a special 6-person service in Nippon China with blue border decoration—58 pieces, $24.00. We are also offering a beautiful 7-piece Cut Glass Water Set, floral design, for $4.95; and some 6-inch Cut Glass Nappies, special at $1.98.

This Beautiful Chest of Oneida Community Silverware



The Chest contains 6 knives and forks, 6 tea and 6 table spoons, 1 butter knife, 1 sugar spoon and is guaranteed for ten years. Specially priced at $15.50.

724 to 738 South Broadway

Barker Bros ESTABLISHED-1880

Complete Home Furnishers

Schools and Colleges



sive and individual training for just this many recommended boys. Its purpose;
keen, straight and strong; and to prepare boys for college. Much outdoor
SON (A.B., Yale; Ph.D., U. of Chicago,) Headmaster, Claremont, California.

Los Angeles County---South of Tehachepi.

BELGIUM MAKES QUICK RECOVERY

Pasadena Scientist Says Land is One Big Garden.

Engineers Visit Observatory at Mt. Wilson.

Blame Firebug for Fre at San Rafael Rancho.

[LOCAL CORRESPONDENCE.]

PASADENA, Sept. 20.—"Conditions are better in Belgium than either England or France," said Prof. Frederick H. Seares, astronomer of Mt. Wilson Solar Observatory, who has just returned from the world conference of scientists in Brussels.

"It is remarkable how well Belgium has got on her feet," said the scientist. "The devastated aera in Belgium was very small and the only physical damage to the country otherwise was the stripping of industrial plants by the Germans. Now this stolen machinery is being returned from Germany at the rate of 3000 tons a week. Food is plentiful and crops good. The country was one great garden when I was there. There was much less discontent than in France or England, where the people are tired out and fretful from the long strain of the war. Thoughtful people believe that when this reaction passes away, social and economic problems will be satisfactorily worked out."

There were three representatives of Mt. Wilson Observatory at the conference in Brussels Dr. Walter Adams, assistant director of the observatory, and C. E. St. John, preceded Prof. Seares home.

AIR CRAFT IN TROUBLE.

Two airmen suddenly volplaned to earth in Altadena this afternoon when the engine of their plane failed them in midair. They came down 2000 feet very suddenly. The occupants of the plane were William C. De Lapp, Jr., and J. A. Barrett, aviators for a private company. They were unhurt. Their machine was quite badly damaged as the ground where they ligated was very rough.

This accident occurred not far from where an army plane from March Field developed trouble yesterday and was smashed in the quick drop.

ENGINEERS ARE VISITORS.

Members of the Pacific branch of the American Institute of Electrical Engineers who have been holding their convention in Los Angeles came to Pasadena today, lunched at the Hotel Maryland and this afternoon went up Mt. Wilson to visit the Mt. Wilson Solar Observatory. Dr. George Ellery Hale, director of the observatory, gave an address sto the delegates on "Solar-Electric Phenomena."

An incendiary is believed to have started the fire on the San Rafael rancho at San Rafael avenue and Laguna road early this morning, causing a loss of $2000. The ranch barn, filled with hay, was destroyed. The barn was built by the late A. C. Campbell-Johnson, who, with his wife, when down on the Lusitania.

LOSES HIS WARDROBE.

While Kirk White, 329 Fillmore street, was absent from home today a burglar entered his residence and stole all his clothes, not overlooking his extra shoe laces and his evening suit. He evidently could not find the shirt studs for they were not taken.

GO TO FIGHT FIRES.

Forest Ranger Virgil DeLapp today recruited fifty men in Pasadena to join the crews fighting the forest fires in the big Tejunga Canyon.

You save money on home furnishings here because we buy from the factory direct and sell under low expense. Agents for Acorn ranges, Leonard refrigerators, Armstrong's linoleum, Whittall's rugs and many other nationally advertised lines. Ten floors to select from. Pasadena Furniture Company.—[Advertisement.

LAND DEAL INVOLVES A PRINCELY FORTUNE.

MERRITT ESTATE IN TULARE COUNTY IS SOLD FOR $1,500,000.

[LOCAL CORRESPONDENCE.]

TULARE, Sept. 20.—H. C. Merritt of Pasadena has transferred his Tulare county land holdings, situated north of here and totalling 6420 acres, to Messrs. Morris and Trexler of San Fernando. Consideration for the property, all of which is highly improved, is said to have approximated $1,500,000. By the terms of the agreement, which was handled by John De Bruynkop of New York, Morris and Trexler will operate the land under lease for a period at the end of which title is to pass.

The new owners, according to their statement, will continue to intensively cultivate the entire tract to diversified crops, with possibly a greater attention to cotton culture, experiments with which have been very successful.

Offices of the Pacific States Corporation, under which title the property was formerly conducted and which have been in charge of H. C. Merritt, Jr., here, have been closed.

Secure choice rooms and summer rates at Coronado Agency, 547 Spring.—[Advertisement.

ARREST DRUG ADDICT.

[LOCAL CORRESPONDENCE.]

VISALIA, Sept. 20.—J. L. Carter, of whose antecedents little is known here, leaned from a Main street rooming-house window late at night as Nightwatchmen Powell was passing and asked the officer into his room. Carter, according to the officer, was found strongly under the influence of narcotics and was placed under arrest. A number of parcels of morphine were found in the course of a search of his apartments. Carter is being held on charges of violating the State drug act.

WHOLE FAMILY SCHOLARS NOW.

Santa Monica High Offers Instruction in Many of the Useful Arts.

[LOCAL CORRESPONDENCE.]

SANTA MONICA, Sept. 20.—This year, in Santa Monica, Jack and Jill go to school until 3 o'clock. As soon as they get home, mother attends classes until 5:30 and then father goes to school until 10 at night.

Santa Monica High School is offering continuation classes in the afternoon in cookery, sewing, millinery and automobile. Thus far the classes in these household arts are full and there are twenty-five women enrolled in the automobile class. These courses also are offered in the evening, but a number of women find it more convenient to come in the afternoon.

And in the evening father can learn everything from French and citizenship to art and mechanics.

DIES FROM INJURIES IN AUTO ACCIDENT.

LOS ANGELES MAN KILDED IN MACHINE SMASH NEAR ONTARIO.

[EXCLUSIVE DISPATCH.]

ONTARIO, Sept. 20.—That Suga Safady, aged thirty-five, who died a few minutes after the motor car in which he was riding with Samuel Schafer, turned turtle near Collins Station on Ontario boulevard, three miles east of here, early today, came to his death accidentally, was the verdict of the coroner's jury tonight, following an inquest at Draper's morgue before Coroner J. B. Hanna.

Safady was the son of John Safady, wholesale and retail importer, of 328 West Seventh street, Los Angeles. Schafer was driving and the car turned over when, in passing a car driven by F. C. Brainard of Riverside at a high rate of speed, one of the front wheels got off the concrete paving into the sand at the side. Schafer sustained a badly broken jaw and lacerated face. Mrs. Schafer was notified and came here by automobile. Schafer was first taken to a local hospital, but later removed by ambulance to his home, Tenth and Figueroa streets, Los Angeles.

Summer rates now at "Hotel del Coronado" Office, 517 Spring.—[Advertisement.

YOUNG OFFICER TAKES NEW JOB.

Long Beach Boy Appointed as Vice-Consul.

Accident at Shipyard may Have Fatal Termination.

Automobile Victim was Los Angeles Visitor.

[EXCLUSIVE DISPATCH.]

LONG BEACH, Sept. 20.—Lieut. William N. Reagan, former Long Beach High School and Stanford University student and one of the first Long Beach boys to enlist in the service when war was declared by this country, is expected home from France next week, according to word reecived today by the officer's parents, Mr. and Mrs. J. W. Reagan, of 735 Orange avenue. The youth's father is the Los Angeles county flood control engineer.

After a brief furlough, Reagan will return to Europe, where he has accepted the assignment of American Vice-Consul at Prague, Czecho-Slovakia.

The young diplomat graduated from Long Beach High School with the class of 1914. Both in High School and college he distinguished himself as a baseball athlete.

FALLS FROM SCAFFOLD.

Slipping from a scaffold and falling to the dock, twenty feet below, Ralph Woodruff, 40 years old, sustained injuries at a harbor shipyard today that may prove fatal. The workman received internal injuries and possibly a broken back. At the Seaside Hospital this afternoon physicians announced that the condition of the accident victim was critical.

LIVES AT LONG BEACH.

Lynn Reid, 19 years old, who received a basal fracture of the skull in an automobile accident in Los Angeles yesterday, is a graduate of the local High School and is the son of Rev. and Mrs. M. D. Reid, of 1085 East State street. The youth had contemplated entering Pomona College this fall.

New Way to Curl Hair Fine for Outdoor Girl

The silmerine method of curling the hair is the proper thing before going motoring, boating or golfing, or indulging in any outdoor sport or exercise. This will not only give the hair the most beautiful wavy and curly appearance imaginable, but wind or heat will not take the curl out. The curliness is quickly acquired and lasts much longer than where the waving tongs are used. Besides, the hair will be bright and lustrous, instead of dull and dead looking. When combed out it will be as nice and fluffy as if it had just been shampooed.

Just get a bottle of liquid silmerine at any drug store, follow the accompanying directions, and you will be simply delighted with the result. This product is of course, perfectly harmless and there is nothing sticky, greasy or unpleasant about it.—[Advertisement.

The Treaty of Paris

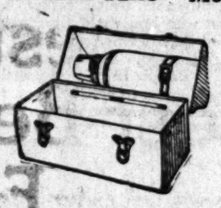
The Fourteen Points That have built the 14 "Sun" Stores

President Wilson's famous "FOURTEEN POINTS" may or may not do for the world what their [illegible] creator predicts for them, but it is a certain, provable fact that the "FOURTEEN POINTS" upon which the policy of the Sun Drug Co. is built are responsible for the great and substantial success of the FOURTEEN SUN DRUG CO. STORES in SOUTHERN CALIFORNIA. Read our "FOURTEEN POINTS" and they will guide you to establishments where "open diplomacy" and "self-determination" are paramount.

Read the "*Fourteen Points*" of "*SUN*" Success

Point I—Highest Quality Always.
Point II—Fair, Economical Prices.
Point III—Prompt, Unfailing Service.
Point IV—Courteous Salespeople.
Point V—Accurate Prescriptions.
Point VI—Ample Assortments.
Point VII—Cheerful, Cozy Stores.
Point VIII—Sanitary Soda Fountains.
Point IX—Delicious Luncheonettes.
Point X—Covenient Locations.
Point XI—Logical Expansion.
Point XII—Timely Merchandise.
Point XIII—Contented Employees.
Point XIV—Satisfied Customers.

$4.25 Thermos Lunch Kits—*Monday* $3.65



This Thermos Lunch Kit is our recommendation for every purpose where you carry food and drink away from home. It includes a pint Thermos bottle, with case for food. Regularly $4.25—special Monday $3.65.

25c Auto Sponges Monday 19c

Generous size Automobile Sponges—for the man who takes pride in keeping his car bright and clean. These will be sold Monday at 19c—really a bumper 25c value.

$1.50 Razor Strops $1.[illegible] *Special Monday*



High quality Vanadium Fiber Strops, one side carborundum filled — will make a stubborn razor behave! Regularly $1.50 — special Monday at $1.29.

Gillette Razor users get 100 shaves from a single blade with the aid of the Twinplex Sharpener — $5.00.

The Sun Drug Co.

4th & Broadway. 7th & Broadway. 6th & Broadway. 8th & Central. 8th & Hill. 4th & Spring. 2nd & Spring. 203 West Sixth. 603 S. Spring. 9th & Main. 4th & Main. Pasadena. 5th & Broadway. Long Beach.

"The Sun is a Home Institution."

I. Eisner, Pres.

"THE STORES WITH THE GREEN FRONTS"

Home 60961—Exchange Connecting All Stores—Main 4858. Supply Department, 927-929 South Los Angeles Street.

Patronize Your Home Hospital



Removal Sale of B. H. Dyas Co.

7th Street, Near Broadway

We Move About October 1st —to 7th at Olive



Last Week of This Gigantic Sale Begins Tomorrow

Women's Sport & Outing Clothes 1/3 Off Regular Price

Absolutely everything in our Women's Dept. is included in this sale.

Sport Suits — Sport Skirts
Sport Hats — Riding Habits
Silk Sweaters — Wool Sweaters
Fiber Silk Sweaters — Bathing Suits
Hiking Suits

LAST WEEK OF THIS SALE

Shoes

	Regular Price	Sale Price
Boys' Husky School Shoes	$5.00	$3.35
Boys' Army Shoes	6.00	4.35
Ladies' Excellent Quality White Rubber Soled Sport Shoes	8.75	4.85
Ladies' Dark Brown Leather Outing Shoes, fine for school wear	9.00	6.75

Hundreds of other Shoes and Boots—odd sizes—for Men, Women and Children, at ½ regular price.

Men's Flannel Shirts

	Regular Price	Sale Price
Olive Drab Flannel Shirts	$5.00	$3.95
Khaki Work Shirts, all sizes	2.50	1.65

LAST WEEK OF THIS SALE

Rifles at Unheard-of Prices

	Regular Price	Sale Price
Winchester Carbine, slightly used	$30.60	$18 to $20
Other Slightly Used Rifles and Guns at Removal Sale Prices		
Lightning Gun Oil	25c	12c

Trout Tackle

Trout Rods—$2.50 Values at $1.85
Trout Rods—$2.00 Values at 1.45
Trout Rods—$1.50 Values at 1.05

No C.O.D. Sales, Exchanges or Refunds During This Sale

LAST WEEK OF THIS SALE

Golf Bags and Clubs

	Regular Price	Sale Price
Golf Bags	$5.00	
Golf Bags	7.00	
Golf Bags	10.00	
Golf Clubs	3.00	
Golf Clubs	3.00	
Whiz Golf Balls	35c	

Vacuum Bottles

	Regular Price	Sale Price
Pint Icy-Hot Bottles	$2.75	
Pint Icy-Hot Bottles	3.00	

Many other bargains not mentioned on sale.

LAST WEEK OF THIS SALE

The Treaty of Paris
oints
tores

for the world what their brilli
OURTEEN POINTS" upon whi
substantial success of the FOU
nd our "FOURTEEN POINTS"
lf-determination" are paramo

SUN" Success

Soda Fountains.
Luncheonettes.
nt Locations.
Expansion.
Merchandise.
d Employees.
Customers.

50 Razor Strops $1.2
cial Monday

uality
p Fiber
one side
ndum fill-
ill make a
r razor
Regular-
— special
at $1.29.

ug Co

Razor Bl
lose their
with ag
yours
the S
where
stocks
ways fr



TOM R. WOOD

morrow
gs and Clubs

Regular Price	Sale Price
$5.00	$3.75
7.00	5.60
10.00	7.50
3.50	2.85
3.00	2.50
35c	22c

uum Bottles

Regular Price	Sale Price
$2.75	$1.85
3.00	2.10

rgains not mentioned here are

EK OF THIS SALE



Largest Finest-Best Equipped Baking Powder Factory in the World

It grew from a modest beginning. Demand for Calumet *compelled* it to grow. Calumet proved so economical—so much safer—so much more satisfactory in every way—millions of housewives bought and used it. For years they have continued buying and using—and with every passing year multitudes of *new* customers come to Calumet.

Cleanliness so essential to purity is strictly observed. Human hands never touch

HIGHEST AWARD GIVEN CALUMET BAKING POWDER WORLD'S PURE FOOD EXPOSITION

WORLD'S PURE FOOD EXPOSITION CHICAGO, U.S.A.

CALUMET BAKING POWDER

INTERNATIONAL ET D'HYGIENE PARIS 1912 GRAND PRIX

PARIS EXPOSITION PARIS FRANCE

Skilled workers are clad and gloved in spotless white. Wide window area allows a constant inflow of nature's purifiers—sunshine and fresh air.

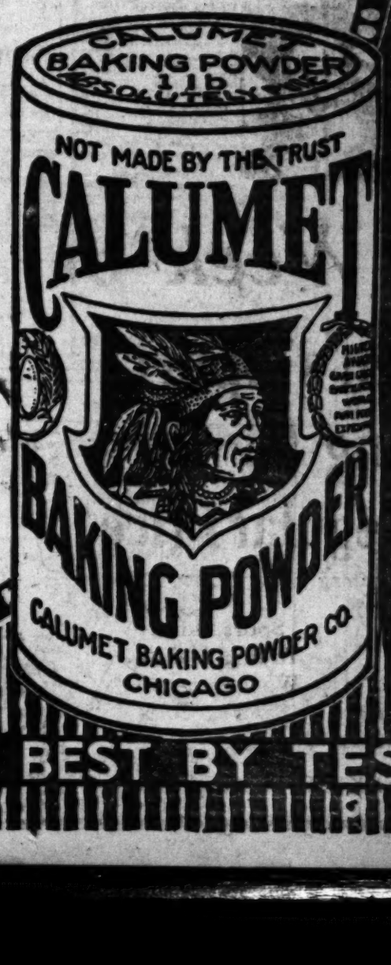
The absolute uniformity of Calumet is guaranteed by maintenance of our modern laboratories and kitchens. Analytical chemists test Calumet for purity and leavening strength. Expert chefs test it for baking quality.

It is utterly impossible for you, at any time to obtain a can of Calumet that is not strictly up to the Calumet standard of "Best by Test."

Its superior quality meets every baking requirement. It insures greatest baking savings and guarantees better baking results. In any baking—you are always assured tasty, tender, evenly raised goodies that are thoroughly wholesome.

Calumet is sold at a moderate price. It possesses twice the usual leavening strength. You use only half the ordinary amount. You save when you buy it. You save when you use it. You save materials it is used with. The most economical Baking Powder *to* use when you want to practice real economy.

Try it. Stop taking chances. Stop paying exorbitant baking powder costs. Stop wasting good energy and good money on inferior and always uncertain brands. Make a "best by test" Calumet trial today. Your grocer will refund purchase price if you are not *better* satisfied with Calumet than you *ever* were with any other brand.



Don't Overlook This!

When you buy a pound can of Calumet you get a full pound—16 ounces—no short weights. Some baking powders are now being put on the market in 12 ounce cans instead of pound cans. Be sure you get a pound when you want it. Remember—Calumet is not made by the Trust—not sold at Trust prices.

Makes Most Palatable and Sweetest of Foods

Valuable 72-page Cook Book handsomely illustrated in colors. Most complete and dependable recipe book ever published. Hundreds of helps in reducing household expense.
Scores of selected recipes—new and better ways of making better foods.
Send slip found in can of Calumet and three 2-cent stamps to help cover cost of packing and mailing.

CALUMET BAKING POWDER COMPANY
4100-4124 Fillmore St., Chicago, Illinois

WHAT'S DOING TODAY.

President Wilson attends church, and then is taking for a ride through Hollywood, to the beaches and to Pasadena, taking luncheon at the Los Angeles Country Club. Leaves this evening for Reno, Nev.

Celebration of anniversary of Italian Independence, Selig Park, afternoon.

Master shoemakers of Southern California hold picnic at Eagle Rock Park, afternoon.

Hotel Payers' association holds meeting at K. of C. Hall, 612 South Flower street, 2:30 p.m.

Concerts at Hollenbeck, Lincoln, Westlake and Echo parks.

Museum of History, Science and Art, Exposition Park, free to the public, afternoon.

Southwest Museum, Avenue 46 and Marmion way, opposite Sycamore Grove, free to the public, afternoon.

AMUSEMENTS.

Kinema—"The Miracle Man."
Orpheum—Vaudeville.
Victor—"The Vigilantes."
Palace—"Over the Garden Wall."
Garrman's—"The Witness for the Defense."
Superba—"The Ace of the Saddle."
Pantages—Vaudeville.
Hall's—"Happiness a la Mode."
Rialto—"Bill Henry."
Washington Park—Baseball.
Alhambra—"The World Afame."
Clune's Broadway—"The Market of Souls."
California—"His Majesty, the American."
Majestic—Stock company in "Danger."
Symphony—"A Woman There Was."
Garrick—"Oh, Boy!"
Morosco—Stock company in "Civilian Clothes."
Burbank—Musical comedy company in "Why Men Go Wrong."
Hippodrome—Vaudeville.
Garfield—"A Dangerous Affair."
De Luxe—"The Dark Star."

THE CITY AND ENVIRONS.

For Ohio Folks.

The annual picnic of the Ohio societies to be held on the Municipal Pier at Long Beach, Saturday, is to be rather a unique affair, the officers in charge having arranged with the Junior Follies Company, which appeared at one of the theaters last week, as part of the programme. The Municipal Band will furnish the music.

For Scottish Entertainment.

The Caledonian Club will hold its monthly entertainment and dance at the Friday Morning Clubhouse, Friday evening. Appearing on the programme will be Robert Meikle, baritone; Mrs. Beatrice Maude McGillivray, soprano; Miss Alma Urquhart, contralto; Mrs. Margaret Tait, soprano; Miss Georgia Williams, whistler; Peter Meldrum, Scotch character songs; Thomas C. Wilson, violin solos; Miss Winfred Churchill, toe dancer; Misses Dorris Snowden, Hilda Jefferies and Isabella Rennie, Scotch highland dancers, and the Los Angeles Scottish Bagpipe Band, selections. Proceeds of the entertainment will be given to a member who has been ill a long time.

BUSINESS BREVITIES.

[Advertising.]

Anna Bergeron's violet ray high-frequency bleaching treatments are the last word in facial treatments and will bleach your skin in a few treatments. One should know the muscles of the face, neck and throat to give a scientific facial, for it means more than a soothing rubbing of the skin, which has no permanent effect. Try any of her Key to Beauty Toilet Preparations (all of which contain witch hazel) and you will use no other. For sale at H. Jevne Co., or at her office, 1218-20-21 Hasa Bldg., corner 7th and Broadway.

Goldberg-Bosley School for Dancing. Philip H. Goldberg and Ida M. Bosley will form classes. Adult beginners, Thursday, Oct. 2; intermediate, Tuesday, Sept. 23; advance, Wednesday, Oct. 8; advance class and social evening, Saturday evening; High School class for High School students only, Friday evening, Oct. 3; juvenile class, Saturday, Sept. 27; beginners, 1:30; advance, 3:30. Opening ball Wednesday evening, Oct. 1, by invitation only. Flower street, corner 16th.

The Los Angeles and Pasadena Schools of Lip-Reading, Miss Case, principal, have been strengthened by the addition of another assistant in Miss Foley of Cambridge, Mass. Miss Foley is a recent Normal graduate of the parent school in New York. Try lip-reading for defective hearing. It will pay you. 1005 Story Bldg.

Henry J. Kramer will form an adult beginners' dancing class Monday evening, October 6; adult advance class, Thursday, October 9; juvenile beginners, Saturday, October 4, at 1:30; High School class, Friday evening, October 10. Announcement upon application. 1560 S. Figueroa st. 23185.

Lillian Payne, principal of Payne's Dancing Academy, has just returned from New York with the latest steps in ballroom and classic dancing. New classes now forming. Private lessons by appointment. 2018 Orange st. Phone 556631.

Dr. Julia Blanche Weaver has returned from New York City clinics, where she specialized on women's and nervous diseases. 406 Story Bldg., 610 S. Broadway. Bdwy. 8416.

The Times Branch Office, 619 S. Spring st. Advertisements and subscriptions taken. Telephones Pico 700, 10891.

Dr. Sparrevohn, dentist, now 308 Hollingsworth Bld., 6th-Hill. 14090.

Diamond loans. Kusel. Stimson Bldg.

Have Steckel make your pictures.

THE YOUNG LADY ACROSS THE WAY



The young lady across the way says the fact that there's nothing but water under them is what makes a transcontinental flight a daring feat.

"The Exclusive Specialty House for Feminine Apparel"
Garments of Style, Quality, Popular Prices.

Myer Siegel & Co.
443-445-447 Broadway

Chic Veils
of imported filet mesh with large chenille dots are decidedly new.

Egyptian
Pendants of coral and bronze are unique and very fascinating.

Just How Chic Soft Lines Can Be is shown in the New
Autumn Millinery
inspired in Paris and developed in the fashion center of America, the glorious victory colors are reflected in the new hats from the closely fitting turban to the wide brim hat of picturesque loveliness.
Metal Brocade seems to hold a very prominent place in the affections of the new dancing hats while some of the smartest street hats show a decided preference for monkey fur.

Delightful Accessories In the Shape of
Bags
Mocha—that soft wonderful leather which harmonizes so exquisitely with the new Autumn Suits while carved silver frames and chain handles give a certain individuality to the new chiffon velvet bags. Priced $3.50 to $35.00.

Evening Gowns
of rare beauty this season show a marvelous collection of metal brocades — iridescent beads —rich chiffon velvets, shimmering satins and elusive tulle.



Of Irresistible Charm
the lines are particularly graceful and trains have a will of their own and go to considerable length to be fascinating, as the one illustrated will show.

Bewitching
Negligees
fashioned of materials of which clouds are made and colors which make one think of the beauty of moonlight—so perfectly marvelous is the blending of the colors.
Who could resist the fascination of owning one of those delightfully quaint taffeta coats with little ruffles and rosebuds?
That one may complete her costume there are charming caps and slippers of every description.

Feathers Were Never More Charmingly Useful Than in the
New Ostrich Fans
which are being carried with every dinner or evening gown in beautiful pastel shades or rich vivid colors which only enhance the beauty of a black gown.

Garments of Style, Quality, Popular Prices.
"The Exclusive Specialty House for Feminine Apparel"

QUALITY is ECONOMY



THE CHEAPEST WAY TO DO ANYTHING THAT IS WORTH DOING, IS TO DO IT RIGHT.
If the food is not properly prepared by chewing, the stomach has to break up the food as well as digest it. This places too much work on the digestive apparatus and thus causes trouble.
When the stomach is thus disturbed the whole body suffers.
In your mouth you can afford only the best.
OPERATING DONE ENTIRELY BY THE PROPRIETOR
Dr. B. C. Sutherland
320 So. Broadway
Opposite Hamburger's.
Phone Main 1005. Hours 8:30 to 5:30.

CLUB TO OPEN SOON.

Playground Head Answers Critics on Turner Hall Work.

C. B. Raitt, superintendent of the municipal playgrounds, states that the men's municipal club, in the old Turner Hall, will be ready for the formal opening on the first of next month. He states that the delay in opening this institution has been because of difficulties in getting tenants to move, and in securing labor and materials for the changes that have been in progress.

Criticism of the Playground Commission for the long delay in getting this place opened to the public is made by the Municipal League in a letter sent to the commission yesterday. The league calls attention to the fact that the city has been paying a rental of $550 per month for the Turner Hall property, and that the appropriation for the changes required to convert it into a men's club was made last April.



—TEETH $5.00—
Best Set None better, no matter how much you pay. Including your choice of BEST material, Double suction natural gums, horseshoe plate, and GUARANTEED 10 years $7.00
My Extremely Low Prices

Best Set of Teeth	$7.00
Gold Crowns (22 kaspt)	$4.00
Bridge Work (24 kaspt)	$4.00
Porcelain Crowns	$4.00
Gold Fillings (Best)	$1.00 up
Gold Inlays (Best)	$1.00 up
Synthetic Porcelain Fillings	$1.00 up
Silver Fillings (Best)	50c up
Cement Fillings (Best)	50c up
Teeth Treated	50c
Nerve Removed (Painless)	$1.00
Teeth Extracted (Painless)	50c

No charge for Painless Extraction and Cleaning, when other work is contracted for.
X-Ray DIAGNOSIS
Old gold is valuable. I pay cash or allow you full value for it on dental work.
LIBERTY BONDS ACCEPTED
NOT A DENTAL PARLOR. A private, high-class, up-to-date, SANITARY dental office, with sterilized instruments and gentlemanly operators whom you will not be ashamed to recommend to your friends.
EXAMINATION FREE.
Hours 8:30 to 6:00; Sunday, 9 to 12.
DR. FAIRFIELD
306 to 308 Pantages Theater Bldg.
536 South Broadway. Phone 65560

PLANT NOW

Winter Flowering SWEET PEAS
Extra large flowering, long stemmed varieties, orange, white, red, pink, salmon, yellow, blue, lavender, purple or mixed. 25c pkt.

Winter Flowering Stocks
Snap Dragons
Strong, two-inch pot plants. Pink, white, lavender, blue, yellow, red, or mixed. 60c doz., $4 hundred.

BULBS
Watsonias, pink or white, 50c and 75c dozen, $3.50 and $5.00 hundred.

Narcissus Emperor, Yellow Narcissus, paper white, white, 75c dozen, $5.00 hundred.

RANUNCULUS
Our own strain of enormous flowering Ranunculus, bulbs 50c dozen, $3.00 hundred.

Early flowering Gladiolus, Peach Blossom, delicate pink, 50c dozen, $3.50 hundred.

Freesia Purity, large white, extra select bulbs, 50c dozen, $3.50 hundred.

PLANT THESE NOW
For Winter and Early Spring Flowers

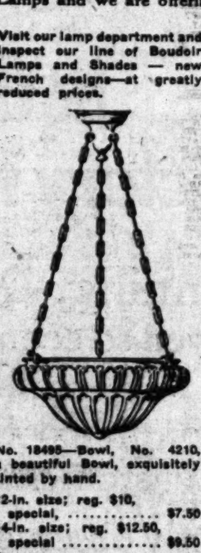
Telephone
Wilshire 1800
Automatic 557020
PAUL J. HOWARD'S
Horticultural Establishment.
1521 West 7th St.
No Connection with any other firm.

Special prices on fur remodeling, all work guaranteed to be satisfactory.
Scarfs lined, $5 and up.
FURS at STERN'S
304 W. 7th St. Opp. Bullock's

FURNITURE
that you wish to trade for NEW?
See our Exchange Department.
FOLEY'S
848 So. Main St. Phone 13613.

Another Wonderful "Beacon" Sale
Our Fixture Department has just received a shipment of long expected Bowls and Floor Lamps and we are offering you these exceptional values while they last.

Visit our lamp department and inspect our line of Boudoir Lamps and Shades — new French designs—at greatly reduced prices.



A $16.75 Mahogany Floor Lamp. Just a Few at **$10.50** "Better Hurry." Silk Shades extra

25% Discount on ALL FLOOR LAMPS. Mahogany Gilt Polycrome

Send for our Fixture Catalogue —it merits your perusal.



No. 18495—Bowl, No. 4210, a beautiful Bowl, exquisitely tinted by hand.
12-in. size; reg. $10, special, ... $7.50
14-in. size; reg. $12.50, special $9.50

No. 18383—1716, a select dining-room indirect shower, beautifully tinted; regular value, $20.00. Special **$15.75**

We have several patterns in bowls to choose from.

ELECTRICAL CONTRACTORS
Main 856

THE BEACON LIGHT CO.
"Everything Gas and Electric"
L. A. Gas Appliance Co.,
636 So. Hill St.

Electric Heaters and Appliances
62304

FREE TO ASTHMA SUFFERERS
A New Home Method That Anyone Can Use Without Discomfort or Loss of Time.

We have a new method that controls Asthma, and we want you to try it at our expense. No matter whether your case is of long standing or recent development, whether it is present as Hay Fever or chronic Asthma, you should send for a free trial of our method. No matter in what climate you live, no matter what your age or occupation, if you are troubled with Asthma, our method should relieve you promptly.

We especially want to send it to those apparently hopeless cases, where all forms of inhalers, douches, opium preparations, fumes, "patent smokes," etc., have failed. We want to show everyone at our expense that this new method is designed to end all difficult breathing, all wheezing, and all those terrible paroxysms at once.

This free offer is too important to neglect a single day. Write now and begin the method at once. Send no money. Simply mail coupon below. Do it Today.

FREE TRIAL COUPON
FRONTIER ASTHMA CO., Room 306X, Niagara and Hudson sts., Buffalo, N.Y.
Send free trial of your method to:
.....
.....
.....

DANCING TO-NIGHT 10 LESSONS $5.00



Open all day until Midnight. No Appointment Necessary. Why not start in the Right Place FIRST? Guarantee to teach anyone who wishes HOW TO DANCE. Expert Teachers from Wilson's Dancing Studios, NEW YORK
WILSON'S
417 West 5th St.
Bet. Hill and Olive Sts.
Phone 62270.

REED BROS. CO.
Complete Funeral as low as $75.
Lady Attendant.
1143 So. Flower Street.
Phone 18110.
Undertakers

D. BONOFF
FURRIER
LATEST FUR FASHIONS.
New Location
610 S. BROADWAY. Phone 12613

ORPHEUM THEATER BLDG.
IF YOU WEAR A PLATE—WEAR A GOOD ONE



SPECIAL Dr. Foster's Wafer Plate, made from muscle-trimmed double impression, including your choice of standard material and GUARANTEED 10 years $7.00
My Minimum Prices.

Plates	$7.00
Gold Crowns	4.00
Bridge Work	4.00
Porcelain Crowns	4.00
Gold Fillings	1.00
Silver Fillings	50c
Painless Extraction	1.00

First class dental work at these prices is possible only by a system of specialists together with the buying of material in large quantities. My offices are the largest and best equipped on the Pacific Coast.
All work ABSOLUTELY PAINLESS.
Dr. D. E. Foster
Orpheum Theater Bldg.,
534 S. Broadway.

ELECTROLYSIS
by graduate nurse, experienced Marinello operator. Greatest care taken. Complete sterilization. Work done at your home if desired.
MISS E. L. RAMSTEAD,
Phone 53357, after 4.

In Yesterday's Mail
One of the interesting things in yesterday's mail was a letter from a prominent Pacific Coast banker, who says after examining the situation in New York that "the consensus of the best opinion is that centrally located real estate in all the larger cities of America will increase 33% during the next twelve months."



THE WEATHER.

[Official Report.]

LOCAL OFFICE U. S. WEATHER BUREAU, Los Angeles, Sept. 20.—[Reported by Ford A. Carpenter, Meteorologist.] At 5 o'clock p.m. the barometer reduced (sea level) was 29.77; at 5 p.m., 29.76. Temperature for the corresponding hours stood, 62 deg. and 66 deg. Relative humidity, 5 a.m., 60 per cent.; 5 p.m., 70 per cent. Wind, 5 a.m., southwest, velocity 3 miles; 5 p.m., southwest, velocity 8 miles. Highest temperature, 78 deg.; lowest, 61 deg. Barometer reduced to sea level.

WEATHER CONDITIONS.—The low pressure area east of the Rocky Mountains is centered in Southern Manitoba this morning, and extends southward almost to the Gulf. It is somewhat more pronounced than it was Friday morning, and the rains attending it have been light and scattered. The temperatures have risen over the Mississippi Valley and eastward, except along the south Atlantic coast, where they have remained about stationary under a moderate high area. Practically the same pressure conditions prevail over the Pacific Slope as yesterday. It is still warm in Northern California, except along the coast, where there has been a decided change to cooler.

ORCHARD REPORTS.—Minimum and maximum temperatures from the orchards reported yesterday to the Los Angeles office of the U. S. Weather Bureau, were as follows:

Stations—	Max.	Min.
Pasadena	92	59
Pomona	90	52
Redlands	90	52
Riverside	94	55
Santa Barbara	79	59
San Bernardino	100	56
Santa Ana	77	57

LOCAL FORECAST.

For Los Angeles and vicinity: Fair Sunday, except cloudy or foggy near coast in the morning.

STATE FORECAST.

SAN FRANCISCO, Sept. 20.—Weather forecast: San Francisco, Oakland and vicinity: Cloudy or foggy in the early morning; fair during day, Sunday; gentle westerly winds.

Southern California: Fair Sunday, except cloudy or foggy near the coast in the morning; light westerly winds.

Sacramento, Santa Clara and San Joaquin valleys: Fair and continued warm Sunday; gentle northerly winds.

ARIZONA FORECAST.

WASHINGTON, Sept. 20.—Forecast for Arizona: Fair Sunday and Monday; not much change in temperature.

TIDE TABLE.

		Low.	High.	Low.	High.
Sunday,	Sept. 21	1.2ft	7:41	1.3ft	1:42
		0.1	5.5	1.7	8.1
Monday,	Sept. 22	2.2ft	8:11	2.1ft	2:17
		0.3	5.9	2.5	8.0

NOTE.—Tides are shown in the order of their occurrence, after midnight. Time has reference to standard schedule. Subtract one hour for daylight saving plan. Figures below the Long indicate height above zero, or mean low water. Minus sign indicates distance below that point.

TEMPERATURES.

	Max.	Min.		Max.	Min.
Abilene	74	70	North Head	72	56
Boise	70	54	Oklahoma	94	66
Boston	74	58	Phoenix	96	66
Buffalo	70	54	Pittsburgh	76	60
Chicago	86	66	Portland, Or.	72	52
Denver	80	56	Rapid City	82	50
Des Moines	76	64	Red Bluff	96	58
Dodge City	88	64	Roseburg	74	50
Eureka	72		Roswell	94	62
Flagstaff	82		St. Louis	86	66
Fresno	100	68	St. Paul	80	62
Galveston	92	76	Sacramento	96	62
Havre	82	50	Salt Lake City	74	54
Helena	80	50	San Diego	76	64
Huron	74	56	San Francisco	70	54
Independence	98	58	St. Louis Obispo	76	52
Kalispell	76		Seattle	68	54
Kansas City	94	66	Spokane	76	52
Knoxville	88	66	Tampa	92	74
Los Angeles	92	68	Tonopah	94	62
Memphis	90	74	Tucson	96	66
Modena	88	46	Washington	80	66
Mt. Wilson	—	—	Winnemucca	90	52
Needles	102	80	Winnipeg	80	52
New Orleans	90	70	Yuma	100	68
New York	80	62			

THE GUMPS—ABOUT TO BREAK THE FAST.



Editorial Section
VOL. XXXVIII.
LOS ANGE
RESIDENT IS C
WITH STORM
mendous Ovation
Wilson During Para
an Unparallele
The Very Name R
this famous trademark, now s
tive imprints of intrinsic va
ther your means are limited or u
which so surely establishes depen
sticity of design as this famous
Sold only at our shops, 937-939
THE REDCRAF
"Philadelphia"
Johnst
Boot
$2
Wetherby-Kayser Sho
418-418 WEST SEVENTH ST
Los Angeles.

VITAL RECORD

MARRIAGE LICENSES.

The following marriage licenses were issued: Name and age of each groom.

BRADT—WILLIS, Edward F. Bradt, 21; Ethel Willis, 20.

CRAIG—TIFFANY, Leslie S. Craig, 30; Ethel Tiffany, 24.

GREE—GARDEA, Alfredo Cota, 30; Virginia Gardea, 17.

DAVIDSON — REYNOR, Robert G. Davidson, 24; Nellie R. Reynor, 18.

ENGLER—WIGHT, August Engler, 26; Ethel Wight, 26.

FAGANINONI—SHIELS, Thomas Shiels, 19; Mary Faganinoni, 18.

FIELDS — STRAWN, Orel D. Fields, 21; Ethel Strawn, 18.

GRAY—ALDRICH, William Gray, 21; Ethel Aldrich, 18.

HANNIGAN — TILLOTSON, Thomas Hannigan, 21; Thelma Tillotson, 19.

HORINE—STOCKWELL, Ralph Horine, 21; Alma C. Stockwell, 20.

HUDSON — LE MORE, Hudson, 50; Lee More, 16.

KEMP—MORTON, Albert R. Kemp, 20; Norma Morton, 18.

LOUDREAU—DUMATE, Julius A. Loudreau, 21; Mary E. Dumate, 17.

MANNARINO — LOPEZ, Joseph Mannarino, 20; Olive R. Lopez, 20.

MILLER — McLAUGHLIN, Albert A. Miller, 24; Mary McLaughlin, 24.

MOSS—FERGUSON, William Moss, 24; Ethel Ferguson, 18.

MOSS—HOTEL, Orville A. Moss, 20; Ethel Hotel, 18.

REED—HERTZBERGER, Milo Reed, 21; Ruth Hertzberger, 20.

REED—MOREY, Myron Reed, 21; Ruth Morey, 20.

ROSS—HARRIS, Winford H. Ross, 21; Iris Harris, 21.

SMITH—HUBERT, Roy I. Smith, 21; Ethel Hubert, 21.

SUTTON—SMITH, Glen W. Sutton, 20; Ruth Smith, 20.

WARE—TORRES, Harvey J. Ware, 21; Mary Torres, 20.

WHITNEY—HENDERSON, Raymond Whitney, 20; Hattie Lockwood, 20.

THEILER—LEE, Andrew J. Theiler, 45; Mary M. Lee, 45.

BIRTHS.

Names, sex, place and date of birth:

COURTNEY, Mr. and Mrs. John, boy, East Sixteenth street, September 13.

FERGUSON, Mr. and Mrs. Myron, boy, 2218 Griffith avenue, September 13.

LEWIS, Mr. and Mrs. Warren, boy, 1429 Lucile avenue, September 13.

MARTIN, Mr. and Mrs. Frank, boy, 1215 Mozart avenue, September 13.

MERCHANT, Mr. and Mrs. Charles, boy, Hospital, September 13.

MORTON, Mr. and Mrs. Ralph, boy, 2 Bonnie Brae street, September 14.

NORMAN, Mr. and Mrs. Henry, boy, Hospital, September 14.

PERRY, Mr. and Mrs. J. Owens, boy, 1217 Mozart avenue, September 17.

PIERCE, Mr. and Mrs. Harry, boy, 1217 Mozart avenue, September 16.

SCHULTZ, Mr. and Mrs. Fred, boy, Hospital, September 15.

WEBBER, Mr. and Mrs. Orel, Hospital, September 17.

DIVORCE SUITS FILED.

CHRISTMAN, Ann L. against Leslie F. Christman. Cruelty.

HOBART, Grace L. against William J. Hobart. Desertion.

MONTAGUE, George F. against Ida M. Montague. Cruelty.

PULLESTRO, Mario L. against Pasquale Pullestro. Cruelty.

STRONG, Hubert L. against Ruth Strong. Desertion.

OFFICIAL DEATH LIST.

Names and places of death—

ANDERSON, Hannah, Los Angeles.

ARMSTRONG, Jennie, Los Angeles.

BRENNAN, James, Los Angeles.

DURHAM, James, Los Angeles.

GOODSON, Jeremiah, Los Angeles.

NATHAN, Etta, Los Angeles.

ROLFE, Gussie, Los Angeles.

STARRING, Frederick, Los Angeles.

SUTHERLAND, Mathelda, Los Angeles.

VAUGE, Milan, Los Angeles.

DEATHS.

With Funeral Announcements.

BRADFORD, At 2144 Cambrige, aged 66, beloved wife of Jos. Bradford, husband of Mrs. Ethel Bradford, Funeral Monday, September 22, at 2 p.m., from chapel of Forest Lawn.

BRENNAN, At 1047 East Thirty-seventh street, Mary H. Brenna, aged 71 years. Member of W. R. C. No. 8, A. F. R. Friends and R. R. Scott.

Funeral services will be held Monday, September 22, at 10 a.m., under auspices of W. A. Brown, Life Member.

CLIFFORD, William Clifford, aged 60 years, beloved husband of Mrs. Frances Clifford, sister of Mrs. Mary Clifford, and brother-in-law of Mrs. Mary Clifford, Mrs. Frances Clifford, Mrs. Mary Clifford, Mrs. Frances Clifford, Mrs. Mary Clifford, Mrs. Frances Clifford,

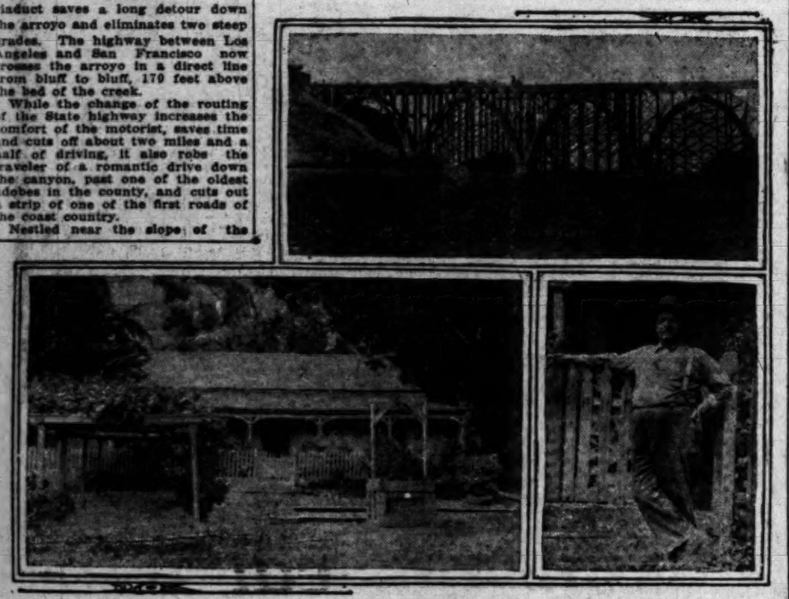
STORIED LAND BRIDGED.

Viaduct Spans Arroyo Hondo, Where Don Cabrillo and Pirates Adventured.

The $150,000 bridge or viaduct across Arroyo Hondo on the State highway, about twenty-five miles north of Santa Barbara, has been completed and opened to traffic. The viaduct saves a long detour down the arroyo and eliminates two steep grades. The highway between Los Angeles and San Francisco now crosses the arroyo in a direct line from bluff to bluff, 170 feet above the bed of the creek.

While the change of the routing of the State highway increases the comfort of the motorist, saves time and cuts off about two miles and a half of driving, it also robs the traveler of a romantic drive down the canyon, past one of the oldest adobes in the county, and cuts out a strip of one of the first roads of the coast country.

Nestled near the slope of the



Along the Arroyo Hondo Road Section.

Above is a view of the new canyon bridge on the State highway. Below is Horjata Ortega and a view of the Refugio hacienda, which has been occupied by his family since 1790.

mountains. Inside the horseshoe curve formed by the old highway, the adobe of the Ortegas has been a picturesque sight for 123 years. The musical stream still trickles across the old dirt road by the hacienda, near the ancient oaks, which invite with their friendly shade. From the road and the ancient house one looks south through the deep arroyo to the sea, where fleecy combers play on the broad beach. Far away across a sparkling expanse of waters the Channel Islands are glimpsed. On some days they seem far off, half lost in a purple haze; on others, as by enchantment, brought within a stone's throw of the old adobe.

Capt. Jose Maria Ortega, commandante of a company of cavalry at Loreto, Baja California, founded the Santa Barbara branch of the family. In 1790 Jose Maria Ortega, second son, sailed to the mouth of Arroyo Hondo. The level beach and romantic canyon captivated him. He steered his vessel to shore, disembarked and established himself on what is now known as the Refugio Rancho.

Within a few years he had thousands of head of cattle, horses and sheep roving the vast foraging country. His Indians built the adobe which still stands in a splendid state of preservation, and is occupied by Horjata Ortega, a decendent, as the Ortega family still owns the old rancho.

Just 129 years ago Senor Ortega turned the prow of his ship toward the beach at Arroyo Hondo. Cabrillo, the great Portuguese explorer, had preceded him by 248 years, yet at the time Ortega arrived, there still existed among the natives many interesting legends of the intrepid Portuguese adventurer. He had come among them as a strange warrior, his jewelled sword carrying awe. He had spent six months in their villages and exploring the hills for gold. Among the very aged Indians there still lingers a story that the brave Cabrillo was not buried on San Miguel Island at all, as history recounts, but died in Arroyo Hondo and by night the body was taken along the coast and buried deep in the great mud beds of what is now known as the Goleta slough. Immense rocks were cemented with pitch, which abounds in the region; the body of the adventurer was placed in this rock sepulchre, they say, and sunk below the surface, where it is believed to rest intact to this day, the glittering sword beside the remains. It is declared that the mud, asphaltum and rock must have preserved the remains through these hundreds of years.

ROMANTIC SPOT.

The motorist as he bowls across the high viaduct spanning the arroyo may conjure up many a thrilling picture of Cabrillo and of the mysterious French pirate Bouchard, who in 1818 threw the entire Coast into terror, firing on Monterey, looting missions, and finally, laden with treasure, sailing into Arroyo Hondo Bay and taking possession of the Ortega Rancho. An old well now marks the location of the sweet water spring which brought many a traveler to the arroyo, and whose waters lured Cabrillo to linger on month after month.

The pirates with Bouchard held high carnival in the arroyo for days, until surprised by Spanish soldiery from Santa Barbara. Several of the pirate crew were captured. He was taken to Los Angeles by Corp. Antonio Maria Lugo, who stood as his surety. He worked with Lugo in building the old mission at Los Angeles, and one day he accompanied Lugo back to the Ortega rancho, on matrimony bent.

In those days the elders did the courting. The only right of the fair one was to say either "yes" or "no." Senorita Guadalupe Ortega, famed as one of the most beautiful Castilian girls on the Coast, said "yes" to Jose Chapman, and so Arroyo Hondo witnessed one of the most brilliant marriage spectacles ever seen in California.

When, in 1822, the country was opened to American adventurers, gold seekers and mariners by the signing of the Independence of Mexico, they found Jose Chapman, once buccaneer, at the San Gabriel Mission, fair-haired children playing around him, and he the carpenter, millwright and general factotum of good old Father Sanchez. He died in 1842.

It is proposed to erect a public resting place and memorial hall near the end of the great Arroyo Hondo bridge, where will be inscribed some of the historic incidents connected with the romantic arroyo, incidents dating from the days of Cabrillo, and the region promises to become one of the most famous stopping places for automobile parties on the Coast.

WOMEN IN Y.M.C.A.'S ACCOUNTANCY CLASS.

Accountancy for women will be a feature of the Y.M.C.A. educational work for 1919-1920. I. C. Louis, dean of the Y.M.C.A. school of accountants, now in its twelfth year, has announced that because of the demand from women for higher instruction in business and finance since the war, the school will include women in its enrollments this year, the opening night being October 7.

Mr. Louis will be assisted by W. M. Pargellis, R. E. Blewett, Bruce Boggs, Morris Greenberg, W. B. Thomson and Rush M. Blodgett, City Attorney of Venice.

The night business classes will be opened on the following dates: Accountancy, October 7; Spanish, October 7; advertising, October 8; public speaking, October 8; salesmanship, October 9.

The lectures to be given before the Y.M.C.A. advertising class by members of the Los Angeles Advertising Club are as follows:

October 8, R. P. Crane, "Functions of Advertising;" October 15, T. D. Fennessy, "Type and Layouts;" October 22, H. S. Carroll, "Department Store Advertising;" October 29, A. A. Butterworth, "Retail Advertising;" November 5, S. M. Swasey, "Newspaper Advertising;" November 12, Clarence A. Lyman, "Bank Advertising;" November 26, Mrs. Eleanor Germo, "Women in Advertising;" December 3, Charles W. Duncan, "Color;" December 10, Ray Nimmo, "Ethics of Advertising."

JUST IN—100 BARRELS OF

Electric Fixtures

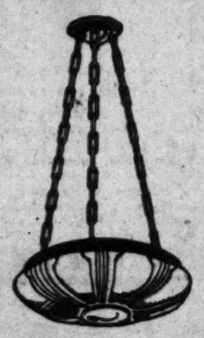
—Long delayed by railroad tie-ups, congestion, etc., this great shipment of Hopkins-made fixtures is at last here!

—Electrical fixtures of almost every description, and just to show you how good these fixtures are will sell

This Fixture Special at

$6.50

COMPLETE



—High-grade brushed brass fixture, with 14-inch bowl—all complete with wire and glass—just like the picture.

Get Our Prices on all Electrical Goods

No. 14 House Wire, per 100 feet	$1.50
No. 14 Outside Wire, per 100 feet	$1.25
Brass Key Sockets, each	35c
Single Pole Flush Switches, each	35c
Door Bells, each	70c
Door Bell Transformers, each	$1.50

WALL BOARD $23

Per 1000 sq. ft.

—Here's a big special price offer from our Hardware Department: Wall board that sells for $32 per M. when perfect, but in handling in our warehouse the corners get jammed and broken, so we set them to one side, and when enough has accumulated make a special price like this to get it out of the way.

—Various widths, all slightly damaged on the edges and corners, but you can cut this off and then it's O. K.

READY ROOFING

—Our famous King Roofing that has satisfactorily stood every test of climatic conditions in the southwest—every roll is full standard thickness for the ply indicated on the label:

1-ply King Roofing	$2.10 roll
2-ply King Roofing	$2.60 roll
3-ply King Roofing	$3.10 roll

—All complete, ready to lay, with nails and cement.

WHITING-MEAD

Commercial Co.

415 East Ninth Street

OUR INTERESTING DEMONSTRATION OF

BAKING TO PERFECTION

Delighted Hundreds, Everyone Leaving More Enthused Than ever W the Great Advantages to be Obtained With This Remarkable Gas Ra

Every Housewife Knows of the **PENINSULAR** *The Favorite America*

We hope you are one of the two million already enjoying the advantages of these exceptional cooking and baking features. If you are not, then inspect these ranges that stand so much above all others and the prices that are so exceedingly low. While if you wish credit, surely these special terms will meet with your approval.

PENINSULAR— Our Special Cabinet $49.50

PENINSULAR— Western Model $56.00

PENINSULAR— Californian Special $62.00



Make Your Kitchen Cozy and Your Cooking Delightful

Absolutely Guaranteed PERFECT BAKERS

This week we will continue, as has been in the past, to sell these unexcelled Gas R less than the price of any of the ordinary ran And more than that, this week we will deliv Gas Range that you select to your home upon the small payment of only .... 10 PER CE DOWN

PENINSULAR— Kitchenette Special $21

PENINSULAR— Southern Model $29

PENINSULAR— Coast Favorite $33



Peninsular Ranges Have 18-in. Ovens and Broilers

Built of Rust-Resisting Armco Iron 99.84% Pure

Insures Efficiency Economy and Durability

Closing Out Rustic Hickory Furniture

This design

$5.95

Another big special. All odd pieces to go at these low prices. In some designs there are still four and five pieces. There is also a very suitable summer house for lawn use to be sold at cost price.



OUR DISPLAY OF Household Furnishings IS ONE OF THE LARGEST IN THE WEST

Reducing Stock of Beautiful Reed Baby Carriages



$32.00

Nothing could be more desirable than one of the handsome reed carriages and you have your choice of two colors, either ivory or the natural finish.



Sale of Ena



Fumed Oak Leather Dining Chairs

$7.00 Value

$4.95

We have bargains every week in our dining chairs. This is best we have ever offered. Chairs of this style and quality are seldom priced less than $7.00.



Here Rugs Are Plentiful, Prices Lowest

The Best of Quality in All Sizes and Colors

$1.75 Hudson Tapestry Carpet $1.30

Closing out the well-known Hudson Tapestry Carpet at a big reduction in price. Small all-over patterns in green and brown colors predominate.

$1.50 Heavy Roxbury Linoleum (per sq. yd.) .. 98c

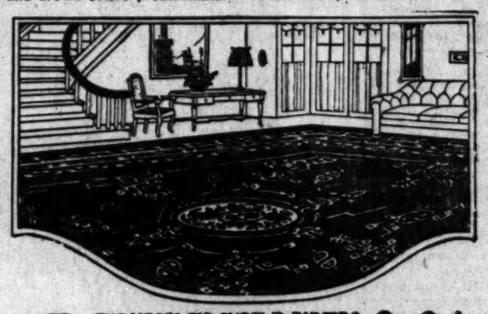
33 1-3% reduction on well-made, durable Linoleum that will give years of service. Neat tile and conventional patterns.

$7.50 Anglo-Axminster Rug $5.30

Showing the latest patterns and colors in deep Axminster Rugs that have a silky luster; 27x54-inch size. A rare bargain.

$24.00 Santa Fe Rag Rugs $19.85

Special inducement on fancy Rag Rugs that give a bedroom such a refined appearance; 8x10-ft. size. Great variety of colors.



$32.50 Seamless Brussels Rugs ....

Excellent opportunity to secure a heavy, Brussels Rug without seams to rip or wear; Very cheap.

$45.00 Adonis Velvet Rug ....

Special bargain in the 9x12-ft., in artistic effects that are so popular at this time. selection early, as the quantity is limited

$30.00 OAK DINING TABLE



$22.45

Selling at such an extremely low price we are sure they will last but a few days at the most. And there are many others to choose from. The selection is complete.

THE MECCA FOR SHREWD BUYERS

Overell's

GREATEST BARGAIN FURNITURE STORE IN THE WEST — SEVENTH & MAIN STS. — GREATEST BARGAIN FURNITURE STORE IN THE WEST

$15 HANDSOME FUMED ROCKER

$9.95

We are proud indeed to offer this unusual value. Very serviceable rockers are never sold for less than $15, and on our floors you will find hundreds of others just as low in price.



SACRIFICE SALE of Government Blankets

$6.00 each at our store

$6.25 each post-paid

EVERY BLANKET ALL-WOOL
EVERY BLANKET NEW! ! !

HERE it is! The much-heralded sale of new Government Wool Blankets at a price that is but a trifle more than dealers are asking for inferior cotton blankets.

These gray blankets are a portion of the surplus which the U. S. Government had on hand, due to the sudden termination of the world war. We secured them direct from the Government and now offer the entire lot to the public at $6 each.

Every blanket is new—all are guaranteed perfect—none have ever been used—every blanket is warranted all pure wool.

You know that the U. S. Government purchases only the BEST. Be assured these blankets are the best Uncle Sam could find. Come in and see them. They are better than you'll find outside of this store. Two groups—Gray Blankets and Blue Gray Blankets, $6.00 each.

Buy one, two or as many as you wish, but supply present as well as future needs, for this opportunity may be withdrawn any day, and without notice. So buy now—$6.00 each at our store or $6.25 each by parcel post.

Out of town purchasers may order with perfect safety, being assured they take no risk. Remit by Postoffice Money Order, Cashier's Check, Express Money Order or Bank Draft. Satisfaction guaranteed.

FEDERAL DISTRIBUTING CO.

105 N. Spring St. W. F. IWAN, Manager Los Angeles, Cal.

SELL DIRECT TO AN ESTABLISHED BOND HOUSE

NO Brokerage WE BUY

BONDS BOUGHT AND SOLD

1st 3½ $107.00
3rd 4¼ ....$ 99.90
4th 4¼ ....$ 96.50
Victory $100.10

LIBERTY BONDS

UNITED STOCK AND

8:30 a.m. to 6:00 p.m. 634 So. Spring St.—Gro

WE POSITIVELY PAY
$100.00 for Victory
99.00 for 3rd 4¼
All Coupons Attached

H. N. Willard & Co.

CASH LIBERTY BONDS
HIGHEST PRICES PAID.
WAR SAVINGS STAMPS AND PARTLY PAID
SECURITY STOCK & BOND CO.
543½ SOUTH SPRING STREET AND 631 SOUTH
OPEN 8:00 A.M. to 6:00 P.M.

Liberty Bonds Bought — WE PAY — $100 for Victory
All Coupons Attached
J. C. BURCH & CO.
619 South Spring.

MILK AND CREA
SATISFACTION GUARANTEED
We deliver to all sections of the city and Hollywood at Hobart Station. Your patronage will be appreciated.
Burr Creamery, 798 Towne Ave
Los Angeles.

...sident and Mrs. Wilson Given Warm Welcome Here.

...WELCOME ...PRESIDENT.

...ilinistic so Far, ...ish Executive.

...Here Longest ...Tour Began.

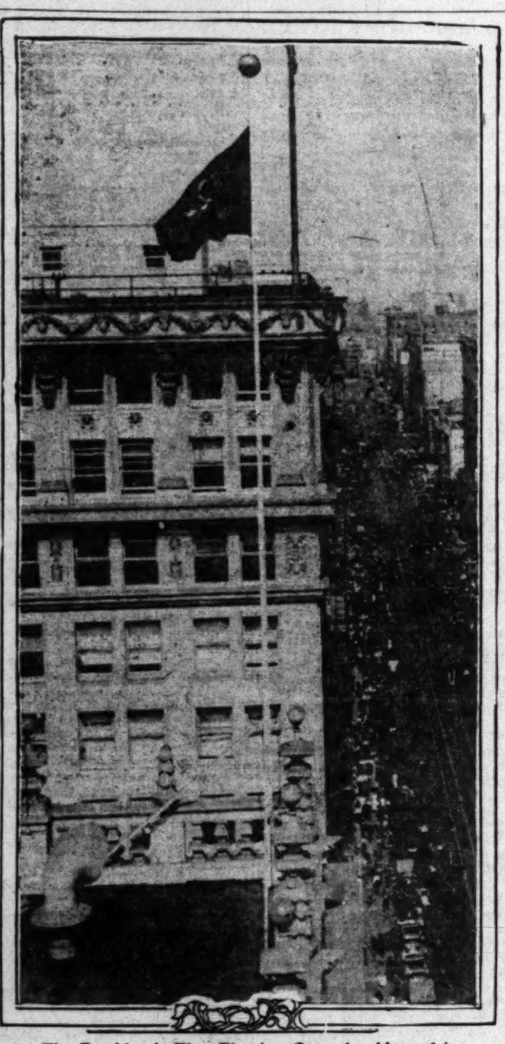
...Chance to Catch ...Wilson Smile.

...Los Angeles parade was ...d by any yet witnessed by ...n trip across the coun... ...in many respects it ...every reception so far ...Wilson, was the ...ction of the newspaper ...ction of the President...

...and some of the ...may have had as large ...of persons along the line ...in city equalled the en... ...spirit shown here, the ...was stated. "You had an ...friendly crowd than ...so far," one of the ...said. ...of the line of parade ...—also was said ...the history of the ...and yet every square ...was crowded to the ...pointed out. ...observation today I ...it was the greatest ...be given the Presi... ...statement of one of ...service men in charge of ...

...Police Murray, who ...charge of the 483 pa... ...guarded the line of ...last night: ...before seen such ...absolute disci... ...were maintained ...were evenly dis... ...the route from the ...to the Alexandria. ...the chance to ...of the President's ...

...HIGHER PAY. ...ation that the wages ...of operating engineers ...employ be increased ...was made by the ...Public Works, yesterday. ...sent to the City Council ...the present rate is $5.50



The President's Flag Floating Over the Alexandria.

SERMONS TODAY WILL BE "CLASSY"

Expecting Mr. Wilson's Call, Many Pastors Prepare Special Beforehand.

Fully twenty of the leading ministers of Los Angeles spent a sleepless night last night, and all because President Wilson did not announce which church he and Mrs. Wilson will attend this morning.

It is a known fact that President and Mrs. Wilson will attend some church, as he is a devout church-goer. But he has not announced the name of the church that is to be honored with the presence of himself and Mrs. Wilson.

Consequently, all of the leading churches are expected to be blessed with better sermons this morning than on ordinary Sundays, as each minister, feeling that he may gaze down into the faces of his congregation and there find the President of the United States, has undoubtedly taxed his oratorical powers to the limit to give his congregation—and the President—the best sermon he has ever preached.

THRONGS GREET NATION'S CHIEF.

(Continued from First Page.)

along the rose-strewn way between ranks of young girls dressed in white and of boys from the Paige Military Academy. They were followed by the President, his personal guards, secretaries, Admiral Grayson, Mayor Snyder and the official reception committee, composed of George S. Patton, chairman; Harry Chandler, T. E. Gibbon, Mrs. Josiah E. Cowles, Henry S. McKee, Capt. John D. Fredericks and E. A. Dickson. The distinguished visitors were escorted to the Alexandria, where the President remained till the parade was formed.

PRESIDENT HAS A QUIET DAY.

(Continued from First Page.)

Wilson and Vice-Admiral Grayson were members of the luncheon party.

The luncheon was ordered by President Wilson, according to Henry B. Bassetti, the Alexandria chef. It was cooked under direct supervision of M. Bassetti, and served by Captain of Service Higgins, and two assistants. The menu was: Olives, radishes and almonds. Casaba melon. Broiled chicken, President. Corn saute au beurre, spinach, salads moderne, consisting of romaine, asparagus tips, avocado pears, and mayonnaise dressing with chopped pimientoes and chopped chives. Peach ice cream. Charlotte Russe. Silex coffee, made in a glass bowl over an alcohol flame.

A beautiful candy flower basket, made of candy with large American Beauty and white roses in candy, served as the center piece on which were placed petit fours. This basket was made by the Alexandria hotel pastry cook, under the supervision of Chef Bassetti. Two large bowls of California fruit, and vases of Cecil Brunner roses were on the table.

The President and Mrs. Wilson enjoyed the luncheon very much, and complimented the chef. "The best salad I tasted since I left Washington," was the President's message to the chef, according to M. Bassetti's proud admission.

Shortly after the end of the luncheon, Admiral Grayson made the announcement that the President was going to have a "quiet afternoon." He retired to his room, and no visitors were admitted to the suite. A few minutes before six o'clock the party entered the elevator, got off at the mezzanine floor, and entered the beautifully decorated banquet room.

The Presidential party occupies the larger portion of the seventh floor at the Alexandria. The "Imperial Suite," known yesterday as the "Presidential Suite," is in the annex building of the hotel, at its southern end, facing Spring street.

The suite consists of a private dinning-room, parlor, two bedrooms, private pantry, baths and servants' rooms. The rooms were reserved for the President by Office Manager T. L. Andrews of the Alexandria after a conference with Russell Jervis, the President's representative, who travels ahead of the party, and R. H. Moulton, chairman of the hotel committee of the Mayor's reception committee.

Fifty-two persons make up the Presidential party. Forty-three rooms, most of them on the seventh floor, were occupied by the party yesterday. The President and Mrs. Wilson, the secret service men and the newspaper men all had rooms on that floor.

IN GRIFFITH'S ROOMS.

What is said to be one of the most luxurious hotel suites in the world was occupied yesterday and will be used today by Secretary Tumulty. He was given it through the courtesy of D. W. Griffith, who recently furnished the rooms at an expense said to have been more than $15,000. In these gorgeous surroundings, Secretary Tumulty spent most of the time, dispatching telegrams and breasting the flood of messages that pours in continually.

Thomas W. Brahany, assistant secretary, occupied rooms adjoining the Griffith suite, and was in close touch with the President and Mr. Tumulty.

The accommodations at the Alexandria are unsurpassed in any city so far visited by the President, according to members of the party. When the party arrived, there was a small army of bell boys and other employees on the seventh floor, and quietly, without any loss of time, each person was shown to his or her room. A previous arrangement was made to have the baggage delivered to each room and everything was in place and in ship-shape well before the parade started.

The library rooms on the mezzanine floor were given over to the use of the press, and there the click of typewriters told of the thousands of words soon to find their way to telegraph keys and to linotype machines all over the country.

Lieut. Hilf and Sergt. White were in charge of several dozen police patrolmen assigned to the hotel by Chief Home, while a dozen picked detectives mingled with the crowd in the lobby.

Patrolmen Casey and Eubanks were stationed in the hallway leading to the Presidential rooms, while in the doorways adjoining the main entrance to President Wilson's suite were secret service men and attaches of the party.

The Presidential train is made up of eight cars. There is a baggage car, a diner, a club car where the members of the party meet while on the way, three compartment cars in which the secret service and newspaper men are placed, and the Mayflower, President Wilson's private car.

The Mayflower is occupied by President Wilson, Mrs. Wilson, her maid, Mr. Wilson's valet, and one secret service man—the chief of the White House secret service force, who has been with the President on many a trip.

FOR TRAFFIC RELIEF.

League Also Asks Mayor to Name a City Plan Committee.

Mayor Snyder is urged by the Municipal League, in a communication sent to him yesterday, to request the leading civic organizations of Los Angeles to each name a member of a special committee for the purpose of considering relief of traffic congestion and a comprehensive city plan.

The communication calls attention to the necessity of adopting a general city plan as an important feature in working out a solution of traffic difficulties. In reference to the appointment of the proposed committee, the letter says:

"We are aware that committees have heretofore considered these questions, but the fact that each such committee has been "hand-picked," as it were, by the city administrations has given rise to the suspicion that there might be some particular thing the committee was expected to put over.

"A committee independently selected by representative civic bodies, which should include representatives of engineers' and architects' associations, would be as free from suspicion as any committee could be, and its findings should serve to unify the divided sentiment of our city. Of course no civic body would be committed to the report of the committee unless the civic body took affirmative action indorsing the report."

All the miraculous reproducing powers for which the AMPICO is renowned—

—all the splendid tone qualities for which the Franklin Piano is famous

—are perfectly combined in the FRANKLIN AMPICO and you obtain this wonderful unity of arts for the modest price of an ordinary player.



Possibilities Utterly New in Musical Art—

The AMPICO is an achievement of science which opens up possibilities so utterly new in musical art that the common words which we apply to familiar experiences cannot describe its wonders at all.

We may tell you that the AMPICO'S reproductions of hand playing are absolutely true to life; that they contain all the tone color and all the subtleties which distinguish the artist's best work—these are strong words, and usually impressive, but you cannot begin to realize from any description, no matter how strong, what depths have been sounded by the inventor of this marvelous instrument—it actually seems to catch and hold and express the very thought, the very IDEAL of an artist.

One pianist of note, Thilo Becker, said after hearing the AMPICO in joint recital with Leopold Godowsky: "It is almost occult!" Many other noted musicians and music critics have uttered praise equally strong.

The opportunity to secure the

The Ampico May Be Played Three Ways—

—primarily as a RE-PRODUCING PIANO;

—second, as a regular piano;

—third, for individual interpretation.

It may be obtained in three splendid makes of pianos, as follows:

—in the "World's Best Piano," the KNABE,

—in the artistic HAINES BROS.' PIANO

—and in the sweet toned FRANKLIN.

Prices, for Grands $2000 to $3425; Uprights, $775 up.

Convenient terms.

AMPICO *in the* FRANKLIN *for $775.00*

is one which every music lover can and should take advantage of promptly.

If you have a piano or player in your home we will make you a very liberal offer for it in exchange for the FRANKLIN AMPICO—and you may complete your payments in small monthly sums.

By all means come in and hear the FRANKLIN AMPICO tomorrow—you may hear the world's greatest pianists in a program of your own choice.

PUBLIC AMPICO RECITALS DAILY

Fitzgerald Music Co.
Hill Street at 727-729

The Brunswick
ALL PHONOGRAPHS IN ONE

"Plays all Records at Their Best"

Get acquainted with the "Final Phonograph" that plays all records, an instrument with decidedly important features, such as

The Ultona all-record reproducer with genuine diamond point for Edison records—sapphire points for Pathe records—fiber or steel needles for Victor or Columbia records. New all-wood tone amplifier. Tone modifier, balanced lid support, extra strong triple spring noiseless motor, automatic stop, sliding record albums.

Complete Stock of All Styles

Terms Suit Individual Requirements

Complete Home Furnishers

LYON McKINNEY SMITH CO
737-741 SOUTH HILL

ORIENTAL RUGS

Persian—Chinese

Large Sizes Our Specialty

CONSTANTIAN BROS.
IMPORTERS
919 South Broadway
Established 16 Years in Los Angeles

GOOD Used Cars—the classified columns of The Times contain Hundreds of More offers to select from than any other Los Angeles newspaper.

PUBLISHERS:
THE TIMES-MIRROR COMPANY.
OFFICERS:
HARRY CHANDLER, Pres. and Gen. Mgr.
MARIAN OTIS-CHANDLER, Vice-Pres. and Secy.
F. X. PFAFFINGER, Treasurer.
HARRY E. ANDREWS, Assistant General Manager and Managing Editor.
Harry Chandler, Marian Otis-Chandler, F. X. Pfaffinger, Mabel Otis-Booth, Harry E. Andrews, Directors.

Los Angeles Times
EVERY MORNING IN THE YEAR.

DAILY FOUNDED DEC. 4, 1881—38TH YEAR.
Member, Class A, of the Associated Press.
Sworn average circulation for every day of August, 1919.....85,675 copies
Sworn Sunday only, average circulation for August, 1919.....115,583 copies

OFFICES:
New Times Building, First and Broadway.
Branch Office No. 1, 319 South Spring Street.
Washington Bureau, 310 Riggs Building.
Chicago Office, 111 West Monroe Street.
New York Office, 225 Fifth Avenue.
San Francisco Office, 742 Market Street.
Seattle Office, L. C. Smith Building.

LOS ANGELES (Loce Ahng-hayl-eis)

MEMBER OF THE ASSOCIATED PRESS.
The Associated Press is exclusively entitled to the use for publication of all news credited to it or not otherwise credited in this paper and also the local news published herein.

Fear Not!

While progress has a crab-like habit of moving sideways and backwards, still, like the crab, it generally reaches its destination. There have been anarchistic outrages and attempts to establish a soviet government in this country since the armistice was signed; but the trend of the country has been strongly towards conservatism. There have been industrial disturbances that alarmists regarded as revolutionary; but the industries of the country have managed to produce enough to supply local needs and to export $1,000,000,000 a month to Europe. There has been a great hue and cry about an impending famine; but the prices of meat, flour and other foodstuffs are declining. Pessimists have been prophesying a business stagnation and a vast amount of unemployment; but the demand for labor was never greater in the history of the country. And the strikes are failing, one after another!

Business depression was a chronic cry of the croakers all summer; but there was never before so great a demand for homes in and about Los Angeles. Families are flocking here by the thousands; storage houses are filled with furniture that will be placed in homes as soon as homes can be had. Never in the wildest days of the first boom was there such a demand for improved property. The average selling price of Los Angeles bungalows has advanced 25 per cent. within the last six months. The Recorder's office at the Courthouse is swamped with business and new industrial enterprises are organized daily.

Never were so many opportunities offered for the investment of money, muscle and brains. There are, of course, unscrupulous promoters to be avoided and wildcat schemes to be rejected; but legitimate business opportunities are multiplying faster than our population. The man who is an idler now is cheating himself out of a good income.

KILKENNY CATS.

When rival unions get to fighting for the control of an industry what happens to the industry? When they get to calling strikes on one another it is time Uncle Sam took a hand at umpiring.

SEEING THINGS.

The Prince of Wales and the King and Queen of Belgium will be in this country at the same time. Cardinal Mercier is here and Marshal Foch is coming. President Poincare of France is anxious to visit America, and Archduke Maxmilian of Austria wants to come here and go to work. All the big ones are realizing that this is a great country and they want to have a peek at the inside.

PERPETUAL MOTION.

America is asked to subscribe $5,000,000 as a fund for the purpose of making a bone-dry world. It will take much more than that to mop up the sparkling vintage of France, with the brown October ale of old England still to hear from. But the crusaders for a drinkless universe have the knowledge that there is something to engage their good efforts for the remainder of their lives. It is like the journey to Sirius—there is always a few million miles ahead.

OUT OF THE HAREM.

Since the war the women of Turkey go about the streets of the cities without their veils and the stranger can see exactly what a hen turkey looks like. The harem doesn't scare 'em so much. They have more freedom of thought and action and have the disposition of their own careers to an extent heretofore unknown. Maybe they will soon be voting for caliphs—or whatever they call them—or even running for office on their own account. Whenever there is a big disturbance in the world the women are apt to be either the cause or the beneficiary as well as the greatest sufferers.

GLORY FOR ALL.

Gen. Pershing is a capable and sensible soldier, but is hardly the omnipotent personality which some of the New York papers made of him in the warmth of their welcome. The Sun says he made an invincible record alike as soldier, diplomat and citizen. The New York Times goes to the extent of saying that "the supreme credit of the American victories in France belongs to John J. Pershing." It was Pershing who fashioned an invincible fighting machine in the face of superhuman obstacles. It was Pershing who planned all the strategy in the offensives. It was Pershing who chose all the commanders and directed them down to the last detail—at least, so the New York editors seem to agree. The soldiers in France had a high opinion of Gen. Pershing, but they do not make a bronze Jove out of him, nor does the general enjoy such adulation. It is fine to realize that there are dozens of officers in the service of Uncle Sam who would have rejoiced at his opportunities nor faltered under the test. There was more than one hero in this war.

JOHNSON CALLED OFF.

After two days of indecision Senator Johnson has abandoned the trail of President Wilson "somewhere in the Middle West" and has returned to Washington, where his vote against the League of Nations is held to be worth more than his voice. There is a clause in the Constitution providing that a peace treaty must be ratified "by a two-thirds vote of those present." Johnson in Washington nullifies two votes in favor of the league; while Johnson on the trail of the President simply proves that a sideshow doesn't stand much chance in a popularity contest with the main tent

It was the original plan of the league opponents that Senator Johnson should follow the President through the West, where Johnson was supposed to be popular, and return to Washington for the final vote on the peace treaty. But, outside certain districts in the Northwest where there is a heavy German population, the reception given to Senator Johnson's criticism of the league and the treaty were distinctly disquieting to those who hope to block ratification in the Senate. So, after conferring with his political colleagues in the East, he decided to return to Washington. His speeches against the league were simply supplying the background to throw the President's addresses in high relief.

From the time the first draft of the league covenant was published most of the opposition has come from the professional politicians and its support from the country at large. The majority of the people are for the league, and those who seek to array public sentiment against it are not making a success of their partisan crusade.

So the California Senator's trip to the Coast has been given up. The President's masterly arguments in favor of the League of Nations are to go unanswered. Senator Johnson is the last of the opposition to admit that an appeal to the country against the treaty is hopeless. They are gathering in the Senate for a last fight, with their backs to the wall, against the steadily-increasing force of public opinion, which favors an early ratification of the peace treaty. The Johnson barn-storming tour, like many another road show, broke down at the end of the first week.

One has but to read the extracts from Senator Johnson's speeches, given by the Associated Press, to discover why they failed to carry conviction. The Senate opposition is centered on the League of Nations; the only criticism which awakened even a momentary sympathy was that denouncing the transfer of the German holdings in the Shantung Peninsula to Japan; and the Shantung agreement is a part of the main body of the treaty and has no direct connection with the League of Nations. Returning Shantung to China would not necessitate an amendment of the league covenant; but it would require reassembling the original signatories to the treaty and holding the Peace Conference over again.

The Times has repeatedly pointed out that there is not a convincing argument against the ratification of the peace treaty. All the criticism is aimed at little clauses in certain sections. The argument against it has to be made up of shreds and patches; and, combine them as they will, the opponents of the peace treaty have failed to make them presentable. Moreover, these petty criticisms have an unfortunate habit of contradicting each other. To illustrate: in one part of a speech Senator Johnson said that this country should keep out of the league because it would be leaguing itself with four bankrupts—referring to the British Empire, France, Italy and Japan. But in another part of the same address he declared that Great Britain, through the treaty, became possessor of a fourth of the earth's surface and secured enough collateral to pay her war expenses.

Stung by the declaration of the President that the continued opposition to the peace treaty increased the unrest in the world and added to the menace of Bolshevism, Senator Johnson retorted:

> Do you know where Bolshevism is bred? It is bred in the hearts of women whose sons enlisted or were drafted to fight a war with Germany and who have been shot down in Siberia.

But Senator Johnson did not find his audiences in sympathy with his charge that Bolshevism is bred in the hearts of mothers whose sons have made the supreme sacrifice in the war of deliverance. There was no greater display of courage and fortitude during the war than that of the American mothers whose sons were sent beyond seas, sent to fight wherever duty called. The campaign in Siberia was a part of the general strategy of the war. It was necessary to stop the sweep eastward of Russian Bolshevists commanded by German officers. More than $200,000,000 of war material, which the United States had offered to Russia while that country was still our ally, lay at Vladivostok. It was certainly military wisdom to send American troops there to keep it from falling into the hands of our enemies.

When Senator Johnson, or anyone else, makes the charge that Bolshevism is bred in the hearts of American mothers who gave their sons that their country should live he merits a severe rebuke. Little wonder that an opposition bolstered up by such argument should fail to convince. Political ambition causes a strange blindness at times; but there are limits which even demagogues may not cross with impunity.

"It is a bad and lost cause which, in its extremity, resorts to epithets and vituperation," said Senator Johnson in answer to charges of Bolshevism and pro-Germanism made by President Wilson. But the effect of that retort was lost when, a little farther on, he referred to the League of Nations as "this infamous thing that is sought to be handed down to us within that treaty." While a loyal American might honestly believe that certain reservations should be made in limiting the extent to which this country shall engage itself in joining a League of Nations, the number is infinitesimally small of those who are inclined to look upon the league itself as an "infamous thing." Senator Johnson now knows that such denunciation fails to work.

Senator Johnson failed also to create sympathy in his appeal for a United States which should hold itself in isolation from the rest of the world and array itself against a united Europe. "The Lord has given us our geographical isolation," he said, "and the Lord has denied just that thing to the different races of Europe. And while our internationalists in behalf of the League of Nations prate of the fact that we cannot long remain isolated, they forget that, geographically, the isolation remains immutable."

Is the Senator unaware that the "us" to whom the Lord gave a geographical isolation was the American Indian? Is he unaware that that isolation disappeared when Columbus crossed the western seas? The geographical isolation failed to save the Indian tribes as soon as it was known that there was something here that the rest of the world wanted; and no one but what Senator Sherman calls "a pale blue ass" could seriously believe that geographical isolation would protect this country in the age of air navigation, wireless telegraphy, submarines and long-range guns.

When one peruses the press reports of those Johnson speeches the wonder ceases that the last of the opposition Senators has returned to Washington to make a stand in a position that is itself rapidly becoming untenable.

GULF STORM TRAGEDY.

Not since the Galveston horror of 1900 has the Gulf coast of Texas been afflicted with so terrible a visitation as the hurricane and tidal wave which has swept towns out of existence, piled up a death list estimated from 500 to 1000 souls and inflicted material damage running into millions of dollars.

In such cataclysms of nature the immediate destruction only tells part of the tragedy. The suffering and misery of the survivors in the storm-wrecked districts have an appeal for those living in safer places that can be answered practically as can never be the cry of Rachel weeping for her dead. And to this appeal every warm-hearted citizen will reply as America has always replied when humanity calls—with money and supplies and clothing and shelter and all things that will render a little less intolerable the lot of these victims of undeserved misfortune.

The Red Cross workers and Uncle Sam's soldiers were on the spot as soon as the news of the tragedy was flashed over the wires. They have already done noble rescue work with the speed and efficiency only to be found among the best-trained and best-disciplined forces in the world.

It rests now with the civilian population to back up these initial efforts. The local Relief Committee in Corpus Christi reports the situation to be well in hand. Donations have been sufficient to solve the food problem. But between four and five thousand people are still homeless—many of whom have to face a new start in life. Shelter and clothing are imperative for their temporary necessities and financial aid to set them on their feet again.

There are certain localities on this world's variegated surface, fair and fruitful for the habitation of man, subject nevertheless at long intervals to sudden attacks from the uncontrollable forces of nature. Such spots are to be found on the coasts of our own Gulf States. But it would be a breed of men unknown to indomitable America that would shrink from reaping the benefits for fear of facing the onslaughts.

Peasants in Italy cultivate their vineyards on the slopes of Mt. Vesuvius; the West Indian Isles are filled with workers sowing and reaping annual harvests, though the word "hurricane" is derived from the perilous weather conditions found in these latitudes; even Mauritius, the cyclone center of the globe, is made productive by the pluck of the human race. Men of the right breed and blood never cease from taming nature to the needs of her children for fear of the revolt of the elements of wind or fire or water, of plague, pestilence, famine or sudden death.

The north coast of the Mexican Gulf is especially open to the fury of the tropical hurricane, bred in the steaming waters of the Caribbean Sea. From Galveston to Brownsville the configuration of the shoreline lends itself to the onslaught of the terrible tidal wave. Padre Island and a series of lagoons form funnels through which wind and tide rush with the explosive force of aerated water from the neck of a bottle. Corpus Christi is directly in the path of such an explosion that happens on those rare occasions when the arrival of the hurricane coincides with the date of an exceptionally high tide.

Then mankind is horrified with the news of awful calamity brought about by agencies beyond the control of mortal mind. The piles of unidentified dead in the Corpus Christi Courthouse represent volumes filled with the tears and agonies of friends and relatives torn with anxiety, not knowing what one of those cold, white forms may be the last mortal remains of some dear one who lived in or was passing through the storm-devasted area. When nature arises in her might she strews the fields of peaceful industry with domestic tragedies.

For the losses that are irreparable there is no palliation but the kind thoughts and sympathy in the hearts of good men and women. For those who are still alive but in dire need there is the practical offering in the many different forms that generosity suggests. And against the recurrence of so awful a catastrophe there are the material safeguards rendered available by the science of modern engineering.

Galveston affords a fine example of what can be done to ward off the blows of the angry elements. Her magnificent seawall, built as a result of the 1900 devastation, saved her from suffering the fate of Corpus Christi and Brownsville when, after an interval of nearly twenty years, wind and tide returned to wreak a second havoc. The victim was no longer helpless and man was thus able to ward off an attack he was powerless to prevent.

Southeastern Texas will repair the present damage with the same indomitable energy that the human race has always displayed after being worsted by the violent outbreak of nature in her angriest moods. And sympathy and human kindness will do all that it is possible to do for the sufferers and victims.

For the little city of Corpus Christi, once a bayside resort of beautiful homes, now a waste of sand and shell-littered desolation, the heart and hand of America are open today to furnish all needed help that the beautiful Texas resort may regain something of her former prosperity.

Journalistic Modesty.

The Candle editor does not believe in bragging—when he's sober. However, the arrival of an eight-and-one-half-pound baby boy at his home last Sunday is an awful temptation. We are perfectly willing to give the Mrs. full credit for her share in the epoch-making event, and we congratulate the doctor and nurse for their good luck in officiating upon such a momentous occasion. Some people give considerable credit in such cases to a wise old bird called a stork, but, by gosh, we don't. We're some bird ourself, we'll say we are.—[Crede (Col.) Candle.

Knew His Men.

In a newly-mustered Irish regiment a conscientious lieutenant was haranguing his men before starting for the front.

"It all depinds on yez byes," he exhorted. "Will yez fight or will yez run?"

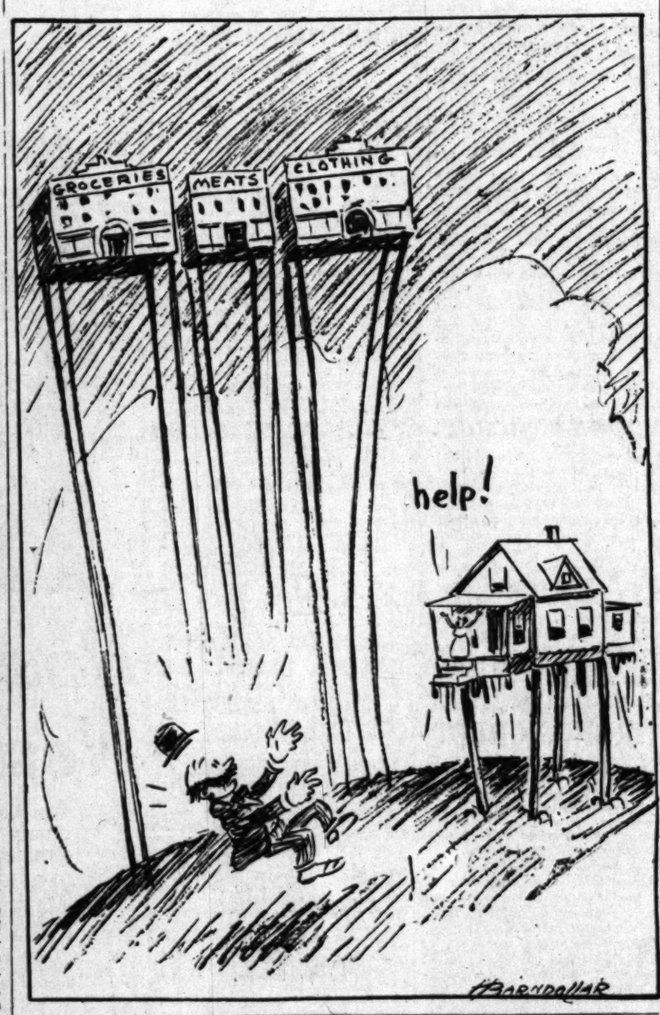
"We will!"

"Will what?"

"Will not!" responded the men with one voice.

"I knew yez would," said the satisfied officer proudly.—[Asyouwere.

Striking Home.



THE LANCER.

Mr. Carl Ackerman is a young journalist with a penetrating eye.

As a sort of post-graduate finish to his course in a school of journalism he went through Europe and cleared up all the various problems of the place, making the League of Nations an absolute superfluity.

Galloping through Siberia, he paused from time to time and untangled all the enigmas that have distressed and perplexed the troubled diplomats of Europe.

Now he is whooping through the United States for the Philadelphia Public Ledger on a Pullman train, telling everybody where they are right and where they are wrong. Unfortunately, nearly everybody is wrong. Anyhow, we are wrong in Los Angeles.

Mr. Ackerman stopped off in Los Angeles nearly two whole days, in which protracted period he discovered more about ourselves than we have dreamed of.

He says in the Public Ledger that we think we are prosperous and contented here; but that somewhere in our subconsciousness we are boiling with seething storms. In fact, Mr. Ackerman is so rude as to say that Los Angeles is a cancer.

By some extraordinary cerebration known only to youthful genius Mr. Ackerman has decided that this town has the worst labor troubles in the United States because it has no labor troubles.

He says we have no real strikes; our strikes don't amount to anything and don't lead to any trouble and the town returns to peace and contentment.

I can't figure it out; but from Mr. Ackerman's severe tone I gather that this is all wrong.

His youthful soul is particularly disturbed because he can't imagine what is going to happen when the President has his October conference with union labor. As Los Angeles is an open-shop town, Mr. Ackerman doesn't see how we are going to be represented there and what is going to be done about it.

* * *

But you can't make me worry about that. Not while Mr. Ackerman still lives and has his being. I feel sure he will find time to stop off between trains in Washington while the conference is going on and clear up this whole vexed labor question.

There are many things for which we can be thankful, even with the price of shoes going up. At least we know that, no matter how bad things get, there is one busy little mind looking down into our subconscious souls and seeing into our innermost gizzards—seeing there vibrations and titillations that we dreamed not of.

When we reflect that Mr. Ackerman's first long pants are of comparatively recent date it makes us shiver to think that we had, for so long a time, to struggle along without him.

* * *

Some time when the astute Mr. Ackerman has a little time off perhaps he can decide the microscopic and minute attenuation of difference between the punk telephone service we had during strike times and the punk telephone service we have normally.

In the old days a sarcastic voice used to hand you back "Line's busy." Now she takes your number with a spirit of forgiveness and Christian fortitude and thinks no more about it. You give her the number and it becomes for her a little tendril thought floating out alone in the unfathomed depths of oblivion.

Anyhow, when you finally get "Central" and offer her a number you hear of it not no more—never.

* * *

There will have to be a general revision of the old brutal stories of the sea.

The other day in the harbor of Seattle a windjammer started to go to sea when the 5 o'clock whistle blew on shore. Promptly at the sound every man climbed down from the rigging and wouldn't sail the ship any more.

There can't be any satisfactory way of adjusting this situation until they get a union wind that will blow eight hours per day with half an hour's dead calm at noon.

* * *

Theater audiences are queer animals. They resent an obvious effort to please.

At the Orpheum last week I saw Marguerita Sylvia unbending until she was almost on her knees in her effort to "get over" her really fine voice and her obvious charm. She sang an aria from "Carmen" with an apology. Intellectually speaking, she fairly wallowed to the audience. And she only made half a hit.

The singers who "get over" grand opera to Orpheum audiences are fat old parties who waddle on, warble and solemnly waddle off without making particular effort to please.

There is a queer perversity in the American that makes him full of "won'ts" when you say "will you." An old reporter once taught me a valuable lesson: that you can get information from people best by not appearing to care whether you get it or not.

In the old play, "The Mountebank," two starving beggars stumbled into a fancy-dress party and were at first mistaken for guests.

A friendly soul discovered their secret, but let them stay with this injunction: "Don't let them know you are really hungry. If they think you are guests who don't need money they will give you gold pieces; otherwise you will get pennies."

* * *

The junk men are now riding in automobiles as they call for ol' clothes. Of which circumstances I think—hard—when they talk of a revolution. Whom will there be left to revolute?

* * *

The French government professes to be amazed at the fact that no one wants to buy its surplus airplanes, left over from the army days, high-powered planes selling at less than $40.

Certainly it is very astounding that any family considers itself able to get along without an airplane.

To my mind the biggest bunk in the world is the talk of the future of air traffic.

The air will continue to be used for breathing purposes. Beyond a few movie magnates in search of notoriety passenger traffic will continue to be conducted on the ground.

* * *

The plan to abandon the present City Hall would be particularly attractive if it were possible to abandon the small-bore politicians who afflict the place. Tawdry rows, whether or not two clerks in the City Auditor's office are loafing or working! Minute, microscopic brains emitting hostile noises—grubby little imitation intellects bickering in scrambled-up English—silly quarrels magnified by City Hall reporters into "encounters!" Vacuity, vacuity, vacuity! Emptiness! The only important content of the City Hall is a stale smell.

THE LANCER.

AIN'T IT JUST SO?

Billie Lalo says he wishes in the
Interests of a long-suffering
Public that Hiram Johnson could
Get hold of McGuffey's Fourth
Reader and read and heed the sto-
Ry of the boy who shouted, "Wolf,"
And there is a railroad-crossing
Bell in his neighborhood, and
Sometimes the wires get twisted
And it rings twenty-three hours
Or so out of the twenty-four.
There being but one train a day
On that line, only strangers ever
Pay any attention to the bell ex-
Cepting to cuss it at nights when
It keeps them awake, and he says
When he first came to California,
He used to read all the warnings
Of Hiram Johnson, and shudder at
Thoughts of what might happen to
The Ship of State if it wasn't
For his clear voice warning it a-
Gainst the breakers, but now the
Warnings excite him about as
Much as a Tanlac ad.
"We know it is wrong for to
Question Hi's love, but why
Did he fool us before?"

THREL FALL.

RIPPLING RHYMES.

MANY THEMES.

I talk all day of divers things, of
pelicans and quinces, of cats and
pterodactyls' wings, of cabbages
and princes. With women I dis-
course of gowns, with kids I talk of
candy, with kings I argue much of
crowns, with soaks I speak of bran-
dy. It is the tendency of age to
have some mental hobby and on
that topic rant and rage until we
call a bobbie. The man with but a
single theme calls forth no smiles
or chortles; he makes his hearers
wish to scream and bores his fellow
mortals. One talks of dead, forgot-
ten jays, whose records were un-
pleasant; he drools of prehistoric
days and scorns the golden present.
One talks forever of his ills, of sin-
ews that are achin', and he has
memorized the pills and powders
he has taken. One analyses poli-
tics and shows just where we're
headed, our statesmen all are tin-
horn hicks who should be boiled
and shredded. And all these gentle-
men are bores, as are the themes
they're broaching, and men rush
home and lock the doors when they
are seen approaching. I talk all
day of dogs and cats, of succotash
and sabers, of liver pads and stove-
pipe hats and I don't bore my neigh-
bors.

WALT MASON.

THE PASSING JEST.

"I hear Mrs. Rox is going to break her husband's will." "How can she? He never had one after he married her."—[Baltimore American.

"So you're still carrying a mortgage on your house, are you?" "Yes, and, strange to say, I'm carrying it because I cannot lift it."—[Boston Transcript.

Physician: You had a pretty close call. It's only your strong constitution that pulled you through.

Patient: I hope you will remember that when you make out the bill.—[Judge.

"First you talk of a jewel robbery," said the policeman, "and now all you have to say is that you have lost your cook." "Well," exclaimed Mr. Crosslots, "that cook was a jewel and some of the neighbors came around and stole her."—[Washington Star.

"Heah Ah comes back from de wah an' finds yo' married to Baltimo' Joe, an' yo' done swore to be true to me." "True? Was you true to me when you kept writin' all about your engagements with dat big Bertha ovah thah?"—[Life.

"What occasioned the sudden disappearance of Cascard Charley from Crimson Gulch?" "Too much safety first," responded Cactus Joe. "Just before the poker game started the boys caught him marking the deck."—[Washington Star.

A SINNER'S DIARY.

It's hard camouflaging 200 pounds into ninety.

All soldiers must be chocolate, the way the girls take after 'em.

Cheer up! When the one that's in the way now gets out someone else will get in.

There's as many kinds of autos as there are religions.

Graft—when you aren't in on it.

We've all said "'tis cheaper to buy than to save," till there's nothing left.

The women can do the work, right enough, if they don't have the men to wait on.

The only folks we can get along with are those we don't care a drat what they do.

Sometimes nature doesn't seem to have any more sense than some of the other rulers.

You can serenely watch it rain on your neighbor's beans; when on your own it makes you nervous.—[Lynette Freemire in Judge.

PEN POINTS.

BY THE EDITOR.

There are two more [illegible] meat business [illegible] popular.

The annual [illegible] now on in Los Angeles "again?"

And we can recall [illegible] the loop on a bicycle [illegible] quite a feat.

Over in Germany [illegible] being fed at cost. [illegible] son for living in [illegible]

Spats attached to [illegible] may appeal to those [illegible] hanker for the high [illegible]

Gen. Pershing is [illegible] thing along political lines [illegible] case he can look either [illegible]

Do your Christmas [illegible] postal card or letter [illegible] Borleson is still Postmaster.

Numerous holidays [illegible] just now by the city [illegible] bly qualifying [illegible] ness.

Local motion-picture [illegible] are out on a strike. [illegible] ing the bankers to [illegible] minute.

Of course, Collector [illegible] ter will be in the [illegible] his heart will be on the [illegible] at Washington Park.

Former Emperor Charles [illegible] tria will make his first [illegible] Spain and we presume [illegible] what country he will do [illegible] lards do.

Vice-President Marshall [illegible] the high cost of living [illegible] us. In his present [illegible] position to qualify as a [illegible] leisure is.

If the rents go up in [illegible] town there is no place [illegible] world where a man can [illegible] better advantages in a [illegible] Southern California.

The Plumb plan for [illegible] ship of the railroads [illegible] meled on all sides. [illegible] in Russia, where there [illegible] roads worth speaking [illegible]

The Senate has a [illegible] the ethics of the situation [illegible] not ratify the peace [illegible] nant of nations while [illegible] is away from Washington.

Dr. Smith, an American [illegible] freed by Mexican [illegible] payment of $6000. [illegible] in this country he [illegible] money it would be [illegible] another issue of Liberty [illegible]

A report from Siberia [illegible] effect that Italians [illegible] never so low a level [illegible] There are a few Americans [illegible] Los Angeles who [illegible] in the estimation of [illegible]

In spite of the fact that [illegible] suffrage amendment [illegible] adopted by the requisite [illegible] States to make it a law [illegible] some homes where [illegible] opinion that he has not.

Los Angeles is growing [illegible] and bounds. The [illegible] to show us mighty [illegible] quarter-million mark [illegible] already reached it. [illegible] ing here in droves, [illegible] unparalleled demand [illegible] apartments.

A poet is in command [illegible] ian army now making [illegible] trouble for the government [illegible] insists upon marching [illegible] line of battle we don't [illegible] that we should favor [illegible] tion. The casualty list [illegible] never been large enough.

There is a movement [illegible] gress to preserve the [illegible] moth Cave in Kentucky [illegible] It is proposed to make [illegible] reservation. It would [illegible] dy as a place for the [illegible] hide in after the next [illegible] election.

The tropical hurricane [illegible] collected its toll of [illegible] erty on the Texas coast [illegible] the fact that the [illegible] digious, they are [illegible] might have happened [illegible] warning signals of the [illegible] reau. But a hurricane [illegible] hard to eliminate.

The wire-pullers and [illegible] ers of Southern California [illegible] their feet whatever [illegible] announced that they [illegible] a wine containing [illegible] of 1 per cent of alcohol [illegible] made and sold under [illegible] prohibition law. Just [illegible] they have often [illegible] make at a good price.

OLD PIRATE-ANA.

In days of old the pirate [illegible]
Would sail the ocean [illegible]
And take his goodly [illegible]
Wherever it might [illegible]
But now in vain we [illegible]
The olden days are [illegible]
The pirates of the [illegible]
Within some grocery [illegible]

The Nocanee [illegible]
One fourth [illegible]
And, with his [illegible]
Would beat us [illegible]
No more by [illegible]
Upon the [illegible]
He takes from [illegible]
For steals to [illegible]

Once Robin Hood [illegible]
And, with his [illegible]
Held up and [illegible]
(A mighty [illegible]
No cashier [illegible]
A wallet, but [illegible]
Yes, put the [illegible]
You buy a [illegible]
—[Omaha [illegible]

SUNDAY MORNING.
WALKER'S
The 5th Store
BROADWAY AT FIFTH ST
Sales 9
Men's $3 Shoes $1.69
High cut low cuts in assorted style; leather and cloth tops; good sizes and colors; checks and samples. 9 to 10 a.m.
$3 Women's Keds 95c
pair National veranda and parade pumps in misses' and women's sizes; straps or plain; rubber soles; perfect; 9 to 10 a.m.
$3 Shoes 75c
for boys, girls and children; gunmetal or vici kid; button or lace styles; checks and samples; few more pairs boys' brown shoes. Your size; 9 to 10 a.m.
50c Emb
Wash G
$1.98, $2.19
A New York Purchase—Big
Gloves $1.15
$1.50 Silks
Scissors 25c
Sheets for t
Measuring 72x90-Inch
$7
30c Towels at 21c
29c Muslin 19c Yd.
Clearaway of
Assorted Patterns In W
$2 C

FARIS - WALKER The 5 Store BROADWAY AT FIFTH ST.

Women's $3 Shoes, 1 hr. 75c

SALE 9 to 10 a.m. of women's white canvas and buck boots with assorted style heels; welt and McKay sewed soles; slightly soiled checks of $3 lines for the first hour. Pair... 75c

50 "S. & H." Stamps With $1.00 Purchase Our Blend Tea and Coffee.

35c Dress Ginghams, 1 hr. 19c

SPLENDID assortment of ginghams for the first hour, 9 to 10 a.m. In stripes, plaids and plain colors. Also a lot of chambrays in plain colors included at, per yard 19c

FARIS - WALKER The 5 Store BROADWAY AT FIFTH ST.

Sales 9 to 10 a. m. Only

$3 Shoes $1.69
...ow cuts in assorted ...leather and ... cloth ...good sizes and colors; ...oil samples. 9 to 10 a.m.

Women's Keds 95c
...National veranda and ...pumps in misses' and ...sizes; straps or plain; ...perfect; 9 to 10 a.m.

$3 Shoes 75c
...girls and children; gun-...kid; button or lace ...and samples; few ...pair boys' brown shoes, ...9 to 10 a.m.

Feathers 10c
CLEANUP of odds and ends of fancy feathers and wings, worth to $1, big variety. Some slightly soiled.

$2.50 Blankets $1.69
Single blankets in double-bed size; in gray, tan or white; fancy borders and stitched ends.
22½c HUCK TOWELS 12½c—Mill seconds; all large size; red bordered; hemmed.
MEN'S $2 HATS $1.50—All good hats of felt in styles to suit men.

$2.75 Overalls $1.75
TRIPLE - STITCHED, union-made overalls in all sizes for men. Of heaviest 240 denim. Limit 3 pairs.

$3 Smocks $1.50
In pink, blue, lavender, white and green; neatly trimmed, some embroidered; soiled and mussed.
$1.75 to $2.50 Undermuslins $1—Pink or white gowns, skirts, combinations of batiste, crepe and muslin; assorted sizes.

Sales 9 to 10 a. m. Only

45c Indianhead 29c
Mill ends of genuine Indianhead in 36-inch width. Limit 10 yards to each customer.

$1.69 Silk Velvet $1
Just 6 bolts of this black silk velvet in 18-inch width. Limit to each customer.

20c SUITING 9c—Big assortment of cotton plaid suiting for the first hour at 9c yd.

$1.50, $2.50 SILK REM'TS. $1—1 to 7-yd. pieces of Georgette crepes, plain and fancy messalines, taffetas, silk poplins, foulards, 36, 40 inches wide.

79c Lining Remts. 29c
Sateens, percalines, glass cloths; in black, white and colors; yard wide; 1 to 5-yd. pieces.

75c Dr. Goods 39c
Mill ends of serges, batiste, poplins, ratines, wool crepes, and Alpacas in 36 and 42-inch widths; 1 to 5-yd. lengths.

15c NAPKINS 5c—Lunch size hemmed napkins of fine mercerized damask.

12c FLOUR SACKS 10c—Laundered; large size muslin sacks for dishcloths, etc.

$1.50 CURTAINS 49c ea.—Lot of 3 damaged marquisette curtains; trimmed with picot edge; beige colorings; many match, 49c each.

69c Val. Lace 25c
Edges and insertions in round or diamond mesh; variety of dainty patterns, 12 yards on each belt, 25c.

$1 Dr. Goods 39c
Mill ends of serges, batiste, poplins, ratines, wool crepes, and Alpacas in 36 and 42-inch widths; 1 to 5-yd. lengths, 39c yd.

$1 EMBROIDERY 25c—27-in. flouncings of longcloth or nainsook in floral, baby and eyelet patterns.

SAILOR HATS 10c—Worth up to $1—for boys; in red and blue serge, tan checked flannels, or white canvas. 1 hour at 10a.

50c Embroidery, 25c

Half-Price Cleanup —Brothers' Monday



THERE is an unusually fine assortment of flouncings in this sale for women to make corset covers, petticoat flounces, etc. Longcloth or nainsook of sheer fine quality in floral and openwork patterns with scalloped edges. 25c yard.

Emb'ry. 10c
15c, 19c Lines
For trimmings these are very attractive and include edges, bands, beadings and galloons. Of Swiss, longcloth or nainsook and floral, baby and openwork patterns.

50c Veils 35c
Van Raalte Line
The combination Van Raalte which is hair net and veil made up in one and it's very convenient, you'll find, and neat-looking. In black and medium or dark brown.

Values to Interest Everyone

The contest between these nine young men gains momentum with the second Monday in the series now here. And the determination on the part of each to be a winner is evidenced in the values they have arranged for you.

Coat's Thread 50c
Dozen Spools—Black Or White

6¼c King's White Thread, 250-yd. spools ..5c
10c Silk Thread, black and colors, 4 for ..25c
10c Dress Snaps, blk. or wh., 5c, 6 for 25c
65c Box Dressmakers' Pins, ½-lb. box 55c
10c 12 yards White Bias Tape, 4 pieces 25c
15c Stickerei Braid, white and colors 10c
10c Washington 400-count Pins, 5c, doz. ..50c
Coat's Best Darning Cotton, colors, doz. ..50c
Special Size Sanitary Aprons 50c
75c Kleinert's Rubber Household Aprons ..69c
10c Yankee Hair Curlers, 3 cards 25c
10c Pearl Buttons, assorted sizes, card 5c
Bone and Wire Hairpins, box 5c
5c, 10c Assorted Notions, 3 for 10c
7 Spools Coat's Thread, blk. or wh., 9 to 10, 25c

Cake Soap Free
With Purchase Three Cakes Creme Oil For 25c

$1 Bottle Lavoris Mouth Wash 79c
$1 Bottle Danderine Hair Tonic 79c
35c Bottle Peroxide, 16-oz. size 19c
50c Tube Pebecco Toothpaste, ... 39c
40c Box Satineuss 4711 Face Powder 29c
50c Bottle Bay Rum 39c
30c Bottle Witch Hazel 19c
$1 Bottle Lambert's Listerine 75c
50c Box Imported Face Powder 39c
$1.25 Rub-Cush., hog-bristle Hair Brush ..79c
19c Tooth Brushes in assorted sizes 15c
60c Can Theatrical Cold Cream 39c
25c Lyon's Toothpaste or Powder 21c
10c Coco-Almond Soap, 9 to 10 a.m. 5c
50c Assorted Bulk Perfume, 12 to 1 p.m. 25c oz.

Ready-to-Wears $5

A Moderate Price For Such Chic Styles

THEY would cost us this much, wholesale, today—which reflects our foresightedness in selecting them months ago for our customers. Made of Lyon's or panne velvet as well as all-plush and plush and velvet combinations. Rolling and drooping brims, bonnets and tricorns. In black and colors.



This Hat $10.00.

Tr. Hats $10
Without question these styles represent Fashion's greatest achievement at this price. Hand-made of Lyon's velvet, plushes and velvets in soft, draped or block styles and colors of fall.

Ready-to-Wears $2.98
One of the latest conceptions for fall is this smart style in plain colors or with facing in different shades. Either medium or large and trimmed with band, bow and tassel.

Wash Goods at 29c

Ten Different Weaves—40c and 50c Materials at One Price



40c GINGHAMS 29c—In plaids, checks and plain colors.
40c PERCALES 29c—Many different patterns; yard wide.
50c SHIRTINGS 29c—Mail carrier's, in blue or stripes; 32-inch.
40c PAJAMA CHECKS 29c—Mill ends; slightly imperfect; yard wide.
40c DIMITY 29c—Large or small checks; in plain white material.
40c ORGANDIE 29c—Mill lengths; 35 to 40 inches wide; in white.
40c NAINSOOK 29c—Soft, sheer, yard wide white cloth; mill ends.
49c SUITING 29c—Shepherd plaids in assorted sizes and colors.
50c PALM BEACH SUITING 29c—54 inches wide and in pongee color.
50c POPLIN 29c—Patterns and colors most suitable for dresses.

60c Khaki 39c
Olive drab, tan and brown are the colors in these mill ends of slightly imperfect cloth at 39c yard.

50c Plisse 39c
White or pink Windsor plisse in 10 to 20-yd. lengths at 39c yd.

65c Poplin 39c
White crystal cord in mill-end lengths and 36-inch width. 39c yard.

35c Flannel 25c
Good weight, unbleached Canton flannel for night garments, etc.

65c Foulards 39c
A fine assortment of light or medium colors in 36-inch satin finish foulards at 39c yd.

45c Outing 35c
A heavy Amoskeag outing in mill-ends of white, pink, blue or khaki, 36-in.

The New Fashions at Old-Fashioned Prices

Suits $21.98 | Coats $17.50

$29.50 Models

THIS item should captivate every woman's attention for it heralds a new value in Fall suits. Clever, well-tailored garments, modish to the extreme and in sizes to 44. Wool poplins, wool serges, granite weaves, and mixtures and a few tricotines. In black, plum, navy, etc.



To $29.50 Lines

THEY'RE all so elegant of material and so rich-looking and above all economy is their prevailing note. Half or full lined; long models of plushes, wool velours, compounds, cheviots and mixtures; trimmed with beaver plush and a few with fur collars.

Dresses $13.95
To $29.50 Values
Equally wonderful is the value exploited in dresses. Beaded Georgettes, crepe de chine, wool serges, taffetas and messaline satins make up the variety and there's all wanted colors. Tunics, peplums and tailored models in sizes ranging to 44.

Skirts $5.00
To $9.75 Values
Wool serge, plaids, taffetas, messaline satins and silk poplin garments in a number of good colors; sizes to 32 waist. An opportunity like this comes only with Brothers' Monday.

Coats, 9 to 10—$2.98
Former $12.98 to $15 serges, mixtures and velour plaids in sizes to 40, for women. 48 inches long..... $2.98

Dresses, 9 to 10, $1.50
Marked to $7.50—150 wash, voile and crepe dresses in stripes or plaids. Sizes to 44. Limit 2..... $1.50

Skirts, 9 to 10, $1
Slightly soiled gabardines, piques and whipcords, worth $2.50 to $4; sizes to 30 waist $1

2nd of a series of six - Brothers' Mondays

A Grand Canyon Trip - The Prize to Winners

98, $2.19 Bag-Tops $1.59

A New York Purchase—Big Feature Brothers' Monday—Main Floor



YARNS — $1.00
9 to 10 a.m.
Regular $1.25 value. —Worsted knitting yarns in wide range of colors; large hanks for $1.
Fourth Floor.

Art Goods
Prices for Monday Only Fourth Floor

89c Art Squares and Scarfs, 50c.
50c Finished Dresser Scarfs, 39c.
Stamped Art Linens, 49c, 59c, 98c.
50c Mercerized Pillow Cords, 35c.
60c Amber Bag-handles, 35c.
98c Amber Bag-handles, 69c.
$1.25, $1.50 Amber Bag-handles, 98c.

Aprons, $1.79

$2, $2.50 Styles

AMOSKEAG plaids, checks, stripes and plain shades in this new stock of aprons; assorted styles and sizes; guaranteed fast colors. Far below their real worth at $1.79.

$2 Aprons $1.49
Scotch plaids in red, lavender, pink, blue, large or small patterns, cut in all the newest styles; all sizes.

HOUSE DRESSES $1.39—$1.75, $2 line of ginghams and chambrays in checks, stripes and plain shades; all sizes.

CREPE KIMONOS $1.29—$1.75, $2 line; plain shades and fancy floral patterns; all colors and styles.

$2 Muslins $1.29

$1.75, $2.50 Garments



IN THIS one lot there are over over 4000 pieces of the daintiest muslins. All elaborately trimmed and in pink, white or floral patterns. Gowns, chemise and skirts, $1.29.

Nightgowns $1.89
Outing flannel and cut in generous proportions and different style necks and sleeve lengths. Choice of plain white, pink and blue or stripes.
$3.50, $5 CORSETS $2.49 — Kabo models that the manufacturers are discontinuing this season. All of heavy brocades and imported coutils; front or back lacing.
$5 TO $7 CORSETS $3.98—Another very popular line of Kabo corsets —some discontinued styles, others being seconds. In flesh or white and assorted models.

5000 Yds. Silks $1.69

Here Are $1.98, $2.25 and $2.50 New Materials

TO EVERY woman in the Southland we are making this economy appeal to select her silks Monday. Choicest fabrics are in this lot and include messaline, taffetas and silk serges in checks, plaids or stripes. All yard wide. Also 36-inch satin messaline and 40-inch crepe de chine in black only, $1.69 yard.

$5.98 Full Line Coatings $4.98
Never were colors more satisfying or materials more inviting for the fall coats. Particularly of mention are the Scotch mixtures, zibelines, velours, Astrachans, Bolivias, Silvertones and camel's hair. 54 and 58 inches wide.

$3.98 Satin $2.98
Extra heavy quality black satin duchess selling at one dollar less than regular for Brothers' Monday. Yard wide.

$1.98 Taffeta $1.49
Chiffon taffeta of extra heavy grade in the yard width and deep black tone so favored this Fall.

$1.98 Moire 98c
It can be used for making skirts as well as for linings. Plain black and 36 inches wide.
$4, $5 COSTUME VELVET $3.19—A soft, luxurious chiffon finished velvet in shades of plum, wine, navy, etc. 36-inch.

$2.49 Suitings $1.98
Fancy tweeds in stripes or mixtures, firmly woven and in excellent weight for tailored suits; 56 inches wide.

$5 Jersey $3.69
This material will figure prominently in women's sewing plans for Fall. All-wool, 54-inch jersey in tan, gray, blue or taupe.
$2 COATINGS $1—With stockinet back and wool-finished in cream, navy, black, gray, gold, wine or pink; 54-inch.
$3.49 BERGE $2.49—All wool cream white storm serge in 50-in. width Monday.



Use Standard Patterns.

Sheets for the Home $1.49

Measuring 72x90-Inch and Seamless—Brother Wilson



$1.98 PILLOW CASE $1.69 SET—Scalloped, hemstitched and embroidered, 45x36-inch.
39c SHEETING 27½c—Soft quality in yard width and snow white.
$2.40 SHEETS $1.79—Seamless, hemmed and in 81x108-inch size.

$7 Wool-finished Blankets $4.49
High prices give way to low ones on Brothers' Monday in blankets of just the right weight for California winters. Dark gray with colored striped borders and ribbon-bound ends.

27½c Crash 19c
Natural colored part-linen toweling; very absorbent and soft.

35c Towels 19c
Hemmed bath towels in plain white. Fine for the kitchen or bath.

$3 Spreads $2.25
Crocheted, double - bed size spreads, 72x86-inch. Pure white.

Damask
Mill ends 1⅝ to 2½ yards each; heavy mercerized quality; 1-2 to 1-2 less.

15c Towels at 21c
Hemstitched huck in 18x36-inch size. Monday.

36c Muslin 19c Yd.
Soft, unbleached and 36 inches wide.

$3.50 Comforts $2.69
Double-bed size, white cotton filled, and tied with colored yarn.

$13.50 Mattress $10.49
All cotton linters felted, evenly layed; tufted and rolled edge.

SWEATERS



$5.98

$8 Merc. Styles.

POPULAR for fall and winter are these new coats in belted models with long sash and sailor collar. Also Shetland wool sweaters in Nile or purple and brush wool coats in mahogany or Copen. All sizes for women.

$2.50 Child's Sweaters $1.98
Warm mixed-wool coats in sizes 2S to 3⅘ for boys and girls. Belted or plain styles having sailor or roll collar. Fine for school.

Children's $4 Sweaters $3.25
These are fine woven sweaters with roll collar and in good line of colors. Either plain or belted and sizes 2S to 2⅘ for boys and girls.
$5 SWEATERS $2.98—Wool slip-ons in the sleeveless cuts for women. Made with round necks and purled at waist; good colors.

SHOE SALE

$2.50

"Checks" $5 and $6 Pairs

BROTHER CAREW has just unpacked a new shipment that Eastern manufacturers have sent him especially for Brothers' Monday. You will certainly be surprised at the fine stock included at this price, Monday.



Of Kid or Patent
Also calf footwear with mat, kid or cloth tops and strap slippers, pumps and oxfords in dull leathers. Represented are black, gray, brown and champagne footwear in splendid line of sizes for women. Checks of $5, $6 pairs—Monday $2.50.

Men's Suits $19.45

A Well-Known Manufacturer's $30 Line.

BUSINESS ethics does not permit us to advertise the name of the manufacturer of this lot of nationally known clothes, but the label will carry his name and the clothes will bear out the high standard for which it stands. Models for the young man and conservative suits for business wear. Of homespuns, cheviots and cassimeres, in sizes 33 to 44. Particularly of interest to the young men are the waist-seam models in handsome brown—see them Monday, 4th flr.



Special Reductions on Men's Trousers
Includes Regular Stock, Excepting Blue Serges

$6.50, $7.50 Trousers.....$4.95
$5.00, $6.00 Trousers.....$3.95
$4, $4.50 Trousers $2.95
$3.00 Khaki Trousers $1.98

$6, $7 Silk Blouses $4.98

Samples—In All Sizes For Women

Of course, there is only one or two of a kind in materials or styles, which fact assures every woman of an individual collection. Fancy beaded or embroidered Georgettes and crepe de chines. All new creations, $4.98.

Silk Blouses $3.98
Pleated necks, round, square or high necks in tailored blouses in white, rose, salmon, flesh, navy or black.

Waists $2.98
Crepe de chines and taffetas in plain colors, plaids or embroidered patterns. $3.50 to $4 lines.

Blouses $1.39
Madras, voiles and organdies in many pleated effects with round, square or low neck. $1.75, $2 lines.

Faraway of 200 Wilton Rugs

Assorted Patterns In Wiltons To Be Closed Out Monday

A genuine opportunity for every home in the city; for rugs are seldom marked so far under standard prices. These are all seamless, and in popular patterns and colors.

6x9 ft. $49.50	$135 Royal Wiltons, 8½x10½ ft. $87.50
9x9 ft. $27.50	$97.50 Seamless Wiltons, 9x12 ft. $67.50
9x12 ft. $65.00	$75 Velvet Wiltons, 9x12 .....$52.50



$2 Curtains $1
WIDE panel curtains in 45-inch width and 2½-yard lengths. Number of pretty patterns.
CURTAINS, $2.98—500 pairs of $5, $6.50 loom nets and allover lacy effects and in large sizes.
$7.50 PORTIERES, $4.98—Those rich heavy armures so warm-looking for living-room furnishing.

Linoleum
$1.50 Quality...98c, $1.10
$2.50 Quality, $1.49, $1.69
$3.50 Quality, $1.89, $1.98

$1.25, $2.50 Nets 98c
THE last of a recent drapery purchase affording one of the most opportune values of the season in fine curtain nets.
59c TICKING, 29c—Lengths to 7 yards with assorted patterns and colors for selection.
39c VOILES, 29c—Fine quality bordered curtaining in foliage and bird patterns.

Cretonnes
49c bolt-ends.....29c yd.
59c bolt-ends.....39c yd.
79c bolt-ends.....49c yd.
98c bolt-ends.....59c yd.

BASEMENT



Enamelware
Monday Specials

$2.10 Convex Kettles....$1.39
$3.50 Preserve Kettles....$1.89
$2.75 Stock Pots.....$1.75
$1.75 Convex Kettles.....95c

Air-Tight Heaters

Large, lined Heaters $3.98
Heaters, with cast top and legs $7.50
Round Gas Heaters $1.85

Glassware

Heavy Drinking Glasses 10c
$3.50 Punch Bowl....$2.69
15c Sauce Dishes.....10c
25c Water Jugs.....15c
15c Fruit Bowl.....10c
30c Open Sugars.....22c
35c Heavy Vase.....25c
35c Oblong Dishes.....25c

ROOFING PAPER $1.29 1-Ply "Seconds"



85c Brooms 49c
Only 25 doz., 5-string style.
9 to 10 a.m.

7 Rolls 5c T. Paper.....25c
Cups and Saucers—seconds..10c
Mermaid Washing Powder..5c
Hydro-Pura Wash. Powder..5c
6 Bars Jewel Laundry Soap..25c

$2.50 Relyon Paint $1.25
One Gallon—Dark Gray or Tan

95c Size Superb Wh. Enamel 69c
$1.20 Qt. Superb Wh. Enam. 89c
$4.25 Gal. Superb Wh. En. $3.49
95c Qt. Walkon Flr. Paint ...79c
$4 Gal. Flat White ..$3.16
95c Qt. Flat White ...79c
55c Bottle Turpentine 49c
5-lb. Pkg. Kalsomine ..49c
$1.75 Gal. Barn & Garage Paint ..98c
$3.25 Gal. Dependon Paint $2.69
$1.75 Gal. Creosote Bun. Stain ..$1.09
$3.25 Gal. Walkon Flr. Paint ..$2.69



20c Garden Hose 16c
A high-grade molded hose in ½-inch size. 16c ft.

Lawn Mower $7.95
$9.25 value; self-sharpening; ball-bearing.

Women's Hose $1.25

Sale $1.75, $2, $2.50 Broken Lines

BROTHER CARLSON bids fair to draw the crowds his way Monday with this outstanding value of the season in silk hose for women. Full fashioned knee or boot length, pure thread silk and silk and fiber hose. Every pair reinforced and in black, white, colors, clockings and lace effects.

Women's $2.50 Unionsuits $1.15
Less than ½ price and these garments in medium weight of fine ribbed cotton for fall. Both "Forest Mills" and "Princess May" makes in assorted sizes and in pink or white.

$1.50 Hose 69c
Silk in black and colors with mock seam and fashioned leg. Doubly reinforced and in all sizes.

50c, 75c Hose 29c
Silk plaited and mercerized lisle stockings in black, white and colors. A makers' seconds, in all sizes.

CHILDREN'S HOSE, 3 PRS. $1—Seconds of 50c, 65c black mercerized lisle stockings in fine rib with reinforced feet; aisle 4.

$1.25 Unionsuits 65c
Regular and out sizes can be had in this line of summer weight, jersey ribbed white cotton garments; all reinforced.

50c Vests 25c
Swiss or jersey ribbed undergarments, cut low neck and sleeves and with yokes fancy crocheted or with band tops.
75c VESTS 39c—Cotton lisle in Swiss ribbed with wide fancy crocheted yokes; all mercerized.



BELIEVES CAR PINCH IS OVER.

Enough Cars Now to go Around, Says Sproule.

Figures Show Big Shipments Out of California.

Equipment Demand Now is for Shipment of Fruit.

Improvement in the freight car supply, with the prospect that for the balance of the season the situation will be easier, is seen in a statement issued yesterday by District Director William Sproule of the United States Railroad Administration. Explaining that the situation was not so much a case of car shortage as of crop surplus, Mr. Sproule gave some interesting figures on the production and movement of perishables. They show that for the past three months of this year shipments from California are almost 50 per cent. greater than last year, and during the first twelve days of the current month, the Pacific Fruit Express alone, furnished 71 per cent. more cars for fruits and vegetables in California than during the same days in 1917, and 66 per cent. more than in 1916.

"About shortage of refrigerator cars to move fresh fruits and vegetables from California, much has been said," Mr. Sproule declared, "upon the assumption that the railroad administration has failed somehow to provide in advance the cars to handle the business.

"The Pacific Fruit Express has 12,000 refrigerator cars for this business, and the Santa Fe Refrigerator Despatch, about 10,000. Through the efforts of the Railroad Administration, about 5000 other refrigerators were sent to California for this service and kept in it until the demands from other States had to be met. The administration has been and is alive to the public needs.

CROPS VERY HEAVY.

"The fruit and vegetable crops throughout the United States have been very large and shipments very heavy. Every car that could be had anywhere has been pressed into this national service. Not only is the fruit run in special trains, but special service is given the refrigerators returning in preference to every kind of freight except livestock. It has been suggested that meat cars, and beer cars, also, could be loaded with fruit, but this cannot be done. Meat cars have fixed meat racks, hooks and brine tanks; beer cars have no tanks of any kind. Shippers would not load fruit in such cars.

"Let us remember that, although California is the great fruit and vegetable-growing State, it is only one of the many States growing such perishables for quantity for market. The production of fruit supplied was greatly stimulated during the war, but during the war refrigerator cars could not be built. This stimulation is still felt, and it naturally creates acute demand for each refrigerator car in this year, when the crops requiring such cars are heavy everywhere, from California to Georgia, and from Florida to the Pacific Northwest. It is a crop surplus rather than a car shortage. For the past three months of this year shipments from California are not far from 50 per cent. above what they were during the same period last year.

"At present there is added the call for refrigerators that grapes which in previous years were used locally to make wine may be shipped to other markets, and of these car lots there are thousands. This kind of movement we may never have again, yet it may well be that because of it the States will discover grapes that they like for table use, and thus new markets may be created to the benefit of this State. It is a demand for which even in normal times cars could not be built, if only for the reason that the consistency of prohibition could not be foreshadowed.

USED MORE CARS.

"During the first twelve days of the current month, the Pacific Fruit Express alone furnished 71 per cent. more cars for fruits and vegetables in California than during the same days in 1917, and 66 per cent. more than during the same days in 1916. The prospects are that for the five months, June to October, inclusive, the increase this year compared with last for shipments of fruits and vegetables, will be about 45 per cent. and possibly 50 per cent. There is not a car shortage in the sense of a failure to provide cars. There is a great and unusual movement in this and other States of the Union, stimulated by large production on the one hand, and high prices on the other.

"A word of praise is due growers and shippers for their prompt loading of cars furnished them. Unfortunately, prompt handling has not been equally true at destination. A tendency exists to hold cars several days after arrival, and in so many instances as to demand the attention of the Railroad Administration. Shippers can help their own cause by insisting that those to whom they ship unload promptly upon destination being reached. Every car held a day at destination is one car of which a shipper is deprived at shipping point for one day. When this delay occurs to hundreds of cars and for days at a time, it is plain that the producers and shippers really suffer. In war times measures could be adopted to put a check upon this. In these times co-operation of the people directly interested is sought.

"The car situation is summed up in this: First, all the cars that could be had have been at the service of the shippers; second, the car supply is improving, and for the rest of the season is likely to be easier than during the past couple of weeks. All that is possible will be done to accomplish this."

JEWELS FOR BUDDHA.

Unusual Oriental Window Display Attracting Attention.

An unusual manner of displaying jewelry is shown in a window decoration at Nordlinger's this week. The main figure is a Buddha seated within a shrine set against a wall of windows. A score of worshippers, dressed in rich Chinese costumes are seen bearing offerings to the shrine. Several carry velvet cushions on which is hidhouse piece of jewelry or an unset brilliant which they present to the Buddha with averred eyes.

There is much coloring and beauty in the display, all seeming to radiate from the white diamond set in Buddha's brow. The window is attracting much attention.

FIND MANY JOBS.

Public Employment Bureaus Place Three Thousand in Two Weeks.

The Public Employment Bureaus of Los Angeles found work for 3396 persons in the city during the first two weeks of September, it was announced yesterday. These figures do not include the work accomplished by the Federal Board for Vocation Education, or the Soldiers' and Sailors' Replacement Bureau. Since September 4, the report shows, the soldiers' and sailors' bureau found work for 823 former service men.

State Labor Commissioner McLaughlin has detailed two employment experts to aid this bureau in looking out for former service men and the public bureaus are lending every assistance in this work.

LOYALTY IN BURGLAR

Juggles Pleas in Court to Guard Employers' Interests.

For a second time Loman Elliott, accused of burglary, pleaded guilty yesterday in Judge Craig's court. Last Wednesday Elliott pleaded guilty, but when informed he would have to go at once to the County Jail, he changed his plea, saying he desired to give notice to his employers before having his liberty taken away.

When he said yesterday, that he desired to plead guilty, the court said the plea might be entered, providing the defendant would "stay put" and hold to the plea of guilty. Elliott, who was out on bail, came to court prepared to go to the County Jail, and was committed.

"CROSS" MAN FREED.

Husband Without Bad Habits is Deserted; Gets Divorce.

Explaining why his wife, Lillian M. Brain, left him, Arthur D. Brain, a mine foreman, told Judge Crail yesterday, that she accused him of being "too cross" and of coming to Los Angeles "just to chase around."

"Did she have cause to say that?" the court asked Mr. Brain, who was seeking a divorce.

"No, for I did not drink, smoke or chew," was the reply.

The decree was granted.

WIFE, GONE TO STAY, BREAKS NEWS ODDLY.

Mrs. Flora O. Clark adopted unusual methods of breaking the news to her husband, Walter O. Clark, that she had left him. In Judge Crail's court yesterday, he testified:

"I did not know for good she had gone until several days later. She then called me up on the telephone and asked me to meet her at the office of a mutual friend. I went, and she told me she was not coming back to me."

He was granted a divorce.

SUPERVISOR SHOWING RICH ORE SPECIMEN.

Supervisor Woodley, who is modest and shrinking, shows only to his closest friends a specimen from his gold mine in Arizona. The specimen, locked up in his office, weighs about ten pounds and glitters with gold. He admits it is an exceptional sample, the gold in this piece running about $300 to the ton. His mine will average about $50 to the ton. Few know that Mr. Woodley has devoted many years of his life to mining or that he owns, besides the Lily mine in Arizona, several other mineral properties.

LINCOLN PARK.

A programme of classical and popular selections will be given by the band at Lincoln Park, Sunday afternoon. Roy Pilcher will lead the War Camp Community Service; Kenneth E. Howell, boy xylophone player, will give some selections, and Sherry Hall, baritone, will sing.

CLYDE CATE'S BANKRUPT.

Clyde E. Cate, a former attorney of Los Angeles, but who now schedules himself as a book-keeper at Fresno, filed a bankruptcy petition in the United States District Court, yesterday. His creditors are all Los Angeles business firms and individuals, the total of his debts being $3956.83. His assets are alleged to be $2040, but as this amount is made up of $2000 in life insurance policies, and $40 worth of wearing apparel, there will be nothing left for the creditors, as both of these items are immune from execution under the law. Walter McGart, a mechanic, and Hannah Calvin McGart, a housewife, filed similar petitions. The liabilities of both are given at $1285.50 and assets of $50 each, all exempt under the law.

NOT HER BUSINESS.

Edward S. Goodman told his wife, Myrtle D. Goodman, that "no woman has a right to know my business," when he returned home late and was asked where he had been. She brought suit for a divorce, which was granted by Judge Crail yesterday.

FURNITURE BARGAINS



Exceptional Opportunities to Purchase

Dependable Used Furniture

10 assorted folding beds, choice	$ 7.95
25 assorted dining and breakfast tables, ranging in price from $75.00 down to	8.50
120 assorted oil paintings, prints, chromos and steel engravings; prices begin at	.50
1 green velour bed davenport	21.50
4 other bed davenports, beginning at	42.50
32 stationery davenports and sofas, frames of mahogany, birch mahogany, fumed oak weathered oak and walnut, coverings of leather, imitation leather, tapestry, silk tapestry and velour and haircloth; prices range from $250.00 down to	19.75
43 assorted library tables in Jacobean oak, fumed oak, weathered oak, golden oak, mahogany, birch mahogany and reed, starting at	6.50
205 assorted living-room chairs, rockers, and settees, almost every kind of wood and covering and design; prices start at	2.75
65 brass, metal and wood beds, assorted sizes and designs; prices range from $75.00 down to	2.85
1 ivory bed suite, consisting of dresser, chiffonier, triple mirror dressing table, bench, rocker, bed and night stand, in fine condition and very cheap at	325.00
25 assorted dressers and chiffoniers, ranging in prices from $195.00 down to	15.00
28 assorted baby carriages and go-cart, some as low as	6.50
200 assorted books, starting at	.25
45 assorted sectional book cases, book cases and writing desks; many prices between $45.00 and	5.00
20 assorted sideboards, buffets and china closets, ranging in price from $150.00 down to	12.75
25 assorted electric vacuum cleaners, some as low as	8.75
13 fireless cookers, 1, 2 and 3 hole; prices start at	2.75
4 kitchen cabinets, $38.00, $25.00, $18.00 and	15.00
35 assorted settees, in mahogany, birch mahogany, fumed oak, weathered oak, reed, golden oak, ivory and white enamel. Should be seen to be appreciated. Prices start at	5.00
150 assorted room size rugs, oversize rugs up to 14x22, throw rugs, carpet runners and remnants, every yard worth more than the prices we ask.	

We also have a lot of beds, springs, mattresses, garden tools, dining chairs, floor clocks, mantel clocks, table and floor lamps, gas and coal ranges, teakwood pieces, commodes, hall racks, hall seats, carpet sweepers, odd pieces of china, bric-a-brac, art goods, couches, sanitary couches, center stands, etc., etc.

Stock replenished each night. Plenty of bargains available right up to next to Saturday noon.

Liberal credit terms if desired.

Barker Bros
ESTABLISHED-1880
Bargain Basement.
724-738 South Broadway



With Everyone's Mind On Need o Remind You Money

The Fall Season Formally Opens in

The Millinery Section

This department has recently been enlarged because of its rapidly increasing patronage—and with the greater space devoted to displays of smart new millinery you will find a visit to this section very interesting.

We do not make a practice of importing models, instead we have all our hats made for our special use in order that we may offer hats of the very best materials and workmanship—always the very latest in style—at about half the ordinary prices of hats of such character.

—at $5.00 to $22.50 we offer trimmed and tailored hats of every approved style, and many variations of the jaunty tam now so popular.

Visitors Are Always Welcome

Hosiery

—WOMEN'S cotton stockings in black and white. (The white are imperfect.) 35c values for 25c

—WOMEN'S cotton and lisle hose in black, white and colors. 35c and 50c values 29c

—WOMEN'S silk and fiber mixed hose in colors. Imperfect. $1.50 values for 85c

—WOMEN'S mercerized hose in black, white and colors. 60c values. The pair 40c

—CHILDREN'S cotton sox in colors, also white soxwith fancy tops 12½c

—CHILDREN'S medium weight ribbed stockings in black or white. (The black are slightly imperfect.) 35c values 29c

Ribbons

—RIBBONS, fancy Dresdens, moires, stripes, plaids, checks, taffetas and plain satins in good colors 35c

—New gros grain and picot edged ribbons in various colors and widths for millinery purposes .... 15c TO 75c

—Messaline, moire, taffetas, brocaded and fancy Dresden ribbons in wide widths. Sale price, the yard .. 50c

Notions

—SNAP FASTENERS, rust proof. Black and white. 5c values 3½c

—SKIRT BELTING, white only. 1¾ inches wide. 10c values .. 7½c

—SILK MIDDY LACES, white, fine grade. 5c values for 3½c

—TRIMMING BRAIDS. Stickerel and feather stitched. 3 and 4-yard bolts, 7½c values 3½c

—15c SPOOLS OF SILK, 100-yard spools of a well known brand. Not all colors. Special 10c

—DE LONG HAIRPIN CABINETS, bronze or black. 15c values for 10c

Laces

—$1.00. LACES, novelty filet and net top lace flouncings, 27 inches wide. Yard 85c

—35c LACES, laces for camisoles, 3 to 9 inches wide. Filet, cluny and Val. also points with beading top. Yard 25c

—25c LACES, imitation crochet and Val. laces and insertions to match. The yard 15c

—10c LACES, cluny, filet and torchon edges and insertions 5c

Embroideries

—$2.00 EMBROIDERIES, organdie and voile flouncings in beautiful patterns $1.50

—85c EMBROIDERIES, unfiled baby flouncings, trimmed with Val. lace insertions, 24 ins. wide 65c

—25c EMBROIDERIES, Swiss or cambric, eyelet or blind patterns 15c

Neckwear at 50c

Women's collars and collar and cuff sets of fine organdie and pique, and some of lace. Popular styles, specially priced at 50c.

—50c VEILING, plain and figured silk mesh veilings in all colors. Sale price, yard 25c

—$1.50 AUTO VEILS, chiffon with satin striped borders. Good colors $1

—WOMEN'S HDKFS, fine lawn, daintily embroidered in colors. Box of 3 for 35c

—WOMEN'S HDKFS, fine quality. Hemstitched and embroidered in white and colors. 25c vals. 15c

—MEN'S HDKFS, hemstitched white handkerchiefs. Special price 10c

$3.50 Costume Velvet Dark Brown or Gray $1.98 Yard

This velvet is a $3.50 value, seconds, which we will sell Monday at $1.98 a yard. Lengths, 5 to 20 yards, but we will cut the lengths you desire. The width is 36 inches. As this bargain may not last throughout the day we advise you to shop early.

Plush Scarfs $4.98 to $15

—It's a great showing of the popular plush scarfs at very special prices. They are 17 inches wide and 1¾ and 2 yards long. Both the lined and unlined scarfs are made from the most beautiful plushes. In this assortment we have Karami and Anniemole in beaver, mole and black; Sofarra in seal, beaver and mole; Varimole in mole, seal and black, also rich black plushes.

—**Heavy Silk Mixed Shirting,** 33 inch, in very pretty stripes. $1.79 value. Looks like all silk. Sale price, yard $1.59

—**Georgette Crepe,** width 40 inches. Black, white and a complete range of colors. $2.25 and $2.50 values, per yard $1.95

—**Printed Radium Silks,** width 40 inches, for lining handsome coats and scarfs. These are $4.50 values. Our price, yd. $3

—**For Dresses,** fine silk and wool poplin. A beautiful lustrous quality ranging through all the street shades. Special, yard $2.50

—**Satin Messaline and Chiffon Taffeta.** A complete range of shades, also black and white. $2.25 and $2.50 values... $1.95

—**For Lining Coats and Scarfs,** 36 inch fancy printed silk poplin. A heavy lustrous quality. Special, yard $1.75

$3.25 Storm Serge, Per Yard, $2.50

Fine weave and finish in shades of brown, navy, stone and black. Width 50 inches. This is a good value. On sale Monday at $2.50.

—**Gabardine,** 55 inch width, in beautiful line of shades. Good weight. $6.50 value $5.00

—**New large plaids,** 52 inch, various color combinations for skirts. $5.75 value, $4

—**The new checks,** "velour finish," 52 inch. Very choice colorings. $5 values $4

—**French serge,** tailor finish. 49 inch. Many shades. $4.25 value..... $3.25

—**The new striped tailor suitings,** 56 inch. In light and dark shades. $5.75 values $4.75

—**Black tailor serge,** 55 inch. Fine goods, extra weight. $4.50 value—price, $3.25

$3.00 Flannelette Gowns, $2.50

Women's flannelette gowns of good quality. Plain pink, pink with blue birds, or pink and blue stripes. Made with and without collars.

Silk Underwear



—ENVELOPE CHEMISES of crepe de chine. Pretty styles, $3.50 and $4 values.. $2.95

—NIGHTGOWNS of crepe de chine. Plain or lace trimmed. $7.50 and $8 values.. $5.00

—BLOOMERS, of pink China silk. Ruffle knee. $2.00 values $1.50

$1.25 Undermuslins, $1.

Women's gowns, envelope chemises and petticoats of good materials. An assortment of pretty styles.

Women's $1.25 Bloomers $1.00

Windsor crepe and batiste bloomers for women. Some are figured, and some are trimmed with lace and hand embroidery.

Petticoats for $3.95

Heatherbloom tops, changeable taffeta silk flounce. Elastic waist. Hale specials, $3.95.

Petticoats, $7.50

(Extra Sizes)

—Handsome petticoats with Jersey tops and deep flounce of satin in changeable colors. Extra sizes.

—EXTRA SIZE PETTICOATS of black sateen. Hale specials at $1.75

Womens' $1.50 Aprons, $1.00

Women's aprons of blue checked ginghams. Gathered on a yoke, with straps over shoulders. $1.50 values for $1.00 Monday.

—HOUSE DRESSES made of gingham and percale. The "Electric" brand in medium and extra large sizes. At prices ranging from ..... $3.50 to $4.75



Women's "Sassy Jane" Dresses $3.95

—"Sassy Jane" wash frocks are the "standby" of the woman who always makes a charming appearance. Made of ginghams in plaids and plain colors. Sizes 16 and 18 for misses and 36 to 46 bust measure for women.

—"SASSY JANE" DRESSES for misses of 14 years. Plaid ginghams with organdie collars. Sale price $2.95

—GIRLS' MIDDIES, plain white, and others with rose or blue collars. 8 to 16 yrs. $1.50

Women's $1.25

Women's lightly fleeced union suits. Ankle length for Southern California winters. $1.25 value to lay in your winter supply now.

—**Women's 85c Union Suits,** band or tape tops. Tight knees and loose with lace or shell trimming. Special 60c

—**$2.50 Jersey Silk Vests,** for women. Tape trimmed tops. Reinforced under arm. White only. Special $1.50

—**Women's 50c Vests,** pink or white, Jersey ribbed. Regulation or bodice tops. Special 35c

—**Children's 50c Pants,** Jersey knit. Band top, tight knee 35c

—**50c Nazareth Waists,** for children. Well taped, plenty of buttons..... 35c

—**Be sure to have all purchases posted on your medallion card.**

$5 Velvet Bags, $3.95

—Velvet bags in black, brown, gray, blue, silk-lined. These are easily worth $5.00. Our price is only $3.95.

$6.50 Velvet Bags $5.00

—Velvet bags, black, brown, taupe, blue with metal top. Silk lined. Fitted with purse and mirror. $6.50 value—$5.00.

75c Metal Bag Tops 50c

—Metal bag tops in several styles, are just the thing for fabric bags. 75c—price, 50c.

Mind On nd You Y

Laces

—$1.00 LACES, novelty filet and net top lace flouncings, 27 inches wide. Yard 85c

—35c LACES, laces for camisoles, 3 to 9 inches wide. Filet, cluny and Vals. also points with beading top. Yard 25c

—25c LACES, imitation crochet and Val. laces and insertions to match. The yard 15c

—10c LACES, cluny, filet and torchon edges and insertions 5c

Embroideries

—$2.00 EMBROIDERIES, organdie and voile flouncings in beautiful patterns $1.50

—85c EMBROIDERIES, ruffled baby flouncings, trimmed with Val. lace insertions. 24 ins. wide 65c

—25c EMBROIDERIES, Swiss or cambric, eyelet or blind patterns 15c

Neckwear at 50c

Women's collars and collar and cuff sets of fine organdie and pique, and some of lace. Popular styles, specially priced at 50c.

—50c VEILING, plain and figured silk mesh veilings in all colors. Sale price, yard 25c

—$1.50 AUTO VEILS, chiffon with satin striped borders. Good colors $1

—WOMEN'S HDKFS., fine lawn, daintily embroidered in colors. Box of 3 for 35c

—WOMEN'S HDKFS., fine quality, hemstitched and embroidered in white and colors. 25c vals. 15c

—MEN'S HDKFS., hemstitched white handkerchiefs. Special price 10c

Waists $3.95

...beads, picot-...trimmings. White ...measure. They are ...$3.95.

...Waists $4.95

...color and apricot. ...34 to 44.

...Waists for $1

...trimmed with lace, ...nks. Sizes 36 to ...values. Special-...day's sale, $1.00.

...Blouses $2

...blouses of white ...and blue serge ...Others of plain ...trimmed with braid.

...for 85c

...ch. The right weight ...this saving it will pay

...for $2.50

...and low bust styles ...sale of discontinued ...styles. The styles are ...Values up to ...$2.50.

...trimmed styles ...A special for Mon-

...89c

... $1.50

...and plain col-...that are worth

...BONNETS, white silk ...do chine and colored ...and children's sizes ...fall styles. The ...to $3.50.

...SUITS, onepiece ...or plain gingham.

...$1.00

...men's $1.25 U...

...htly fleeced union suits. Ankle length ...California winters. $1.25 values. Your ...winter supply now.

85c Union Suits, band or ... Tight knees and loose with ... trimming. Special 60c

...ey Silk Vests, for women. ...ed tops. Reinforced under-... only. Special $1.50

50c Vests, pink or white, ...d. Regulation or bodice tops. 35c

50c Pants, Jersey knit. ...ght knee 35c

...uth Waists, for children. ...plenty of buttons 35c

...have all purchases punched ...allion card.

...vet Bags, $3.95

...gs in black, brown, gray, ...ed. These are easily worth ... price is only $3.95.

...Velvet Bags $5.00

...s, black, brown, taupe, blue ...op. Silk lined. Fitted with ...rror. $6.50 value—$5.00.

...tal Bag Tops 50c

...tops in several styles. ...hing for fabric bags. ...50c.

These ... Value

Need of New Clothes We Want to Money Goes Much Further at Hale's



The new suit, coat, dress, waist or hat, silks or dress goods by the yard, or, in fact, very nearly your complete Fall and Winter wardrobe can be bought for less at Hale's. This is the result of organized buying; the lower prices obtained because of the enormous quantities of merchandise purchased by the five Hale California Stores; and the lower ratio of profit that we require. The crowds of busy shoppers are evidence that the women of Los Angeles find these savings decidedly worth while. Remember that you need not pay exorbitant prices for clothes if you buy them at Hale's.

Hale's GOOD GOODS
341-343-345 S. BROADWAY

...Ripple Suits—The First Showing at ...r Prices Is, as Usual, at Hale's

...Angeles in thirty days is the remarkable record of this new style that is sweeping the ... all the exclusive shops at prices ranging from $75.00 to $150.00. They are made of silver-... and velour de laines. Some are plainly tailored, others have the new effects in fur collars.

...Ranging from $49.50 to $62.50

...of this wonderful suit section in which there are hundreds of other styles selling at $25.00 to $55.

...Coat it a Moderate Price?—It is if you buy it at Hale's now.

...Fall and Winter coats to choose from—sizes and styles for misses, and for women there are ... well as all regular sizes from 34 to 44. All the season's smartest styles are represented, made ... Bolivia, Evora cloth, suedes, velours and Broadcloths.

...and range, $16.75, $19.50, $22.50, $25.00, $29.50, $32.50, $35.00, ...up to $65.00.

35c Skeins of Fleisher's Yarns, 20c

Fleisher's yarns, well known to every needleworker. An assortment of pretty colors.

Regularly 35c. A Special for Monday, 20c

—STAMPED PILLOW CASES, stamped for scalloping or hemstitched for crocheting. $2.00 values. Sale price, the pair $1.75

—METAL THREADS for embroidering on hats and dresses. 10c values for 6¼c

—STAMPED NIGHTGOWNS, many pretty patterns to choose from. $1.25 values $1.00

—STAMPED TURKISH TOWELS, blue or pink stripes. 18x36-in. size. $1 values 85c

Free lessons in all kinds of Art Needlework, Crocheting and Knitting daily from 10 a.m. to 4 p.m. (Art Dept.—4th Floor)

Buy Rugs on Our Easy Payment Plan

Draperies

35c Curtain Voile, the yd. 22½c
40c Col. border voiles, yd. .. 25c
50c Fancy cretonnes, yard .. 35c
65c Fancy cretonnes, yard 49c
$1.00 Fancy cretonnes, yard 65c
$1.00 Plain curtain nets, 52 inches wide, the yard 49c
$1.25 Plain curtain nets, 72 inches wide. The yard 69c
85c Figured filet curtain nets. Yard 65c
$1.35 Figured curtain madras $1.00
75c Figured madras, light grounds 59c

Bedspreads

—$4.50 white crochet bedspreads, large size. Monday specials $3.25
—$5.00 white satin bedspreads, Hemmed or scalloped $3.50
—$7.50 white satin bedspreads, Hemmed or scalloped, some cut corners $4.95
—$10.00 white satin bedspreads, extra large. Hemmed or scalloped $5.95

$37.50 Seamless Brussels Rugs, 9x12 Ft. Size..$27.50
$45.00 Seamless Brussels Rugs, 9x12 Ft. Size..$35.00
$45.00 Seamless Velvet Rugs, 9x12 Ft. Size....$37.50
$60.00 Axminster Rugs, the 9x12 Ft. Size.....$47.50
$75.00 Axminster Rugs, the 9x12 Ft. Size.....$57.50

$35.00 Floss Mattresses $25.00

Mattresses of pure silk floss covered with fancy ticking. Made with roll edge and invisible tufts. They are well worth $35. Hale specials, $25.

Pillows

—All feather pillows, $1.50 values for $1.00
—All feather pillows, $2.25 values for $1.59
—Pure down pillows, $4.00 values for $2.95

$5 Wool-Finished Blankets $2.98

Gray wool finished blankets in full size. Slight imperfections are the reason these $5.00 blankets will be sold at $2.98 the pair.

—$5.75 WOOL FINISHED BLANKETS, grey or tan. Full size. Slightly imperfect. Monday specials, the pair $3.49

$1.05 Pequot Sheeting 90c

Sheeting of the Pequot brand, well known to every housewife as one of the most durable and satisfactory brands on the market. 2¼ yards wide.

$2.20 Blea. Sheets $1.85

Seamless and full bleached sheets of the 81x90 inch size. Serviceable sheets that launder well. $2.20 values for $1.85.

$2.25 Utica Sheets $1.90

Utica sheets. Another brand that stands for superior durability. 72x90 inch size. Worth $2.25. Special, $1.90.

—45c PILLOW CASES, assorted sizes. Made from the ends of bleached sheeting of good quality. Sale price 35c
—FRUIT OF THE LOOM MUSLIN, bleached, 36 inches wide. Short lengths from the mill. The usual 40c grade 35c
—TOWELING that makes excellent dish towels. 18c a yard regularly. Specially priced for Monday's sale 15c
—$2.25 TABLE NAPKINS, full bleached. Pretty patterns. Monday they will go on sale, the yard $1.95
—$1.50 COTTON BATTS, the full comfort size, 72x90 ins. 3-pound weight. Bargains at $1.25

45c Dress Ginghams 35c

Pretty plaids for dresses, stripes for boys' waists and checks for house aprons. The regular 45c grade for 35c a yard.

—50c LONG CLOTH, with a soft, smooth finish for underwear. Yard wide 40c
—18c MOSQUITO NETTING, black only. A special for Monday at 12½c
—WHITE WOOL FLANNEL for infants' wear and other purposes. The yard 85c

(Hale's—Main Floor)



Grained White Ivory Toilet Ware

Women will welcome the opportunity to obtain this popular toilet ware at a price so far below the prices generally asked for it. The slight imperfections are hardly noticeable.

—$6.00 HAND MIRRORS with grained ivory backs. Oval mirrors with long handles. Imperfect $3.50
—$1.50 POWDER PUFF BOXES of grained white ivory. Imperfect. Very specially priced $1.00
—$1.50 DRESSING COMBS of grained white ivory. Imperfect $1.00
—$2.50 HAT BRUSHES with backs of grained white ivory. Imperfect. Sale price $1.25
—$4.00 HAIR BRUSHES, with back of grained white ivory. Imperfect. Sale price $3.00
—$1.50 DRESSER TRAYS of grained white ivory. Imperfect. Sale price $1.00

(Hale's—Main Floor)

FIRE GETS TO TRAIL CANYON.

San Gabriel Big Hills Blaze Still Unchecked.

Ashes Falling in Pasadena and at Beverly.

Worst Forest Destruction in Nine Years.

With prospects that the forest fire raging in the lower reaches of the Angeles National Reserve will set a new record in destructive conflagrations in the big woods, the word from the devastated region, yesterday, was that the blaze, devouring everything in its way, was still unchecked in Trail Canyon.

The fire in the San Bernardino Mountains in 1910, which did not spend itself for almost two weeks, was the high mark previous to the present fire, that has now been in progress a week, with prospects of it lasting as long as the big one of nine years ago.

The timber and brush on the west side of the San Gabriel Canyon are a mass of seething flames, and yesterday ashes were reported as falling in Millard Canyon, at the head of the Arroyo Seco, just north of Pasadena. Ashes were also noticed in Hollywood and Beverly. The skies north of Pasadena are covered with a black pall of smoke.

Supervisor R. H. Charlton, of the reserve, spent yesterday at Pasadena recruiting a force of men to relieve the wearied forces that had been fighting the fire for a week, and securing supplies for the fire-fighters.

Supervisor Tilloton, of the Cleveland National Reserve, came to Los Angeles yesterday, from San Diego, in response to a call for help, and brought with him a half-dozen men who immediately went out on the fire line. So far the summer cabins in the Pacoima and the two Tejunga canyons, had not been touched by the fire and there seems no immediate danger to the buildings.

There is great difficulty in getting within effective distance of the fire on account of the topography of the country, and much valuable time is spent climbing heights necessary to reach in order to be near enough to do good work. Since the fire started a week ago, Friday in the vicinity of the cabin of the hermit, Raub, on the east side of the San Gabriel, it has burned over thousands of acres, and the fire line extending over an area of twenty-five miles.

So far the loss in dollars and cents has been limited for the most part to the destruction of the watersheds and firebreaks, endangering the water supply of ranchers and power companies in the devastated region, although there is considerable merchantable timber destroyed. The whole country from Azusa, San Dimas and other points to Pasadena has helped and joined the fire-fighters. Other national reserves may be called on for help, if the fire gets into Millard Canyon, threatening the outskirts of Pasadena.

TO AID OLD HARVARD.

Alumni Here Will Help Swell Fund for Underpaid Faculty.

William Thomas of San Francisco, an overseer of Harvard College and member of the general executive committee of the Harvard Endowment Fund Committee, who is directing the Pacific Coast end of the nation-wide campaign for an unpledged fund of $15,000,000 for university purposes, arrived in Los Angeles yesterday.

To direct the work in this city and vicinity a committee of twenty-one Harvard graduates is being selected by Howard Huntington, chairman. Wilbur Bassett, executive secretary, has called a meeting of this committee at the University Club at 12:30 p.m. next Tuesday, to perfect plans. Besides Mr. Huntington and Mr. Bassett the following have agreed to serve actively on the committee: Walter Raymond, Samuel Storrow, Remington Olmstead and Herman Henneberger of Pasadena; Dr. P. V. K. Johnson, Sayre Macneil, Gurney E. Newlin, Charles H. Palmer, William Witmer and Robert Frick of Los Angeles.

California stands fifth among the states of the Union on Harvard's roll, with 1074 alumni. The total in the United States exceeds 36,000. A large part of the money to be raised will be for a proper increase in salaries, and the balance will go to university betterments. Harvard has been badly crippled for some time because of her inability to meet pressing needs.

BENCH WARRANT OUT.

Man Sought for Evading Hearing on Drug-Buying Charge.

A. L. Lehman, charged with violation of the Harrison narcotic law, failed to appear yesterday for preliminary examination before United States Commissioner Long, and a bench warrant was issued for his arrest. Lehman lives at 662½ Gladys avenue.

He is charged with buying two ounces of morphine at San Francisco, and getting it at his address. Agents of the Internal Revenue Department wearing caps of a local express company, posing as messengers, handed the narcotic to Lehman, and his arrest followed. Lehman is also accused of peddling the dope. Agent W. H. Austin says that the shipment cost Lehman $90 and that if he sold it at current prices he would be able to collect $1920 from helpless addicts.

FOR IMPROPER LETTER.

Marian Gruner, a comely young woman, living at 1253 West Vernon avenue, was taken into custody yesterday by Deputy United States Marshal Cavanaugh, charged with having sent an improper letter to her aunt, Mrs. L. Desnar. The envelope was addressed to William Bell, 1882 West Washington street, and the missive to Mrs. Desnar was enclosed in the addressed envelope to Bell. The young woman was released on her own recognizance to appear beore United States Commissioner Stephen G. Long tomorrow morning for arraignment.

HELD FOR SWINDLING.

Couple Charged with Working New Scheme Through Mails.

Borrowing money by mail by means of a series of forwarding postoffice addresses is the scheme by which Clarence K. Loomis and Ora F. Loomis, his wife, are accused of defrauding the Morris Plan Company out of $1000, according to a complaint filed yesterday against the couple. The husband and wife were arrested at a small chicken ranch they own between San Gabriel and El Monte by Deputy Sheriffs Lips and Anderson and Detectives Weiss of a private agency. They are accused of forgery.

According to the officers and W. H. Sprague, attorney for the Morris Plan Company, the couple obtained $1000 by a series of forgeries on notes given in exchange for loans from the bank. Mr. Sprague is complaining witness against them. It is declared the couple applied by mail for loans, sending in exchange forged notes. According to the officers the couple would give addresses in near-by cities and then leave forwarding addresses, so that eventually the money reached them. They were lodged in the County Jail in default of $2500 bail.

VETERAN A FLIRT?

Wife, Suing for Divorce, Accuses Warrior of Gallantries.

Daniel Alton, 75 years old, a veteran of the Civil War, was humiliated and deeply grieved when his wife, America L. Alton, accused him of flirting with women in his home town, Sawtelle. Mrs. Alton, whose suit for divorce will be tried in Judge Crail's court October 8, expects to produce a number of women to testify in regard to what she calls the veteran's flirting habit.

He says there is no foundation for the charges. She is said to have asked him where he had been, insinuating that he had been calling on his sweetheart. Mr. Alton has filed a cross-complaint, and Mrs. Alton answers it, admitting she said he paid more attention to other women than he should. Mr. Alton is the owner of considerable property.

REBUKED MATE FREED FROM STRAYING WIFE.

"Why did your wife leave you," Judge Crail, yesterday, asked Cornelius C. Kennedy, who was suing Clare Kennedy for divorce.

"She stayed out late at nights; sometimes she was away all night. When I spoke to her about it, she got mad," was the reply. The decree was granted.

RECORD YEAR AT U.S.C. IS SEEN.

Registration Expected to Show Big Classes.

Many Planning to Take up Advanced Work.

Opening will Mark Return to Pre-War Basis.

Although registration does not open at the University of Southern California until tomorrow, a record-breaking list of students is indicated by the number already making application. Registration will be particularly heavy in the freshman class and in the large number of advanced students who have come to Los Angeles to take up distinctive university work in the higher branches leading to the degree of Master of Arts.

The University will be put back on a pre-war basis with an enlarged curriculum and a faculty of 300 professors and lecturers. One of the departments to be resumed following the war will be that of architecture, which was given up when the members of the faculty of this department entered the service. This department will grant the degree of B. S. in architecture and will include classes in architectural history, architectural drawing and design, in connection with classes in architectural structural engineering. This department is expected to prove very popular with men students and will open a new field in university work.

In the art department added members of the faculty will offer strong courses, making it a major department for the first time. Classes will be offered in the history and appreciation of art, drawing, still life, design, still life and the crafts, with a special preparatory course. Arrangements are being made for advanced students to do work in the Otis Art Institute with full university credit leading to the A. B. degree.

The art department will occupy spacious studios which are being fitted up with a full equipment and will include a general studio and informal exhibition gallery where exhibitions of paintings by well-known Southern California artists will be maintained during the year for the benefit of the students. The recently-organized Palette and Brush Club, composed of art students, is arranging several social events and studio teas in honor of visiting artists.

Take Your Choice

Old Dutch Dark Lager Beer



Home-Brewed Pilsner Beer

BEER With a Real Kick, Brewed at Home

Ordinary kitchen utensils and materials that we supply are all that you need to brew rich, foamy and satisfying old-fashioned beer at home—old Dutch dark lager or Pilsner—but be sure that you use Acme Brand Barley Malt Syrup, Acme Hops and Clarifying Powder. Either beer thus made costs but 5 cents a quart and keeps indefinitely when bottled.

Experts will tell you that it is better than brewery made beer

30 QUARTS for only $1.50

This offer includes enough Acme Brand Barley Malt Syrup, Acme Hops and Clarifying Powder to make 30 quarts of beer, also a thoroughly reliable recipe and a liberal supply of crown caps.

Limited Introductory Offer

For a limited time we will include a practica hand capper, easy to operate, with the above offer for only 25c

Special 60-Quart Offer Only

This offer includes a hand capper FREE. SEND YOUR ORDER TODAY—CHECK, MONEY ORDER OR EXPRESS MONEY ORDER ACCEPTED. WE SHIP ANYWHERE IN THE U. S. $3

Acme Beverage Company

109 E. Fifth St., Los Angeles, Cal.

Between Main and Los Angeles Streets

Best Bank and Mercantile References Furnished.

Dealers should write for special proposition

BEAU MONDE TO AID POOR TOTS.

Babies' Hospital Benefit will be Big Society Event.

Creations of World-Famous Modistes to be Shown.

Film Stars as Fashion Models will be a Feature.

That the Charity Fashion Show to be held at the Trinity Auditorium next Tuesday evening for the benefit of the Children's Hospital will be a success is evidenced by the widespread interest in the affair and the elaborate preparations being made by the various committees for this interesting society event.

Mrs. C. L. Peck is acting chairman of the Fashion Show Committee. The directors of the Children's Hospital Auxiliary and members of the several committees are Mrs. Thomas Ridgeway, Mrs. A. J. Murrietta, Mrs. Florence Avery, Mrs. Farlow Lindley, Mrs. Forest Stanton, Miss Marie McCoy, Miss Josephine McAllister, Mrs. Harold L. Arnold, Mrs. LeRay Edwards, Mrs. Walter Comstock, Mrs. John Milner, Mrs. Vernon Goodwin and Mrs. Horace Wilson. Each one is carefully forming her plans with the sole thought for the greatest possible benefit for the kiddies at the Children's Hospital.

The advance sale of tickets has been so large that it was evident that the spacious ballroom of the Alexandria, first selected for the fashion show, would be inadequate. To accommodate those desiring to see the latest creations of the beau monde which are to be displayed arrangements were made to secure Trinity Auditorium for the event, and there may be viewed wonderful gowns from the shops of the world's designers; bewitching creations from Paquin's, Cheruit, Jenny, Arbioty, Ducet, Chanel, Bernard, Borret, Jeanne Landin, Marshall et Armand, Georgette Hickson, Mangone, and models from other famous designers, not on wax figures, but on handsome living models. Some of our leading motion-picture actresses have tendered their services as mannikins, among them Gloria Swanson, Bebe Daniels, Wanda Hawley, Lila Lee and Lois Wilson, who will all do their bit for the poor kiddies.

Cecil B. de Mille, director-general of the Famous Players-Lasky Corporation, is taking an active interest in the success of the fashion show. It is through his courtesy that Theodore Kosloff, the Russian dancer, will be one of the feature attractions at the auditorium, Tuesday evening, assisted by eight trained dancers from his own school. Wallace Reid, Maj. Robert Warwick, Bryant Washburn and Carter de Haven will likewise be present with clever ideas and stunts of their own. It is said that the wonderful Lombardi will introduce the stars. To insure that the gowns will be absolutely correct each one has been passed upon by William J. Callaghan, late of the B. Altman & Co., New York City.

A WORTHY CHARITY.

The Children's Hospital is one of the most vital charities in the city of Los Angeles. Interest has been running high among those who know of the wonderful work being carried on by the hospital, and contributions have been pouring in during the past week from all classes of people. The need is great, as great as that of the Red Cross and other war relief organizations which Los Angeles supported with such generosity last year.

One of the most urgent requirements is a separate ward for contagious and infectious diseases, and also a fund to provide for the retention of wet nurses, who are indispensable in cases of children born prematurely or where a baby is so emaciated that no other nutrition will suffice. A feature of the Children's Hospital which is found nowhere else in Los Angeles is the system of the follow-up on cases after they are returned to their homes. Nurses are sent periodically to the homes of the convalescent patients where inquiry is made regarding food, living conditions and the general care that is provided.

The hospital also maintains a free clinic where people may obtain medical advice every day in the week. Many of the prominent doctors of Los Angeles volunteer one or more days a week to the work.

The hospital is supported almost entirely from voluntary subscriptions and it is desired to raise a fund of $100,000 to provide for the next year's operations. Checks made payable to Miss Florence Avery, treasurer, and forwarded to 621 South Vermont avenue, will be promptly acknowledged.

HOPE LIES IN BETTER BABIES.

Exalting Motherhood is Beach Doctor's Aim.

Plans to Found a Permanent School of Eugenics.

His Theory is Quality, not Quantity, He Declares.

"I hope to see the mission of exalted motherhood and the public cry for better babies sweep the land before I pass from life."

This was the announcement yesterday of Dr. W. R. Price, M.D., Ph.D., D.Sc., who has just emerged from long retirement in Long Beach in his endeavor to propagate his long-fostered theories of eugenics and the betterment of the human race. He states he is working to the end of founding and endowing a permanent training school for motherhood. Dr. Price, who was a classmate of William G. McAdoo in the University of Tennessee, and who was his guest when the ex-Secretary visited the Southland recently, has completed plans for giving a series of free lectures on motherhood this season.

His free lectures will include addresses to mothers, to girls accompanied by their mothers, and free lectures to men on marital obligations.

Dr. Price is president and founder of the New School of Christian or Applied Psychology. He has leased a hall in the Grosse Building for the purpose. Regular meetings will be held on Thursday night. Services will be held on Sunday mornings and at night. No charges will be made.

He has the indorsement of leading public men and pastors of Long Beach and Los Angeles, he states, and is perfecting plans whereby he will address various women's clubs, individual mothers' gatherings, churches, and other public gatherings where women congregate.

"No woman is too poor to know what we wish to teach," states Dr. Price. "I wish every bride, or prospective young wife, would attend. It will cost nothing. It is a humanitarian mission. It is a vital issue that means much, very much, for our coming generation and generations to follow. This is a great, grand work. It is not mercenary. We would teach the lowly Mexican with the same careful pains that we would teach the wealthy bride of Pasadena or the Wilshire district."

For upward of one-third of a century, Dr. Price has followed psychological research in many lands. For years he was a pastor, while practicing medicine.

Dr. Price anticipates training lay lectures for his propaganda of better babies and exalted motherhood, and is now, he states, surrounding himself with women, many of whom are of high social circles, in his mission. He says:

"When the progenitors of mankind understand, and put into practice, those laws of Nature in the reproduction of better babies upon the principle of quality rather than quantity, then the actual redemption of the motherhood of the human race, through the elevation of the wife, and the dawn of the millennium will begin."

YOU'RE BOTH WRONG, SAYS VENTURA JUDGE.

DENIES DIVORCE AND GIVES WARRING COUPLE MUCH ADVICE.

[LOCAL CORRESPONDENCE.]

VENTURA, Sept. 20.—O. H. Hedges is not a Bolshevist or anything but the "most ordinary kind of a Socialist" and his wife, being a good cook, should go home and keep house for him, according to Judge Merle J. Rogers, who refused either party a divorce in a case that had excited much interest here.

Both of the Hedges are quite well known and were married here but a few months ago. Both are people of middle life and the first the public generally knew of their domestic troubles was the filing of a suit in which Mrs. Hedges made sensational charges against her husband. This was followed promptly by the filing of a suit by Hedges in which he told his side of the family troubles.

Judge Rogers scored Hedges for the language he is alleged to have used to his wife and grilled Mrs. Hedges for not staying at home and keeping house for her husband. The parties are to share the costs of the suit.

TO TEACH JOURNALISM.

Journalism, short-story writing and advertising will form a new department in the work of the University of Southern California at the opening of the fall semester, September 29. The school of journalism is expected to prove a popular feature, and students of this department will gain practical experience with The Trojan, the university paper, which is printed twice each week.

Marc S. Goodnow, formerly of the University of Chicago and the university extension department, who has been connected with the Chicago Tribune, Chicago Record-Herald and several other large eastern dailies, will have charge of this department, and is planning work along practical journalistic lines for the students.

He is also arranging for the students to take charge of a Southern California daily newspaper for one day, when they will do all the work of issuing a newspaper. The various departments of the city staff of this newspaper will be turned over to the students for the day. This innovation is expected to become an annual feature, and one that will be popular with students.

It is expected that a newspaper convention will be held at the University of Southern California as a part of the course of journalism, when well-known newspaper men, both from the editorial and business departments, will speak on the problems of newspaper making and the opportunities for young people in the profession.

The course in short-story writing will be included in this department. The work will consist of lectures covering the technique of story writing, with criticism of manuscripts. The course on advertising will include the history, psychology and technique of advertising, together with actual work in creative advertising.

VENICE OPENS SCHOOL FOR NIGHT SESSIONS.

[LOCAL CORRESPONDENCE.]

VENICE, Sept. 20.—Today the Venice High School board of trustees announced that night school will open Monday evening. A greater number of subjects for study are offered this year than have ever been before, and the educational authorities of Venice are making a strenuous effort to enroll those citizens who need the work, as well as to reach those who cannot take advantage of the day school.

In addition to the regular evening curriculum, there will be gymnasium classes during the week at night.

HEARING CONTINUED.

After testimony for the prosecution had been given, the hearing of John T. Rayburn, accused of passing fictitious checks for $5 and $10 upon M. Meslilon, 764 West Eighth street, was continued yesterday by Justice Forbes to next Saturday.

CANARY BIRD'S WITH US AGAIN.

First Shipment Since Ante Bellum Days is Due.

German Rollers Now Coming from Dutch Breeders.

Few Fine Songsters Trained in this Community.

Canary birds are breaking through the war blockade. The conflict stopped importation of songsters and of aviary birds, and though practical peace came nearly a year ago, the first importations of the feathered patricians is not expected in New York till next month. A limited number of German canaries will come from Holland.

There are about 100 dealers in New York, Boston and Philadelphia waiting for this first shipment, especially for the German canaries, and there would be small likelihood of any of them coming to Los Angeles, unless a local dealer should be on the spot, ready to bid for them.

The breeding of canaries in this country is making fair progress, especially around New York, Chicago and Philadelphia. New York now has three societies of canary breeders, Chicago two and Philadelphia one. The bird societies will soon



hold their annual show and singing contest. Here the finest songsters in the country will be exhibited, and gold and silver medals and other prizes will be awarded.

The roller, or song canary, is the unchallenged leader and star. It is sold under many different names, such as the Campanini, Living Music Box, the Opera Singer, etc. The roller originated in the Hartz Mountains, in Germany. Its song should be a continuous stream of soft,



sweet, flowing melody, pleasing and soothing to the ear, and free from any harsh z-zittering or kettledrum-like tattooing upon the tympanum. There should be only a sense of smooth, rolling or flowing sound, with no indication of the hammering song of the ordinary type of singer.

No matter what kind of canary a fancier may breed, he will, if he stays with it, eventually breed the roller. These birds are becoming more and more popular, and each year the supply is unequal to the demand. Prices have gone up accordingly. Songsters have been sold in New York and Chicago for as much as $100.

The leading roller canary fancier on the Pacific Coast is David



O'Brien of San Francisco, who makes a standing offer of $250 cash for the best American-bred roller canary of the season of 1919, the winner to be able to sing twelve different faultless notes, with no repeats.

A few of these birds have been sold for $50 each right here in Los Angeles; but $25 is about the present local market price for really good birds.

There are few breeders of superior canaries in Southern California. Fine songsters cannot be bred in aviaries, because they must be kept from all bird notes and from sounds which might prove injurious to good singing.

By the approved method, the birds are trained to sing their notes in a certain way, in a dark room. An ordinary canary cannot be trained to sing roller notes.

The desired fullness of tone, the deep, hollow sounding, manifold notes, the soft, clear delivery, which is the gift of all good birds, can be cultivated only by "strain" breeding. It takes years to breed up the desired strain by careful culling each season, to secure and retain the true roller voice and notes.

HEADS BUSINESS MEN.

Ontario Association Elects New Officers and Directors.

[LOCAL CORRESPONDENCE.]

ONTARIO, Sept. 20.—Members of the Ontario Business Men's Association, in annual session last night at the Ontario Chamber of Commerce, elected Charles L. Tuttle president of the organization for the coming year.

Mr. Tuttle is manager of the Ontario and Upland Telephone Company, and succeeds Gordon G. Whyte, who declined the nomination for another term.

Chosen members of the Executive Committee of the association for the ensuing year were Oscar Arnold, Gordon G. Whyte, J. M. Macrae and Fred G. Fallis.

After four years of efficient service, J. M. Macrae resigned as secretary of the association and will shortly sever his connection with the Chamber of Commerce, which he served in a similar capacity, to enter business here. His successor has not been named.

15 Years of practical experience, including investigating and research in almost every foreign country of the world, gives me in a position to diagnose your case scientifically and correctly and enables me to perform dental operations absolutely without pain. Talk it over with us. We treat you right.

X-RAY DENTIST



Radiographs — The Only Scientific Method of Knowing the exact condition of your teeth. By this means we can detect diseased conditions of the tooth, which lead to serious bodily disorders, such as nervousness, loss of appetite, headache, neuralgia, indigestion, eyesight and many others.

My practice is limited to those who appreciate the best.

Plates Repaired (like new) ... $1 up
Silver & Amalgam Fillings, 50c to $1
Porcelain and Gold Fillings ... $2 up
SET TEETH, CHOICE OF MATERIALS, HIGH GRADE ONLY, UNEXCELLED.
Gold Crowns, 22K ...
Porcelain Crowns ...
Bridgework (best) ...
12 Years' Protective Guarantee.

PYORRHOEA Successfully Treated

Be sure you are free from this dreaded disease, which works from the mouth and causes the loss of sound teeth and often produces death by distributing its poison to remote parts of the body. If in early stages it can be successfully treated. Come in and see us.

Open Till 8 P.M.; Sundays, 10 to 12

EXAMINATIONS FREE
Hours: 8 a.m. to 8 p.m.; Open Evenings. Sundays, 10 to 12.
Phone: Pico 2813.

DR. ZIMMERMAN

$5 No Roof

305-304-305 Broadway Central Bldg.
424 South Broadway.



Figure It Out For Yourself

Fortunes have been made in oil. Fortunes are being made every day from oil. Fortunes will continue to be made from oil.
The men who make the most money are those who go into new districts before prices go up. Don't let somebody else get all the cream. $100.00 invested today may be worth $1000.00 tomorrow; perhaps $15,000.00. This has happened in the past, and history repeats itself—especially in oil.

This Is The Western Pacific Oil Tract

A SPLENDIDLY LOCATED PROPERTY

In the center of this 640 acre tract, we will soon be drilling for oil with a standard rig.

You can be part owner of this oil well if you act quickly. Your interests are thoroughly protected by Permit No. 7578 issued to us by the Corporation Commissioner at Sacramento—this permit provides, among other things, for a trustee fund which will be carried in the Farmers and Merchants Bank of Imperial.

A copy of our Permit setting forth all the conditions under which we are authorized to operate may be seen at our office.

The Estimated Value of an Oil Well

The estimated value of an oil well averages about $1,250 to each barrel per day production. For instance, a 100-barrel oil well is estimated to be worth $125,000; a 1000-barrel oil well is estimated to be worth $1,250,000. Figured at $2.00 per barrel

A	25-barrel oil well earns per year	$ 18,359.40
A	50-barrel oil well earns per year	35,468.75
A	100-barrel oil well earns per year	68,437.50
A	200-barrel oil well earns per year	136,875.00
A	500-barrel oil well earns per year	340,437.50
A	1,000-barrel oil well earns per year	684,375.00
A	10,000-barrel oil well earns per year	6,843,750.00
A	15,000-barrel oil well earns per year	10,265,650.00
A	19,000-barrel oil well earns per year	13,003,125.00
A	25,000-barrel oil well earns per year	17,109,375.00

Let Oil Make You Rich

Like It Has Thousands of Others

We have a wonderful proposition. The men who get in with us today will have the benefit of the low price. $100.00 will get you more now than $1000.00 or more probably will later.
We invite the closest investigation. Don't let this opportunity go if you can spare $100.00 or $500.00. Remember for each $100.00 you get an undivided interest in the oil well and a grant deed to a quarter acre of oil land. Come in and see us and get first-hand information about oil prospects and oil discoveries in Imperial Valley.

FILL OUT COUPON AND MAIL AT ONCE

WESTERN PACIFIC SECURITIES COMPANY,
721 Investment Bldg., Los Angeles.

Gentlemen—Please mail copy of prospectus and give me further details of your plan.

Name .....
Street .....
City ..... State .....

G. C. Harbolt, Pres.; C. P. Vauclain, V. P.; W. J. Summers, Sec.

Western Pacific Securities Co.

721 Investment Building, Corner 8th and Broadway
Los Angeles, California.

General Offices: Barbara Worth Hotel Building, El Centro, California.

l experience, including investigating and very foreign country of the world, places e to perform dental operations absolutely k it over with us. We treat you right.

Y DENTIST

Radiographs — The Only Reliable and Scientific Method of knowing the exact condition of your teeth ..$1
By this means we can detect diseased or lo- seemed condition of the teeth which may lead to serious bodily disorders, as rheumatism, in- digestion, appetite, headache, neuralgia, falsified sight and energy.
My practice is limited to those who ap- preciate the best.
SET TEETH, CHOICE OF MATERIALS, HIGH GRADE ONLY, UNBREAKABLE ..$10
Gold Crowns, 22K ..$5
Porcelain Crowns ..$5
Bridgework (best) ..$5
Years' Protective Guarantee.

RHOEA Successfully Treated
from this dreaded disease, which works such ravages in lives of second tenth and often produces death. All poisons to remote parts of the body. If taken in its incipiency successfully treated. Come in and investigate.
ll 8 P.M.; Sundays, 10 to 12
FREE
Open 9 to 12.
RMAN $5 No Roof
entral Bldg. TEETH MADE WITHOUT PLATES
ear.

Yourself
Fortunes are
Fortunes will
honey are those
e prices go up.
all the cream.
worth $1000.00
This has hap-
repeats itself—

VILLE
RO
MESA
CALEXICO

of an Oil Well
verages about $1,250 to each
tance, a 100-barrel oil well is
00-barrel oil well is estimated
$2.00 per barrel.

er year $	18,359.40
er year	35,468.75
er year	68,437.50
er year	136,875.00
er year	340,437.50
er year	684,375.00
er year	6,843,750.00
er year	10,265,650.00
er year	13,003,125.00
er year	17,109,375.00

Rich
thers
will get you more now than
or each $100.00 you get an
-hand information about oil
W. J. Summers, Sec.
ecurities Co.
h and Broadway
rnia.
Centro, California.

TS TAKEN ERIOUS TURN.

Painter Here Tells of the New Outlook

Cubists, Futurists and Cubists are Passe.

Cubbed France of Many Promising Artists

art, the aftermath of the unveiling freak painting out world of France, accord- Jean Pages, director of the Academy at Paris, who ar- yesterday from overseas. a native son of Californ- nia, went to France four years ago to become an instructor in the Julian Academy. He is now visiting with his brother-in-law, Georges Fusenot, formerly proprietor of the Ville de Paris, at 410 South Westlake avenue.

"Though the great war halted the advance of French art for a while," he said, "it has never injured it. In many cases the war has benefited art in France. Practically 90 per cent. of the art students in France, between the ages of 18 and 48, entered the service. Of the number of artists between the ages of 18 and 30 in the service 50 per cent. were killed. Many of these youths would have been among the world's greatest painters.

"The young artists who have returned to their studies are now resuming their art work with more serious thought. This seriousness is noticed in their work, for they are giving more time to precision and are returning to the style of Ingres, the master painter.

"We will have no invasion of war pictures, for all the young artists have lived through the war, playing a great part in it, and they have seen enough of it. Freak art also is passing out, for the war has been a cure for the freak painters."

Mr. Pages will remain in Southern California until next June, when he will return to his duties at the Julian Academy. Aside from being a director of the Julian Academy, he is a Knight of the Legion of Honor. Several private collections of his paintings are now being shown in Southern California, and in France he has an exhibit in the Museum of Luxembourg. The French government recently purchased four of his paintings. Before departing for France in 1915, Mr. Pages was a member of the Jury of Awards at the exposition in San Francisco.

SPEEDER IN JAIL.

H. A. Jones, fined $15 for speeding, spent yesterday in the County Jail. When he was fined he was given time to pay, but when he did not appear, an order was issued for his arrest. He paid $14 and served one day.

NEW STOCK SHOW CLASSES.

Directors of the Los Angeles Live Stock Show, which will be held at Exposition Park October 18 to 26, announced yesterday that the fancy driving and saddle horse classes have been increased and $1000 has been added to the prize money Manager C. R. Thomas stated that the entry lists for this division will be held open until October 1. Entries in the live stock and poultry departments close today, with all classes filled and practically every important exhibitor west of the Mississippi represented.

Manager Thomas says, the Southern California and State fair entries have far exceeded expectations and there is every certainty that the Exposition Park stables will contain the finest collection of blooded animals ever seen in the West.

Horse breeders of the Santa Barbara and San Diego districts have written in during the past few days, asking that the lists be held open a few days, so that they could have time to tabulate their entries, and it was to accommodate these patrons that the directors of the show extended the closing date half a month.

Tom Mason, J. A. Alshouse, Dr. E. B. Boeseke, R. H. Gudgeon and C. K. J. Billings are among the owners who have sent in substantial entries, but there is every indication that there will be more than enough to make competition keen in the twenty-four classes.

In the live stock divisions there are hundreds of entries from all over the United States and California is particularly well represented. Among those who have pledged themselves to display large exhibits are James J. Jeffries, with holsteins; the Diamond Bar Ranch, Duroc hogs and Arabian horses, the Baldwin ranch, with several kinds of animals, and Mrs. R. E. Whitley, who will show Duroc hogs recently purchased for her Tu-Tock-a-Nu-La Ranch on Ventura boulevard.

POLICE TURN SALESMEN.

[LOCAL CORRESPONDENCE.]

SANTA MONICA, Sept. 20.—The Santa Monica police have decided to sell the rest of Santa Monica's 50,000 pounds of bacon. There are as yet several thousand pounds that keep "hanging on." A stand has been erected in front of the City Hall, and the members of the force take turns selling and speaking words of praise of the government bacon.

LIGHTNING STRIKES STATUE OF GERMANIA.

[A. P. FOREIGN CORRESPONDENCE.]

STRASBURG, Aug. 21.—It has become known only recently that the huge statue of Germania, which stands in the public square here, commemorating the victory of the Prussians in 1870, and the foundation of the empire of the Hohenzollerns, was shattered by lightning in August, 1918, when the Allied armies were driving the Germans before them all along the western front. The stroke of lightning now regarded as symbolic of the approaching fate of the German armies caused consternation among the superstitious Germans, and their authorities here decreed that absolute silence be kept regarding it. No one was allowed to see the monument thereafter except workmen who were at once employed to repair it.

The lightning struck the sword which "Germania" brandishes toward heaven. The imperial eagle was damaged and the Angel of War, which stands at the foot of the statue, was wrecked. Despite the repairs, traces of the effect of the thunderbolt still are visible.

SUES ON CONTRACT.

[LOCAL CORRESPONDENCE.]

VENTURA, Sept. 20.—William Baker of Piru is being sued in the Superior Court here by Max Rosenberg and others. Rosenberg says that Baker contracted to sell the 40,000 pounds of apricots raised on his ranch this year to him and his business associates; but when the time came, refused to do so. Rosenberg asserts that the crop was worth $4500 and this is the sum he asks.

AM CHASED THE PRESIDENT LIKE COOTIE CHASED THE BEAR.

[D. D. McDonald in Ontario Herald, September 18.]

League of Nations question is a raisin' hell for fair. So much it that you breathe it in the air. You hear it on the corner, and in the shop, till we have to really wonder if the row

Republicans whose views are warped and bent, to kill the covenant they really seem intent. And our own dear Hiram with a pompous, lordly air, is trailing President Wilson—like a bear.

cootie is a little beast peculiar to the trench, whose only object is to try to raise a stench. He attacked the U. S. soldier boys fighting hard, and seemed to be a product of the Kaiser's

President Wilson started out from Washington, D. C., to ex- the covenant to you, and you and me, our own bright Hiram got a bracer of hot air—and then began to trail him like the the bear.

right after you, my dear Gaston," is Hiram's attitude, as he speaks President, in words both loud and rude; and when he's out of has nothing else to tell, he'll even say that Woodrow caused H. C. of L.

Hiram's playing cootie with an object that is plain. Campaign and he wants to run again; but this time in his bonnet is post portent, for Hot-Air Hiram Johnson wants to be our Pres-

Hiram, my dear laddie buck, when first I heard you say that run for President I piped a hasty nay. I sat among the scorn- I'm free to tell you that—Hot-Air Hiram Johnson, you are talk- through your hat.

billows they always flock to hear our Hiram roar; the big hall town was jammed clean to the door. And Hiram's walls of did fairly rend the air, for he was trailing Wilson like the the bear.

Mayor cheered our Hi; but what could you expect, for that was German-pro, as I now recollect. He boasted in his rau- like a braying ass, "Chicago is a German town, and stands

every word that Hiram spoke against our President was listened great hall with deadliest portent. Time and time and time again rent the air. They knew that Hi was chasing him—like chased the bear.

Louis? It received our Hi with arms thrown open wide. They up this prayer: "May Gott mit thee abide." St. Louis? pro—no beating 'round the bush. It is the home of those the Anheuser and Busch."

Greeley once did write: "Go West, young man; go West." that advice our Hi is sure to do his best. We hear the roaring as Hiram blows the air, while chasing after Wilson—like chased the bear.

means they fall for it, and drink in every word. They think grown to be a reg'lar looloo bird. They think that he will sit within the White House chair. Is not he chasing Wilson chased the bear?

coming on his westward trip, and soon he'll reach the Coast. League of Nations I will kill," is Hiram's common boast. He's fol- Woodrow with the deadliest intent: To kill the League of To run for President.

dear old brother Hiram, whene'er we hear you say that you President, we'll pipe a hasty nay! We'll sit among the scorn- and surely tell you that: "Atmospheric Hiram, you are talking your hat."

keep on like the cootie bug—just stay right in the rear; keep to the President, and don't you never fear, you'll find that not up with him, and all the world will stare to see you've the President—like the cootie licked the bear.



LET US OUTFIT YOUR NEW HOME ©



Specials

Regular $25.00 Auto Seat Rocker Brent's Price $19.45
Regular $14.00 Reed Chair Brent's Price $9.85
Regular $27.50 Reed Rocker Brent's Price $21.45
Regular $33.00 Ivory Dresser Brent's Price $25.45
Regular $55 "Vesta" Gas Range Brent's Price $48.95
Regular $56 Extension Tables Brent's Price $43.85
Regular $32.00 Library Table Brent's Price $25.30
Regular $24.00 Ivory Bed Brent's Price $18.95
Regular $40 Ivory Chiffonier Brent's Price $32.80

High-Grade Furnishings Economically Priced—Cash or Credit Terms

Mahogany Library Table—top 28x48, cane ends, William and Mary style. Worth $42.00. Brent's price $34.65
Tapestry Overstuffed Sofa—a marvel of comfort—built in Los Angeles to sell for not less than $180. Brent's price $140
Bedroom Rocker in ivory enamel—slip seat covered in good grade of cretonne—made in Los Angeles and worth $10.00. Brent's price $7.40
Ivory enameled wood Beds, equipped with steel rails—made in Los Angeles to sell for $16.50. Brent's price $12.95
High back William and Mary style solid oak Rocker in Jacobean finish and with genuine leather automobile seat—regular $26.50 value. Brent's price $19.85
Solid oak porch swings—complete with chains ready for hanging—regular $10.00 value. Brent's price $6.20
Regular $3.00 "Special" pillows, special at, each $1.45
20 dozen "Garza Sheets," seamless, size 81x90 inches, super quality, worth at least $2.45 each. Brent's price, each $1.65

LIBERTY BONDS

We accept Liberty Bonds in exchange for merchandise at a valuation of 105. As payments on credit accounts we accept them at par. Coupons, of course, must be attached.

We Trust the People

Inquire About Our Method of Furnishing Your Home

Without a Payment Down

YOUR VACATION

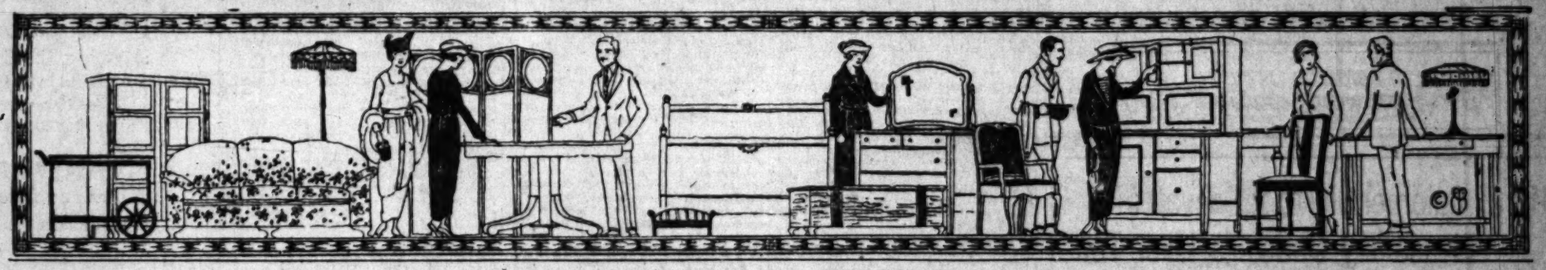
Why not spend your vacation at "Brent's Mountain Crags," a delightful resort on the Malibu? Our auto for the accommodation of guests leaves 720 South Main street at 9 a.m.

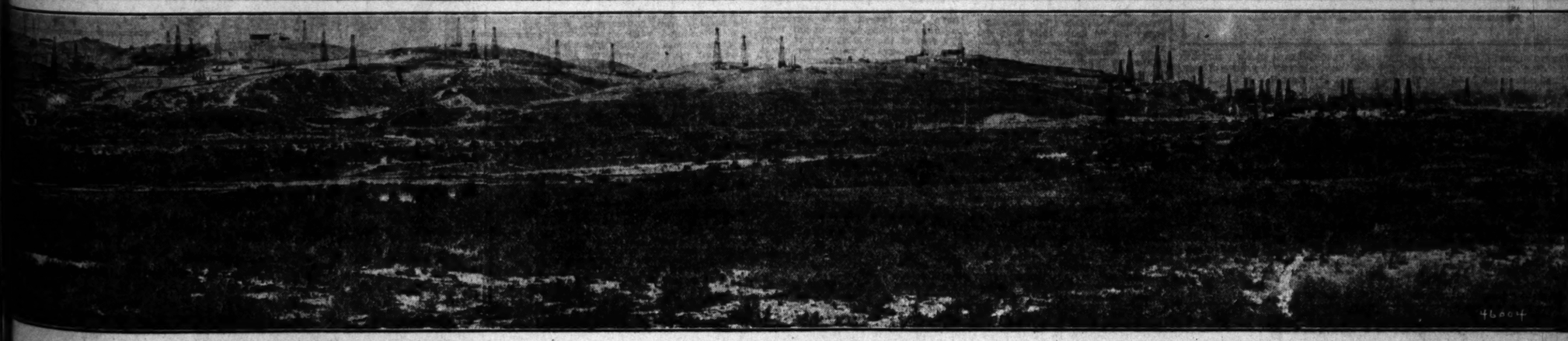
Vacations $5 Per Week

BRENT'S 716-718-720-722 South Main St.

Specials

Regular $40.00 Wardrobe Couch Brent's Price $32.50
Regular $14.50 Mattress Brent's Price $11.90
Regular $22.50 Coil Springs Brent's Price $18.35
Regular $8.75 Box Couch Brent's Price $6.90
Regular $9.00 Ivory Table Brent's Price $7.35
Regular $15.00 Sets Dishes Brent's Price $8.45
Regular $55 Tapestry Rocker Brent's Price $38.95
Regular $18.00 Ivory Desk Brent's Price $13.95
Regular $10.00 Ivory Bench Brent's Price $6.85





MONTEBELLO GUSHER FIELD

AN IMPORTANT OIL INVESTMENT

Public Invited to Subscribe for Stock in the Allied Petroleum Corporation

ALLIED PETROLEUM CORPORATION LEASES are but eight miles east of Los Angeles at Montebello on the Whittier ... GO TO SEE THEM!

The corporation has installed the finest rotary and up-to-date well machinery, has already spudded in, and is now drilling. The property is adjacent to the GUSHER DISTRICT AT MONTEBELLO, SOUTHERN CALIFORNIA'S FAMOUS OIL FIELD.

... acres are close up to the field and 110 acres are immediately below the now famous Meyer Well at Santa Fe ... yielding oil of 32 gravity. The Corporation has 230 acres in all.

... shares of this corporation are offered in limited blocks as the requirements of development demand. Par value one ... each.

The Allied Petroleum Corporation was given permission by the State Corporation Commission (Permit No. 6809,) on ... 1919, to sell its shares for the development of its splendid properties.

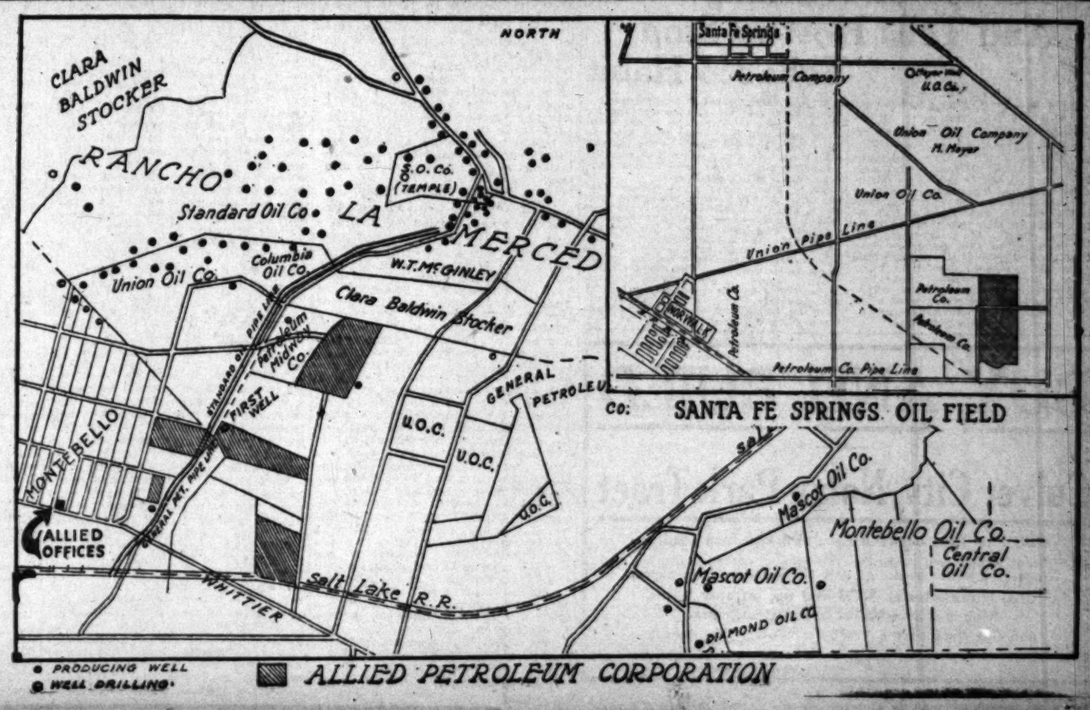
Production at the Montebello field for the month of June, 1919, 1,141,000 barrels. The production here has been constantly increasing.

... at the offices of the Allied Petroleum Corporation in Montebello and be shown over the properties, or send for our ... and map. Address

OFFICERS: ... President ... Vice-President ... Treasurer ... Secretary

Allied Petroleum Corporation
Montebello, California

BOARD OF DIRECTORS:
E. M. SEARLE — L. J. OTIS
J. M. WHITNEY — A. I. WOODSUM
R. B. CAMPBELL — I. R. HORTON
W. McMACMILLAN



FOR RENT: THE WHOLE, WIDE, BEAUTIFUL WEST.

Even Your Own Back Yard is Perhaps Mapped and Indexed by Motion Picture Location Hunters.

BY GRACE KINGSLEY.

Do you know that in all likelihood your home is ticketed and platted and mapped and pigeonholed, that your favorite monkey tree in the front yard is spotted, and what you consider the privacy of your back yard is known all about in certain quarters? Well, they are.

Scenery You've Seen on the Silver Screen.



A Barndollar Glimpse of "Sceneland."

No, not by enemies of your country. By the motion picture producers. Why, even your front door may become the front door of the handsome hero's home, and the villain may pursue the heroine over your front lawn at any moment, your more or less humble front door and your lawn thus gaining immortality in the deathless fillums. But don't worry. Your permission will be graciously asked and you'll be properly paid for the use of your property.

But it isn't only the city that is thus platted and surveyed by picture companies. The whole West is for rent, scouts from the various film concerns have catalogued every nook and corner of the country, and the finding of suitable locations has been raised to a fine art. Take Universal City, for instance. No matter what demand may be made upon the location bureau of the production office, the sort of place desired is sure to be found catalogued, because a crowd of scouts is out all the time nosing about to find "locations," photographing them when possible, describing them and bringing the data into the location office.

SECRET TREASURES.

Once on a time the picture players, whole auto loads of 'em, used to start out and find their own locations. But now that so much of the West has been "shot," picture directors must be more skillful in finding locations. Often they treasure these as their own secrets. I was talking to Ernest Warde, Jack Kerrigan's director, the other day, and I find he has a pet brook and a perfect peach of an adobe house in good repair, the situation of which he won't disclose for love nor money, since he figures he can use them many times from different angles if nobody else discovers them. Brooks, especially, are like dissolved jewelry, he says, they're so difficult to find. And he found this one right near Los Angeles, after all! After sending as far away as north of Santa Barbara, he located one within an hour of town!

The great value of Southern California to picture makers, of course, aside from the priceless quality of the sunlight, is that every sort of location can be found within a few miles of Los Angeles. But so much has been written on this subject that it is unnecessary to enlarge on this phase. Suffice it that, taking Universal City as a model, every location in the West, including Arizona, Mexico and the Rocky Mountain States, is known to the Universal location scouts; and this is true of most of the other companies. Once it is decided to film a photodrama at any one of the distant locations, a telegram is sent to the company's representative at that point. By return wire comes a statement as to the climatic conditions, whether or not any changes have been made in the location, when to go not it is accessible, together with full information regarding transportation, the cost of using such a location.

RANCH OWNERS.

Many of the companies own ranches, where a good deal of their stuff is "shot." These include Lasky, Universal, Ince and Brunton studios, while Tom Mix, who owns Mixville, out in Glendale, rents the property to Fox companies. Speaking of Tom Mix, he was once Mayor of the town of Newhall, and built a studio there. This studio still stands and he often goes up there to make desert stuff. Recently he went back to Montana to film a picture, under direction of Edward Le Saint, and while there he rented not only a huge ranch, but a number of buffaloes. One of the animals was accidentally killed and the death of the beast cost Mr. Mix exactly $1000.

There are some towns that are typical of certain sections. For instance, Burbank and Pleasanton are the official, New England villages of the West. And at one town, the name of which I won't mention, because the city officials might take offense, they actually refuse to make any repairs like rebuilding the wooden sidewalks or straightening their fences or painting their houses, for fear the place will be ruined for picture purposes. San Gabriel is quite typical of the old Spanish days in California; and a certain residence street in Pasadena is often used for Long Island homes. Oxnard is the official desert of the West; and as for the Rocky Mountains you can rent all the Rocky Mountains you want—viz, Chatsworth Park—for $10 per day. Bear Valley is used constantly as the Canadian woods, British Columbia, the Tyrolean Alps, Kentucky and upper New York State. O'Neill ranch, 264,000 acres, with its cattle and horses, is often used in pictures.

Douglas Fairbanks declares that all the necessary scenery in the world, with the exception of Niagara Falls and the Grand Canyon, can be found within a few hours of Los Angeles. In connection with the making of Doug's picture, "The Man From Painted Post," there is a funny story. He wanted typical cow country, so he sent a scout back to Montana. In three days the scout telegraphed, "No typical cow country here. Better cow country near Los Angeles." So the picture was made at Universal Ranch! It was the same with Marshal Neilan's picture, "In Old Kentucky," when a scout was sent back there to look for location. "Can't find any place that looks like Kentucky," the scout telegraphed back with laconic humor—and Mr. Neilan used San Fernando Valley.

FINE BATTLEFIELD.

Speaking of the old Universal Ranch, back in the foothills fringing San Fernando Valley, that place is famous as the scene where many of the greatest battles in picturedom have been fought. It is extremely suitable, because it is cut off from the rest of the world, so that there are no telegraph poles, no street cars, no modern improvements of any kind to spoil the picture illusion. Here D. W. Griffith's, "The Birth of a Nation" was made, here many scenes of his "Intolerance," and later some trench stuff for "Hearts of the World." Then there was Allen Holubar's "Heart of Humanity," Frank Lloyd's "Tale of Two Cities," and much of Cecil de Mille's "Joan the Woman." The great Ince ranch, with its Hartville, named for William S. Hart, is the scene of all the wild rough-housing and cowboy battles of Hart's pictures, and of many of Ince's big spectacular drama. "Civilization," while the Lasky ranch in the San Fernando Valley saw the making of "The Warrens of Virginia," certain scenes of "Joan the Woman," "Carmen," and other great de Mille features.

A number of persons are in the business solely of reacting the West. Among these is Mrs. Ella Fox, who rents her big ranch and twenty-five head of horses constantly, with great profit to herself. She is also herself, a fine horsewoman and often takes part in pictures.

But renting of the West isn't confined to the renting of locations and horses. In the making of Richard Harding Davis's "Soldiers of Fortune," Allan Dwan happened on the man who used to be Villa's confidential friend and barber. The two jobs went together, it seems, inasmuch as for obvious reasons, Villa wouldn't let anybody shave him in whom he had not perfect confidence. Whether banditing had become a bit slow or what isn't known, but one day the man presented himself at Dwan's office, said he heard the director wanted bandits, that he had reformed and voluntarily left Villa, and wanted a job. He also found three other reformed bandits, who used to be with Villa, and all worked in the picture without anybody's throat being cut!

RENTING A RIVER.

Even the river bottom isn't excepted in the "renting of the West." Edward Le Saint tells me he rented a portion of it for $10 a day, last year, but this year when he went to hire a location, it cost him $25, the owner of the ranch through which the river ran saying there was more water in it this year!

Certain beautiful estates are greatly valued for picture location purposes. Naturally some landlords have become avaricious, but for the most part those of the West are fine, generous and open-minded regarding permitting the use of their property for picture purposes, in some cases not charging anything at all. Owners of fine estates like those of Arthur Letts, Senator Clark, Mrs. Jack Cudahy, the Busch estate in Pasadena, that of Mr. Woods of Beverley Hills, of Gillette, the safety razor king, and others, have been most generous in permitting the use of their homes; and while the great body of directors and picture folk have been considerate and appreciative of the courtesies accorded them, these have in some cases had to suffer for the carelessness of the few. In one case a beautiful home in Hollywood was rented for a nominal fee to a picture company. A big crowd of extras, dressed as ragamuffins, was used in the picture, and these evidently reacted to the clothes they wore, for they trampled the fine lawn, strewed it with bits of food, and when the lady of the house returned, bringing home a guest, she found her beautiful verandas decorated with the dirty, lounging crowds, who had eaten sandwiches and pie all over her lawn and porches, and had even smashed a pie on her front door! Naturally that settled it with that place. The owner never again allowed his home to be used as a picture setting, though before that he had been one of the most generous of landlords. In another case, a picture company used a beautiful estate in Beverley Hills—and the director had a grave dug in the front lawn! Which latter case reminds one that the Goldwyn studios have a "prop" graveyard on the lot!

CARE THE RULE.

In 999 cases out of a 1000, however, directors are careful to see that no damage is done to properties loaned them, conferences are held beforehand with owners, and directors explain carefully just what is wanted with the property, after the use of which damages, if any, are promptly repaired or paid for.

Senator Clark's home is very popular, and Ernest Warde tells me he once found five companies working there at once, including his own, Pauline Frederick's, Bessie Love's, Al Ray's and a Christie comedy company.

PRICES ON PORCHES.

Some particularly picturesque places are greatly in demand.

"I know one house," Edward Le Saint told me, "where they rented the front porch for $5, the side porch for $10, etc., with a graduated scale of prices for everything. The man that owned the place finally built a new house adjoining with the money he made from renting his picturesque old place!"

The palm tree is the bete noir of the picture maker. When making New England scenes, naturally the palm tree is out of place. Edward Le Saint recently had an awful time. He and his scouts hunted high and low for days in order to find a whole street without any palms. Finally, oh, joy! A nice little old-fashioned street was discovered in one of the nearby towns. They "shot" the scenes all right, but that night in the projection room—

"Oh, shades of the shadow drama!" exclaimed Le Saint, "There in the back-ground, overlooked in shooting by everybody on the set, plain as daylight, stood out one of those blankety-blank palms!"

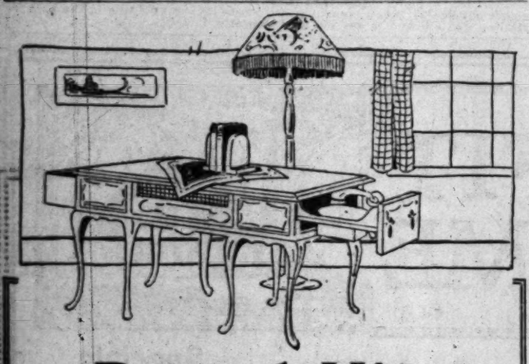
Out-of-the-way places are of course often in demand for pictures. Up in Tuolumne county, in the Bret Harte country, is the town of Columbia, built in the days of the big gold rush. Just six people dwell in the town, but the places boasts scores and scores of empty houses. D. W. Griffith recently went there to make scenes for his current picture, a story of '49 days.

FINDING OIL WELLS.

Regarding Mr. Griffith's pictures, an odd fact crops up in the circumstance that oil was struck in three different locations immediately following the Griffith occupation of them for picture purposes. Out near Whittier, when he was making pictures in that locality, several years ago, oil wells were a feature of the story, and so the director spilled a barrel of oil up on a hillside, and let it trickle down. Somebody saw it, ran to a minerologist, got his expert opinion, somebody tested for oil—and there it was in reality! Scenes for "Intolerance" were made near Montebello, and right afterward oil was discovered there; while afterward, oil was discovered in a certain place just outside Los Angeles, where scenes for Mr. Griffith's "Hearts of the World" were made.

Sometimes interesting friendships are formed on location. The Goldwyn Tom More Company recently journeyed to San Francisco and

(Continued on Eleventh Page.)



Record Hits

now available in the

New and Enlarged Phonograph Department

Tell Me Why	75c	Alcoholic Blues	85c
Tell Me Mammy O'Mine	85c	Western Land	
		Alabama Lullaby	75c
Forever Blowing Bubbles	85c		
Beautiful Ohio			

Accessories at Lowered Prices

300 Needles for 25c Record Brushes at 17c

—As there is but a limited quantity at these prices, it would be well to telephone for immediate delivery if you are interested in this special offering.

Fourth Floor.

ARTHUR LETTS
The Broadway Department Store
BROADWAY FOURTH AND HILL

Ugh! Calomel Sickens; Salivates! Please Try Dodson's Liver Tone

I am sincere! My medicine does not upset liver and bowels so you lose a day's work.

You're bilious! Your liver is sluggish! You feel lazy, dizzy and all knocked out. Your head is dull, your tongue is coated; breath bad; stomach sour and bowels constipated. But don't take salivating calomel. It makes you sick; you may lose a day's work.

Calomel is mercury or quicksilver which causes necrosis of the bones. Calomel crashes into sour bile like dynamite, breaking it up. That's when you feel that awful nausea and cramping.

If you want to enjoy the nicest, gentlest liver and bowel cleansing you ever experienced just take a spoonful of harmless Dodson's Liver Tone tonight. Your druggist or dealer sells you a bottle of Dodson's Liver Tone for a few cents under my personal money-back guarantee that each spoonful will clean your sluggish liver better than a dose of nasty calomel and that it won't make you sick.

Dodson's Liver Tone is real liver medicine. You'll know it next morning because you will wake up feeling fine, your liver will be working, your headache and dizziness gone, your stomach will be sweet and your bowels regular. You will feel like working; you'll be cheerful; full of vigor and ambition.

Dodson's Liver Tone is entirely vegetable, therefore harmless and cannot salivate. Give it to your children. Millions of people are using Dodson's Liver Tone instead of dangerous calomel now. Your druggist will tell you that the sale of calomel is almost stopped entirely here.—[Advertisement.

Doctor Issues Warning And Tells How to Stop Tobacco Habit

New York: Dr. Connor, formerly of Johns Hopkins Hospital, says: I am often asked if I know anything to stop the tobacco habit and I always recommend Nicotol, which I have prescribed with great success. Nicotol contains no habit-forming drugs, is absolutely harmless and produces astonishing results in a very short time. The use of tobacco saps the vitality, vim, vigor and ambition of the slave who is enthralled by its seductive effects. It undermines the health and leaves the victim an easy prey to general debility, throat and lung troubles, nervousness, insomnia, heart trouble, kidney trouble, headache, tongue and lip cancer and even blindness. Physicians the world over often trace the start of the above diseases and many others to nicotine poisoning.

If you want to free yourself from tobacco go to any drug store and ask for Nicotol tablets. Take one tablet after each meal and in a short time you will have no desire for tobacco—the craving will have left you. With the nicotine poisoning out of your system your general health will quickly improve.

Note: When asked about Nicotol Tablets, one of our leading druggists said: "It is truly a wonderful remedy for the tobacco habit—away ahead of anything we have ever sold before. We are authorized by the manufacturers to refund the money to every dissatisfied customer and we would not permit the use of our name unless the remedy possessed unusual merit." Nicotol is sold in this city under an iron-clad money-back guarantee by all up-to-date druggists including all the Bun, the Logan and the Chambers Drug Stores.—[Advertisement.

BUY AND BUILD

—AT—

Culver City, Nolan Park Tract

200 Fine Lots between Goldwyn and Ince Studios

Magnificent school on property. Sidewalks, curbs, parkings, electroliers on entire tract. All lots 50 feet wide, extra depth.

Ideal Home-sites at $500 and up, on easy terms.
Money advanced for building purposes.

Apply at Once on the Tract, near Culver City School.

Salesman on Tract.

THE WOMAN'S SHOP
(In a Man's Store)



"THE ENGLISH IDEA IN AMERICAN OUTDOOR APPAREL"

"HOW WONDERFUL!" you remark when you feel the fabric of "Tweed-O-Wool" Suits and Coats; pure worsted, damp and wrinkle proof; almost wear-proof.

"How smart!" you exclaim when you view yourself in the mirror. "Tweed-O-Wool" is fashioned in English lines, trim, clean-cut and swinging.

"How useful!" you say as you wear your "Tweed-O-Wool" garment for golfing, tramping, business, shopping, the Country Club.

"How reasonable!" you comment when you learn the moderate prices of "Tweed-O-Wool" garments.

"Tweed-O-Wool" Suits and Coats, in soft, plain shades and fancy heather mixtures, exclusively in "The Woman's Shop."

Then, there's other apparel of a Plain, Distinctive Type for Women—Coats for street or motor wear of Leather as well as handsome Foreign and Native Fabrics. Polo styles and others. Sweaters, Skirts, Tailored Waists, Blouses, Shirts, Hosiery and Silk Underwear.

"Desmond's"

NATOMAS LANDS

Sacramento Valley Irrigated Lands

I have secured the exclusive agency of the NATOMAS LANDS for Southern California and am able to offer to the buyers of this section a piece of property with the biggest future of any tract offered within the last fifteen years.

THE NATOMAS LANDS lie immediately North of the City of Sacramento and are the richest river bottom lands made up of decomposed vegetation of centuries. It is built up entirely in the valley of the Nile and is even more fruitful. An immense dike costing several million dollars completely surrounds the property and absolutely precludes the encroachment of waters from any source.

The NATOMAS LANDS are better known throughout the Middle West and East than right here in California and 80% of the sales have been made to the successful farmers of the Middle States who are the greatest judges of soil in the United States.

The soil is particularly adapted to the growth of heavy tonnage of alfalfa and is equally good for peas and beans, a crop of both of which can be matured each growing season. Peaches do fine, as also do prunes.

NATOMAS LANDS are the biggest thing offered in the last fifteen years for the man who wants to own a ranch, and we are able to make terms and actually plant and farm the land for the purchaser.

This property is in its infancy, but the stories told by some of the farmers are almost like fairy tales, but the evidences are there to convince the skeptical man.

Dr. F. J. Raven, agricultural adviser and soil expert who has been associated with the subdivision and sale of lands in California for the past two years, has been secured as sales manager for the above properties and agencies will be established in Santa Barbara, Ventura, Oxnard, Pomona, Riverside, San Bernardino, Orange, Santa Ana, Fullerton, Long Beach, Escondido, San Diego and El Centro (some of these agencies have not as yet been established and attractive agency contracts can be secured by live-wire acreage men).

Natomas Lands

For

Alfalfa—Hogs—Peas—Beans—Pears—Prunes

H. B. ESHLEMAN REALTY CO.

"Name With a Reputation"

Pico 964—62940 300-1-2-3-4 Central Bldg.

TEA PARTIES AT VERNON.

Don't Shudder at Terrible Fights, Lady; Read What Fierce Gladiators Do.

BY FRED C. SPAYDE.

Mrs. Huntington Wilshire says to Mrs. Hollywood Westlake: "Do you, my husband goes every Tuesday night to those terrible prize fights Vernon?"

And replies Mrs. Westlake: "So does my husband, and he talks in his other he gets home, and says, 'Swat him in the ye, George!' and 'Sock 'im, boy, Watson!' Isn't it awful?"

Ladies, fear no longer the wrecking of your husbands' kindly and gentle natures, for the sights they see at Vernon Tuesday nights are much more refined than some afternoon pink tea parties. Prize fights at Vernon? Perish the thought! More than 100 women were at the ringside last Tuesday evening and they might as well have brought their knitting along, so as to make the evening complete. At any rate, read what it is that draws Wilshire and Mr. Westlake and all the other 3000 Los Angeles business men, brokers, brokers, actors, waiters, truck drivers, chauffeurs, plumbers, bankers, representatives of every walk of life, and many of their wives and sweethearts—to Vernon Tuesday evening.



THE RINGSIDE. JACK ... VERNON ATHLETIC ... VERNON (Cal.) Sept. 16.—... Vernon! I shiver with ... at the prospect of ... saxons, the cave-man ... to opera. I see already ... wounded being car... the field of combat by ... A woman sitting ... to her husband, ... to have eggs or ham ... and I wonder how ... so heartless as to discuss ... when within a few ... slaughter is to oc... are to fight each other ... in the days of ancient ... I look about, and find my... huge amphitheater of the ... of life—a forest of wooden ... low, sloping roof, and ... under it in rows ten deep, ... on four sides, men and ... women, to the num... than 3000. Men in ... and no collars, men ... chewing gum, men ... smokable, noise. ... "Say, Charlie, any more ... here?" and Charlie from ... in the half gloom up ... shouts back, "No!" ... crowd comes piling ... reserved seats at the ring... automobile robes and ... and wearing checked ... diamonds.

... arrives, wearing among ... a blue collar, a brown ... freckled live complexion. ... he says. "Is that Lew ... Rickard says. "Uh-huh!" ... o'clock. Gents with ... and bottles began to ... around two of the corners ... and platform in the cen... house, indicating that ... and fair, are soon to ... and die. Where is Char... No fight can go on ... Charlie, but as the Bennett ... is seen pushing his way ... aisle seat, a sigh of relief ... the crowd. Opposite ... Cecil de Mille, bald ... shirt, sunburn and ev... The crowd applauds ... and yells for action. ... with the torpedo-shaped ... at an angle of 20 deg., ... Where is Charlie ... Where is Fatty Arbuckle? ... at Dave Griffith's, ... upon the picture show, ... Where is Sid ... and his merry cry of "I'll ..." Gone to New York. ... Everyone else is here, so

ACTION AT LAST.

... Tobey jumps into ... holds up his hand and ... La-deas and gemme... to bet bout this evening is ... Miller in this corner ... is a shivering youth in ... and Louis Garcia in ... jointing opposite to ... bull-eared, knee-shaking ... whose folks came ... the border.) It is the ... Boy of Mexico. Ca... that demon Garcia ... Dutch Donald, the ... came under the shining ... as the boys meet at the ... ring, and then jump... Donald begins his eve... run around the ... inviting referee, I say, ... boys must be hoard... strength for the winter, ... probably the guy who ... his book. They pillow ... and remind me of ... schooldays in the ... Saturday afternoon, ... Willie McGillicuddy ... first stuff, this. ... over, to the relief of the ... crowd. Lady next to ... doubtless wonders ... if she remembered to put the cat out of the house before she left home.

Ah, ha! Whom have we here? Bout No. 2 brings into the ring one Bobbie Keene, skinny boy, who starts a dancing contest with one Frankie Monroe. Frankie doubtless learned to box in a correspondence school, or at Ruth St. Denis's dancing academy. Yea, a pretty boy, though not going to get mussed, if he knows it. Crowd yells, "Heh; get busy! Blaaa! You're not working for the pictures. Fight!" The dancing marvels continue to leap about and tap each other playfully, while the crowd hollers in disgust and disappointment. Monroe, being possibly less bad than Keene, is given the decision. "Too brutal!" says the man on my left, ironically.

FRENZIED FINANCE.

While the bouts are on, the lights are turned low so that a fierce white glare is centered on the "roped arena"—and good old Police Gazette phrase, that. There being no windows, at least none visible, the theater is beginning to get warm and close and smoky. I wait, too, for the sounds of terrific betting. I hear the word "bet." Listening carefully, I hear one Spring-street office boy say to his friend, "You owe me a quarter on that last." Friend says, "Awright," but is apparently not daring enough to wager another quarter on the next match, which is between Bert Colima, in a pair of Y. M. C. A. running pants, and Billie Wilson. Another pair of dancers. Wilson has a new jig step he desires to show, but the crowd yells, "Boo! Boo!" and when 3000 people "Boo!" it is some groan. Colima is declared the winner.

Who comes now? Who is this gorilla-like person in green trunks, and built like a two-ton truck? 'Tis none other than "Tornado" George Moss, who is to punch the everlasting daylights (I hear) out of Gene Watson, a smiling, dancing person with nice, curly hair. I cover my eyes. I cannot bear to see what is to come. Hearing no sounds of conflict I look up and behold the terrible tornado lunging into the air and falling two feet short of hitting anything but atmosphere. Jack Doyle rests his head on his hand and gazes at the Tornado reproachfully, with his thoughts on the alfalfa crop on the Doyle ranch. The Tornado seems askeered-o'-nothin' but he does not get anywhere. Maybe he is not tornadoing this evening. He works like a leaping tuna. And now the secret is out. We know why Charlie Murray, Fatty Arbuckle and Charlie Chaplin go to Vernon regularly. To get new comedy stuff. The crowd, having laughed itself out, shouts, "Ring the bell!" and soon the tornado person, who looked fiercer than "Bull" Montana and is gentler than the spring rains, puts on his bathrobe and hies himself away, probably to get ready for his next day's work, driving a milk wagon.

FOR REVENUE ONLY.

Two youths, both in green trunks, appear—Charlie Roselli and Frankie Dolan. Frankie doubtless works in the movies and poses as atmosphere in a dress suit during the ballroom scene. If the Rev. Mr. Brougher should at this moment repeat his famous appearance, made last year in the ring at Vernon, he would not be horrified at what was going on in this bout, or even interested. Plainly, Frankie is boxing "for revenue only" or perhaps, the exercise. "Whoooooo," and "Waaaaaa!" goes the crowd, and "Chile" Roselli wins.

Seventh inning—All up! Big bout next. Bottles from Doyle's next door, are sold. I ask my friend if he would like some 2.75. "What? That cough syrup! No, thanks," he replies, and I take the double strength chewing gum he offers me, but alas! like everything else in the world, seemingly, it, too, has lost its kick. I am afraid if time goes on as it seems to be going on now, the Vernon Crocheting Club will be holding its meetings here next year.

Now for the big stuff! There may be hope here. Billy Shade arrives in a bath robe and acknowledges a few sprinkles of applause. "Dynamite" Young George, formerly the terror of the Southern Pacific roundhouse arrives and is vociferously greeted with whistles, yells and more formal applause.

The boxers advance to the center. What ho! They start, they move, they seem to feel the thrill of life. They sail right in and clout each other. Is it possible? I rub my eyes. That Shade boy has steam behind his wallops. Young George is wondering right now if he were quite wise in giving up that good job with the railroad. "That Shade guy is no sap," my friend says, and he's right. The boy's there. He's clever. Young George later gets over his surprise that his opponent was not cowed by George's reputation and he, too, sails in and then everyone yells. No tango stuff here. Four rounds they go. The first two rounds belong to Shade, the last two, possibly, to George. The gong sounds. Two policemen jump into the ring as the referee holds up Young George's hand as the sign that he is the winner. Oooie! Shade protests. His manager jumps into the ring and shakes his fist at the referee. Half the crowd groans and hisses and makes sounds of displeasure, while the other half of the crowd says, "Pretty good boy, George." Meanwhile the policemen guard the referee from violence. (Comedy touch, that violence. Ha! ha!) No one hurts anyone else at Vernon. There is more violence in a reel of Tom Mix than in ten years of Vernon, these days. The referee needs no police protection. The kickers go home swearing by all the gods that they will never be seen at Vernon again, and yet you will find them all there next Tuesday night.

Very amusing evening, I say.

What the T.B.M. Sees in Our Restful Suburban Arena.



At Jack Doyle's Emporium of Fightless Battle Any Tuesday.

SCENERY LISTED BY FILM FOLK.

(Continued from Tenth Page.)

Burlingame for exteriors. The famous George W. Pope estate was used. Lieut.-Gen. Liggett was a guest at the house. He became acquainted with Tom Moore, and a nice acquaintanceship between the two sprang up, with Lieut.-Gen. Liggett an interested spectator of the picture making during the entire stay of the company.

A funny incident occurred during Allan Dwan's making of "Soldiers of Fortune," when some Chinese were used in a scene. It was during the filming of the action before a certain store in a Singapore street that one of the Chinese, who could speak but little English, pointed to a sign over one of the doorways and shouted in excited tones, "Bad, ah, velly bad!" The Chinese interpreter had gone into the city on an errand, and after many futile attemptes to find what was the matter with the sign, but without result, Mr. Dwan decided that it must be something terrible, and sent for a sign painter to do it over, and then kept the entire crowd waiting more than an hour for the interpreter to return. Every minute of time was costing hundreds of dollars, but a sign over the door announcing that it was the entrance to a tea garden was essential, and knowing that many people who could read Chinese would see the production when it was presented on the screen, he determined to wait. At last the interpreter returned, looked at the sign and smiled his inscrutable smile.

"Have the carpenters turn it over; it's upside down!" was all he said.

Sometimes, it appears, according to Jimmy Hogan, Mr. Dwan's assistant ,that people are paid not to work!

"We went out on location in a park, the other day," grinned Jimmy, "and we found a good spot, but there were a couple of bums leaning against a tree. We asked 'em to go away, but they wouldn't, and finally we had to pay 'em $5 apiece to move on."

The railway companies are usually generous with the use of their property. The Santa Fe let Mr. Warde use the first train that moved after the strike was broken, though the company was swamped with business. In another case, however, which Jack Conway told me about, he got a letter from a railroad company that was abandoning a certain line and, hoping that a certain bridge would not be a total loss, wrote to Mr. Conway, offering to blow it up for picture purposes, together with a train, for $25,000. Mr. Conway says that, so far as he knows, the bridge is still there, waiting for the right story.

Downtown scenes in mid-day are, of course, difficult to get, especially as crowds naturally look into the camera unless it is masked. Mr. Warde tells me of a scene made by him at Seventh street and Broadway, wherein the hero and heroine had to cross the street and buy pencils of an old lady. Mr. Warde sat in an automobile at the curb, singing his orders! "Everybody thought I was crazy," said Mr. Warde, "so they looked at me instead of at the camera, so the picture came out all right. People thought the old lady who sold pencils was bona fide, so she sold her whole stock and made 60 cents besides her pay for working in the picture."

But directors are not always so lucky, and especially when handling foreigners is the work difficult. Jack Conway tells me that in a Chinese picture which he was making with Jack Kerrigan, the story called for his borrowing a suit of Chinese clothes from the proprietor of a curio store, in order to escape from the district. This scene was "shot" in Chinatown. But when the Chinese saw Mr. Kerrigan dressed in their costume, they felt that they were being made fun of, and no amount of persuasion could shake that belief. They became so perturbed about it, and scowled and threatened so darkly, that it was decided not to finish the scene there, which called for a lot of action involving the Chinese, but to duplicate the set at the studio.

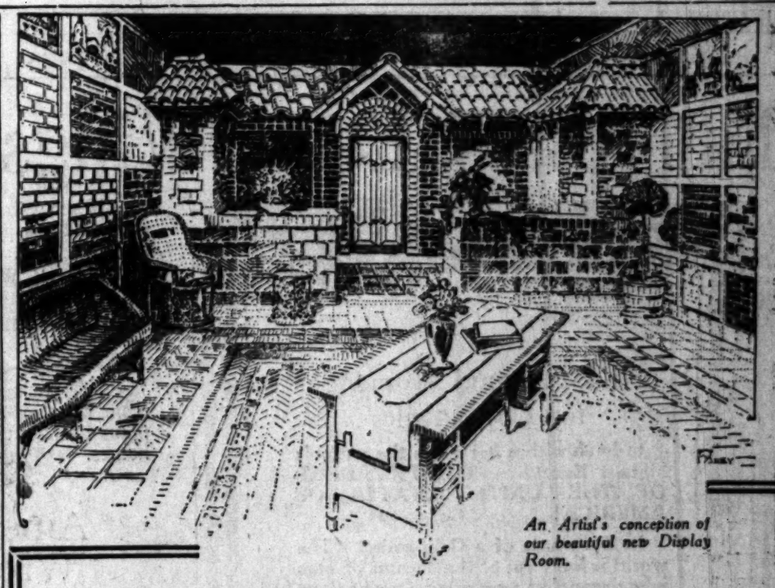
Ruth Roland, while working recently in Chinatown during the making of a serial, in a scene calling for a chase, had to give it up. As she was dressed in Chinese clothing, the orientals thought there was a tong war on, over a pretty maiden of the flowery kingdom, and things got very exciting indeed for a few minutes.

Speaking of the effect on the natives of the use of certain towns, Jack Conway tells this one:

"We were taking pictures in Coulterville, Cal., one time. All the buildings that we wanted were a glaring white, much too bright for our use. The spending of a few dollars permitted the application of various shades of water-color paints. Imagine the feeling of the men who had been away for the day coming home to the rainbow village that they had left so pure and white! Well, the surprise that you imagine is nothing to the surprise that these same men expressed when they returned again the next day and found the houses all washed clean of their colors!"

The inconveniences of companies out on location are sometimes amusing—anyhow to read about. Upon arriving in the Puget Sound district recently, the members of the Goldwyn "Silver Horde" company, making Rex Beach's picture, were warned that they could have only one bath apiece during their stay, because it devolved on a solitary windmill to pump every available drop of water. Myrtle Stedman and Hector Sarno tried to ring in an extra bath in the sound, but one plunge was plenty, as the water was like ice. Director Frank Lloyd and Frederick Stanton solved the difficulty by playing a hand at cards with the coveted hot bath as the stake. Mr. Lloyd won.

Churches are often needed for use in pictures, and Ernest Warde tells of finding a particularly picturesque edifice which he coveted the use of for a certain picture he was making. He called on the clergyman, who dwelt next door.



An Artist's conception of our beautiful new Display Room.

Los Angeles the Fashion Center
In the Creation of
ARTISTIC FACE BRICK

FOR the past three months mechanics and artisans have been steadily at work, under skilled supervision, in making our new Display Room of Clay Products one of the finest in the entire country.

Here in one room many be seen the newest and most popular lines of Face Brick, Roofing Tile, Hollow Tile, Mantel and Quarry Tile.

This display surpasses even our splendid exhibit at the Panama Pacific Exposition held at San Francisco where we were awarded the highest prize.

To all who have seen it, the room is a revelation from the standpoint of harmonious color blending and beautiful and practical workmanship.

A most cordial invitation is extended to architects, contractors, owners and prospective builders to visit and inspect this largest and most comprehensive display of Clay Products in the West.

LOS ANGELES PRESSED BRICK CO.
ENTIRE 6TH FLOOR
Frost Bldg. Los Angeles



It brings to you the artists the music world has crowned.

Blue Bird Phonographs

are made in California—they radiate the sunshine and happiness of your own Golden State.

In the Blue Bird are combined all the artistic perfections and refinements.

They play any record with an unsurpassed individuality.

Blue Bird Phonographs are for sale by your dealer—ask for a comparative test.

"The Tone That Thrills"

Booklets sent on application to

BLUE BIRD TALKING MACHINE CO.
312 H. W. Hellman Building, Los Angeles.

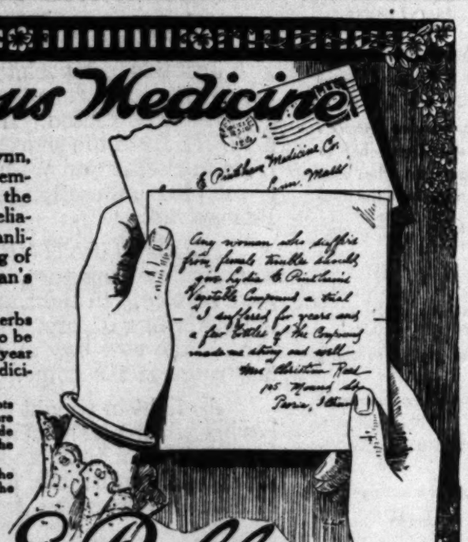
A Famous Medicine

A visit to the laboratory at Lynn, Mass., where this successful remedy is made, impresses even the casual looker-on with the reliability, accuracy, skill and cleanliness which attends the making of this great medicine for woman's ills.

Over 350,000 pounds of various herbs are used annually, and all have to be gathered at the season of the year when their natural juices and medicinal properties are at their best.

It is the wonderful combination of roots and herbs together with the skill and care used in the preparation, which has made Lydia E. Pinkham's Vegetable Compound so successful in the treatment of female ills.

Letters from thousands of women who have been restored to health attest to the value of



Lydia E. Pinkham's Vegetable Compound

LYDIA E. PINKHAM MEDICINE CO., LYNN, MASS.

BARKER BROS. | Open 9 a.m. to 5:30 p.m. | BARKER BROS. | Closed Saturdays at 1 p.m. in September | BARKER BROS.

Fall Days Lend Wings to Cherished Plans for Better Hom

When Winter adds crispy breezes to the splendour of bright Sunshiny days and the pungent air sends spirits atingling with visions of warm cozy firesides, hastening footsteps will bring glad hearts home.

Home! Where thoughts and bodies find comfort and relaxation. Where tempting settings bespeak the thoughtfulness of loving hearts.

Wherein lies success for him whose duty takes him abroad to play "big" parts—for her whose aim it is to make that home environment cheerful and inviting—contentment and happiness—inspiring high ideals.

Here, where Summer always has longer play, we are apt to let precious moments slip away—moments which are opportune and should be full of plans to meet the trend of the seasons which bring gaieties into hospitable homes.

And so with the echo of laughing Summer Days ringing in [illegible] hearts the thoughts of **better homes** expand with enthusiasm.

Today is the stamina of time and time is the stuff that life is [illegible] —and for that good reason alone, if not for any other, should you [illegible] the present moment to **better** your home and secure the things [illegible] make the home you want or love most successful and beautiful.

To attain this ultimate end of success you will find utter co-[illegible] in this resourceful store's corps of home-furnishing enthusiasts [illegible] hearts and souls are devoted to the splendid attainment of beautiful [illegible]

This confidence, together with the extensive variety from [illegible] may make your selections opens the way for you to make your [illegible] **Home of Homes.**

It Is a Proud Moment for Los Angeles

—to have within her gates the nation's highest Executive, THE PRESIDENT OF THE UNITED STATES OF AMERICA!

In the words of a Californian, "The world is built out of the dreams of men who dared do a new thing. One of them comes to us now to show us HIS vision of the nations joined for peace."

We welcome you, President Wilson! Deep and sincere is our appreciation of your coming to our city to enlighten us on a problem of momentous consequence. Above partisanship, above politics, we of Los Angeles rise in unison to express our gladness at having you and Mrs. Wilson as our guests on this occasion.

Being essentially a city of homes, a city of BETTER HOMES, and consequently, HIGH IDEALS AND PURPOSES, Los Angeles numbers among her residents many educators of world-wide renown and would rejoice in the idea of having, at some future time when it is possible, so distinguished a personage as our First Citizen for a permanent resident.

[SIGNED] W. A. Barker.

[SIGNED] Chas. H. Barker

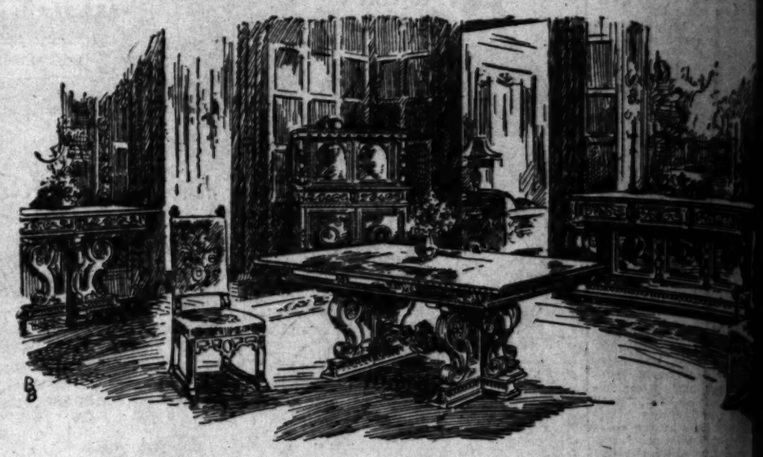
American Ingenuity Has Wrought Miracles With DRAPERIES

Out of the recent world chaos came many well-learned lessons and not the least of these to American manufacturers. Caught napping, as it were, when the great conflagration broke forth, they have since risen to heights that before were unknown. As an example, review the story of printed drapery fabrics.

War came and America couldn't get printed drapery fabrics. What was the result? Stirred by the impulse to meet the impending demand America awakened, designed and created fabrics no one knew of, and even went so far as to print designs of a most elaborate character on such materials as marquisettes, voiles, and even on burlaps.

These very fabrics today vie in popularity with materials costing many times as much. You will agree with us when you see them, that some of the prettiest are the least expensive. Color is an important factor and colors in the lesser expensive lines are just as much to be relied upon as the colors of the finest grades.

America has proven that *not always is the most costly thing the most effective*, in draperies, anyhow.



Hand-wrought Beauty of Italian Maste Lives Again in This Florentine Dining Su

So exquisite in detail that it is a feast to the eye and of such supreme beauty [illegible] is unable to be depicted in adequate terms.

The sturdy quality and grandeur of this dining suite would grace the most [illegible] home.

Built of solid walnut and without a blemish, it is prone to become a cherished [illegible] loom.

The handsome table is a noteworthy departure from pedestal and five or six leg[illegible] the serving table entirely different; the sideboard and wall chest wonderful in [illegible] acter—and chairs so charmingly artistic!

One loves to linger in its atmosphere and if just a few moments leave this impr[illegible] what a happy life-time! Won't you come and see this suite if no more than to [illegible] its inspiration?

80th Free Noontime Entertainment Wednesday, September 24th

As usual the hour is 12:15 p.m. with festivities ceasing at 1:30 p.m. Madame Tiny and Miss Helen Burford, dancers; Fannie Fern Burford, harpist; Leon Monroe Burford, boy violinist; Mae E. Marshall, clarinetist; Mrs. John Arthur Cutchin, contralto; Melba Mae French, soprano, and reader, and Mrs. W. J. French, pianist, are the artists scheduled to appear. A most delightful hour and a quarter is promised to interested music-lovers.



Enticing Retreat for Long Evening's Reveries

It was a "soft" question to decide—and when you finally decided upon the big overstuffed chair, in spite of the tempting davenport, you fairly sunk to depths of luxury and comfort!

Temptation it is, "just to sit" on its soft, springy cushion—a moment, if no longer, would rest you!

Truly, a room without an inviting chair and beautiful davenport is lacking in feeling and charm, and who can resist longing for a davenport, table and stand lamp!

There are ever so many other designs in these particular pieces of furniture in our store which are pleasing and there is no surer way of cozying-up a living room.

Three Model Better Homes

—Their object is to show you how perfectly delightful home appointments can be made, and to help you in your planning—whether you are furnishing a home or merely freshening up the dull spots.

—If you do not have a home which is the creation of your own ideas you will, immediately upon seeing these beautiful model homes, want that home where you may give full play to your individuality.

—Strangers in the city are cordially included in our invitation for visitors to be sure and see these three homes, completely furnished — a charming feature of this resourceful store.

Like Sentinels From the Story Books of the Chivalrous Age

Capable of just as great a measure of commanding grace in the modern Reception Hall as the knights of old in their castles are the floor lanterns at Barker Bros., and their kinship, the floor torchieres and floor lamps.

Lamps are somewhat of a specialized hobby with us, whether for floor or table. As to the latter kind, perhaps the most talked of just now in all our collection, are those of wrought iron.

Parchment Shades

—while a rather recent innovation, may very readily be employed to give to a lamp just that needed touch of distinction necessary to lift it from the realm of the commonplace.

Parchment shades from 10 to 20-inch measurement are carried in regular stock. If it is your desire we will gladly carry out your own ideas in the creation and decorating of such shades.

Dainty Wearing Apparel for Babies and Girls

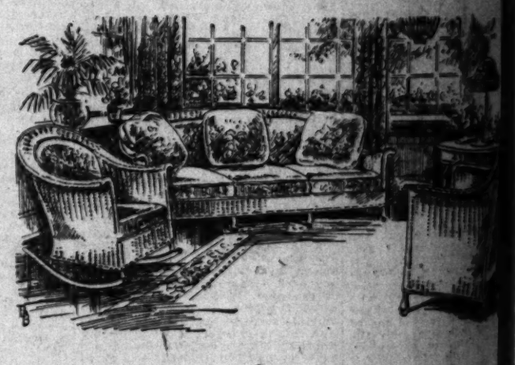
Handsome little dresses for the "School Girl" of eight and less.

Stunning coats for little Tots, four and less.

Hats for children up to ten years and the cunningest Baby Bonnets, too.

Everything that Mother needs for Baby's wardrobe. (Little dresses beautifully hand-made.)

These and many other beautiful things may be found in this most interesting department.



A "Cross-Your-Heart" Secret for Little Folks

Ssh! Away in the basement, just fairly bursting from their wrappers and clamoring to get out, are lots and lots of things which wee boys and girls **just want so badly.**

We simply couldn't keep from telling you, because if there's anything Mother has promised you, you should tell her to wait and bring you to see these pretty things—just what they are will surprise you, but, listen, we promise to tell you the minute they're all unpacked!

A Night's Sleep

On Barker Bros.' Own-Make Mattress means a **restful,** soothing sleep.

These mattresses are made in our bright, sunshiny factory of the very best materials.

With comfort and health a high aim an unsurpassed perfection has been attained.

Let us prove this to you by making **your night** the most restful you have ever experienced.

From the Forests on the Shores of Lake Superior

Just this last week there came to us some [illegible] most attractive furniture articles that [illegible] genius has perfected. In this instance the [illegible] is *FIBRE* from the shores of Lake Superior, [illegible] from Michigan and Wisconsin, and steel (fre[illegible] ly used in combination with fibre) from the [illegible] Pennsylvania.

FIBRE FURNITURE, once looked upon [illegible] summertime furniture, now commands an all [illegible] year service. In light and dark ivory finish[illegible] upholsterings of pretty tapestires this fibre [illegible] ture of the new day and age is most adapta[illegible] any room in the home.

As light in weight as it is tough in texture [illegible] having not the least affinity for either heat or [illegible] ture, *FIBRE*, artistic and beautiful, strong, [illegible] able and comfortable, is fast winning the affe[illegible] of home lovers.

CORDIAL CREDIT

SATISFYING MAIL ORDER SERVICE

—Complete and Helpful Furnishers of Successful, BETTER HOMES.
—Los Angeles Home of Berkey & Gay Furniture, Simmons' Famous Beds and Other Dependable Lines.
—Pianos, Phonographs and Records—Office Furniture, Filing Systems, Typewriters, Stationery.

Barker Bros ESTABLISHED 1880
The Store of SMILING SERVICE

724-738 South Broadway
Between Seventh and Eighth Streets
Los Angeles

ON OTHER [illegible] of this [illegible] today, [illegible] this [illegible] WEEK. [illegible] Bros.' [illegible]



Sport[illegible] dre[illegible]
riginal Pa[illegible]
by
DRECO[illegible]
—made of Channe[illegible]
trimming of Rodier[illegible]
This wonderful Model a[illegible]
others shown at the Uniqu[illegible]
with discrimination by our [illegible]
a clientele seeking and a[illegible]
viduality distinction and m[illegible]
Exclusive representatives in Sou[illegible]
Harry Cole[illegible]
CREATORS OF
THE UNI[illegible]
"The House of Authenti[illegible]
725 South Broa[illegible]
H. LIEBES & C[illegible]
AT THE UNI[illegible]

SEPTEMBER 21, 1919.—[PART
er | BARKER BROS.
tter Home
hing Summer Days ringing in gr
expand with enthusiasm.
and time is the stuff that life is ma
if not for any other, should you
home and secure the things which
most successful and beautiful.
success you will find utter co-oper
of home-furnishing enthusiasts, w
splendid attainment of beautiful h
the extensive variety from which
e way for you to make your home
of Italian Master
ntine Dining Suite
and of such supreme beauty that
uite would grace the most beauti
prone to become a cherished
m pedestal and five or six leg t
and wall chest wonderful in
few moments leave this impres
ee this suite if no more than to
Forests on the
Lake Superior
ek there came to us some of th
niture articles that America
. In this instance the materia
ores of Lake Superior, lumb
Wisconsin, and steel (frequen
on with fibre) from the mills
TURE, once looked upon as a
re, now commands an all-the
ht and dark ivory finishes and
tty tapestires this fibre furn
and age is most adaptable to
ne.
ht as it is tough in texture and
affinity for either heat or moi
and beautiful, strong, service
e, is fast winning the affection
ON OTHER PAG
of this same kind on sale today. OTHER STORES
this store is offering for WEEK. Just look for
Bros.' signature
treets
Sports dress
riginal Paris Model
by
DRE COLL
made of Channel Cloth with trimming of Rodier Fur—
This wonderful Model as well as all here shown at the UNIQUE has been chosen with discrimination by our own buyers for ultimate seeking and appreciating individuality distinction and masterly execution
Exclusive representatives in Southern California
Harry Collins
CREATORS OF ART IN DRESS
THE UNIQUE
"The House of Authentic Styles"
725 South Broadway
H. LIEBES & Co. Furs
AT THE UNIQUE

Music and Song
AND THE DRAMA.

The Cream Sheet—Life's Finer Side.

Los Angeles Sunday Times

Part III: 34 Pages
LITERATURE—SOCIETY.

XXXVIII. SUNDAY MORNING, SEPTEMBER 21, 1919. THE HOME: For Parents and Children. For Teachers and Pupils.



BOOSTING FOR BARD OF AVON.

Bessie Barriscale Says It's Time to Film Him.

Need for Creating Greater Interest in Master.

Believes Plan Can Now be Effectively Handled.

BY GRACE KINGSLEY.

Before ever Bessie Barriscale starts on her trip around the world, which will be when she finishes her present contract with Robertson-Cole, she will make at least one picture adapted from a Shakespearean play. It may be, in fact, she will be permitted to do this under her present contract, but in any event she feels, in concert with her husband and director, Howard Hickman, that Shakespeare should and could be presented in pictures so that the ancient bard will be acceptable to the fans.

Miss Barriscale states that efforts to put Shakespeare into motion pictures have failed to touch a popular chord largely because the scenes without the wonderful dialogue are stripped of nine-tenths of their beauty and forcefulness. Shakespeare's works are intimate drama and lend themselves best to production on the stages of the theaters, but an understanding of this greatest of all masters of the drama is so necessary to proper education that it seems almost essential to get his plays before the people in a way that will attract them.

Said the star, the other day—Miss Barriscale is a Shakespearean student and a lover of his plays on the stage—

"There is a tremendous 'silent demand' for Shakespeare, and if the producers of the speaking stage will not listen, the producers of the silent drama should give ear and try to meet it. I believe it is possible to produce the works of the immortal Bard of Avon in such a manner as to retain all their beauty, power and Shakespearean atmosphere, and at the same time keep a maximum of the dramatic text. I do not claim that such a production could ever be more than imitation of a stage production properly put on, but I do claim that Shakespeare must not be lost to the vast multitudes who find their entertainment in the motion-picture theater, and who haven't a chance to meet Shakespeare on the stage for the simple, but sufficient reason that there are no productions of Shakespeare to see. Even New York has only a season of 'Hamlet,' but the rest of the country, since Sothern and Marlowe quit, hasn't even heard the name of Shakespeare except indeed when Robert Mantell treats us to a week of the bard.

"The stage prices too are prohibitive and cannot be met by the average picture patron. The schools are giving Shakespeare more attention than they have ever done, and they are helping to stimulate the demand. In my mind there is a gold mine in Shakespeare for the producer who will do it right, and who will have his production directed by a director who knows Shakespeare."

—o—

Katterjohn Goes East.

Monte M. Katterjohn has been called suddenly to New York where he will conclude final arrangements with a group of Eastern financiers for the filming of his Alaskan play, based on his book, "Hearts of the Stampede."

It is Katterjohn's intention to make this production a pageant of stampede days. He states that "Hearts of the Stampede" will be much more elaborate than either of his former Alaskan screen plays, "The Flame of the Yukon" or "Carmen of the Klondike."

More than $250,000 will be expended on the production. Within twelve hours after receiving a wire to come to New York and make final arrangements for producing the Alaskan spectacle, Katterjohn had disposed of his interests in "Love, Honor and Obey" and the Katterjohn productions to Harry Garson, who also manages the Clara Kimball Young pictures, and was en route for the Eastern metropolis.

—o—

Ex-bandit Meets Ex-sheriff.

How the long arm of the law reaches no further than does the equally long arm of coincidence, was strikingly illustrated at the studio of the Capital Film Company in Hollywood recently when Al Jennings, the former railroad bandit and present screen star, arrived there from a business trip to Chicago, where he completed arrangements for the series of short features in which he is now playing.

During his absence the company had contracted with Neal Hart, whose portrayal of western types has made him so widely known to motion picture audiences, for a series of two-reel western pictures in which Hart was to employ the wealth of experience and memories of adventure gained in years of work on the western ranches and plains.

The one-time sheriff was at work on the stage of the Capital Film Company in a saloon scene, and arrayed in "chaps," sombrero and with guns festooning each hip, he was a formidable figure.

Jennings, now in the costume of a private citizen, walked onto the stage in company with Harry M. Owens, general manager of the company. Hart glanced at the two, and instinctively, his hand went to his hip.

Jennings caught the gesture, his hand made a similar motion and for a tense moment it seemed as if some secret feud of long-standing was to be settled then.

Then Hart smiled and walked over to the other two.

"You're Jennings, aren't you?" he asked.

Then the star explained that for years he had had impressed on his mind the features of the former bandit, and Jennings, in his turn, explained that Hart's western make-up for a moment had deceived him.

—o—

Burlesques Pioneer Days.

Al E. Christie claims to have established the precedent in picturedom by producing a film in which the Indians win. "This is the first time in the history of the screen," said Christie the other day while making a Fay Tincher Christie Special, which follows "Dangerous Nan McGrew," showing here this week, "when the Indians succeed in licking the tar out of the white men. I came to the conclusion after having made some fifty or a hundred wild western pictures in the old days, that the poor Indian had never had a chance. So we have given it to him."

Christie has wild Indian scenes in his newest Tincher comedy which he likens to the serious dramas which he used to make with Thomas H. Ince when western dramas were very much the vogue. "We have the Indians galloping around the ranch house shooting hell out of the white folks, dead men dropping on both sides and many of both races biting the dust," he said. "If we did this ten years ago, we would have thought it was a wonderful drama. Now we are kidding it. And in kidding, we have a chance to let the Indians win, and kick the stuffing out of a bunch of cowboys for double-crossing them, by putting them up to attacking Fay Tincher's bunch of cowgirls at Rosie's Ranch!"

—o—

Receives Directorship.

Sam Wood, for the past year Cecil B. de Mille's assistant, has received a full directorship and will start on his new duties in about two weeks, according to an announcement made by Cecil B. de Mille yesterday. Wood will direct Wallace Reid, popular Paramount-Artcraft star, in his next production, the "Speed Car" founded on an original story by J. S. Woodhouse.

—o—

Writes Sea Story.

Denison Clift, Fox scenario editor, is now combining editorial work and script supervision with the actual preparation of stories for the Fox stars. "A Girl in Bohemia," starring Peggy Hyland is being made from the working script written by Mr. Clift. At present he is writing a stirring sea story for Madiaine Traverse. Scott Dunlap will direct.

—o—

Kolker With Brentwood.

Henry Kolker, known for many years throughout the larger Eastern centers for his work on the stage and locally for his recent direction of Bessie Barriscale and Alma Rubens pictures, has joined the Brentwood forces and is now supervising the preparation of continuity from an original story purchased by that studio. The story is believed to offer material for an exceptionally strong drama of American life, the filming of which Kolker will personally direct.

—o—

McKim in "The Wolf."

Robert McKim who rose to screen fame in "The Westerners" and "Wagon Tracks," is to appear at the Palace next week with Earle Williams in "The Wolf." McKim is said to have the most picturesque characterization—as well as the most villainous—in his accomplished career in this film.

—o—

Chief Sees Warwick's Film.

Maj. Robert Warwick has just received word from New York that an unusual honor was paid him by Gen. Pershing, Maj. Warwick, then a captain, was on the General Staff overseas and as a dispatch bearer frequently received oral instructions from the commander of the A. E. F. When Gen. Pershing was in New York City last week he had many calls on his time, as the reports of his welcome and attendant ceremonies show, but he made a point of seeing Maj. Warwick's latest picture, "Told in the Hills" at the Rialto Theater.

—o—

New York Beauties Present.

The girls appearing in "Oh, Boy!" the film version of the stage musical comedy of the same name which is being shown at the Garrick, represent four different cabarets and five current Broadway musical comedy hits. The chorus in "Oh, Boy!" is known as "the $100,000 beauty chorus" and the girls disport themselves at intervals throughout the showing of the picture.

—o—

A Problem of Hearts.

Can you imagine a motion-picture studio without a heart? Yet that was exactly the situation of the Lasky studio the other day. At least, there was not a single heart that measured up to requirements.

Cecil B. de Mille was directing the filming of scenes in his latest special production, "Why Change Your Wife?" The leading roles, by the way, are played by Gloria Swanson and Thomas Meighan, the latter who appeared so successfully in the production of "The Miracle Man," now showing here.

For certain close-ups, Bebe Daniels was to have on her arm a small heart. When the time came to "shoot" the scenes, a box of hearts was brought up, but not a one of them would do. They were too big or too small or too something or other. Then everyone started cutting out hearts—actors, camera men, assistant directors and every one else around the set. When Miss Daniels had made one that passed muster, an extra supply of hearts was found, and every one of the several hundred in the box was "exactly what was wanted."

—o—

That Troublesome Rumor.

Ethel Clayton is still kept busy denying rumors that she has married or is about to marry. By phone, by letter and in her conversation she enters her denial daily.

"It's all on account of my good-looking brother," the Paramount-Artcraft star explains. "You see, he and my mother are my two hobbies, and I am with him much of the time. Every time I am seen with him someone starts a story that I am with my fiance."

—o—

Was Scheduled for Politics.

Harry Carey, the whirlwind star in "The Ace of the Saddle," his latest Universal picture, was born in New York, about the time that every juvenile Democrat cast longing eyes toward Tammany Hall. If he had not become an actor many of his old-time friends like to think that Carey would have become a Tammany politician and they steadfastly declare that he would have been one of the shining lights in the world of politics.

—o—

Finds Picture Life Soft.

Houdini, king of handcuffs, who is now appearing in a serial at Clune's Broadway, has an emphatic objection to make against the life of a motion-picture actor. "It's too easy," he charges. To see him working before the cranking camera, the onlooker would not see anything easy about the life. He takes risks a half dozen times a day that would cause the average man to

(Continued on Tenth Page.)

ALONG THE MERRY RIALTO



Mabel Normand in "The Jinx," Tallys.



Harry Carey & Peggy Deane in "The Ace of the Saddle." Superba.



Taylor Twins, Pantages.



Winnie Baldwin, Orpheum.



Betty Compson and Thomas Meighan in "The Miracle Man," Rialto.



Alfred Whitman in Civilian Clothes," Morosco



Marion Davies in "The Dark Star," De Luxe.



June Caprice and Creighton Hale in "Oh Boy," Garrick.



Vera Lewis in "The Vigilantes," Victory



Dorothy Dalton in "The Market of Souls," Clune's Broadway.

FAITH AND THE DRAMA.

The Work of the Hollywood Community Theater.

How Ideals Have Made Ivar Street a Mecca.

The Community Spirit and the Playhouse.

By Edwin Schallert.

"Of course, I have faith in the artistic taste of the public. Is there not every reason that I should?"

The speaker was Miss Neely Dickson—the place somewhere-in-Hollywood; the time—any day in the year now, for the faith that is mentioned is of the type that endures, and this no doubt, is the reason why it has been rewarded in so striking a manner.

Southern California is full of phenomena. Some of these are cometary, with a great deal of glow and glamor and very little substance; others are like a sudden meteoric splurge. But there are certain ones which have held up the light of permanency, growing steadily stronger as the days advance. It is to the last named that the Community Theater is best liked.

This playhouse is really in the category of phenomenal things. It has opened the eyes of the highbrow world. And whereas its endeavor amounted to naught but a dim flicker two years ago, it has now become a shining presence in the realm of drama. Even the eastern magazines have paid a tribute to its illuminating achievement, and have marveled at the fact that the efforts of those watching over the project have met with a success unattained elsewhere in the country.

"Producing the artistic in drama was always the ambition of my life," said Miss Dickson, who for the two years of the theater's life, has directed the performances, which have included among others, plays by Shaw, Dunsany, Schnitzler, Quintera and Barrie, of the modern schools, as well as many unusual pieces. "I never quite realized that ambition until we started our work here two years ago.

"You see, I had hoped to go on the stage, but my parents objected. So I had to take up some work which would at least approach my original aspiration. For a long time I devoted myself to the producing of plays in schools.

"The educational phase of the work was interesting, but still I hardly felt as if it was my real vocation. The field did not offer the opportunities to do what I really wanted to. Still it was a stepping stone, for my association with a local high school, opened the way to starting this theater.

"Now, this too, is growing too small. Still I don't know yet what we are going to do for another theater. It will have to be a matter of the growth taking care of itself. It rests entirely with the community."

THE COMMUNITY IDEAL.

When Miss Dickson uses "community" you feel as if the word were about twice as big as ever before. Perhaps it is her idea of what community is—or her ideal, permeating the actual productions that has made them so remarkably popular not only in the particular locale of the theater itself, but in the entire city.

It is a well known fact that unless you begin to talk yourself hoarse a week or so in advance you haven't a chance in the world to get a seat for the Hollywood Community Playhouse. Well, no, I suppose there is some slight exaggeration in that, but there is little doubt that the Community Theater, while open does play to more sold out houses on the average than any other theater in the country, because its practically always sold out.

That is why Miss Dickson is hoping to secure another theater to carry on her efforts. The capacity of the present one on Ivar street is a shade less than 200 persons.

The origin of the building as a playhouse goes deep down into the soil. At one time it was a bowling alley. Then part of the time it was used for prayer meetings.

There is a vacant lot adjoining which in the days when there was no such place as Filmland Row, or Hollywood boulevard, was a part of an attractive sunken garden adjacent to a neighboring roadhouse.

In the shadow of pepper and pine trees stands the little playhouse,

(Continued on Twelfth Page.)



Dedicated to Better Homes

Like the Background of a Picture

Just as the beauty and appeal of a picture depend upon the background or setting, so does the beauty and appeal of the home depend upon the treatment of the windows and doorways, the walls and the floors.

It is very important, particularly at this time, when thought is naturally directed toward putting the home in order for the entertaining season, that consideration be given to the curtains and draperies and wall papers, and to the floor coverings, for they are the first essentials in creating the desired atmosphere.



The service which the "California" renders in this regard is one of real helpfulness. Our thought is not to merely sell draperies or curtains, or wall paper or rugs—but rather to help you to achieve the results you idealize.

The windows, for instance, should be treated to create the right impression from the outside as well as from the inside of the home.

The over-drapes should be in harmony with the wall decorations and with the general interior scheme. Every factor should be considered and determined on the basis of its relation to every other factor.

The advisory service of highly skilled men of specialized experience assures to you here a satisfaction in results which is scarcely subject to comparison.

We shall be glad to have one of our representatives interview you in your own home relative to your anticipated requirements.

California Furniture Co.
BROADWAY, Near Seventh 644-646

OF ART AND ARTISTS.

BY ANTONY ANDERSON.

A Sicilian Night.

Come, stand we here within this cactus-brake.
And let the leafy tangle cloak us round.
It is the spot whereof the Seer spake—
To nymph and faun a nightly trysting-ground.
How still the scene! No zephyr stirs to shake
The listening air. The trees are slumber-bound
In soft repose. There's not a bird awake
To witch the silence with a silver sound.

Now happy shall the vision trance our eyes,
By heedless motals all too rarely scanned,
Of mystic maidens in immortal guise,
Who mingle shadowy hand with shadowy hand,
And moving o'er the lilies circle-wise,
Beat out with naked feet a sarabband.
—[Edward Cracroft Lefroy.

FROY.

The New Era in Art.

The cessation of hostilities between the great nations marks, I believe, the dawn of a new era for the world, an era in which the intellectual will at last come again into his own. The unrest everywhere discernible is merely the natural and unusual process of peoples adjusting themselves to a new day.

Nowhere is this more clearly to be remarked than in the field of art. The new "movements" have passed, with their discoveries, into history, leaving the sum total of their "finds" as a heritage to independent painters. The painter of today—that is, the painter who has realized his birth-date and has seen with unclouded vision the world about him—has for his use all the knowledge of the possibilities of natural depiction and all the philosophical preceots which made masterly composition for Rubens, Greco or Giotto. The evidence for the case of art versus nature is all in, and the artist has but to pick that which is the most relative to his own temperament and talents, study, adapt and go ahead. The research work is accomplished and the art world enters the new epoch fully prepared to do great things.

But the artist himself is not the only proof of this new spirit. Even governments are bestirring themselves in its behalf. Only recently the Ministry of Reconstruction of Great Britain issued a pamphlet which is a plea for a reversion of art toleration. In one part is read: "The great fact awaiting recognition is that art is indispensable in life, and therefore in education and in work." Of course, in the great periods of art production, and incidentally of government which made happy the governed, the "fact" was recognized. It is only awaiting re-recognizing, and I know many men who boldly proclaim that such a day is at hand.

I am not one of those who believe in the coincidental awakening to certain aims, which sweep over the world simultaneously, any more than I can conceive that it was a mere coincidence that millions of persons suddenly contracted influenza last winter. In fact, the greater number of our actions and thoughts are dictated by impulses and stimuli that we cannot fathom—we may only record them as they pass.

So it is that the actions of men scattered over the world and, widely spaced have a certain affinity of desire when they simultaneously do certain things. I have in mind the recent donation of H. E. Huntington to the people of the greatest private library extant and his promise of his house upon his death. On the same day that I read this great news, I received a letter from a picture dealer in New York, who told me that the coming art exhibitions season promises to be the liveliest in the history of his gallery.

Again, look at the number of purely art periodicals which have sprung up in the last year. Also see the new impulse in our musical organization of this city for the coming season. For six months there has been a project for a civic center here to the end of beautifying Los Angeles and making it the Mecca for American artists, whether they be painters, sculptors, musicians or writers.

I understand from an authoritative source that one of our large cities has set aside a budget for the acquisition of modern pictures. The influence of these so-despised moderns is surely making itself felt universally and our painters here have brightened up their color perceptibly since the new work has been seen. As soon as the bizarre exterior of these works has become familiar the public, as well as the open-minded painters, will sense their real importance as art—for the whole impulse of their creation lay deeper than even their creator imagined.

The trend of all our efforts has been toward the classical idea] of a composition based on the retroactive movements of the human body. Until anatomy in its philosophical aspect is taught in our schools of art, the quality which is the essence of mastery—rhythmic organization—will lie unheeded by men who might with their present ability as painters have created masterpieces instead of only making objective illustrations.

This classical ideal permeates every phase of life. It invests government, it inspires art, it directs mechanics and regulates industry. It is harmony which reigns supreme after its struggle with contending forces. The achievement of such harmony is not free from the most discouraging vicissitudes, and with each evolutionary step something is learned.

In art the advent of Delacroix was the signal for unbounded sarcasm on the part of critic and public, but Delacroix found the complementary color illusion seen in shadow. He opened the way to modern naturalism and is today considered one of the glories of French art. Pissarro, the founder of Impressionism, was pounded incessantly, as was Monet, but he found the rationale for the brilliancy and diversity found in nature. He is in the Louvre today and Monet has been offered government decorations. Courbet and Daumier are both much thought of today, and Cezanne, the most attacked artist of modern times, is not only in the Louvre but in the Metropolitan Museum of New York!

Cezanne is the first painter who realized that color is the painter's medium even as sound is the medium of the musician. One may with justice to the old masters call Cezanne the first painter. But neither he nor the others are modern masters because of their discoveries or inventions in new means, but because their classical inspiration was adequately expressed.

Such classical training has unequivocally disappeared from the teaching of the schools. Composition, with few exceptions, has become a lost art, and yet it is the all in all of art. The day when artists were considered crazy simpletons is past. An artist should realize that understanding of even the minute qualities of their work can never but be helpful to their efforts.

Camera Club Exhibition.

The Southern California Camera Club closed, last week, a very successful exhibition of about one hundred prints at Hamburger's. On Thursday the prints were transferred to the rooms of the club, at 522 Wilcox Building, where they will remain for the rest of the month. The club has no regular attendant, but the prints may be seen on any Thursday night, or at any time when some member is at the rooms, or by appointment with any member.

Many of the beautiful prints deserve much more than the brief mention that must be given them here. T. K. Adlard's "Sunset Glow" has color and feeling. H. C. Bryant's "Good-bye" is a charming bit of sentiment—a mother bidding her soldier boy farewell. J. C. Carlton has some fine entries, several of which have hung in the Pittsburgh Salon. Miss Close, the club secretary, is best represented by "A Woodland Symphony." R. M. Hovey's home portraits of children show what opportunities there are for the enthusiast with children of his own to record, and his "Glee" is delightful.

"Sunset," by W. L. Jennings, has been chosen by the editor of Camera Craft for an illustration in the September number. "Surging Waters," by Frances Purdy, gives one a genuine glimpse of the turbulent ocean. L. Renchler gives one excellent bird's-eye views from airplanes taken by him while on war duty. W. C. Sawyer's "Before the Wind" is a bright view of the sea. Albert M. Shaw shows a meritorious fleet picture entitled "The Watchdogs of the Pacific." David J. Sheehan has some very good pictorial landscapes and shore scenes.

"The Stag," by Frank Shirley, is out of the ordinary. Otis Williams is a painter, whh training in the New York art schools, and his "Faun" might have come from the brush of Maxfield Farrish, so pictorial is it.

Industrial Art Class.

In the Sunday edition of The Times, September 7, (writes Walter Barron Currier, head of the art department in Lincoln High School,) you quote from the pamphlet entitled "Industrial Art a National Asset." I wonder if you know that the only industrial art class in the city, spending three hours daily, is being conducted at Lincoln High School, and that this class is the only one in the city working entirely on this line? This year was the first year such courses were given at Lincoln or any place in California. This class is working daily and is gradually changing from the old to the new idea.

This summer, at the University of California at Berkeley, I had the opportunity of offering for the first time just such a course to the teachers there. Whether I am the only pioneer in this line on the Coast I don't know, but I think you might be interested to visit my classes. I am adopting the same fine art principles to every problem in our daily lives, industrially and commercially, and a period of radical reconstruction is taking place.

Another Cabrera.

I read with great pleasure your words about Cabrera, Miguel, in last Sunday's Times (writes M. J. Riordan from Flagstaff, Ariz.) For several years I have been trying to locate something about this artist, since I have a picture, an "Assumption," painted on cedar, which I believe to be by this painter. It is signed in the corner, "Michel Cabrera, 1767."

I never have understood the reason for the French form of the signature, and it has made me doubtful of the authenticity of the painting. I wonder if the painting by him in the Southwest Museum uses the French or the Spanish form in the signature. Also, do you know of any list of his paintings which might possibly enable me to identify the one that I have?

Several years ago, in 1915, before the war, I noticed a Murillo in the Louvre which reminded me instantly of the Cabrera picture I have. I have never been able to get a copy of the one in the Louvre, however, to compare with my own, since everything over there seems to have been misplaced during the war.

Sorry to trouble you, but I felt you might be interested enough at least in so far as the signature is concerned and help me determine "just where I am at."

[Perhaps the curator of the Southwest Museum can be of assistance to our correspondent.]

New Art School.

Stanton Macdonald Wright, one of the discoverers of the new idea in art called synchromism, and himself a brilliant painter of portraits and figures, has come from New York to Los Angeles with the intention of starting an art school. Mr. Wright is a brother to Willard Huntington Wright, the novelist and critic.

In the projected school Mr. Wright will insist upon a close study of anatomy; he will demand intelligent drawing, and he will teach the methods of the modern men, so that those whose penchant is independence may choose what best fits them. He will also give weekly lectures on art to the pupils of the school.

Ten Painters' Club.

The fall exhibition of the Ten Painters' Club has just opened in the Kanst Gallery, 826 South Hill street. Each member of the club is represented by ten new paintings. These artists are Maurice Braun, Benjamin Brown, Edgar Payne, Hanson Puthuff, Elmer Wachtel, Marion Kavanaugh Wachtel, William Wendt, Clarkson Colman, Guy Rose, Jack Wilkinson Smith.

In the Fashion Show.

Each member of the Ten Painters' Club has contributed one picture to the fashion show window display of the Broadway Department Store.

Temperature Changes Leaves.

Some recent investigation of the temperature of leaves made in the deserts and mountains of Arizona and in the Santa Lucia mountains of California have resulted in the discovery that leaves show a very rapid change of temperature at times. These fluctuations are almost constantly going on. Changes of from 1 to 3 degrees Centigrade were observed in from twenty to sixty seconds, and if a moderately strong wind is blowing the change may amount to 5 degrees in thirty seconds.—[Exchange.

Revue of Fall Fur Fashions





There is a marked tendency this season toward larger fur pieces—Sable dominating the mode, and Mink its closest rival.

The smarter models in coatees and short capes are being shown in Sable, Mink, Alaska Seal, and Hudson Seal. In many of the Seal garments, collar, cuffs and pockets are of Squirrel, Beaver or Skunk.

Animal-shape scarfs of Fox, Lynx, Stone Marten and Fisher, as well as small neckpieces of Sable and Mink, are very smart for tailored wear.

Ermine is sharing the vogue with Chinchilla for strictly evening wear.

Among the most charming innovations are the saucy tams and luxurious hand bags of fur to match the wrap.

Most elaborate are the new linings. Rich brocaded effects in gold, silver and satin are daintily combined with chiffon veiling. Figured satins, silks and georgettes are also very modish.

Soft, clinging lines are a dominant feature of the new Fall garments.

Colburn's
FURS
EXCLUSIVELY
806 SO. BROADWAY

GOOD Used Cars—the classified columns of The Times contain Hundreds of More offers to select from than any other Los Angeles newspaper.

Wetherby-Kayser Shoe Co
416-418 West Seventh Street Los Angeles, California

Oxfords will be worn—

Women who appreciate the beauty and utility of the Oxford will be gratified to learn that this form of smart footwear will be fashionable during the coming season.



Laird-Schober Oxford of Black Satin, 2½-inch French heel $15.00

"Sagamore"

Laird-Schober Oxford of Black Glaze Kid, 1¾-inch Baby Louis heel .. $16.50

"Louvain"

Special Attention is directed to the presentation of Smart Apparel in our windows.



Nadia Smart Shop
Endorses the Brown Tailleur
For Autumn

Brown, the richest and most beautiful of all Nature's colorings, has been declared by Paris and New York the coloring for fall, 1919. And isn't it natural that such a color should be selected when the unseen touch of autumn is turning the leaves to wonderful brown shades which rival for beauty with those selected by fashion for the new fall tailleurs.

So there are individualized and refined types executed from Tinseltone, peach bloom, wool velours, trieotine, Fortuna cloth, Valama cloth and suede De Laine in every particular shade of brown for every particular woman and miss.

$69.50 to $250.00

Nadia
Smart Shop
713
South Broadway

Charge Accounts Invited.

The French Shop of the West

GOOD Used Cars—the classified columns of The Times contain Hundreds of More offers to select from than any other Los Angeles newspaper.

rser Shoe Co
Los Angeles, California

Oxfords
ill be worn—

nen who appreciate the
ty and utility of the Ox-
will be gratified to
that this form of smart
wear will be fashionable
ng the coming season.

ird - Schober Oxford
Black Satin, 2½ - inch
nch $15.00

Laird - Schober Ox-
ford of Black Glaze
Kid, 1¾-inch Baby
Louis heel .. $16.50

adia Smart Shop
Endorses
the Brown Tailleur
For Autumn

Brown, the richest and most beautiful
of all Nature's colorings, has been de-
clared by Paris and New York the
coloring for fall, 1919. And isn't it
natural that such a color should be
selected when the unseen touch of
autumn is turning the leaves to won-
derful brown shades which rival for
beauty with those selected by fashion
for the new fall tailleurs.

So there are individualized and re-
fined types executed from Tinseltone,
Peach Bloom, wool velours, trieotine,
Fortuna cloth, Yalama cloth and suede
de Laine in every particular shade of
brown for every particular woman
and miss.

$69.50 to
$250.00

Nadia

t Shop
13
Broadway

ed columns of The Times
than any other Los Angeles newspaper.

SHEVISM VS. DEMOCRACY.

Marshall Brown of Princeton University Exposes Real Character of the Reds.

BY DR. PHILIP MARSHALL BROWN.

fruits of his own labor;" and in its corollary that "no man should live by the labor of others." All Socialists are agreed on these basic principles, but differ profoundly concerning their application.

In ordinary affairs it is difficult to determine just what constitutes "the fruit of one's own labor," or to what extent one may be said to be profiting by the labors of others. But we must recognize that one's whole attitude toward socialism in general is determined in the main by his interpretation of these principles. According as one has property, or a fixed income, or no property or even no steady employment, will his judgment of Socialism be affected. We cannot escape the personal equation in such vital matters! and we must therefore make the greater effort to attain a fair point of view.

It should be recognized that those Socialists who believe in democracy aim to bring about the economic freedom of the workingman by slow orderly processes, through the force of education and moral suasion. The Bolshevist, however, is determined to accomplish this end by moral coercion and violence.

He does not shrink at terrorism, cruelty, or murder. He is controlled by fanaticism and fury.

FANATICISM.

The fanaticism of the Bolshevist springs from his class hatred—his contempt and venom for the members of the bourgeoisie — those beneficairies of capitalism and industrialism whom he claims are carried on the shoulders of the proletariat. And by this term he denotes all who in any way are dependent on the labors of others! With the fervor of a bigoted Moslem he believes in the divine right of the proletariat to rule.

The Bolshevist makes no distinctions between good and bad members of the bourgeoisie; between philanthropists and human vultures; between benefactors of mankind and those who pander to human vices and weakness. All are grouped together as members of a hated class.

When Socialists like Karl Marx speak of the necessity of the "elimination" of the bourgeoisie as a class, they are thinking in terms of an altered state of society where such a class will have no place. When the Bolshevist speaks of "elimination," however, he means a swift elimination involving cruelty, violence, and bloodshed, if necessary. He draws no subtle distinction between the elimination of a class and the elimination of the individuals of a class. His object is "to accelerate the tempo;" to put an end to "capitalism" and "industrialism" with the utmost speed and thoroughness. Dispassionately and cold-bloodedly he argues, with Lenine, that it is necessary to efface-to-destroy, before he can build his socialistic edifice.

Having no faith in the slow, orderly processes of democracy, the Bolshevist is the frank partisan of autocracy, of the tyranny of a real "dictatorship of the proletariat"—a term he has borrowed and perverted from Marx. He believes that the workmen themselves must be coerced into an acceptance of Bolshevist ideas and methods. Only trusted extremists are permitted to vote or hold office. If the majority of the population happen to be farmers, and are by nature antagonistic to socialism—as in Hungary—all the more reason for a dictatorship! Not persuasion, but coercion is the weapon of the Bolshevists; not democracy, but tyranny.

Terrorism is the natural weapon of tyrants. The Bolshevists have cultivated terroristic methods as a fine art. The members of the bourgeoisie must be cowed and conquered by threats and violence! means of a livelihood or of defense taken away! They must be rendered impotent at a stroke! That this is no mere rhetorical charge, let one recall the procedure adopted by the Bolshevists wherever they have had a free hand, whether in Russia, or in Hungary, or Bavaria.

One of the favorite terroristic methods of Bolshevism is that of imprisoning as hostages prominent representatives of the bourgeoisie-lawyers, doctors, priests, bankers, manufacturers, shop-keepers and others who are to be terrorized, tortured, or finally executed as a warning to the rest of their class in case the Bolshevists are not satisfied with the course of events. There may be stoicism in the heart of a Bolshevist; there certainly is no pity.

Among the economic reforms imposed by the Bolshevists by a single stroke of legislation is the abolition of the right of private property. No man has title to a given piece of land or a building; he merely is allowed by the State to make a limited use of the same. A barber, who by thrift has become owner of the very shop in which he long labored as an employee, ceases to have any proprietory rights! A farmer who by hard labor has built up a profitable estate and desires to turn it over to his ones has no title whatever to his property!

Another great economic reform is the "socialization of industries" whereby a great industrial enterprise is suddenly turned over to the employees to be controlled and exploited as they may see fit. The elimination or the hampering control of capitalistic management by the employees leads inevitably to a policy of waste and extravagance. Available resources are rapidly exhausted and the "socialized" industry is soon a miserable wreck with a lot of disillusioned workmen looking to the state to preserve them and their families from ruin.

THE REAL BOLSHEVIST.

One of the most extraordinary facts concerning Bolshevist methods is that they aim deliberately to prevent existence of an independent class of self-supporting and self-respecting citizens such as farmers and thrifty, skilled artisans. Starting with a small group of unemployed or of disaffected workmen, the Bolshevists seek to increase the numbers of those opposed to the existing order of things, and to vastly widen the circle of discontent. And those who own nothing, those who are without steady employment, and many of them plotters with criminal instincts, form the solid irreconcilable phalanx of the Bolshevists.

An attitude of mind such as this naturally induces idleness, looseness of morals, a lack of respect for industry, thrift, integrity, and especially of respect for religion. It is a strange fact that most of the Bolshevists are avowed atheists or are violently anti-religious. Such tolerance as they may have shown the church proceeds rather from a policy of expediency than from genuine respect. They may think it prudent not to antagonize the church too much; but most of them believe the church to have been the ally of capitalism. They have no use of religion other than the economic cult of Socialism.

Law and order naturally cannot be upheld under a Bolshevist regime. Where all rights are determined by a dictatorship; where one class holds sway, injustice, discontent, and violence are bound to exist. The Bolshevists aim to abolish in a day the old courts of justice. Rough and ready tribunals presided over by "comrades," where lawyers are excluded, issue decrees of life and death as they may be moved by the passions of the moment. Clemency, and appeals are forbidden; and the sentences of these tribunals must be executed with the utmost haste!

FOES OF SOCIALISM.

Theft, terrorism, violence, hatred, murder, and all the vicious instincts find free play under Bolshevism. The writer speaks not from hearsay or from prejudice, but from personal observation, and as one who has long had a sympathetic appreciation of the aims of Socialism. He regards Bolshevists not only as the foes of democracy and the established order of society, but as the very worst enemies of Socialism itself. By their ruthless methods and their contempt of justice, morality, and religion, they have badly injured the cause they profess.

The world has nothing to fear from orderly social experiments adopted with the calm, reasoned consent of the community. But it has everything to fear from violent experiments that prove nothing of value, that induly discredit lofty aims and that awaken deep prejudices and animosities leading directly to class warfare. Socialism undoubtedly has much to offer for human welfare. It is a great misfortune that it should not have a fair chance to demonstrate either the value or the defects of its programme. Bolshevism is its worst enemy as many Socialists have come to realize with bitter misgivings.

As Bolshevism is unmistakably the open foe of law and order, and of democracy itself, America—the great hope of democracy—cannot tolerate for a moment those who in any way sympathize with the Bolshevists. Terrorism of this sort can only be met by the relentless terror of the law. No tolerance should be shown even to those mild intellectual Bolshevists who express an academic approval in conversation, speeches, or in print, of something they fail to understand.

A DISEASE.

Bolshevism is too insidious and infectious a disease to be permitted to propagate freely. Strong preventive measures, as well as drastic remedies, must be employed to stop its spreading further. As it breeds best in foul conditions, we must make certain that just grievances shall have a fair hearing, and that the wrongs of all classes be righted.

A vague and general discontent due to the high cost of living must be recognized as a most fruitful soil for the propagation of Bolshevism. When men find it hard to feed, clothe and properly care for their loved ones, they grow into a temper of mind that is careless of dangerous innovations. And the situation becomes alarmingly bad where this discontent includes the professional classes of limited means together with the unskilled laborer. To be definite; if flour, fats, and fuel are not at once brought within the reach of all there is bound to be trouble. This is the Bolshevist's great opportunity.

The focus of Bolshevist agitation is unquestionably in those big industrial centers where men have been reduced to the status of mechanical automatons, and where living conditions have become demoralized and unbearable. Where such conditions prevail, the employer has a soleman responsibility toward the whole community as well as his own workmen.

The adjustmentof labor disputes is a task requiring good feeling as much as good sense. The influence of widespread education in the United States, and particularly the growth of the spirit of genuine democracy, have had a marked effect on industry. The keynote of labor agitation is the demand for cooperation and democratic sympathy between employer and employed. Autocracy of any sort is as abhorrent in the ordinary relations of men as in darkest Russia. Dictatorship by capital or labor is something that the community at large is bound to prevent.

DEMOCRACY THE CURE.

The final answer to Bolshevism—as has been emphasized by John Spargo, a Socialist of long standing—lies in democracy. It would be foolish to think that Bolshevism can be suppressed by violence alone. The only sound method of avoiding this peril is by the orderly processes of democracy, namely, by a reasonable attitude of mutual tolerance and respect between all citizens; a recognition of existing grievances, and a willingness to correct all wrongs that create disaffection, distrust and hatred.

We are bound to differ often as to the facts of a given situation; we may honestly differ as to measures and methods to remedy the situation; but we can weather any storm if we show to each other that generous spirit of human brotherhood which lies at the heart of democracy. If Bolshevism is the great foe of democracy, there can be little doubt that true democracy is the greatest foe of Bolshevism.

A GOLDEN GRANARY.

Hukuang Loan Will Make China's Richest Province Accessible.

The Chinese province of Szechuan, with a territory greater than the combined areas of Greece and continental Italy and with a population nearly twice their combined number, a land of multiple annual harvests and of abounding mineral wealth, has for decades lured the world's commerce and at the same time held it at arm's length. This single province has an area of more than two hundred thousand square miles and a population estimated at 8,000,000. It is rich in coal and iron, lime and salt; and gold, silver, copper and antimony are found within its borders. Such is the mildness of the climate that there are intermediate crops between the two main harvests. The great plain of Chengtu, its capital, is a golden granary of magnificent capacity.

Surely, no country offers prizes more tempting to the adventurous hardihood of modern commercial pioneers. It has tempted them—and baffled them. For Szechuan is walled about with barrier mountains. Its only artery of communication with the world is the Yangtze River, which has burst through the imprisoning ranges to the sea. And so difficult is traffic through its gorges that a can of kerosene which sells in Hankow at $3.40 costs $10.30 in Chengtu. The people of Szechuan can live without foreign commodities in adequate comfort, as the Chinese have done for centuries; but the little foreign merchandise which has made its costly way into the country has whetted an appetite for more.

The Chinese of Szechuan want a railroad almost as much as the outer world wants to tap the prodigious resources of the basin. They have even made an attempt on their own account to pave the way for commerce by undertaking a railroad project. They failed. But the three greatest European powers before the war—England, France and Germany—who had each been competing zealously for the exclusive right to finance a railroad into the far interior, finally got together in a tripartite co-operative agreement to build a line from Canton on the coast to the farthest west provincial capital of China—Chengtu of Szechuan, near the borders of Tibet—via Hankow, the heart of China's industrial life, and via the Yangtze River, the main artery of its commerce.

Into this group the United States, under President Taft, forced its way. It was our first step in placing fact and act back of talk in our much vaunted role of protector of the "open door" policy and defender of the integrity of China's sovereignty. This agreement is known as the Hukuang loan.—[Silas Bent, in Asia.

A READY ANSWER.

Scientific Parent (on a stroll:) "You see, out there in the street, my son, a simple illustration of a principle in mechanics. The man with that cart pushes it in front of him. Can you guess the reason why? Probably not. I will ask him. Note his answer, my son." (To the Coster:) "My good man, why do you push that cart instead of pulling it?" Coster: "Because I ain't a hoss, you old thrickhead.—[London Blighty.

IT TALLIED.

A stranger dining at a foreign hotel was accosted by a detective, who said to him:

"Beg your pardon, we are in search of an escaped convict, and as a matter of form, you will oblige us by showing your passoprt."

"Do I look like a convict?"

"Possibly not. In any case, I shall require to see your passport."

The stranger, feeling annoyed, presented the officer with the bill of fare and the latter commenced to read:

"' Sheep's head; leg of mutton; pig's feet.' Very good," he observed, "the description tallies. You will please come along with us."—[Pittsburgh Chronicle-Telegraph.

PRAISE FOR THE PIE.

All of Them Are Good, Remarks Eulogist, but the Huckleberry—

They were talking about pies and discussing which was the best and, what we gathered from the cheerful controversy, all were the best. The person who stood up for the good old apple pie was just as eloquent in his references to the peach or pumpkin pie. In fact, each person would hurry through the praise of one kind of pie in order to champion another, which convinced us that of all the varieties of food in this world the pie is the blessedest. Sometimes you will find a man who doesn't eat pie, but watch him. Pie is a remedy for many distempers. We one time cured a ferocious sick headache with a quarter of a mince pie and that, too, on the advice of a physician.

One of the party never heard of a mulberry pie, and what a barren life she must have led! We are just through with the cherry-pie era, and with what joy it has filled the world! And now we come to the berry era, and first of all there is the huckleberry pie, which berry has rescued from sunshine and soil all the grace of the earth. If a man does not like a huckleberry pie it is because the pie or himself has not been well made. The black raspberry pie stands away up on the snowy peaks of perfection and for picnic purposes it is unparalleled. When we eat raspberry pie in the woods we feel that the Dryads are feeding us from their lily white hands.

There are other glorious pies, of course, but we must save room to say that the glory of a pie is in the grace and charm of the cook. The pastry depends upon her temper, and the pastry is three-fourths of a pie. If we were going to get married again we would arrange a pastry-making contest and the damsel that made the best pastry we would marry—if we could.—[Ohio State Journal.

KNEW HIS POSTOFFICE.

"I have placed my will in my safety deposit box," said J. Fuller Gloom. "My pockets are filled with condensed and desiccated foods. I shall attach the end of this stout cord to a convenient projection, light a candle and enter, crawling carefully among the stalactites and stalagmites, paying out the cord as I go, and—"

"Great heavens! Mr. Gloom," ejaculated an acquaintance. "Are you contemplating exploring some vast and dismal cavery?"

"Yes. I am going into our Kansas City postoffice for the purpose of having weighed, purchasing stamps for and mailing the parcel post package.—[Kansas City Star.

LOOKED CUMBERSOME TO HER.

A downtown store is making an early display of blanket bath robes. An elderly woman going through the store the other day was attracted by the bold patterns and stopped at the counter to examine the garments.

"Just what are these used for, may I ask?" she said to the clerk.

The clerk informed her that they were bath robes and the prospective customer replied:

"For the love of goodness! Looks like they'd be mighty heavy if a body got into the water with them on."—[Columbus Dispatch.

A SPEEDY CURE.

An Irishman who had sent for the doctor for the first time in his life watched with astonishment while the physician took his clinical thermometer from its case, slipped it under the patient's armpit, and told him to keep it there for a second or two.

Mike lay still, almost afraid to breathe, but when the doctor removed the thermometer he drew a long breath and exclaimed: "Ah, I do feel a dale better already, sor."—[London Ideas.

Parmelee-Dohrmann

Annual September Sale

250 barrels of glassware



An Entire Carload Held for the Last Week of the Sale---Many Remarkable Bargains

We are very fortunate in being able to supplement the hundreds of close-out bargains brought forward for the last week of the sale with an entire carload of glassware—which we bought on a basis that permits us to offer some very exceptional values. There are thousands of pieces of glassware such as are needed in every home every day.



5000 Etched Water Goblets
Of attractive shape as illustrated, enriched with dainty etching. Very special, each 25c
3000 plain water goblets, assorted shapes—your choice each 20c

600 Crackled Water Jugs
3 and 4-pint sizes, a very attractive style water jug, each, $1.25
300 plain water jugs, quart size, special, each 55c



80,000 plain blown water tumblers of good size, extra special, each .. 5c

600 doz. Etched Water Tumblers
Very attractive pattern, standard size. Extra special, per doz. $1.40



3000 Footed Ice Creams or Sherbets
Plain blown ice cream or sherbet glasses like illustration. While they last, each.. 20c



Approximately 1000 etched footed ice cream or sherbet glasses, special, each..... 25c

600 iced tea and lemonade glasses, with handles, twelve-ounce size, each 20c

1500 etched lemonade and iced tea tumblers, assorted shapes 15c



$8.50 for 40 Pc. Dinner Sets
Your Choice of Five Patterns
The "Derwood," The "Melrose," The "Senecca," The "Summit," and the "Findlay" patterns, all put in at one special price as a big feature for the last week of the sale. The sets are made up as follows:
—6 dinner plates, 6 dessert plates, 6 sauce dishes, 6 soup plates, 6 teacups, 6 tea saucers, 1 round open vegetable dish, 1 oval vegetable dish, 1 bowl, and 1 medium platter.
The value is extraordinary at $8.50

Oriental Potteries $2.50
Vases, Bowls, Candlesticks, Ginger Jars, Book Ends, Gongs, Lamps and other pieces in "Kutani," "Kinkozan," "Seto," and "Satsuma" Potteries grouped in special lots for easy selling. $5.00 $7.50 $10.00

Bargains from Household Section

6-quart aluminum tea kettle, full family size $2.65
Set of 3 aluminum sauce pans—1, 2, and 3-4 sizes, pure aluminum $1.65
Family size aluminum rice boilers $2.15
Medium size cast iron Dutch ovens with covers $2.95
Glass rolling pins, special 65c
Quart size White Mountain ice cream freezers $2.55

Parmelee-Dohrmann Co
The House of Housewares
436-444 South Broadway

A 5-Minute Walk
Will Save You Dollars
We are only a few blocks from the crowded Broadway district; have low rent and small expenses, and can afford to sell from 25% to 33⅓% less than any other store. Come in and get acquainted.



Terms if Desired.
We Sell U. S. War Savings Stamps
Four Rooms of Furniture and 3-Burner Gas Range — Our Special — $149.50
FOLEY'S
648 S. Main St.

SCOTT'S MINERAL MUD IS DEATH TO WRINKLES
ONE FREE FACIAL will convince you and your wrinkle worry will be over. We do not believe in massaging the face.
SUPERFLUOUS HAIR REMOVED
TRAY NOIR METHOD
No Electric Needle. No Dipilatory.
Scott's Mineral Mud Parlors,
A Particular Place for Particular Ladies.
431 Citizens' National Bank Building. 5th and Spring Streets.

Can it be true?

Of course it may NOT be—but we sure know it IS—this thing that people keep on saying.

They say that Sterling's luncheons are SO MUCH BETTER than they get at other places. They tell us this and we hear them telling other people, too.

Then "other people" come just to find out if it IS true. Then THEY say, "Yes, sir, Sterling's luncheons ARE better." Do YOU think so?

Sterling's
618
South
Broadway

CELEBRATES IN UNIQUE MAN ER

New Millionaire of Texas is Host to His Friends.

Brings Them by Special Train and Private Airplane.

Has Real Buffalo Hunt and Other Western Sports.

[SPECIAL CORRESPONDENCE.]

GOODNIGHT (Tex.) Sept. 11.—No more spectacular Labor Day celebration was held in this country than that which took place on the famous Goodnight buffalo ranch, now owned by Bill McCalister, familiarly known as "Karakule" Bill, by reason of the fact that one of his hobbies is raising Karakule sheep. McCalister belongs to the new crop of millionaires, which Texas has produced during the last eighteen months as a result of oil development operations. He divides his time between Wichita Falls, Fort Worth and his big ranch here. He purchased the ranch only a few weeks ago from Capt. Charles Goodnight, pioneer cattleman and breeder of buffaloes.

The large herd of buffaloes went with the purchase of the ranch, and it was to make his oil men associates and other friends acquainted with his new property that Mr. Calister conceived the idea of transporting a few hundred of them here by special trains and airplanes at his own expense. He decided to make the occasion a Labor Day event and to mix the old with the modern in a way that would delight and entertain the visitors to the fullest possible degree.

COWBOYS AND AIRPLANES.

Mr. McCalister saw to it that there was nothing lacking in the way of interesting and exciting entertainment for his guests. Special trains from the oil fields brought several hundred vigorous, full-blooded men, all cocked and primed for a good time. They had it. The fact that they had traveled three hundred to four hundred miles to enjoy the hospitality of the new buffalo king and oil magnate was no deterrent to their effervescent spirits. They entered into the joys of the day with an enthusiasm that goes with youth.

It was an old mixture of the old with the new. From points hundreds of miles away airplanes brought millionaire oil men to the scene of the celebration. Fleets of these craft of the air circled over the ranch during the day, giving free rides to all guests who wanted to enjoy that kind of outing. From the ranches for miles around came cowboys on horseback.

INDIANS HUNT BUFFALO.

One of the picturesque features of the entertainment was a genuine buffalo chase. McCalister brought from Oklahoma a group of blanket Indians, who, dressed in their primitive garb and armed only with bows and arrows, engaged in a realistic buffalo hunt, shooting the animals that were barbecued and served to the hungry visitors. The cowboys from the neighboring ranches assisted in an old-time round-up of cattle as a further means of entertaining the guests.

Airplane stunts were given by noted airmen, wild west games were played and the day was one of the out-door hilarity and a continual round of exciting pleasures.

It is the expressed ambition of Mr. McCalister to make the herds of buffaloes and catalose that are now upon his ranch the sources for restocking the West with these animals. It is his plan to bring about an increase of his buffalo herds as rapidly as possible and to carry on further experiments of crossing them with cattle, thus producing the breed that Capt. Goodnight gave the name of catalo. As the buffalo herd increases he will distribute the animals among other ranchmen and farmers, in the hope that in the course of time there may be a large increase of them in this country.

GOVERNMENT TO BUILD RAILWAYS ON BORDER.

MORE THAN 500 MILES OF MILITARY TRANSPORTATION LINES PROPOSED

[SPECIAL CORRESPONDENCE.]

FORT SAM HOUSTON, Sept. 12.—More than 500 miles of government military railroads are to be constructed in the Rio Grande border region, according to plans that have just been submitted to Maj.-Gen. Joseph T. Dickman, commander of the Southern Department, by Maj. A. P. Dershimer of the Quartermaster's Department at Washington. Maj. Dershimer in making an investigation of the transportation needs of the border region has gone over the routes of the proposed lines of railway preliminary to making estimates of their cost.

The project has the approval of Gen. Dickman, it is stated, and as soon as final authorization of the War Department is given, construction will be started. The most important of the proposed lines is to run from Alpine or Marfa, on the Southern Pacific, south through the heart of the Big Bend district to a point on the Rio Grande, probably Terlingua, a distance of ninety miles. From the Rio Grande terminus lines will be built along the river in both directions, so as to afford quick and efficient transportation of troops and supplies.

Another line is to be built from Sam Fordyce, in the lower Rio Grande Valley to Roma, via Fort Ringgold, a distance of about 43 miles. Another prospective line is to run from Eagle Pass down the Rio Grande in the direction of Laredo, about 75 miles. Fort Clark is to be connected by rail with the Southern Pacific at Spofford, fifteen miles. Other short lines are to be built, according to plans that are now under consideration.

BALANCED.

The scrawny girls all go to the mountains and the plump little partridges all go to the beach. While the scrawny ones are sitting on the mountain boulder in tune with the Cosmos, the other kind are wrestling over the pavilion floor in tune with the jazz and jamming on all twelve cylinders with men.—[Jacksonville (Fla.) Times-Union.

Hamburger's Fashions of Autum

ESTABLISHED 1881

The Leading Blouse Styles

—Fashion has made much of the Blouse in her recent need of dress economy and now it bursts forth in its full noon-tide glory of perfection.



BLOUSES will go to any length, just to be attractive—will fairly unroll rainbows of colors, soft tinted sunsets and blues—will draw their inspirations from nature's hues and weave them into creations of loveliness for feminine adornment. Although they use the pretty, familiar fabrics of Georgette, net, taffeta and crepe de chine, the many beautiful ways of trimmings introduce them to you as new. Priced 5.00 to 42.50.

Georgette Crepe Blouses in Autumn's Smartest Shades a Feature at 11.50

—An artistocratic material, surely, and when it is made positively inspirational with beads, embroidery or laces, it becomes irresistible. At least, that is what the Fashion shoppers thought of these blouses of Georgette crepe at 11.50. The pretty new collar ways are shown, and the new colors of gray, sunset, navy, flesh, white, brown, taupe and black makes these blouses most fascinating.

(Hamburger's—Second Floor—Monday)

Fashion's Footwear



—Nothing enhanches the beauty and grace of a foot more than to encase it in a well made shoe.

YOUR attention is immediately captured by the genuine distinction of the gracefully arched boots that are shown in the new and spacious section devoted to women's footwear on the second floor.

Women's Beaver Brown Laced Boots, 15.00

—Every qualification of good taste and refinement are embodied in these boots of beaver brown for women.
—Modeled on Fashion's newest last they please the most critical. You may have hand-turned or welt soles, a Louis XV heel and a graceful arch by purchasing these.

(Hamburger's—Second Floor—Monday)

Real Irish Linens

—The old-world cleverness clings to these new linens, products of a world-old art.

ISN'T it good news to hear that the appreciating housewife may still supply her treasured linen chest with real Irish weaves!

Superb Irish Linen Cloths

72x72-inch, 16.50	72x144, 35.00
72x90-inch, 20.00	81x81, 20.00
72x108-inch, 25.00	81x108, 27.50.

Napkins to match, 22x22-inch, 18.75 a doz.
Napkins to match, 25x25-inch, 25.00 a doz.

(Hamburger's—Main Floor—Monday)

Plaid Blankets at 8.50

—Our thoughts turn to warm, fluffy things like blankets as the cooling breath of winter nears.

NO NEED to remind the housewife of advancing prices on blankets, for she already knows. In contrast, these values stand out with startling vividness. These blankets are wool mixed—enough cotton to prevent shrinking—66x80 inches and as soft and warm as you'd wish for.

Beacon Robe Blankets at 6.00

—This includes the cord and frog so you may buy from the many cosy patterns and make up a bathrobe for the small sum of 6.00. The Jacquard designs are prettier than ever before. 72x90-in.

(Hamburger's—Main Floor—Monday)

Autumn's Lingerie —of Philippine Hand Work

—And now a word about the daintiest of things that women adore—LINGERIE!

THE word, "Philippine" explains the spell that is wrought on these gowns and envelope chemise. And is it any wonder that women succumb to their web-like fineness!
—Exquisite flowers, for remembrance, are embroidered on closely woven nainsook. Every garment is cut generously full, many styles, priced 3.95 to 8.50.

Philippine Embroidered Gowns and Envelope Chemise, 2.65

—This is good news, isn't it—and to think that this low price comes right at Fashion time. Floral sprays and scalloping adorn both the gowns and the chemise. You'll find the fine, firm quality of nainsook will wash and wear well. Just for Monday, 2.65 a garment.

(Hamburger's—Second Floor—Monday)

Royal Regent Corsets



—Corsets of unusual versatility for they transform the graceless figure into one of beauty and charm.

A WOMAN wishes the snug support of a corset and yet wishes it to give ease and comfort as well.
—The perfect designing of the Royal Regent makes it a corset for every figure. Expert corsetieres will help you select the desired model, front lace or back lace—the model that will be the best foundation for Autumn's silhouette. Priced from 2.50 to 15.00.

Attractive Autumn Corsets at 8.50

—The Royal Regent offers beauty of line and perfect poise in the lovely models at 8.50. These corsets are well adapted to the long, slender lines of the new gowns and suits.
—Madame Lyra and Stylish Stout Corsets are arriving every day now in our pretty Pink Shop.

(Hamburger's—Second Floor—Monday)

Our Delicious Chocolates

—Mission chocolates have a luscious center, soft and creamy with real crushed fruit—coated with the best milk chocolate obtainable. Made in our own sanitary factory. Try a pound and be convinced.
—From 30c to 6.00 a box.

(Hamburger's—Main Floor—Monday)

Again the Fashion Show Has ated Hambur

Women's, Litt nen's and

Suits! Coats! Des! Go

—Fashion, bewildered, hesitated amid the wealth of varied styles sh ing crowds, is over, but it has left in the minds of hundreds, a wealth of y to end by choosing them charming styles, of the s

First in Fashion's Fancy Are Luxurious Furs

THE mole, the mink, the squirrel, marmot, raccoon and Kolinsky are the gallant little animals that have gladly surrendered their coats to keep milady warm this fall.
—And no less chivalrous are the lynx, the fox and the wolf, for each and every one does his part.
—The luxurious pelts are made up in rare modes, so exclusive, yet so youthful as to be becoming to every type of womanhood.
—A Marmot Coat, 159.50—has raccoon cuffs and a deep shawl collar.
—A Coat of Hudson Seal, 297.50—is a jaunty model, 32 inches long.
—A Natural Squirrel Coat, 495.00—is cut on a youthful model.
—Another Coat of Hudson Seal, 425.00—has deep collar and cuffs of skunk.
—A Wrap of Eastern Mink, 1650.00—is ravishing in the finest of matched skins.

(Hamburger's—Second Floor—Monday)

Evening and Afternoon Gowns of Fascinating Beauty

SUGGESTIVE of the piquant color charm of flowers—especially effective and flattering at night are there harmonious gowns for evening wear.
—Faultless good taste is achieved in the lines of the drapings and folds of the skirt, and the airy beauty of lace, tulle and metallic fabrics forming bodices of enchanting fairness.
—Infinite variety of styles in the colors to please you best—in Hamburger's Fashion Salon. Priced 47.50 to 350.00.

(Hamburger's—Second Floor—Monday)

Distinctive Fall Styles for Misses and Little Women

WE HAVE already introduced to you our shop for the women who is petite of figure—but a reminder will not come amiss.
—Each type of suit displays lines specially adapted to the small woman and miss—dignified, yet possessing that youthfulness so much wanted.
—Unusual pockets, pretty collars, string belts, buttons, embroidery and braid, all contribute to the modish effect.
—Suits range in price from 39.75 to 265.00.

(Hamburger's—Second Floor—Monday)

Autumn's Newest Styles

Smart Hand Bags



—Beaded bags, not fashioned in a moment, but patiently created, bead by bead, by the nimble fingers of the French across the seas.

YOU'LL be won by the ineffable beauty of these beaded bags! And in no other style can one find such beautiful designs—such blending color harmonies as in these priced 15.00 to 85.00.
—One of shining jet will take deep root in your heart, for it is heavily designed in steel and has a delightful mounting of Dutch silver pierced in stunning ways. 'Tis 75.00.

Rich Chiffon Velvet Bags, 12.50

—Pointed flounces, floating free and trimmed with sparkling cut steel beads, edges and silky black chiffon bags. You'll agree that the silk tassel, the mirror and pretty silk lining have their attraction, too, even if the price of 12.50 had not already interested you.

(Hamburger's—Main Floor—Monday)

Wanted Juvenile Books

OUR Book Section has been so conveniently re-arranged that the Boy, the Girl, the Mother, may find the juvenile section easily accessible.
—*Rag and paper-covered books for Baby—Bed Time Stories, 60c.*

Books for Boys	Boy Scouts, Boy Aviators	50c
	Motor Rangers, Grammar School Boys	50c
	Uncle Sam's Boys, Submarine Boys	50c
	Boy Allies, Young Aeroplane Scouts	50c
	Motor Boys, Rover Boys	75c
	Bobby Blake Series. Go Ahead Boys	75c
	Baseball Joe Series	75c
	Boy Scout Life Series	75c
Books for Girls	Motor Maids, Campfire Girls	50c
	Marjorie Dean, Miss Pat Series	50c
	Outdoor Girls, Grace Harlow Series	50c
	Khaki Girls, Meadow Brook Girls	50c
	Moving Picture Girls	50c
	Girls of Central High	60c
	Corner House Girls, Helen Grant Series	75c
	Dorothy Dale, Nan Sherwood	75c
	Motor Girls, Molly Brown Series	75c
	Dorothy Dainty	1.00
	Elsie Books	1.15
	Little Colonel Series	1.50
	Louise Alcott's Books	1.50

(Hamburger's—Main Floor—Monday)

New Environments for the Home

The value of home decorations was always appreciated by artist-folk but now we are all becoming conscious of the value of harmonious surroundings —they are essential to better living.

Hamburger's Studio of Home Decoration

—Helpful to attain through inanimate things like furniture and drapery the sympathetic atmosphere so needed to the happiness of all of us. Here, experts who have given years of study to the art, will be glad to lend a helping thought to the kind of drapery, wall paper or upholstering that is best fitted for your room or home.

New Autumn Draperies

—Such splendors of color tones—softly blending or frankly daring—which ever suits your needs, are here for your choosing.
—Exquisite damasks in mulberry and dull blues—rich velours in browns and wooday greens, old gold and rose—all are here for your selection.

Curtains for Every Room

—One of the first things to claim attention in freshening the home this fall is, no doubt, the curtains.
—A most suitable material is the panel set in filet patterns. Nets lend themselves so ideally to any size of window; here in white, ivory and Egyptian. Prices range from 4.50 to 6.00.

Velours, 4.75 yard

—For upholstering and for hangings you'll find this material especially adapted. The rose and blue with the gold background is so luxuriously rich and attractive looking.

The New Cretonnes

—What is more quaintly charming than cretonnes for sun-room, bedrooms and for the cosy California bungalow. Our patterns are so varied and so beautiful, in floral and conventional designs, that one loves to linger among them.

Artistic Upholsteries

—New upholstering is needed to rejuvenate the worn furniture. And Hamburger's drapery section is filled with the loveliest of tapestries and velours in soft shades that blend artistically with the color scheme in your room.

New Creations in Rugs for Fall

—Isn't it strange that rugs should have fashions the same as clothing?—but they do change in design and colors as the seasons pass.
—The latest styles in rugs in the finest Wiltons are now on display in the Rug Department. The leading colors of fall and the most beautiful of designs.
—Size 9x12 ft. at 145.00. The same quality, only heavier, 9x12 ft. at 130.00.

(Hamburger's—Third Floor—Monday)

...utum...

...ion Show Has L...

...omen's, Litt...

...Coats! D...

...id the wealth of varied styles shown ... the minds of hundreds, a wealth of ...

...on's Fancy ...us Furs

...marmot, raccoon and Ko... ...nals that have gladly sur... ...warm this fall.

...e fox and the wolf, for each

...re modes, so exclusive, yet so ...of womanhood.

...cuffs and a deep shawl collar. ...jaunty model, 32 inches long. ...t on a youthful model. ...—has deep collar and cuffs of

...-is ravishing in the finest of ...r—Monday)

...rnoon Gowns ...g Beauty

...charm of flowers—especially ...there harmonious gowns for

...lines of the drapings and folds ...ulle and metallic fabrics form...

...to please you best—in Ham... ...350.00. ...d Floor—Monday)

...tyles for ... Women

...ou our shop for the ...but a reminder will

...ally adapted to the ...assuring that youth...

...belts, buttons, em... ...odish effect. ...00. ...nday)

...Styles ... Bags

...not fashioned in a ...tiently created, bead ...the nimble fingers ...h across the seas.

...von by the ineffable ...these beaded bags! ...r style can one find ...esigns—such blend... ...onies as in these ...35.00.

...t will take deep root ...it is heavily designed ...delightful mounting of ...ed in stunning ways.

Exqu...umes

—*To bequeath ... was the ...*

...THE subt... ...breath... ...crushed ... ...lingers long in ... ...air after ... ...these few ... ...ing perfumes, ...ported from P...

Books

...niently re-arranged ...ay find the juvenile

...Baby—Bed Time

.....	50c
...ool Boys	50c
...e Boys	50c
...Scouts	50c
.....	75c
...ad Boys	75c
.....	75c
.....	75c
.....	50c
...ries	50c
...Girls	50c
.....	50c
.....	50c
...ant Series	75c
.....	75c
...eries	75c
.....	1.00
.....	1.15
.....	1.50
.....	1.50

...r)

...WHE... ...derf... ...whatever it ... ...the exquisi... ...for interesti... ...onstrated ... ...that Hambu...

Wom... ...eaters ...Tints ...Colors

—*For early A... ...she re...*

...A DECADE ... ...fashionable ... ...eyes glisten ... ...such colorings—

Sweaters ...s at 32.50

—*One shou... ...glowing color of ... ...are shown in ...*

...to envision the ...flowing other colors ...

...ONE needs but ...a fleeting ...dor from the ...dainty bottle ...that holds these ...floral essences of ...flowers to create ...a most lasting ...fragrance.

...de Corse," ...

...ment created by ...exclusive Per... ...Houbigant, the ... ...fumery Section.

...—"L'Origan," ... ...—"Chypre," ... ...—"Styx," "L'Ex... ...—"Jasmine de C... ...—"Amber Au...

...—"La Rose J... ...2.00.

...—"L'Origan," in ...—And you don't ... ...Houbigant, the ... ...fumery Section.

re Fully Launched Hamburger's

ESTABLISHED 1881

...d Hamburger's Style Supremacy

...n's and Misses

...s! Gowns! Furs!

...d by choosing them all. The Fashion fete, so eagerly awaited by rejoic... ...ming styles, of the soft color tints of Autumn, of costumes of distinction.

Smart Suits for Every Social Affair of Autumn

IN THIS day of motoring a suit has become the fashion for many informal as well as formal daytime affairs.

—A Suit is a constant "friend in need," for it always looks chic and in decidedly good taste for any and every occasion.

—The slim silhouettes of beauty needs but add a collar of fur, pretty trailings of embroidery, of braid, to transform them into objects of most unusual attraction.

—The materials are fabrics to conjure with, frost glow, silk duvetyne, duvet de laine, peach bloom, cheverona, tinseltone, silvertone, tricotine, wool velour and trico velour.

—And the witchery of the colors hold you enthralled—Dragon fly, Argonne, lava, faison, hemlock, cathedral, bat and dozens of others. Suits for women and misses, 39.75 to 265.00.

(Hamburger's—Second Floor—Monday)

The Charming Coats of the New Seasons

AND what more serviceable thing could you have than a lovely coat which follows the mode of the hour.

—The fabrics, suggestive of warmth and cosy delight, are chameleon cord, Bokhara, Evora, Bolivia, etc. You have most diversified styles to choose from. So if you look best in a flaring model, a flaring model you may have, or one that is caught with a belt, or enhanced with wide collars and cuffs of fur. Designed for both women and misses—35.00 to 325.00.

(Hamburger's—Second Floor—Monday)

Street and Afternoon Dresses of the Mode

AND as we look at the street and afternoon gowns we notice that the predominating color tones blend into mellower harmonies of dull blues, reds and browns.

—And one takes sheer joy in their exquisite fabrics—many that show the laying on of the enriching hand of gold and silver tones.

—Tricotine and serge and the good ever favored jersey are discovered among them in new and interesting modes. Models for women and misses, priced from 35.00 to 395.00.

(Hamburger's—Second Floor—Monday)

Women's Silk Hosiery in Autumn Suit Shades

—The new stockings come in for their share of enthusiasm that is shown for the favorites of Fashion.



WHEN a woman can match her new fall suit with blending colors in stockings, she should be enthused.

—The pure silk thread lace stockings with the fashionable Parisian lace clockings are creating quite a furore in the stocking section, and well they might, for they are exquisitely fine. Lisle garter tops make them practical. Black only. Priced 3.50 a pair.

(Hamburger's—Main Floor—Monday)

Glove Silk Vests, 2.15

—That are not luxuries, but practical and economical when you consider the wearing qualities.

BESIDES they wash and iron so easily, as a matter of fact they are all the fresher if you don't iron them, but smooth them out and carefully fold them away.

—Women's vests with tailored band top, in white and pink. This price is a decided saving as they would be priced much more if we bought them today.

(Hamburger's—Second Floor—Monday)

Sheet Music and Folios

—Music for all ages and from all climes for those that have ears to hear.

OUR complete music catalogue offeres much interest to teachers of music.

—We always keep on hand the music of the hour in our newly arranged music section; all the wanted sheet music as well as scholars' music folios.

(Hamburger's—Main Floor—Monday)

Handsome Haviland China

WE'VE just received two of the latest patterns from the famous Chas. Field Haviland Pottery—known the world over for its quality.

Haviland China Dinner Sets, 65.00

—Choose from two pretty floral and spray patterns, with coin gold treated handles.

—You'll find at Hamburger's, the largest assortment of open-stock dinnerware on the Pacific Coast, from the inexpensive wares to the finest of imported China

(Hamburger's—Fourth Floor—Monday)

Millinery Modes Pay Tribute to Art



Hats that are triumphs of the designers' art, hats that indulge our most cherished fancy are the cynosure of all eyes in Hamburger's Rose and Gray Shop.

WE CANNOT say that sweet simplicity marks the hats this season for they seem to have definitely agreed to form affinities with the most gorgeous of silver-lit brocades—with soft-tinted pinions of purple and gold—with shining burnt ostrich—with daring flamingo red and the lovelier nasturtium.

Hamburger's Is Exhibiting a Galaxy of Fall Millinery Styles at 15.00

—And such hats—for 15.00! Brims that turn up in attractive directions—the alluring poke shapes—or brims that follow straight and narrow ways—so smart and wearable—are here. And, as to colors, you'll find the ever-becoming black and the rich autumn tints that match the fall frocks. They are to be seen—must be seen—to be appreciated!

(Hamburger's—Second Floor—Monday)

Colorful New Crepes

—What joy these Serpentine crepes bring to every woman, for they need not be ironed after a tubbing.

ALWAYS a favorite weave for children's wear or for dainty negligees and kimonos. And these are so new and so totally different in designs and color schemes. All 30 inches wide—and 45c a yard.

Beacon Robing Flannel at 75c yd.

—Our fall line of cosy, robing flannel is here and we want you to see the many designs and color tones. Priced 75c a yard.
—Cord and frog to match, 45c.

Silk Mixed Poplin at 1.00 yard

—And what lovely shades you have to choose from at this price. 'Tis a most fashionable weave, too, 36 inches wide and of excellent weight.

Shantung in Colors at 85c yard

—This rich, semi-pongee weave is one of the most effective of silk mixtures. You have a most extensive color range to choose from —all 32 inches wide.

—On sale Monday—1500 yards of 36-inch white Poplin, mercerized, at 75c yd.

(Hamburger's—Main Floor—Monday)

The New Veil Styles

—Fashion dictates a mode of veils for autumn—veils with the artistry of Paris in their designing.



JUST why, no one knows, unless it is the authoritative air that lingers about Parisian styles.

—These new ones you must see, for they are delicately and quaintly embroidered in floating scrolls and dainty borders. When attached to a smart, tip-tilting turban they give a flowing grace that is undeniably charming.

—The color themes are in brown, black, navy and taupe.

(Hamburger's—Main Floor—Monday)

Jewelry Has Style!

—Indeed it has—and, as "seeing is believing" you may be convinced by seeing the lovely new styles in our Jewelry Shop.



QUITE the most becoming style and the most welcome is the sparkling white stone. This beautifully faceted gem, when mounted in bright, scintillating silver or platine, makes a wonderfully effective adornment, a most radiant decoration.

White Stone Bar Pins at 6.95

—Hand wrought bar pins are in great demand as they give the appearance of a diamond and platinum pin, with their applied gallery and filigree design. Priced from 1.50 to 29.50.
—A most effective assortment at 6.95.

White Stone La Vallieres, 6.00 to 15.00

—These have come again into Fashion's graces and are proving most attractive for evening wear. They come in unique filigree designs and gallery mountings.

Jeweled Sautoirs at 10.00 to 23.50

—No doubt, these sautoirs are the most interesting of innovations. They are so designed as to give the appearance of a diamond studded watch and hang gracefully from a heavy silk cord or ribbon.

(Hamburger's—Main Floor—Monday)

A Traveler's Luggage!

—A traveler's status is oft proclaimed by the luggage he uses—therefore let it be Hamburger's luggage.

Hamburger's Trunks at 35.00

—A Hamburger trunk at a special price. And when you think of buying a trunk, a full size one with open top and round edges for 35.00, you may know that the price is low.
—Has five drawers, two of which may be used for hats, shoe box or laundry bag.

Cowhide Oxford Bags at 12.00

—A well made, good looking bag is always appreciated by travelers. 'Tis a 16-inch size and made of good cowhide in black, or brown, leather lined and reinforced with leather corners.

(Hamburger's—Fourth Floor—Monday)

Autumn's Soft and Silky Plushes

Here are the materials for the most ideal stoles, capes and scarfs to rival the pelts of the furry animals

WOMEN who have a penchant for warm, lovely coats of plush may gratify their longing by buying a few yards of these soft plushes.
—Every one of the fabrics named below is 50 inches wide.

—Seal Art, in black, brown and taupe.....16.50	—Baby Persian Lamb, now 18.00
—Varimole, in black, brown and beaver...12.00	—Chinchilla, beautiful quality 18.00
—Kerami Persica, black.....18.00	—Black Prybiloff, effective 15.00
—Yuwin, in beaver, brown and taupe.....10.00	—Black Lapinex, very fashionable.....8.00

(Hamburger's—Main Floor—Monday)

Lustrous, Clinging Satin Charmeuse, 2.65

—One glimpse at the price and every experienced shopper knows that it is a special. It is a quality that is so fashionable just now and meets with approval for the new fall garments. It comes in Pekin, wisteria, taupe, navy, brown, turquoise, coral, old rose, black and white.

Glowing Chiffon Velvets

—This soft-surfaced material will undoubtedly hold the most prominent place for the "dressy" suits this fall.

THIS undisputably beautiful velvet comes in black, of course, and in the colors that are most wanted for fall. And the price of 7.00 is remarkably low for this quality. 42 inches wide.

A Season of Velour

—Velour promises to hold first place in the affection of Fashion this season for coats and suits.

IF YOU like your velour of medium weight for the new suit, it is here, priced 5.85. And it is priced the same for the coat weight. The new and mellow shades will delight you. 54 inches wide.

Cheney's Autumn Bengalines

—A silk-and-worsted fabric, soft and exquisitely silky. For service it can't be duplicated and the weight is suitable for dresses or suits. The new fall shades are represented. 40 inches wide, and 5.50 a yard.

All-wool Mannish Mixtures

—Mixtures 54 inches wide that cut to such good advantage for either men's or women's suits. An all-wool quality and very low priced at 5.50. It comes in plain and stripe effects in mixtures of the most wanted street shades.

(Hamburger's—Main Floor—Monday)

ENGLAND FACES A LEAN WINTER.

Imports Plentiful, but Home Products are Scarce.

Milk Prices will Soar to New High Levels.

Government Continues to Regulate Sugar Sales.

[BY A. P. FOREIGN CORRESPONDENCE.]

YORK (Eng.) Aug. 25.—Abundance of imported meat, bacon, cheese, margarine, rice, tea, sugar and apples is assured the people of Great Britain the coming winter by the authorities but home grown products such as milk, meat, butter and dried fruits, it is said, will be scarce and costly.

Meanwhile the government food control will continue in order that rich and poor alike may share in the available supplies. Nothing like the hardships endured during the last two years of the war is anticipated because the government supervision and distribution will not be so rigorous as when Haig's army had its "back to the wall."

The expense of feeding and fattening cattle is the factor that will make home grown meat scarce. Hay and oat crops are abnormally short, and root yields in some parts of the country are almost a failure. Cattle "cake," which will have to be used more freely, is more expensive than last year.

MILK IS HIGH.

The same considerations apply to milk. The price for August was fixed at sixty-eight cents per gallon to the dairyman, and for September at seventy-five cents. Last winter it was twenty cents a quart, but higher prices are expected the coming winter.

There is plenty of tea in the country, but transportation systems are so out of joint, dealers say, it will cost more to handle and distribute it. Bacon prices are rising in America, which makes the British price. Port and dock delays, due to strikes and the general apathy of labor, contribute to higher prices.

SUGAR SOARS.

Nobody is worrying about sugar except as to price. The sugar commission has been very active in the general market, and has obtained enough to last the country until the end of the year at prices which, it is declared, are a little below the average of Europe, but, of course, much higher than the American prices. If the commision had to go into the market now it would be compelled to pay as much for sugar as the present retail price, and as it will likely have to do that early next year the consumer expects to pay more.

APPLES SCARCE.

Apples are high and scarce, the controlled price being eighteen cents a pound. It is expected, however, that the fine crop here in England will serve to reduce this price materially before the winter comes.

Bakers and the government expect an increase in the cost of bread. There are abundant wheat supplies in Australia an dthe Argentine, but the scarcity of shipping makes immediate delivery impossible. So England must depend on the United States and Canada which, the authorities, say means costlier loaves.

PACKING FISH IN KANSAS.

The streams of Douglas county, Kan., are practically depopulated, according to Lawrence fishermen, who assert that farmers are taking out with nets all the eatable fish, to pickle in brine for use next winter.

The attention of the State game warden is being called to the illegal fishing industry, which the disciples of Izaak Walton say is followed not only by farmers, but by the city residents who are using tennis nets for seines in combating the H. C. L. W. I. Hoadley, a veteran Lawrence fisherman, says there is hardly a barn near any of the Douglas county creeks that does not conceal some illegal fishing tackle.

Fishing as a sport has been ruined. And coal is partly to blame. Farmers are working the half-dry beds of the streams for their winter's supply of fuel. Most of the water in the creeks is in deep holes. Farmers are draining these to strip a vein of coal from the rocky beds of th creek. On Deer Creek alone, hundreds of tons of coal have been taken out. The vein there is twelve inches thick.—[Kansas City Star.

THE EARTH AS A SPHERE.

Dr. William F. Warren, president ameritus of Boston University, in a late number of the Classical Journal, gives fresh evidence for the view so long advocated by him that man from the earliest times has had the conception of the earth as a sphere. He reviews the mythical geography of the East Aryans, showing that they looked upon the earth as a sphere, and considers what light this East Aryan geography throws upon the wanderings of Io as described by Aeschylus in his "Prometheus Bound," and upon the geographic ideas of prehistoric Greeks.

The conclusion is that this old myth as poetically retold by Aeschylus reveals a conception of the earth identical with the spherical idea of the East Aryans. Dr. Warren has given us a vigorous piece of criticism in this paper, succeeding in making clear the journey of Io which so baffled the great Greek historian Grote that he said: "The route of Io in the "Prometheus Bound" defies all comprehension, even as a consistent picture." Such a paper reminds us that Hellenic literature has not been exhausted by original investigation.

MOTOR CARS IN CALCUTTA.

There are more motor cars on the streets of Calcutta than any other kind of vehicle. The number of privately owned cars is said to be about 4000, and there are approximately 500 taxicabs. While this number of automobiles seems very small for a city of a million, the novelty of automobiles and the purchasing power of the people must be taken into account. It is thought that American cars will soon predominate on the street of India, and it is interesting to note that all the motor cars imported into the city of Calcutta since the signing of the armistice and the removal of the import embargo have been of American manufacture.—[Indianapolis News.

The Bright Side of Sunshine Land---People and Their Doings---A Hundred or More Happy Affairs.



Mrs. Gerald T. Hill. C. Elmore Grove Photo.

Mrs. L. A. Sachnowsky and small daughter Nema. C. Elmore Grove Photo.

Mrs. Walter Buchley. Stockel Photo-National Illustrated Weekly.



Mrs. Louis J. Wilde. Stockel Photo-National Illustrated Weekly.



Miss Lubelle Boice. C. Elmore Grove Photo.

SOCIETY.

BY VIRGINIA WOODS.

Mr. Bullock to Wed.

An announcement, made in the East, which will prove of wide interest here, is that of the coming marriage of Mrs. Hugh Wallace of Detroit, Mich., and Mr. John Gillespie Bullock of Los Angeles. Mrs. Wallace is well known and popular in the social circles of Detroit.

Mr. Bullock is one of Los Angeles' leading merchants, being president of Bullock's. He, with his two daughters, has recently returned to the city, having spent the summer months in the East. The wedding is to be an early fall event, and will take place in Detroit.

Joint Hosts at Bal Masque.

If the brilliancy noted in costumes and the decorative designs at the bal masque at which Dr. and Mrs. Bertrand Smith and Mrs. Hugh Livingstone Macneil were hosts on Thursday evening are to be regarded as indicators of what the winter affairs will be, society surely can look forward to a season that will eclipse all others in splendor.

The whole affair, with its gorgeous decorations, was arranged to represent an old-fashioned French rout. It was like a dazzling fairyland in the gardens, which were illuminated with electric lights strung in the big old oaks and in the bamboo trees. Supper was served in the garage, which was a bower of fantasy —a motif of tragic and comic masques in black and gold and scarlet, being designed most artistically. Dancing was in the ballroom, which was adorned in keeping with the old-fashioned French bal masque idea. The Hawaiian singers, grouped under the bamboo trees, sang native songs and played on the musical instruments of their island. Two hundred guests were there, all garbed in gorgeous costumes.

Here From Texas.

Mrs. Edward Mann and her attractive daughters, Misses Ruth, Gladys Jean and Jane, and her young son, Jack, of Lubbock, Tex., arrived in the city last week, and have taken the Von Neindorf house at 1937 Morgan place, Hollywood, for the winter.

Miss Orcutt Entertains.

Miss Gertrude Orcutt provided her share of social entertainment the past week, her house guest, Miss Elizabeth MacArthur of San Francisco, being a stunning reason for it. On Wednesday afternoon her rooms were a bower of roses, dahlias and chrysanthemums, in gorgeous shades, the affair at that time being a large tea.

She was assisted at the tea urns and otherwise by Mrs. Maurice Newman, Miss Florence Marsh, Miss Ruth Houston, Miss Gladys Armstrong, Miss Corinne Eisenmayer, Miss Byrd Wallis, Miss Margaret Kellogg and Miss Ellen Andrews.

Others invited were Misses Marguerita and Carolina Winston, Eleanor Johnson, Agnes Golden, Winifred Golden, Nora Morris, Eleanor MacGowan, Marion Wigmore, Katheryn Wigmore, Rose Bacon, Pauline Bundschu, Rowena Schneider, Katherine Torrance, Louise Forve, Julia Hayward, Harvie Wallis, Eleanor Johnson, Amy Busch, Louise Hunt, Cecilia Bottiller, Julia Valentine, Leonore Leonard, Rosario Dockweiler, Eleanor Anderson, Eleanor Warren, Florence Kays, Violet Andrews, Marion Andrews, Camilla Schneider, Margarita Schneider, Highland Reeder, Lola Lee, Gladys Carson, Helen Double, Marion Drown, Josephine Scott, Carolyn Shemwell, Elizabeth McSimies, Elizabeth Mall, Janet Prendergast, Dorothy Hurlburt, Helen Barry, Virginia Turner, Florence Ackerman, Olga Simpson, Doris Collins, Wilma Hynes, Rachel Ward, Christine Wetherby, Helen Mosher, Cecile McLaughlin, Dorothy Day, Evangeline Grier, Dorothy Klauber, Margaret Klauber, Margaret Griffith, and Mmes. Brandon Bruner, Lee Schlesinger, Richard Brown and Edward McLaughlin.

Miss Orcutt gave a dinner-dance at the Los Angeles Country Club last evening in compliment to Miss MacArthur. Her guests included Misses Olga Simpson, Doris Collins, Margaret Kellogg, Katherine Torrance, Carolyn Campbell, Gladys Armstrong, Eleanor MacGowan, Ruth Houston, Florence Marsh, Corinne Eisenmayer, Byrd Wallis, Marion Drown, and Messrs. William Reader, F. J. Toole, Allyn Barber, Le Grand Daly, Charles Garretson, Louis Torrance, Paul Herron, Warren Watkins, Courtland Hancock, Hugh Golden, George Summers, Tip Rodman, William I. Stuart and George Lewis.

Plans for Silver Wedding.

An affair planned for the evening of Friday, October 3, that is being eagerly looked forward to is the reception which Dr. and Mrs. James Walter Heustis of 418 South Normandie avenue are to give in celebration of their silver wedding anniversary.

They expect 200 guests, some of whom will come on from New York and other parts of the East. Dr. and Mrs. Heustis were married in Washington, D. C., and there are several Los Angeles people who attended the ceremony.

Open House for Lieut. Cardell.

There is much rejoicing in the home of Mr. and Mrs. Harry Cardell, on South Manhattan street, for their son, Lieut. Clare Cardell, is back from France, where he has been for the past fifteen months.

Mr. and Mrs. Cardell are going to give his friends all opportunity to join in their welcome, and so will keep open house for the next two weeks. In the meantime, they are planning other ways of entertaining for him.

Mrs. Carey Leaves.

Mrs. A. M. Carey, whose visit to her daughter, Mrs. Edwin Stanton, has been especially delightful, has returned to her home in Seattle. Most of the summer she and the Stantons were at Hermosa Beach at their cottage. For the past week she and her son-in-law and daughter were with Mr. and Mrs. C. Q. Stanton. Mrs. Erasmus Wilson gave a bridge tea for Mrs. Carey on Wednesday and Mrs. Stanton entertained her mother Tuesday.

By Miss Kellogg.

Miss Margaret Kellogg is to entertain on Thursday evening for Miss Gertrude Orcutt and her house guest, Miss Elizabeth MacArthur of San Francisco. The affair is to be a dinner and will be given at the country home of the F. W. Kelloggs in the foothills back of Pasadena. A dozen guests are to be invited.

By Mrs. Pantages.

Mrs. Alexander Pantages will give a luncheon Wednesday afternoon at 1 o'clock at her beautiful manor house at 1881 Buckingham road in honor of Mrs. Fred Steip of Oakland. The luncheon will be served in the main salon and the table decorations are to be zenias.

Among the guests will be Miss Carmen Stelp, Mrs. Harmon Ryus, Mrs. Carrie Jacobs Bond, Mrs. Charles H. Lippincott, Miss Mary Lippincott, Mrs. Mathew S. Robertson, Mrs. William H. Cline, Miss Meiba Melsing, Mrs. Frederick William Braun, Mrs. Charles S. Worthington, Mrs. Jerome Toomey and Miss Lulu Clark.

Mrs. Pantages is planning to entertain extensively throughout the winter during the visits for the most part of Seattle friends. A noted violinist herself, she will give many musical affairs.

By Mr. and Mrs. Toomey.

Mr. and Mrs. William Jerome Toomey of Windsor Square are to give a garden tea this afternoon in compliment to their house guests, Maj. and Mrs. George Derby Holland and Mrs. Lauren Ingels. Maj. Holland has been transferred from Fort Rosecrans to Honoluiu. Forty guests are expected. Mr. and Mrs. Toomey will give a dinner for them Tuesday.

By Mr. and Mrs. Haynes.

Mr. and Mrs. Leonard Haynes were hosts at the John Alden apartments at a dinner party Friday evening, having a dozen guests. Yellow chrysanthemums held in a big silver basket centered the table. The other rooms were also in yellow.

On the Ocean.

Contrary to expectations, Miss Emeleen Childs has not yet arrived in America from France, but she and Mrs. Clara Carpenter Nave are now supposed to be on the ocean and are expected to reach New York in a few days. Then Miss Childs will probably go on to Virginia, where her mother, Mrs. Onre W. Childs, is at the "Old Homestead" in Hot Springs. The marriage plans of Miss Childs and Mr. John Branch of Richmond will be arranged upon her arrival there. When announcement of the engagement was made she and Mr. Branch expected to have a brilliant wedding in the French capital, but Mrs. Childs and his parents could not secure passports and the Branch family then urged the popular young woman to marry in America, and they consented. Mrs. Nave, like Miss Childs, has been a Red Cross nurse and in charge of a hospital in Paris. She will probably not tarry in New York long, and will be most welcome here and in Coronado.

By Miss MacGowan.

Miss Eleanor MacGowan is planning to entertain at an afternoon tea Tuesday and will include among her guests a bevy of visiting debutantes.

A Son is Born.

Mr. and Mrs. Frank F. Rasche are rejoicing over the arrival of a son, born at St. Vincent's Hospital and who has been named Frank William Rasche.

For a Bride-elect and Visitors.

Miss Mary Louise Ewing, bride-elect of Clemens McNamara, and Misses Dorothy Brown and Margaret Brown were honor guests at a large tea given yesterday by Miss Irene Braner at her home 2129 West Twenty-first street. Serving at the tea urns were Mrs. Owen Porter Churchill, Mrs. Zurma Savage, Mrs. William Cottle and Miss Katherine Robbins.

The other guests, all clad in stylish new autumn frocks, were Miss Nonetee Francisco, Miss Rachel Ward, Miss Laurette Kelly, Miss Muriel Kyer, Miss Madge Terry, Miss Evangeline Grier, Miss Frances Brown, Miss Marion Brown, Miss Margarita Schneider, Miss Camilla Schneider, Miss Rowena Schneider, Miss Hortense Robbins, Miss Carletta Rydman, Miss Vivien Barman, Miss Alma Barman, Miss Edna Schneider, Miss Margaret Lamberton, Miss Edith Hynes, Miss Florence Kays, Miss Marjorie Miller, Miss Adelaide Bundy, Miss Elizabeth Bundy, Miss Marie Brantger, Miss Edna Ver Maas, Miss Loraine Keim, Miss Mary Alspaugh, Miss Margaret Pierce, Miss Iva Wilson, Miss Irene Wyatt, Miss Alice Burton, Miss Esther Heath, Miss Margaret Gould, Miss Helen Stevens, Miss Gertrude Fuller, Miss Dorothy Baker, Miss Bernice Sohreiber, Miss Willita Schrieber, Miss Mildred Squire, Miss Betty Miller, Miss Rosalind Davis, Miss Maxine Eccleston, Miss Olga Orth, Miss Pearl Orth, Miss Helen Abbott, Miss Mignon Hamilton, Miss Annabelle Ralphs, Miss Ora Crary, Miss Eleanor Cole, Miss Merle Strawser, Miss Bertie Strawser, Miss Helen Preston, Miss Cecile Greppin, Miss Rebecca Thomas, Miss Eleanor Johnson, Miss Nell Alexander, Miss Wilma Hynes, Miss Rosalie Wilcox, Miss Lillian Teasle, Miss Gladys May Carson, Miss Margaret Brown, Miss Dorothy Vanderburg, Miss Mary Quinlan, Miss Elizabeth Lytle, Miss Katherine Thomas, Mmes. Stewart Francis Cooper, Leslie Gordan Lynch, George Francis McLoughlin, Howard Stamforth, Albert Ralphs, Arthur Hammer, Gordon Crary, Kenneth Wallace, Blair Baker, Jr., William Wheedon, Robert Gunn, Gideon Douglass, Clarence Shaw, Arthur Frese, Leon Dean Godshall, S. Hunter, John Harragen, Dallas Speers, Malone Vail, Walter Lacy, Frank Richardson and W. Gibbons.

At St. James Church.

Miss Marion Crotty was a very pretty and youthful bride, at a ceremony which united her and Mr. Tilton Powell, son of Mr. and Mrs. E. A. Powell of Twelfth avenue. The marriage was celebrated at St. James Church in the presence of relatives and close friends. The church was beautifulyy adorned in pink and white flowers massed in pink with palms and other greens. The bride, who has just finished school, was very daintily attired in flesh colored Georgette trimmed with beaded and embroidered [illegible] a picture hat of tulle to match, carried a shower of bride roses. Miss Holly Roberts was maid of honor and wore a frock of pink Georgette [illegible] and carried a shower of pink rose buds. [illegible] was his cousin's best man. The bride is a niece of Mrs. J. [illegible] of Monmouth avenue. They are spending their honeymoon at Riverside at the Mission Inn.

Back from Bridal Trip.

Mr. and Mrs. Randolph [illegible] (Mildred Madkis,) whose wedding was one of the [illegible] of August 28, have returned from a delightful honeymoon trip which took them to Victoria, Seattle and Lake Louise, Canada. On their return they stopped in San Francisco where friends entertained them at dinners and theaters.

They are now at home at the Hotel Arms. Mrs. Ingersoll is a graduate of Marlborough School and is exceptionally well informed on [illegible] history. After announcement of her engagement she was extensively entertained. She is the daughter of Mr. and Mrs. William Madkis.

The Dodds.

Mr. and Mrs. William [illegible] have leased their handsome home in Laughlin Park and are now at the Hotel Darby, where they will be domiciled for the winter.

Wed in Washington.

Miss Barney [illegible] of [illegible] and Lieut. Harold Dexter [illegible] were married in Washington, D. C., [illegible] mond, Va., were married [illegible] ington a day or so ago. [illegible] Blinn of this city left [illegible] so that she might reach the [illegible] in time for the [illegible] ceding festivities. [illegible] guest of her son-in-law [illegible] ter, Capt. and Mrs. [illegible] whose marriage was an [illegible] spring, the bride being [illegible] Marjorie Blinn.

Mrs. Munn's Tea.

Mrs. Irwin J. Munn was [illegible] ing hostess on Wednesday [illegible] she entertained [illegible] at a tea, given as a [illegible] tc Los Angeles [illegible] O'Conner [illegible] got back from [illegible] France, where she was [illegible] diers.

She is the daughter [illegible] former Justice [illegible] Francisco and will go [illegible] York for the winter. [illegible] Paris with [illegible] ot New York.

Last evening Mrs. [illegible] a little dinner [illegible] enjoyed and [illegible] of Mr. Pierce [illegible] gian army, [illegible] aunt, Miss [illegible] of the [illegible]

SUNDAY MORNING. Blackstone's

Exclus[illegible] AU[illegible] MIL[illegible]

Exquisite [illegible] to Comple[illegible]

—Without the dir[illegible] woman who comes [illegible] either possessed of [illegible] leads unerringly to [illegible] cause past experien[illegible] chapeaux created fo[illegible] selection.

—This advertisemen[illegible] of acquainting every[illegible] season's millinery fa[illegible] more attractive than[illegible] hibits.

Jockey M[illegible]

—A stunning blue v[illegible] bouquet of colors em[illegible] the ends of the strean[illegible] the velvet—$49.50.

—Trimmed with a M[illegible] and narrow grosgrai[illegible] crown is a medium [illegible] back of black hatter[illegible]

—The various poke e[illegible] but very fashionable [illegible]

—Although smart si[illegible] models of draped ve[illegible] one can find nothing[illegible] velvet hat in either a[illegible]

Interest Velvet [illegible]

$[illegible]

—Fashionable femini[illegible] velvet bags as the vit[illegible] charm of the perfect c[illegible]

—All that is worth w[illegible] Blackstone's, and we [illegible] new velvet bags—of a[illegible] tiest of them all.

—Velvet bags are str[illegible] come in black, navy, [illegible] metal or shell.

Fashion [illegible] the New[illegible]

$[illegible]

—Neckwear—that intimat[illegible] appearance. No matter [illegible] neckwear is in order, can[illegible]

—The new Blackstone st[illegible] fashion standpoint. They [illegible] freshen up an old garme[illegible] lars, Gilets, stock Jabots [illegible] in white and the latest [illegible]

—A great many [illegible] they are stylish i[illegible] heavier furs. Th[illegible] Marabou o[illegible] derful assortment [illegible]

Blackstone's BROADWAY AT NINTH Blackstone's TELEPHONES 10259—MAIN 7215 Blackstone's



Exclusive

AUTUMN MILLINERY

Exquisite Fashion Enhancements to Complete the New Costume

—Without the directing influence of advertising, the woman who comes to the Blackstone Millinery Salons is either possessed of that unfailing feminine instinct which leads unerringly to the transcendently beautiful, or, because past experience has taught her that the loveliest chapeaux created for Autumn will be radiantly ready for selection.

—This advertisement is written with the express purpose of acquainting every one with the fact that the present season's millinery fashions at Blackstone's are infinitely more attractive than those of any of our previous exhibits.

Jockey Model Illustrated

—A stunning blue velvet creation, having a bewitching bouquet of colors embroidered with yarn in cross-stitch—the ends of the streamers are yarn fringed in blue to match the velvet—$49.50.

—Trimmed with a Monkey Fur band around entire edge and narrow grosgrain ribbon at base of soft collapsible crown is a medium size poke with long front and short back of black hatter's plush—$35.00.

—The various poke effects are not only extremely smart, but very fashionable besides.

—Although smart simplicity is the key note of many models of draped velvet or velvet and plush combined, one can find nothing more becoming than a soft black velvet hat in either a dress or tailored model.

SECOND FLOOR.

NATURALLY

After The Fashion Show —*Blackstone's*

—Now that women's thoughts are taking a more practical turn, and the vague, but insistent desire created by lavish display is crystallizing into definite choice, one of the most beautiful collections of exclusive, high-grade women's and misses' apparel to be found in America invites your appreciation — at Blackstone's.

—Luxurious wraps and coats—wondrous gowns and frocks—suits of rare originality and distinction—impressionable blouses—sweater ecstasies—furs that enrapture and beguile with their richness of quality and beauty of design.

ILLUSTRATED

—A gown exclusive—a triumph of art—a fashion-poem of loveliness in designing and construction. Developed in gold bugle beads and embroidered in large floral designs of sapphire blue beads, finished at girdle and bottom with brown Ostrich feathers; fan-shaped train of gold cloth. Price $450.00.



An Impressive Showing of

Women's Autumn Suits

$100.00

—Introducing new modes of exquisite beauty for Autumn and Winter wear—inspired by the highest ideals that characterize the prevailing vogue, but modeled upon quieter lines of refinement and grace.

—These irresistibly charming new fashions are developed in Silvertone, Herringbone, Tricotine, Velour and Poiret Twill——plain and novelty tailored models, some luxuriously enriched with fur. Prominent in the color range are fashionable browns, navys, oxfords and mixtures.

Among the Furs of Royal Beauty Are

Large Fox Scarfs

$135.00

—Fox scarfs are becoming to young women and matrons alike, and veritable treasures of their kind are here offered at $135.00.

Large, handsome pelts of finest quality, perfectly fashioned into scarfs lovely and gorgeous.

—Shown in Taupe and Lucille Fox Furs and all are lined with either printed georgette or black silk.

Thrilling Presentation of

Exclusive Blouses

$25, $29.50, $35

—Women will enjoy seeing these alluring new creations, for they are easily the most distinguished fashion-blouses Blackstone's has ever shown—revealing Autumn's most exclusive loveliness in blouses of georgette crepe, elaborately embellished with hand-made Filet lace, hand-embroidery and other trimming touches of high decorative appeal.

—In white, flesh, beige, taupe, brown, navy and black.

THIRD FLOOR.

Of Delightful Texture and Finished Artistry

Silk Sweaters

$60.00

—As long as the modern wardrobe is incomplete without a silk sweater, the thing to do is to get one that will be a credit to the owner's good taste—hence this dissertation on sweaters at $60.00.

—Developed in silk ribbon, filet or plain silk weaves—latest Autumn modes in brown, black, tan, navy, gray, purple, white, Chinese Blue, beige and combinations.

Interest Centers in the Loveliest Velvet Bags Ever Dreamed Of

$12.50 to $22.50

—Fashionable femininity gladly accepts these marvelously lovely new velvet bags as the vitally correct accessories to accentuate the beauty and charm of the perfect costume.

—All that is worth while and meritorious in the new is always found at Blackstone's, and we are surely living up to tradition in presenting these new velvet bags—of all the new and pretty styles, the newest and the prettiest of them all.

—Velvet bags are strictly the proper thing this season and these beauties come in black, navy, brown, taupe and plum with handsome frames of metal or shell.

FIRST FLOOR.

Fashion Smartness the Mark Of the New Neckwear for Women

$1.00 to $25.00

—Neckwear—that intimate, personal touch that either improves or takes from one's appearance. No matter how admired the new suit or dress may be, if a piece of neckwear is in order, careful selection only will add to the general attractiveness.

—The new Blackstone styles we are showing are distinctly desirable from every fashion standpoint. They are not only correct for the new Fall gown or suit, but will freshen up an old garment wonderfully—stunning, hand-embroidered peasant collars, Gilets, stock Jabots and the cleverest new ideas in collar and cuff sets, shown in white and the latest Paris shades.

—A great many women are buying Marabou neckpieces, because they are stylish in the extreme and effectively take the place of the heavier furs. The best styles in capes, stoles and scarfs in either all Marabou or Marabou combined with ostrich or Georgette. A wonderful assortment ranging in price from $11.50 to $27.50.

FIRST FLOOR.

Individual Fashions

NEGLIGEES

—Women who love the ultra-modish and "different" in boudoir apparel will be thrilled with this exposition of seductively new negligees—exquisite of hue and graceful of line, they excite feminine interest and admiration to a degree that is tribute of the highest order to their originators.

—With their lovely fabrics in delicate tints—their cascades of lace—with their gleam of silver and splendor of gold—with their winsomeness of duo-tones—with their pastel flowers and other dainty, odd touches of embellishment, they win their way to the affections of all beholders.

—Some slight idea of just how fascinating some of these negligees are may be gained from the following:

—Perfectly adorable is a bodice model of Coral Chiffon and Cream antique Filet lace, trimmed with old blue ribbon—$87.50.

—Irresistible is this Chiffon Negligee of old blue over maize, fashioned in cape effect and trimmed with Margot laces, smart long train—$95.00.

—This intimate confection of Jadge green chiffon is superimposed over green satin—a square neck model with strap shoulders, bodice trimmed in Cream antique Filet lace—$125.00.

—A wonderful butterfly model designed in black plaited chiffon and black lace over black satin is priced at $150.00.

—Boudoir Caps $1.00 to $7.50.

—Boudoir Slippers $3.50 to $6.50.

FOURTH FLOOR.

N. B. Blackstone Co.
Los Angeles

Satin Barre

40 Inches Wide, $6.00 a Yard

—A weave destined to grow in fashion—a plain rich fabric de luxe for Fall and Winter costumes.

—This handsome new silk is splendidly appropriate for the purpose of the woman desiring a rich, serviceable suit or dress—a beautiful, lustrous satin with an invisible woolen cord which lends weight and body. Shown in an excellent range of the most approved new Fall shades.

—40-inch Pussy Willow Taffetas, $4.50 and $5.00 yard.
40-inch Mikado Prints, $5.00 yard.
—40-in. Printed Radium, $3.50 yd.
—40-inch Georgette Crepes, $3.50 to $5.00 yard.

SECOND FLOOR.

Gift Shop

—Many new arrivals daily, quicken and sustain interest in the invitingly artistic Blackstone Gift Shop.

—There are new Candelabra, Candle sticks and candles of every description.

—New Smoker sets for floor or table.

—Dignified Mahogany desks and tables, quaintly designed and beautifully finished.

—Mahogany Tea Wagons and Telephone Stands.

—New Floor and Table Lamps.

—Silk and Parchment Shades.

—Art pottery in bewildering variety.

—Marble Statuary.

—Framed and unframed pictures.

—For individuality and art in workmanship, consult our expert about the framing of your pictures.

Art Needlework

—Now is the time to knit that new sweater, baby sacque, tam, scarf or what not, for the knitting season approaches when long evenings may be profitably employed.

—There are many finished models on display from which one may select a pattern, and the stock of yarns in all colors is complete in every particular.

—Free classes are held daily, instruction from 9:30 to 4:30.

—Don't overlook the superb new assortments of stamped articles and finished models, including women's gowns, pajamas, infants' and children's dresses and coats, pillow slips, luncheon and dresser sets, towels, etc.

FIFTH FLOOR.

SOCIETY.

geles. Mme. Donato was a guest at the dinner and so were Mr. and Mrs. Muma. Mr. and Mrs. Alfred De Witt, Bradner Lee and A. I. Smith. Mrs. Muma and Mrs. Henshaw are renewing an old friendship started at college.

Grill Supper Party.

A very enjoyable grill supper party was that of Friday evening at which Mr. and Mrs. Grove Chester Fiske of 530 South Alexandria street assembled a small group that included Mr. and Mrs. Frank Thomas, Mr. and Mrs. I. B. Newton, Mr. and Mrs. Joseph Ferguson, Mrs. Margaret Hamm, Mrs. Jack Foster and Harry Hamm.

For Eastern Visitors.

Mrs. M. S. Muchmore and Mrs. Milford Harmon, here from New York and Michigan, respectively, are affording inspiration for much entertainment while guests of Mrs. Frederick Kimball Stearns in Beverly Hills. They were complimented at a luncheon, on Friday, at which Mrs. Willis G. Hunt of 5 Berkeley Square was hostess and tomorrow Mrs. Stanley Anderson will give a luncheon for them and will have to join them Mrs. Stearns, Mrs. Harry Dana Lombard, Mrs. Kirk Johnson and one or two others.

Complimented at Bridge Luncheon.

A pretty courtesy provided for Miss Jessie McCament of Pasadena, bride-elect of Rex Braley, also of the Crown City, was that of last Wednesday, when Mrs. C. B. Neiswender assembled a company of fourteen at a bridge-luncheon at the Los Angeles Athletic Club. The table was particularly attractive, the centerpiece being a large cluster of pink roses and chrysanthemums held in a silver basket.

By Mr. and Mrs. Holterhoff.

Mr. and Mrs. Godfrey Holterhoff, Jr., who are at Coronado at their attractive summer home on Ocean boulevard, are entertaining over the week-end. Mrs. Charles H. Sharpe, Mrs. Edwin T. Earl, Mrs. Jaro Von Schmidt, Mrs. Hugh Livingstone MacNeil, Ferdinand Bain and Tim Brown, who motored down Friday afternoon.

The Bannings Return Today.

Hosts of friends are glad to welcome home again Mr. and Mrs. Joseph Brent Banning and their daughter, Miss Katherine Banning, who return today from their summer home at Avalon, where during the warm months they entertained groups of Los Angeles friends. They are planning to entertain early next month in honor of Hancock Banning, Jr., and his fiancee, Miss Florence Johnston, who are to be married at St. John's Church October 8. At that time Lieut. Joseph Brent Banning, Jr., will come down from San Francisco for the affair.

Miss Maurer Weds.

Miss Hazel Maurer of this city and Howard E. Morse of Dillon, Mont., were married Tuesday afternoon at 5:30 o'clock at the home of her parents, Mr. and Mrs. C. W. Maurer of 1852 West Santa Barbara street. Rev. Evans, assistant pastor of St. John's Episcopal Church, officiated. Mrs. Frank D. Williams was the bride's matron of honor and Loche M. Maurer stood with the groom. After the ceremony a dinner party was given for the couple at the Hotel Maryland, Pasadena. The bride is a graduate of Stanford University and the groom has just finished his law course at the University of Michigan. He will take his bride to Dillon, where he will practice his profession. He is the son of Mr. and Mrs. J. E. Morse of Dillon.

To Visit Honolulu.

Mr. and Mrs. Marion Gray left yesterday by motor for San Francisco whence they are to sail for Honolulu for a few weeks' recreation.

For Small Daughter.

Mrs. F. M. Terry is planning to give a children's party next Wednesday in celebration of the fourth birthday of her daughter, Margaret Gaffy Terry. Fifteen little girls and boys have been asked to the party.

Miss Anderson Becomes a Bride.

The home of Mr. and Mrs. Marshall Stookey Anderson was the scene of a beautiful wedding Wednesday evening when their daughter, Miss Trella Irene Anderson, and Mr. Sidney Van Horne were married by Rev. Joseph Coyne.

Scattering pink and white rose petals from a gold basket, 2-year-old Marshall Ellis, the bride's nephew, preceded the bridal pair. Miss Sue Conwell, cousin of the bride, was maid of honor and Paul Judson stood with the groom. Mr. Anderson gave his daughter in marriage.

The bride, a stunning brunette, wore a gown of imported white Georgette handsomely embroidered. Instead of the usual veil she wore a big tulle bow on one shoulder, the loops extending in vail-like fashion to the hem of her long train. Her shower bouquet was of bride roses. Miss Conwell was frocked in pink Dresden silk embroidered with pale blue and lavender flowers. She carried pink rose buds. The altar and the rest of the house were done in pink and white roses.

After the ceremony a supper for 100 was served. Upon their return from a honeymoon trip the couple are to be given a number of postnuptial affairs.

Interesting Visitor Here.

Mrs. L. A. Sachnowsky and her small daughter, Nema of New York are interesting visitors here with apartments at the Ansonia. Mrs. Sachnowsky, who is noted for her beauty, her costly jewels and her handsome gowns, is the wife of the legal adviser to the Supply Committee of the Russian government, who has offices at New York and Washington.

He has just returned to America from Russia and other European cities and for a time joined his wife and baby at the Hotel Belvedere, Santa Barbara, where they spent the spring and summer.

While at that hostelry Mrs. Sachnowsky was the center of a gay set that passed the time at dinner and supper-dances and horseback riding and swimming in the ocean close at hand. Mrs. Sachnowsky is a beautiful swimmer and always wore a most becoming and decidedly up-to-date bathing suit.

Weds in Crown City.

A lovely wedding in the First Congregational Church of Pasadena was that of Monday evening when Miss Madeline Mundt of Alhambra became the bride of Gerald T. Hills of the Crown City. Rev. Daniel Fox, pastor of the church, performed

(Continued on Thirteenth Page.)

On Broadway **Jacoby Bros.** Between Third and Fourth.

Monday's to be a wonderfully interesting day

Chic Blouses for Suit Wear

—Among the cleverest of the late arrivals in the Blouse Section are the models that come in suit shades—

—Not only are they distinctive in design but they show such a variety of novel touches—

—Braiding and embroidery are used to trim some of them—others show effective arrangement of cluster tucks or tiny ruffs of self material.

$8.98 to $45.00

(Third Floor—Jacoby's)

A limited number of VESTEES ⅓ Off

—Exquisitely dainty, fluffy bits of apparel and hardly two alike.

—They are made of net, lace and organdie and the prices range from $2.48 to $4.25. Pay just one-third less Monday.

(Main Floor—Jacoby's)



These sketches were all drawn directly from suits in this sale!—Many other beautiful models are on display in one of our windows!

Stylish stout Corsets

—If any woman has ample incentive to give proper attention to her corseting it is the woman of large proportions; for the well-groomed, well-gowned woman of large figure is frequently noted and admired where her sister of slimmer lines would pass unnoticed.

—Stylish Stout Corsets are designed to give the utmost smartness, grace and comfort—and the wearer has the satisfaction of looking and feeling ten to twenty pounds lighter without the slightest discomfort.

Stylish stout Brassieres

—We have a complete line of the extra long and proper length. They are made of heavy flesh-colored coutil, fastened with two hooks in the back and tie in front.

—These brassieres fashion the bust naturally and give the right appearance to the back shoulder. Sizes 44 to 52.

(Main Floor Balcony—Jacoby's)

SUITS—and what suits—at $59.98



Miss W----- has a surprise!

—And it's one that every woman in all Los Angeles will want to know about—
—but don't be impatient—
—We're not going to tell it here—
—not because we don't want to tell it, but because this wonderful secret can't be told about—it has to be seen—
—Of course, it concerns Hats—
—Come and see them yourself on Monday—you'll be glad, indeed, that you read this little notice—
—Now put your curiosity in your pocket and let's have a little chat about some very—

Wonderful new Beaver and Hatter's Plush HATS which have just come to sell at $9.98

—They're hats that you'd never think of guessing at anywhere's near such a low price—
—And styles!—nearly a dozen!
—Some small—some big—some with straight brims and some rolled up saucy as can be—
—Make it a point to see those in the windows today—

Second Floor—Jacoby's.

—When the New York office wired us of the purchase of these suits we could hardly believe our own good fortune!

—It almost took our breath away that such values could be secured by any sort of stroke of fortune so early in the season.

—Then we went out and made comparisons—"shopped around" and did it thoroughly. And we found suits of their sort—some identical and priced tens of dollars higher.

—They come from master designers—all new as can be in every line—stunning long, medium and short coat effects.

—There are short coats in full ripple cut; blouse styles with tie sash or belt.

—Some plain tailored—some richly braided and many trimmed with rich furs!

—They are of Velour, Suede, Tricotine, Silvertone and Poiret Twill. The color list includes reindeer, brown, taupe, henna, wistaria, plum, Burgundy, navy, and Oxford—and then there's black. Sizes from 16 years for misses to women's 44.

(Third Floor—Jacoby's)

Hundreds of pairs!

P---x Silk Stockings 89c

—Thread silk stockings from one of the best manufacturers. And because they have tiny imperfections we may not mention his name.

—White, black and all the wanted shoe shades. They have lisle tops.

—We have just received a second shipment of these values to go on sale Monday.

(Main Floor—Jacoby's)

A Wonder Sale!

Men's Night Shirts $1.49

—Comfortable, well made shirts of good, heavy muslin, attractively finished with braid. Sizes 15 to 19.

—No phone orders—no C.O.D.s and we reserve the right to limit the number sold to any one customer!

—OTHER NIGHT SHIRTS AT $2.48

(Men's Section, Main Floor—Jacoby's)

High neck Night Gowns $2.29

—Many a woman who prefers this style will be glad to see this announcement. The gowns are of good, heavy muslin—high neck, long sleeve style with front yoke made of pin tucks and three rows of embroidery insertion.

—The back of the yoke is lined and the neck edged with embroidery. Well made gowns that are cut plenty long and wide. Sizes 15 to 17.

(Main Floor Balcony—Jacoby's)

NOTIONS

—STAMPED NIGHTGOWNS, of good muslin with dainty patterns ready to embroider. Very specially priced **$1.24**

—16-YARD SPOOL BUTTONHOLE SILK, a standard make, priced **5c**

—"ODELL" GARMENT RIPPING KNIFE COMBINATION, with safety pins and bodkins **15c**

—"OMO" SANITARY APRONS, large **79c**

—GARMENT SHIELDS, made with cable net. Eton style; guaranteed; sizes 3, 4, 5 ..... **49c**

—DEXTER SILKO, white, ecru, light rose, pink, rose pink, orange, light blue and lavender. Dozen, $1.10. Ball **10c**

3 BALLS PERI LUSTA CROCHET COTTON, a broken line in white, light blue and lavender **20c**

—THE "HOLD-FAST" GLOVE KID CURLERS, 10 curlers to a bunch **10c**

—3 SPOOLS TURKEY RED MARKING COTTON **10c**

(Main Floor—Jacoby's)

Merode and Harvard Mills Underwear ⅓ to ½ less

—Hundreds of garments in a weight which may be worn comfortably the year 'round in California—and these are several popular styles in women's vests, pants and union suits.

Vests at 69c

—Of lightweight cotton in Dutch neck, elbow sleeve style. Good, full sizes and lengths; regular and extra sizes.

Pants at 69c

—Fine ribbed, lightweight cotton. Wide knee, shell finish or lace trimmed. Regular size.

Union Suits $1.09

—"Merode" and "Harvard Mills" union suits of fine, lightweight lisle; band top, low neck, sleeveless; wide lace trimmed or shell finished knee. Regular and extra sizes.

Women's Vests 49c

—Swiss ribbed Hale vests either white or pink with deep crocheted yokes. Low neck, sleeveless. Priced much below regular.

(Main Floor—Jacoby's)

40-in. Charmeuse $2.95

—This lovely and very popular silk, if we bought it wholesale today would cost Jacoby's just a trifle more than we are asking. It comes in a full line of colors.

40-in. silk and wool Poplins $2.35

—You will be surprised to see poplin of this quality priced so low. All the wanted colors.

56-in. Coating $4.50

—The right fabric for the coat to wear a-motoring. Attractive mixed effects in greys, browns, and blue.

42-in. French Serge $1.95

—A heavy quality of this much-wanted weave and priced below what it would cost us today. 42 and some pieces 44 inches wide, and it comes in the most wanted colors.

(Second Floor—Jacoby's)

36-in. Nainsook 44c

—A very fine grade that you will like for night gowns and infants' wear.

10-yd. Bolt Longcloth $3.95

—At this price it will be economy to lay in a supply for future needs.

36-in. Striped Flannels $1.50

—The very material you will want for the cool weather petticoat.

(Second Floor—Jacoby's)

There's real beauty in these

Gingham House Frocks $4.89

—In the lot are pretty loose line frocks with skirts of plain and upper part of plaid gingham; a surplice neck style, in double-breasted effect and semi-fitting with collar and cuffs of white pique and other semi-fitting style of plaid gingham trimmed with rows of pearl buttons.

—And other styles just as attractive. Sizes from 36 to 46.

(Main Floor Balcony—Jacoby's)

VOL. XXXVIII.

Theaters—Amusements

CINEMA—



We cannot too emphatically urge you to be seated at starting times. Come at
1:20
3:30
5:30
7:30
9:30

MATINEES 25, 35
EVES. & SUNDAYS 25, 35, 50
Smoking Loges, 75
Club Loges, $1.00

Inspiring Prologue Given at Every Performance.

Superb Musical Score to Fit Every Mood of This Remarkable Production.

PARAMOUNT ARTCRAFT SPECIAL

Cinema Concert
Geo. Mulford
LEONARD H
—at the O

sting day

Stylish stout
Corsets

—If any woman has ample incentive to give proper attention to her corseting it is the woman of large proportions; for the well-groomed, well-gowned woman of large figure is frequently noted and admired where her sister of slimmer lines would pass unnoticed.

—Stylish Stout Corsets are designed to give the utmost smartness, grace and comfort—and the wearer has the satisfaction of looking and feeling ten to twenty pounds lighter without the slightest discomfort.

Stylish stout
Brassieres

—We have a complete line in the extra long and medium length. They are made of heavy flesh-colored mesh, fastened with two buttons in the back and tie in front.

—These brassieres flatten the bust naturally and give the right appearance to the fleshy shoulder. Sizes 44 to 52.

(Main Floor Balcony—Jacoby's)

54.98

$59.98!

undreds of pairs!
x Silk Stockings
89c
kings from one of the best manufacturers have tiny imperfections we may not mat
nd all the wanted shoe shades. They all
eceived a second shipment of these extra
le Monday.
(Main Floor—Jacoby's)

and Harvard Mills
wear ⅓ to ½ less
arments in a weight which may be com
year 'round in California—and there are
tyles in women's vests, pants and union

t 69c
ton in Dutch
style. Good,
ths; regular

Pants at 69c
—Fine ribbed, lightweight cot
ton. Wide knee, shell finished
or lace trimmed. Regular sizes.

Suits
9
rvard Mills"
lightweight
neck, sleeve-
trimmed or
Regular and
(Main Floor—Jacoby's)

Women's
Vests 49c
—Swiss ribbed Hale vests, either white or pink with deep crocheted yokes. Low neck, sleeveless. Priced much below regular.

's real beauty in these
am House Frocks
$4.89
e pretty loose line frocks with skirt
per part of plaid gingham; a round
double-breasted effect and semi-
lar and cuffs of white pique and an
ng style of plaid gingham trimmed
earl buttons.
yles just as attractive. Sizes range
(Main Floor Balcony—Jacoby's)

Los Angeles Sunday Times

L. XXXVIII. SUNDAY MORNING, SEPTEMBER 21, 1919. THE HOME For Parents and Children. For Teachers and Pupils.

Theaters—Amusements—Entertainments

NEMA— Grand at 7th

kinema theater grand at 7th

A FOURTH WEEK OF HAPPINESS AND INSPIRATION STARTS TODAY

COME! IT WILL BE YOUR LAST CHANCE

—There were some who came for help, some who came to find sensation. . . . ALL departed in PEACE.

GEORGE LOANE TUCKER'S PRODUCTION

The MIRACLE MAN

A GOLDEN ROMANCE THAT WORKS WONDERS

Far away from the bustle of cities
In a spot that was country-wide famed
Lived a Miracle Man,
strangely gifted
To deliver the stricken and maimed.

To this patriarch old in his cottage,
With a plan to reap wealth from his deeds,
Came a group from the slums of Manhattan,
Who obeyed no command save their needs.

There was Burke, and Rose, and the Dope Fiend
And the misshapen Frog, their decoy,
THEN THE MIRACLE HAPPENED! The gangsters
Found the vile in their hearts was alloy!

For the pure, guileless life 'mid the mountains
Brought ideals that cleansed smirched hearts of crime,
'Til at last even Tom, the bad-hearted
Freed his soul from the taint of its slime.

It's a picture that tugs at your heartstrings
Full of thrills, mixed with laughter and tears,
When you see it, you'll echo with thousands:
"Takes its place as THE GREATEST IN YEARS."

We cannot too emphatically urge you to be seated at starting time. Come at
1:30
3:30
5:30
7:30
9:30

MATINEES
25, 35
NITE & SUNDAYS
25, 35, 50
Smoking Loges, 75
Club Loges, $1.00

Inspiring Prologue Given at Every Performance.

Superb Musical Score to Fit Every Mood of This Remarkable Production.

PARAMOUNT ARTCRAFT SPECIAL

Kinema Concert Orchestra
Geo. Mulford Conductor
LEONARD H. CLARK
—at the Organ—

JOY RAYS ON THE RIALTO.

Comedy in Foreground with Normand Premiere.

"Upstairs and Down" Here; Clark Star Shines.

"Broken Blossoms" and "The Miracle Man" Running.

"Let joy reign unconfined" seems to be the motto at the picture theaters this week, where new features are being shown. The comedies will vary from high-class character studies to straight jazz. The programme is headed by the first showing of Mabel Normand's new special, "The Jinx." Marguerite Clark also seems destined for a big share of laughs and smiles in "Widow by Proxy." The smartest of the humorous excursions will be "Upstairs and Down" from the Hatton play.

In the more serious vein will be Dorothy Dalton's starring vehicle, "The Market of Souls," and Frank Keenan's "The World Aflame." Bessie Love will mingle fun with seriousness in her picture, "Over the Garden Wall."

Two western plays with varied themes will be Harry Carey's "The Ace of the Saddle," and the semi-historical "Vigilantes." Herbert Rawlinson will also appear in a thriller but with different locale, in "The Dangerous Affair."

One problem play, "Are You Fit to Marry?" will doubtless cause much discussion.

Griffith's "Broken Blossoms" enters its second week, and "The Miracle Man" is in its fourth.

Another holdover of lighter characteer is "Oh, Boy."

Second runs are "Bill Henry" and "The Dark Star."

Tally's.

The premiere showing of Mabel Normand's new "joy" play, "The Jinx," will take place at Tally's tomorrow afternoon.

Mabel appears as a little trouper with a circus, dubbed "Jinx" by reason of the fact that she queers everybody and everything. The star performer refuses to work because she has had no salary for ten weeks, and the Jinx takes it upon herself to do the Terpischore. She breaks up the show and is forced to run away with her beau, the circus "wild man," hot on her trail, causing much consternation among the country folk by his weird garb.

After a series of hoodoo adventures Miss Jinx finds a haven in the arms of her admirer who discards the wild man garb forever. The rapid succession of Normand comedy situations promises much amusement for the audience. Special musical selections are being arranged to accompany the showing.

Grauman's.

That petite mamselle, Marguerite Clark, comes to Grauman's Monday in a picturization of the successful comedy drama now running in New York—"Widow by Proxy." From advance reports from the Morosco studios, where the photoplay was filmed, "Widow by Proxy" is even more amusing than Marguerite Clark's last two comdies, "Come Out of the Kitchen" and "Girls."

Mack Sennett will contribute his bit toward keeping the programme in cheerful vein with his latest gloom-annihilator, "Treating 'Em Rough."

Another feature, "The Dream of the Flower Girl," originated by Sid Grauman, is said to be a poetical musical number. The Giuliano Operatic Quartette will be heard in new selections. Arthur Kay, conductor of Grauman's symphony orchestra announces "Beautiful Galathea" as an overture, while C. Sharpe-Minor has evolved a musical oddity for the organ to be known as "The Clock Shop."

Milton Charles at the morning organ recitals will offer "I Might be Your Once-in-a-While" and other numbers from Victor Herbert's latest musical comedy, "Angel Faces," as well as the inspiring "Somewhere A Voice is Calling."

California.

A comedy drama of the elite of Long Island will be seen at the California Theater, beginning tomorrow, when Olive Thomas appears in the filmization of Frederic and Fanny Hatton's success, "Upstairs and Down," which was originally produced in its stage form locally.

The upstairs and downstairs doings of a fashionable house party furnish the main theme for this picture. Alice Chesterton, a merry little mischief-maker, who delights in getting in and out of scrapes, carries on a desperate flirtation with Terry O'Keefe, a gay son of Ireland, despite the fact that she is engaged to Tom Carey.

The result of a little plan concocted by her friends, when they think that Alice has carried on her affair with Terry long enough, is that Terry no longer has eyes for the little "baby vamp" but begins to notice Alice's sister, Betty. After many complications and laughable as well as "spicy" situations, affairs rotate to a happy ending.

Miss Thomas makes a piquant "baby vamp." To the character she delineates, man is life and flirtations food. It makes no difference who the man is, so long as he is willing to fall a victim to her charms.

Director Ellinor of the California Orchestra has arranged a tuneful, melodious programme to accompany the picture.

Other features of the programme include the Christie Special two-reel comedy, entitled "Dangerous Nan McGrew," starring Fay Tincher; Jesse Crawford in new solo numbers on the organ, and news, novelty and cartoon reels.

Clune's Broadway.

A new twist is given to the old story of the country girl, who comes to New York in search of fame, it is said, in "The Market of Souls," starring Dorothy Dalton, which opens today at Clune's Broadway. Screen fans who remember the keen interest with which they followed Miss Dalton's work in "The Spell of the Yukon" and other of her screen successes, will find a real appeal in this, her latest picture.

In "The Market of Souls," Miss Dalton plays the role of Helen Armes, a country girl who has been educated as a trained nurse. She goes to New York to follow her profession and is a guest at the home of her wealthy cousin and his wife. On being introduced by them into the gay life of the metropolis at a New Year's Eve celebration in a fashionable cafe, she meets two brothers, one a "rounder," the other a real man. The unscrupulous one takes her from from the cafe, and by a pretext induces her to wait in his apartment, pending the return of her host and hostess to their adjoinjng apartments. There he attempts to make love to her, and the girl, running from his rooms, comes face to face with her cousin and his wife. Later the other brother, distrusting the "rounder," calls at his apartments to learn if the girl has reached her quarters safely. The two brothers quarrel and the one of character is blinded in the fight which follows.

Miss Dalton is supported by H. E. Herbert, Philo McCullough, Donald McDonald and Dorcas Mathews.

The programme will also feature the thirteenth episode of the mystifying Houdini serial. Only two more episodes are to follow.

Alhambra.

Frank Keenan's six-reel photodrama, entitled "The World Aflame," will open a week's engagement today at the Alhambra. The photoplay is said to offer a remedy for the countless conceded evils existent in the work-a-day world, and to be replete with tense situations, graphic action, and evenly sustained interest calculated to spread its own attractions through the best advertising a play can enjoy—spoken praise from audiences.

Mayor Meredith P. Snyder, of this city, after seeing it, wrote to Mr. Keenan and said in part: "I am very thankful for having had the opportunity to be present at the showing of your wonderful drama 'The World Aflame.' I was greatly impressed, for the reason that at this particular time there is no subject before the people of this country in which they are more greatly interested than the one brought forth in your screen play. I trust that no one will miss an opportunity of witnessing this photoplay during its presentation in Los Angeles."

Kinema.

George Loane Tucker's romance, "The Miracle Man," will start its fourth big week at the Kinema Theater today.

Many have seen this play three or more times, until they have almost become fanatic in their boosting of the production. Letters complimentary flood the Kinema offices by the hundreds.

The sincerity and wholesomeness of thought is sure to react upon those who have seen "The Miracle Man." Regardless of the fact that the play is one of the most impressive and beautiful in detail of photography, acting, and story, the great humaness of its theme raises it as high, if not higher than anything ever attempted. "The Miracle Man" has so little of theatricalism that it has been declared "a milestone in the picture drama."

The cast includes Thomas Meighan, who has the finest role of his career, Betty Compson, Joseph J. Dowling, Lon Chaney, W. Lawson Butt, Eleanor Fair, Frankie Lee, and others.

Superba.

The vigorous, virile tales of the West seem to be increasing in popularity day by day. One western motion picture star that has the sanction of the plainsmen who knew of the West of Buffalo Bill, Bret Harte and others who made and wrote its history, is Harry Carey, who comes to the Superba Theater today in his latest successful picture, "The Ace of the Saddle."

The picture itself is of the thrill type. To a wholesome story of the old cattle rustling days has been added all the fascination of picture devices. The story concerns a cattle baron who lived on the line between Yucca and Pinkerton counties. The sheriff of Yucca was crooked. He was implicated in all the devilitry that went on in the county. The sheriff in the adjoining county of Pinkerton was square dealing and a straight shot, and the inhabitants of Pinkerton were so orderly that the county finally became the easy mark of the white-capped raiders of Yucca until—and on that until hang the threads of a Harry Carey western.

The supporting cast for Carey includes such well-known players as Joe Harris, Duke Lee, Peggy Pearce, King Fisher Jones, Jack Walters, Vesta Pegg, William Cartwright, Zoe Rae, and Howard Enstedt.

The Century comedy "Lonesome Hearts and Loose Lions" is also on the programme.

Victory.

"The Vigilantes," which starts with today's matinee, based upon occurrences of historical authenticity during the stirring days of '49 in California, is the photoplay at the Victory. One may again see on the very ground upon which they occurred the battles between the famous vigilance committee and the polyglot army of adventurers and outlaws from every race on the globe. The film brings again to life newly-rich miners, who again come swaggering into the streets of old San Francisco. The life of the then-mushroom town in all its ghastliness, extravagance, fear, fever and hopelessness as it struggled through almost ten years of sordid indecency is visualized. Follows the gradual evolving and triumph of the forces of law and order in the crude shape of the vigilance committee.

A more realistic portrayal of this early California struggle has never, it is said, so effectually been done.

Herbert Rawlinson appears in "The Nervograph" another fascinating detective story by Arthur B. Reeve, an added attraction.

Symphony.

Life at best is a struggle. It is not an easy thing to live; it is not easy to live up to our ideals, and at times takes great mental and physical strength to keep on the right path and to do that which we know is right. If life is at times hard for the normal person, the healthy and strong, what must it be for the defectives and cripples?

The problem play, "Are You Fit to Marry?" will be at the Symphony Theater beginning tomorrow. Women only will be admitted the first week of the showing.

Throughout the play is interwoven with the great and noble plea for better babies, the right for a child to be born free from hereditary taint and free from the overpowering, hopeless burdens of physical and mental defects.

Dr. Harry J. Halseldon of Chicago, who is sponsor for the film, personally appears in the play, and is said to be supported by an excellent cast. Although the film was produced in a refined manner, and there is positively nothing in it to offend anyone of either sex—owing to the delicate subject with which it deals, it will be shown strictly to women or men only, and no children will be admitted.

A lecture will be delivered before each performance by Dr. Arthur H. Rollinick.

Palace.

The girl who goes after life with her sleeves rolled up is personified by Bessie Love, in her picture, "Over the Garden Wall," which will be shown at the Palace beginning today. This film was adapted by Sam Taylor from the story by Millicent Evison.

Miss Love portrays a character full of energy and vivacity, and with the ability to meet problems and conquer them.

"Over the Garden Wall" will project a refreshing message of self help and resourcefulness to many a young woman confronted by melancholy situations, it is said.

Clune's Auditorium.

The second week of "Broken Blossoms," which has won the applause of local theatergoers at the Clune's Auditorium, will start tomorrow. Large crowds have been turned away at every showing during the past week, and the advance sale of tickets has been heavy.

"Broken Blossoms," starring Lillian Gish, Donald Crisp and Richard Barthelmess, has been described as one of the most artistic film productions ever screened. It has received the most favorable comment from the stars and directors of the picture world who attended the initial presentation last Tuesday night.

The photography is remarkable and the pictures are almost like animated canvas paintings. Hundreds of letters of congratulation have been sent to Mr. Griffith by Angelenos in all walks of life giving

(Continued on Tenth Page.)

Illuminating Playland



Richard Barthelmess in "Broken Blossoms," Clunes Auditorium.

Olive Thomas in "Upstairs and Down," California.

Marguerite Clark in "Widow by Proxy," Grauman's.

Bessie Love in "Over the Garden Wall," Palace.

Charles Ray in "Bill Henry," Quinn's Rialto.

Herbert Rawlinson in "A Dangerous Affair," Garden.

Scene from "Danger," Majestic

Earl Metcalfe and Virginia Hammond in "The Battler," Hippodrome.

Alfred Aldridge in "Why Men Go Wrong," Le Pan's Burbank.

"Are You Fit to Marry?" Symphony.

Frank Keenan in "The World Aflame," Alhambra.

VAUDEVILLE HAS NEW ONES.

Premieres Illuminate the Orpheum Bill.

Variety and Spice at the Other Showhouses.

"Danger," "Civvy Clothes" are Holding Over.

The success of the stock plays, and the fact that the Mason is dark, eliminates novelty features from the dramatic performance this week. Vaudeville is making a special appeal to the first-nighters. The Orpheum is going to set off its bill with two local premieres, just to keep the premiere habit going. Percy Bronson and Winnie Baldwin are going to debut in their new act, and Nell Lockwood, the contralto, is returning to vaudeville, which she left several years ago to settle in this city.

Pantages has a musical comedy in miniature as the topliner. The Hippodrome is offering a striking photoplay feature. The Burbank is spreading itself on a variety show.

The phenomenal success of "Civilian Clothes" is signalized by the Buchanan comedy entering its thirteenth week. Bayard Veiller's "Danger," which had its premiere last Sunday night, with Lewis Stone and Florence Oakley in the principal roles, enters its second week, and seems likely to run for some time.

Orpheum.

Los Angeles is written large over the Orpheum bill opening tomorrow afternoon, for three of the acts originated here, and they are not amateur tryouts. Percy Bronson and Winnie Baldwin will head the list in a new skit by Jack Lait, called "Visions of 1869." Percy and Winnie were here only lately in their old act; this time they return in an entirely new one, already tried out in the small towns.

A second Los Angeles favorite is Nell Lockwood, formerly of the team of Lockwood and Vryson. She is now a single, and will sing dialect ditties. Miss Lockwood has appeared lately only in private entertainments, but the Orpheum call was too strong nor to be heeded.

"Heartland" is the play on the new bill; it has to do with its name and is offered by J. K. Emmet, Mary E. Ryan and company.

Kean and Walsh have a novelty called "Between the Acts," and one may guess its nature from its title. These acts fit in admirably with "Putting It Over," the he-musical comedy that the soldier Boys are playing for another week.

Tina Lerner, the Russian pianiste, is another holdover. So are Lloyd and Christie, the third act with a local habitat, and McIntosh and his Scotch lassies.

Mme. Sylva concludes her stay with tonight's performance.

Pantages.

The new bill opening at Pantages tomorrow afternoon is headed by the latest musical comedy creation entitled "Her Left Shoulder," telling in song and music the tribulations of a girl who has the most beautiful shoulders in the world. Babette Winifred is said to prove herself the proud possessor of said shoulder. There is action in the play and an unusually attractive chorus is promised.

Others on the bill are Rose Valyada, with a song surprise and a display of new and French gowns; Bell and Eva introducing an amusing sketch, "At the Soda Fountain;" the Ziegler Sisters with their rollicking jazz band; Creamer, Barton and Sparling, programmed as the Top-Notch Trio of Fun and Song, and Stewart and Olive in exhibition of dancing and selection of songs. The latest Harold Lloyd comedy, with Bebe Daniels as the heroine, and the newest pictures of President Wilson's visit to coast cities will be shown.

Majestic.

The success of Bayard Veiller's new drama, "Danger," which received its world premiere at the Majestic has caused the management to announce a second week.

The Veiller play already has been contracted for by A. H. Woods, the famous New York producer and it soon will be taken East, it is stated.

Lewis Stone has created the role of Templar, the District Attorney, who is the motivating character, while Florence Oakley has the all-important part of Lizzie Smith, arch crook. David Hartford, stage director at the Majestic, has a big role, while many other players appear in important parts.

"Danger" carries a national note besides its sensational theme of crime and criminals.

Morosco.

"Civilian Clothes" enters its thirteenth consecutive week with today's matinee at the Morosco.

Already exceeding every theatrical record in the history of Los Angeles Oliver Morosco's latest success promises now to establish a new continuous run record for all cities West of Chicago.

Thompson Buchanan, the author, is now in New York, where he assisted in the Broadway opening of his newest play. From word received at the Morosco Theater here the East is giving "Civilian Clothes" the same welcome that has characterized the reception here.

Eleanor Woodruff and Clyde Fillmore, who play the leading roles, have become tremendously popular through their work. The work of other members of the Morosco company is also highly approved.

Hippodrome.

The special world production, "The Battler," from the story by Forrest Halsey, with Earl Metcalfe, Virginia Hammond and Florence Malone in the leading role, will be the photo feature at the Hip., starting today. The story is of an East Side prize fighter in New York and his battle to overcome the barriers of lowly birth and his winning of the love of a society leader. There is a sensational fight in the picture.

The vaudeville show is headed

(Continued on Tenth Page.)

Theaters—Amusements—Entertainments

ORPHEUM—
LOS ANGELES
Orpheum
THE BEST IN VAUDEVILLE
BEGINNING MONDAY MATINEE
PERCY BRONSON and WINNIE BALDWIN
in "Visions of 1943," by Jack Lait.
"HEARTLAND" — J. M. Sunnet, Mary M. Ryan & Co.
NELL LOCKWOOD — Delightful Delineator of Dialect Ditties
KEENE & WALSH — "Between the Acts"
LLOYD & CHRISTY — Two Southern Gentlemen
TINA LERNER — Famous Russian Pianiste
McINTOSH & MUSICAL MAIDS — Scotch Singers and Dancers
ORPHEUM ORCHESTRA CONCERTS
HEARST NEWS VIEWS — TOPICS OF THE DAY
THE SOLDIER-STARS AND ORIGINAL CHORUS Present
"PUTTING IT OVER"
A HIS MUSICAL COMEDY

VICTORY—First Run Features — 838 S. Bdwy.
STARTING TODAY — CONTINUOUS 11 TO 11 — NO ADVANCE IN PRICES — 15-20-30
The Vigilantes
A LOVE STORY OF THE GREAT WEST
The orgy of gold-mad wickedness that followed the discovery of the precious metal in California created history. The powerful, thrilling, sensational seven-reel drama, "THE VIGILANTES," faithfully portrays this romance of gold. It is a gigantic production, teeming with thrilling action and sensational scenes that keep your pulse leaping. Never before has such a living, breathing, interesting story of the Great West been presented on screen or stage.
WITH A GREAT CAST, INCLUDING 10 STARS
ALSO
HERBERT RAWLINSON
IN A NEW CRAIG KENNEDY ADVENTURE,
"THE NERVOGRAPH"

BOOSTING FOR BARD OF AVON.

(Continued from First Page.)

turn gray from fright. Yet he calls it "too easy."

A Valentine Relative.

Miss Beulah Bevington, artist from Cleveland, O., and cousin of Miss Grace Valentine, former Los Angeles actress, is visiting Grace's mother, Mrs. M. C. Valentine, at the Blackstone apartments in this city. Miss Bevington is singing the praises of Grace Valentine's new starring vehicle, "Seven Roads to Arden," which she saw in rehearsal in New York. Warner Baxter is leading man.

Working Out Prologue.

Manager George Dumond of the Kinema Theater is working overtime on the production of the massive prologue which is to accompany the Rex Beach picture, "The Girl from Outside," when that play is to grace the Grand-avenue house screen. Indications are that the "Miracle Man" will not permit the girl to come inside for another week.

Lasky Members of Legion.

Four of the five members of the governing board of the newly established Hollywood post of the American Legion are associated with the West Coast studio of Famous Players-Lasky. The four are Lieut. Tom Forman, Lieut. Roy Marshall, Lieut. Walter Long and Capt. T. B. Duncan, who took into the service the only company in the army composed exclusively of motion-picture people. The fifth member of the board is Sergt. Byron Clifford.

Carey Registers Complaint.

Nature was generously good to Harry Carey, the western motion-picture star, in the matter of stature and physique. Carey combines brain and brawn, so much of both that he has been dubbed by many critics as the greatest athlete in motion pictures, yet in spite of all this Carey has a crow to pick with nature.

Carey is often spoken of as the "six-footer" of motion pictures. He declares this is false advertising and he is fearful that the advertiser's League of the World, if one ever comes into existence, will upbraid him or possibly take sterner steps if the six-foot stuff is kept up.

And here's the reason why this virile, wholesome athlete of western thrillers picks a crow with nature. Nature cheated him out of the necessary one-quarter of an inch that would enable him truthfully to advertise himself as being six feet tall. At this date it seems that nothing can be done about it, although there are numerous advertisements of stretching devices that add to one's height.

Good Juvenile Role.

Tom Forman, Famous Players-Lasky favorite, has an unusually strong part as the juvenile in "The Tree of Knowledge," now being produced at the Lasky studio with Maj. Robert Warwick as the star and William C. de Mille the director.

In Shreds and Patches.

Lila Lee, who is supporting Wallace Reid in the Famous Players-Lasky production of "Hawthorne of the U.S.A.," is wearing patches these days. She is still prosperous, thank you, but her part demands clothing that has seen better days. She plays the princess in the tiny kingdom serving as the scene of action in the picture; the kingdom is broken down, financially speaking, and its princess must of necessity show the cruelty of poverty though she still must uphold the dignity of her rank.

ZaSu Pitts's New Play.

ZaSu Pitts is to be featured in a forthcoming Brentwood production under peculiarly promising conditions. The scenario from a story by Burke Jenkins admirably fitting both Miss Pitts and the established aims anid ideals of the producing organization, is being written by Sarah Y. Mason, whose long standing and close friendship with Miss Pitts, added to a well-proven talent as scenarioist, gives her an unusual opportunity for building up the character her friend will portray. Claude H. Mitchell, formerly associated with George Melford at Famous Players-Lasky, will direct.

COMEDY FOR TRAINING.

Colleen Moore Says You Learn on Jazz Lots.

Colleen Moore has just started work as the lead in a Christie comedy, but will make only the one picture before returning to the type of acting to which she is accustomed.

"Never in my life," says the popular young actress, "have I done any comedy, and I felt that I really needed the experience if I would be completely equipped for my work. So I am doing this one picture. I like the change, but not for more than a single picture.

"Comedy gives a training that no other branch of motion pictures does. An actress in comedy learns to "put it over." Have you noticed how many have gone from comedy and created sensations in dramatic productions? I shall be in comedy for a little less than three weeks, but I believe the training will make it a profitable experience for me."

SMART SAYINGS OF FILM STARS.

The photoplayers are finding the mental exercize of coining epigrams stimulating, and here are a few of the recent sayings from feminine lips:

Mary Pickford: Discontent breeds trouble. Trouble breeds broken noses and black eyes. So watch your step.

Peggy Hyland: Life is serious; life is earnest, but we don't have to cry over it.

Kathleen O'Connor: There are three kinds of marrying men—those who marry for money, the sort who lead a girl to the altar because so many fellows are trying to do the same thing, and those who feel it's dignifying to be "my dear'd" at breakfast.

Ethel Teare: If you keap your nose to the grindstone all your life your face will begin to show it.

An Extra: A picture a day keeps the landlady at bay.

Mildred Reardon: Men, like monkeys, are always up to some trick or other which women have to be continually guarding against.

Eileen Percy: If woman is at the mercy of man before marriage, certainly marriage is at the mercy of both of them afterward.

Madlaine Traverse: This would be a very harsh world with men only, and it would be a very soft one with women only.

Doris Pawn (a new verse for an old song:) Ashes to ashes and dust to dust; you never met a "he-vamp" that you could trust.

Viola Dana: Laugh and the world laughs with you, but don't try to on your director when he wants you to emote.

TOO MUCH FOR MONTE.

Deer's Pathetic Glance Forbids His Hunting Again.

Monte Blue has made a vow, and it is all the more surprising, because he has vowed not to do something that he has been doing all his life—or ever since he was able to carry a gun. For, be it known that Monte Blue, most enthusiastic of deer hunters, has sworn never to hunt deer again!

The Famous Players-Lasky favorite went nimroding the last two days of the deer season in Southern California. He returned from the Ventura mountains without a single deer, but declares he had the best hunting trip of his life.

"It was the best," he explains, "because of the vow I made. I have been a rabid hunter ever since I was big enough to find my way around alone. And I am still a rabid hunter—but not for deer.

"The first day I was out I got a running shot, but missed. I started to trail the deer, but a loose bank gave way; I rolled seventy-five feet down the mountainside and decided to postpone my hunting until the next day.

"That night we stopped at Wheeler's Camp. There is a tame doe there, one that was raised on a milk bottle. Its mother came running into camp with it one day to escape a forest fire. The mother died, but the young one lived, and is now just as tame as a kitten.

"I was sitting out under a tree late that afternoon. That doe came up behind me and stuck her nose over my shoulder. I looked into those big sad eyes, and I made my vow. Never again will I take a shot at a deer!"

FIRST GAYETY COMEDY FINISHED.

The first release of a new brand of Gayety Comedies featuring George Ovey has been completed. The first comedy of the new brand is entitled "Dropped into Scandal," and was written and directed by Craig Hutchinson, who is in charge of production for all comedies made by the new corporation. George Ovey is supported by Lillian Bfron and a feature cast. Since the first story is a light farcical comedy, taking place at a beach resort, a dozen of the Gayety girls are seen as seaside vamps.

VIOLA DANA IS TO PLAY WILLOW TREE.

"The Willow Tree," the stage success from the pens of J. Harry Benrimo and Harrison Rhodes, is to be produced for the silver-sheet with Viola Dana in the leading role. This is her second production in the series filmed by Screen Classics, Inc., under its new policy of fewer and better productions. Preparations for the picturization of the stage success are now being made under the supervision of Director-General Maxwell Karger.

The play, a story from the heart of the land of Nippon, offers possibilities of the extraordinary in scenic effects.

Every effort will be expended to make it one of the most scenically beautiful Metro has put on.

The continuity of the scenario is being written by June Mathis, directing head of the Metro Pictures Corporation scenario department.

"The Willow Tree" was introduced on the stage at the Cohan and Harris Theater in New York in 1916. Fay Bainter was starred in the stage presentation and was a huge success in the double role, appearing as the beautiful Japanese image carved from the heart of the willow tree, and also as the American girl. In the screen production Miss Dana will play both roles.

WANDA INSPIRES THE "FAN" POETS.

Wanda Hawley is the recipient of many verses in her "fan mail" devoted to describing her charm. The Paramount-Artcraft beauty has saved these bits of poetry and today has a box filled with them. The latest to reach her was this:

I think you are very pretty,
And a fine little actress too;
All your portrayals are perfect,
Your control is so sure and true.

You possess a charming personality,
And dear, sweet, winsome ways;
You are gifted with all essentials,
I wish you success all your days.

Your productions will always remain
A monument to your fame;
And each new picture in which you appear,
Will add glory to your dear name.

JOY RAYS ON THE RIALTO.

(Continued from Ninth Page.)

him unstinted approval of his latest masterpiece.

Quinn's Rialto.

"Bill Henry" with Charles Ray as star, is the feature at Quinn's Rialto this week. The photoplay is one of the rural comedies, in which Mr. Ray has made such striking success.

"Bill Henry" is an ambitious country boy, who starts out to sell electric vibrators. Equipped with a book on salesmanship, he feels that his fortune is made. He experiments on an old man suffering with rheumatism, who, after suffering torture at the hands of Henry, chases him away. In escaping Bill smashes his bicycle. He walks to town, begs his uncle for a job as night clerk in his hotel. He meets Lela Mason from Keokuk, Iowa, whose sole asset is a bunk piece of swamp land. The girl breaks down and cries as only a distressed girl can. Bill hears her, sends his aunt to learn the cause of trouble—then follows a poker game in which he wins money enough to buy the worthless farm, which afterward proves to be "oil property." A lawyer attempts to double cross Bill, but Henry is there with his fists and he wins the farm and the girl.

Cause for hilarity will be furnished by Fatty Arbuckle in "Back Stage."

Garrick.

"Oh Boy!" the film version of the musical comedy success of the same name, which has pleased Garrick patrons the past week, will be shown all this week at the theater. The screen version of the musical comedy has met with approval so it was decided to hold over the picture.

Although this is one of the first big musical comedy productions shown on the screen locally, its novelty won instant praise. That "putting over" a musical comedy for the screen was difficult is admitted, but in "Oh Boy!" it has been successfully accomplished. Those who have seen the stage version and then the picture, declare that the film is an excellent reproduction of the original idea.

June Caprice is the star.

Garden.

The first special produced by the Charles Miller Productions, Inc., "A Dangerous Affair," with a cast including Herbert Rawlinson, Florence Billings and Stuart Holmes is showing at the Garden Theater. The story is romance.

"The Dangerous Affair," is in six reels and is said to be equal to such production as "The Flame of the Yukon," starring Dorothy Dalton; "The Ghosts of Yesterday," with Norma Talmadge, and other Miller features. Other special attractions are on the programme.

De Luxe.

"The Dark Star," featuring Marion Davies, is the attraction at the De Luxe today. The story relates of a girl from a mission in Turkey, a boy from a New York village, a raven-haired daughter of Russia, a wayward son of the Caucasus—all brought together in a maelstrom of mystery and intrigue. Through New York and Paris, over the Atlantic, into places high and low, the Dark Star led its victims.

The film is from Robert W. Chambers's romance. Other film features will be shown, and the musical programme will be attractive.

VAUDEVILLE HAS NEW ONES

(Continued from Ninth Page.)

by Galleti's monks in "Monkey Day at the Races; Earl and Edwards, musical comedy entertainers; Stanley and Lee, Hawaiian musicians; Gray and Jackson in a comedy skit, "On the Road to Frisco," Billy Hicks, known as "Our Editor," in stories and songs, and the Two Gabberts, athletes.

Pelton's Burbank.

The new show at the Burbank will be a 1919 review in seven scenes, the feature of which is a dramatic playlet, "Why Men Go Wrong." New costumes for the chorus, as well as scenery painted especially for this production are promised. Larry Richardson, a favorite with the Burbank patrons, will be seen for the first time in a comedy black-face role. Arline Levy will appear in the cast.

The Burbank has entered upon the new policy of three shows daily, with a matinee every day at 2:30, and two performances every evening at 7 and 9 o'clock.

ETHEL CLAYTON WAS ON THE WARPATH.

Would you—the question is directed at members of the fair sex—object to wearing a gown so wondrous in texture and design as to cause all who saw you to gasp with pure delight?

Yet that is exactly what Ethel Clayton did, and she objected strenuously, too, but she lost her argument. For she finally was prevailed upon to wear the remarkable creation in the interest of her art, and the inanimate subject of discussion will be seen in all its glory when the Paramount-Artcraft's star's latest picture, "More Deadly Than the Male" is released.

The gown is of black and silver. The silver is not of cloth, but of metal. As a result the gown was so heavy that Miss Clayton had great difficulty in wearing it. This was one of the reasons for her objections.

The other was the daring cut of the apparel. "I simply will not wear so daring a gown," she told her director, Robert G. Vignola.

At great length he explained to her that her part demanded such raiment and that she must think of her art before her personal tastes. He won his point, as directors have a habit of doing.

"Very well then," Miss Clayton told him, "I will wear it if my part demands it, but I do not like it—not a single, teeny bit."

Miss Clayton's role in "More Deadly Than the Male" differs radically from anything she has ever done. It is in reality a "heavy" up to the surprise finish, for a "part within a part" shows her disguising her true self in a plot to cure the man she loves of the wanderlust and induce him to turn his thought and energy to things worth while.

Theaters—Amusements—Entertainments

GRAUMAN'S MILLION DOLLAR THEATER



SUPERBA—520 S. Bdwy. Phone 62443



PANTAGES VAUDEVILLE—
LAST TIMES TODAY BIG GIRL SHOW



Should a Deformed Baby Die?

SYMPHONY

Every Woman Should See This Unique Production

Broadway Between Sixth and Seventh

—BEGINNING— TOMORROW at 10:30 WOMEN ONLY NO MEN OR CHILDREN WILL BE ADMITTED

ENORMOUS, STRIKING SENSATION BASED ON THE

ARE Bollinger Baby Case

Dr. Harry Haiselden — Who refused to operate on the deformed baby personally appears in the play.

YOU FIT TO MARRY?

Scenes of Realism that Stagger the Imagination.
The Most Daring Exposure of the Age.
Never Before Seen by the Human Eye.
Dr. Arthur H. Rollnick will Lecture Before Each Performance.

Admission 25, 35 and 50 Cents.



"WIDOW BY PROXY"
is the entrancing romance of a beautiful girl and a handsome young officer who were happily married to each other.

UKOR
NTS
ERITE
ARK
itively her greatest picture
dow by Prox
OUNT-ARTCRAFT TRIUMPH
AND
Sid Grauman presents
THE DREAM OF THE FLOWER GIRL
A VISION OF BEAUTY EXPRESSED IN THE LANGUAGE OF POETRY AND MUSIC

MACK SENNETT Presents
30 minutes of delirious joy, entitled
TREATING 'EM ROUGH"
ture, "Beautiful Galathea," by Suppe
rauman's Symphony Orchestra. ARTHUR KAY, Conductor.
HARPE-MINOR at the Organ, playing "In the Cook Shop."
SONGS OF THE HEART
Sight into the manifestly unusual. Conceived by Sid Grauman.
Last Times Today—
ERGUSON in "The Witness for the Defense"

20 S. Bdwy. Phone orders for time of time of show.
PERBA



oto drama you
vely should not miss
ONDERFUL
rry Carey
ERSAL SPECIAL ATTRACTION
Ace of the Saddle"
ogram, the Gloom-Chasing Wild Animal Comedy
E HEARTS and LOOSE LIONS"
allock, the "McCormack of the Prairie Flock" sing "Mammy o' Mine."
CONTINUOUS TODAY, 2 TILL 11 P.M. COME EARLY
LLE—
TODAY BIG GIRL SHOW AND VAUDEVILLE

Amusements—Entertainments

S BROADWAY—

ALLY'S 833 So. Broadway
—ME—
ABEL
RMAND
JINX"



STARTING MONDAY
—"The funniest picture that ever was."
—After she danced—the show broke up. She was a hoodoo to everything and everybody.

Last Time Today
Constance Talmadge
in
"Happiness a La Mode"

S RIALTO— Another Double Header!
S. Bdwy. Fun and Thrills Galore!
rles Ray IN HENRY
Fatty Arbuckle IN BACK STAGE
a fan-dandy vibrator, and it worked fine! But the bed "rheumatic" something fierce, and when that poor gal got to diggin' in—well, Pop ups and kicks Bill right plumb into love and a fortune. Some picture! Good—and then you'll laugh some more at Bill and his bunch of fun-makers.

TON
PACIFIC COAST BASEBALL LEAGUE
rancisco vs. Los Angeles
DOUBLE-HEADER TODAY—FIRST GAME AT 1:30.
Inc: GRAND STAND, 55c; INCLUDING WAR TAX.

ALHAMBRA
731 So. Hill St.
Starting TO-DAY
Frank Keenan's
Burning Message of the Moment To Those Who Would Have More and Live Better
THE WORLD AFLAME"
to Man—Capitalism Facing Laborism—First the Naked Weapons of Greed and Hatred—Later Showing the Way To "Get Together" In Harmony and Brotherhood.

attend-
a preview
remark-
picture
Mere-
P. Snyder
the
let-
to Mr.

Mr. Frank Keenan,
care Pathe,
Los Angeles, Cal.,
My Dear Mr. Keenan:

Yesterday I had the pleasure of seeing your wonderful drama, "THE WORLD AFLAME."

I am very thankful for having had the opportunity to be present, and I was greatly impressed, for the reason that at this particular time there is no subject before the people of this country in which they are more greatly interested than the one brought forth in your screen play.

Mr. Keenan, I am convinced that the time is coming when thousands, and hundreds of thousands of people in this country will thank you for what you are doing along the lines of educating the people on this important subject, and your effort in bringing about a better understanding between capital and labor.

At this particular time, in our own city, there is unrest, and a misunderstanding between capital and labor; and I trust that no one will miss an opportunity of witnessing this photoplay during its presentation in Los Angeles, which I understand, begins Sunday, September 21st, at the Alhambra.

Sincerely yours,
MPS|BP *Meredith P. Snyder, Mayor*

the Alhambra Starting Today

THE LOST DREAM.

BY CHARLES COKE WOODS.

Behold an Angel in the Sun,
Aflame on land and sea,
Proclaiming tyranny is done,
And all the world is free;
A king has lost his guilty dream,
Despairs about him lower;
He gropes in dark that knows no gleam,
To God's sure reckoning hour.

He wildly dreamed of greatening power,
Of world rule and renown,
His savage sword would force the hour,
And nations would go down,
Betrampled by his crushing heel
And with his super-might
He would unleash a storm of steel,
And scare the world to flight.

Uneasy mutterings he made,
And in ghost-haunted dreams,
He plunged across the harvest blade
Which reaped his blood in streams;
The bloody blade lay at his side,
And near his shattered crown,
To mark the place the tyrant died,
And where his throne went down.

The war lord dreamed a demon's dream—
That with unbroken power
His sword through all the world would gleam,
And make earth's millions cower;
His thunder-voice would give the word,
When floods of gore would stream—
But when Jehovah drew His sword,
The monarch lost his dream!

A new house now begins to rise,
Built on dismantled thrones;
The cries of blood have reached the skies,
And God has heard the groans;
All languages in every sphere,
All nations in one league,
Shall bring us peace from mere to mere,
And spoil the Hun's intrigue.

The new house rises firm and fair,
With solid beam and base,
With ample room and space to spare
For all our human race;
No bats of hate shall come to cling
Upon the lighted walls,
But voices of mankind shall sing
In music-haunted halls.

From this new house shall go the word,
O'er vale and echoing hill,
Which long ago Judea heard,
Of peace and God's good will;
Forth from this house shall flow the tide
Of Freedom's radiant stream,
Across all lands where tyrants died,
And lost their guilty dream.

No sword shall lay its blighting blade,
Upon this League of Man,
For none shall fear nor make afraid,
Where hate has left no ban;
Here Power shall come with Love to wed,
And stars of Faith shall gleam
Above this league where hate has fled,
And Hope has found her dream.

Monrovia, Cal.

HONORS FOR MISS AOKI.

Fully a dozen Japanese art dealers have vied with each other in contributing rare treasures to decorate the dressing-room of Tsuru Aoki (Mrs. Bessue Hayakawa) at Universal City. When Miss Aoki returned from San Francisco, where she spent a week in securing exterior scenes for her big Universal feature, "The Breath of the Gods," she was delightfully surprised to find her dressing-room transformed into a studio of oriental art.

PARROT FIRED; TALK TOO STRONG

Lasky Secures Substitute After Trying Out Handsome Bird.

A half-dozen parrots are used conspicuously in Ethel Clayton's latest Paramount-Artcraft picture, "More Deadly Than the Male," but a hurried switch was made in the personnel of the parrot cast during the filming of the production.

When the birds were turned over to Director Robert G. Vignola he was warned by his assistant, Phil Carlberk, that one of them was a master at swearing.

"That's all right," Vignola replied. "People can't hear the swearing on the screen and they can't read a parrot's lips, can they? Besides, it's a beautiful bird. We can use it all right."

All went well the first day. On the following morning, however, the parrot was feeling full of enthusiasm and out loose with a verbal attack that had all the feminine members of the company scurrying for cover. That parrot not only knew all the swear words in common usage, but he, or his master, had invented some new phrases that were decidedly striking.

Vignola and Carlberk grabbed the offending party, hustled him off the set, and an hour later a new parrot was on the job. The substitute was not so gorgeous in coloring, but his vocabulary was more restricted.

VISIT IS OVER.

President of Equity Pictures Leaves for East.

Herbert K. Somborn, president of the Equity Pictures Corporation, of 1211 Aeolian Hall, New York City, has returned east after a visit to the Garson Studios, Inc., in Los Angeles, where Clara Kimball Young is working in the "Eyes of Youth" production which will be released through Equity during October.

The final scenes of "Eyes of Youth" are being taken at the Garson studios in Los Angeles this week with Clara Kimball Young in the star role. Among the final big scenes is an exterior of the Ritz-Carlton in New York which has been produced in duplicate at the Garson studios.

WRITING FOR MISS YOUNG.

Marah Ellis Ryan, the authoress, has begun work on the first of a series of stories which she is writing for Clara Kimball Young to be produced at the Garson studios in Los Angeles during the next year. Mrs. Ryan is the author of "Told in the Hills," the "Soul of Raphael" and other popular books.

FORMERLY WITH WOODS.

In the cast selected by Eric von Stroheim to support him in his next Universal feature, "The Woman in the Plot," work on which has already started, is Una Trevelyn, a recruit from the speaking stage who, in two years, has achieved quite a following in the cinema world. Miss Trevelyn, who was formerly with A. H. Woods as leading woman in road productions of "Common Clay" and "Cheating Cheaters," brings to the screen, in addition to good looks and youth, dramatic powers and technical knowledge. In "The Woman in the Plot," she will utilize a $5000 wardrobe, it is stated, obtained principally from Lucille, Worth and Hickson.

FARNUM FEATURE STARTS.

Dustin Farnum, now starring in Gasnier productions, has begun work on "The Honor of the Family" under Colin Campbell's direction. William Lord Wright is the company's representative. Much of the film—which, by the way, is a Balzac story—is being shot at Universal City, where a French town has been constructed by Gasnier.

NEW ORIENTAL PHOTODRAMA.

Work has started at Universal City on "The Virgin of Stamboul" Priscilla Dean's colorful photodrama of Constantinople. The story was written by H. H. Van Loan and adapted to the screen by William Parker. Tod Browning is directing the star in the production. Elaborate "sets" have been completed at the world's film capital and the first few scenes have been made.

"AMBITION" WELL ON WAY.

Dorothy Phillips, the Universal star, is well into the theme of "Ambition," her latest starring vehicle. Following an expedition to Pleasanton, near San Francisco, Allen Holubar returned with his company to Universal City where most of the scenes are being made.

PELTON'S BURBANK.

"Why Men Go Wrong," a delightful comedy, made better by good acting, will be one of the star features in the new review at Pelton's Burbank starting with a matinee Sunday.

The new show will consist of a 1919 Review in seven scenes, which will give an opportunity for the new principals to show their versatility, and the new scenery and elaborate costumes worn by the famous beauty chorus, will all go towards making the new bill one of the best ever seen at the Burbank. Larry Richardson, who has already become a big favorite with the Burbank audiences will be seen in a comedy blackface character. Dainty Arline Levy and the rest of the cast of principals will all appear in the new review, and undoubtedly the new show will be one of the most popular ones yet seen at this cozy little playhouse. There are three shows daily, at 2:30 7 and 9 o'clock.

The Wires Crossed.

"Quick, hand me that bag!" yelled the physician "A man has just telephoned me in a dying voice that he can't live without me."

"Wait," implored his wife, who had taken up the receiver, "this call is for Edith."—[Blighty, London.

MAY USE FILMS TO AID RUSSIA.

CREDIT CHIEF ASKS SUPPLY OF CRIME-DETECTING PRINTS.

Indications that conditions in Russia are worse than ever and that the latest effort of the White Guards to maintain order in Petrograd and other big cities has failed are embodied in a letter received yesterday by Robert McKim, film star and director, from Alexandrevitch Bersenyeff, president of the Russo-Siberian Sincredsoyooz, the Russian organization for restoring the nation's credit with the world. Bersenyeff forwarded the message from Serge Nedjnikoff, Provost-Marshal of Petrograd, one of the best known police chiefs in Europe. The communication requested McKim's co-operation in solving the problem of the newest crime wave in Russia. Nedjnikoff declaring that sex delinquencies had increased 200 per cent. since the nationalization of women.

Peculiarly enough, says Bersenyeff, Nedjnikoff conceived the idea of enlisting McKim's aid through several film plays in which the star played either crook or detective roles and which were exhibited in the cinema theaters of Petrograd, Moscow and Cracow.

These films, it is said, created a furore and established McKim in the minds of the Russians as an expert in criminology. This, of course, is but another expression of the extreme credulity of the Russian people and the influence of the American motion picture.

"Perhaps," writes Nedjnikoff to McKim, "you may be able to forward to me pictures showing the latest methods employed by your police in hunting down criminals and, particularly, in dissipating mob disorder."

McKim has appealed to the film studios and expects within a week to collect a few reels of film that might really serve the purpose of the Provost-Marshal. Several police departments in the United States are known to have picturized their detective systems and McKim is getting into communication with these media.

"SCENARIOITIS" ATTACKS SMYRNA.

The disease technically known as "scenarioitis," has now extended even to Symrna, previously noted chiefly for figs. A scenario came to the Robert Brunton studios in Los Angeles from an afflicted Smyrnian, who signs himself, "poet, novelist and scenario author." But he never quite forgets that he is a Smyrnian, for he says that he doesn't "care a fig for the money." His letter, in part, follows:

"Gentlemen: Having studied for a long time the art of the photoplay writing, according to its latest wants and progress, and possessing some plays which I want to put in good market, I am taking the liberty to offer you two of them, entitled, 'Crucified Love,' in six parts, and 'Martha, the Nightingale of the Village,' in seven parts.

"I am preparing 'Superhomo' (serial,) the most wonderful play ever seen.

"Please mail me a sample copy scenario."

If the first title had been changed to "Electrocuted Love" it is certain to have been padded. In the last title he was evidently under the influence of movie advertising.

GAVE GRANDMA A TURN.

Miss Irene Phillips, librarian at Nutley, has the courage to say that there are shadows as well as light places in the work of a town library. She recognizes the pleasures of the work—but she wishes people wouldn't make such a fuss over 2 and 4-cent fines for overdue books! To have a "society leader" raise a rumpus about 4 cents is humiliating. "Why, I haven't even read the book!" "Two cents! Why, I didn't even open the book!" Which is, of course, conclusive, and ought to satisfy all other readers who were impatiently waiting for it.

"What do you do with all the money I give you?" Glancing suspiciously at the librarian's new blouse.

From these persons one comes as a relief to hear the request: "Three books for grandma, please, and don't have any dying in them, because the last one you sent her gave her a turn."—[Public Libraries.

Theaters Amusements—Entertainments

CLUNE'S BROADWAY—

Clune's Broadway 528 So. BDWY.
Positively One Week, Only
Starting Sunday, Sept. 21st
DOROTHY DALTON
in a Paramount-Artcraft master picture
"The Market of Souls"
Scenario by C. Gardner Sullivan

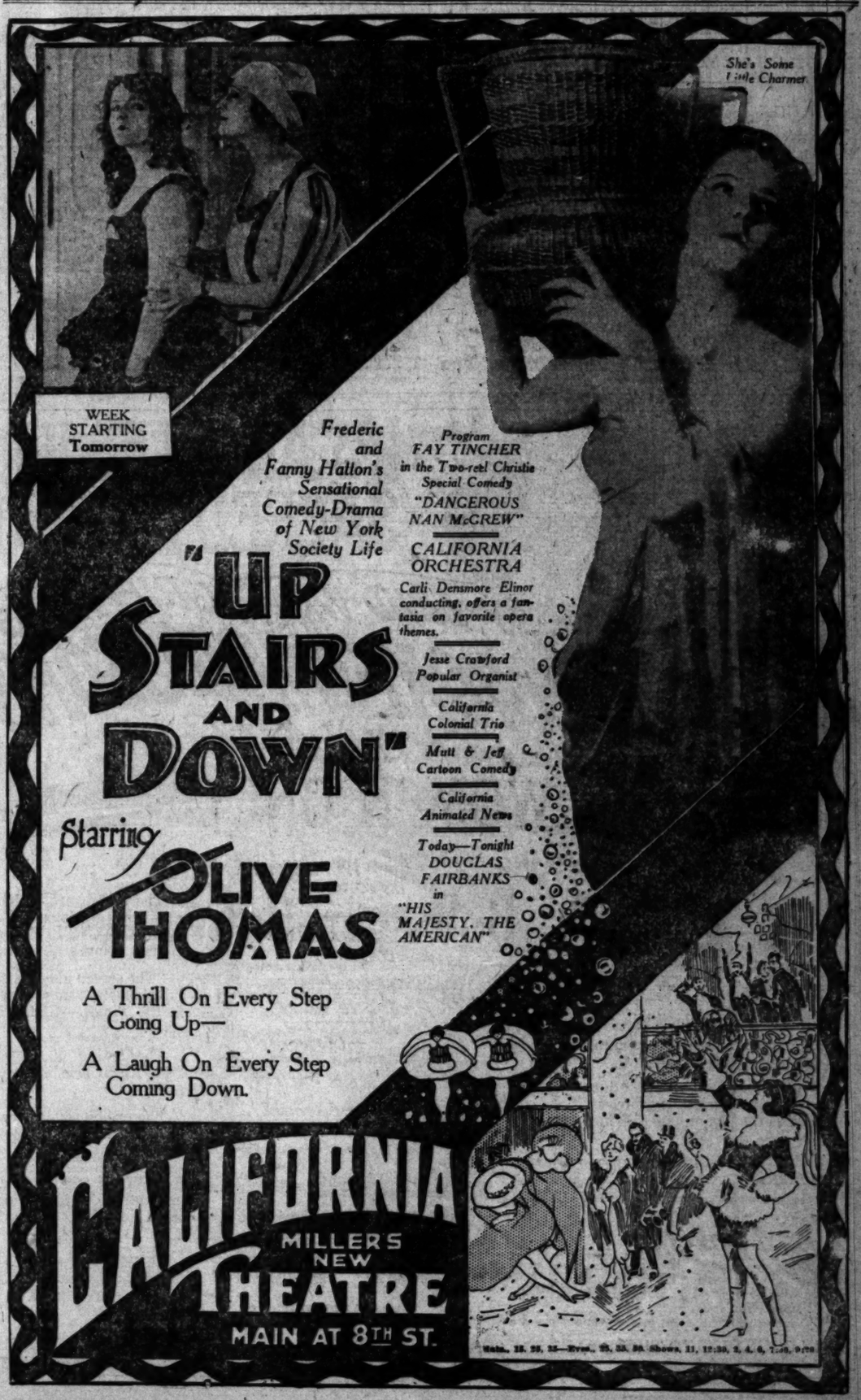


Her soul in the balance! Around her the flash and the lure of "life." Deep in her breast the voice of her better self. Beware! Which does she heed—?
"Positively one of the finest Cecil productions ever thrown on the screen."
Added Attractions
13th Episode—Houdini
Pathe Current News Events
SHOWS 11-1-3-5-7 and 9

THEATER DE LUXE— OPPOSITE WESTLAKE PARK.
MARION DAVIES in "THE DARK STAR"

WEEK STARTING Tomorrow
Frederic and Fanny Hatton's Sensational Comedy-Drama of New York Society Life
"UP STAIRS AND DOWN"
Starring OLIVE THOMAS
A Thrill On Every Step Going Up—
A Laugh On Every Step Coming Down.

Program
FAY TINCHER in the Two-reel Christie Special Comedy
"DANGEROUS NAN McGREW"
CALIFORNIA ORCHESTRA
Carli Densmore Elinor conducting, offers a fantasia on favorite opera themes.
Jesse Crawford Popular Organist
California Colonial Trio
Mutt & Jeff Cartoon Comedy
California Animated News
Today—Tonight
DOUGLAS FAIRBANKS in "HIS MAJESTY, THE AMERICAN"



She's Some Little Charmer.

CALIFORNIA
MILLER'S NEW THEATRE
MAIN AT 8TH ST.
Mats., 15, 25, 35—Eves., 25, 35, 50. Shows, 11, 12:30, 2, 4, 6, 7:30, 9:30

FAITH AND THE DRAMA.

(Continued from First Page.)

hardly to be recognized as such except from the small hand-painted sign which swings from two gate posts.

THE UNSELFISH SPIRIT.

That sign is the clew to all that goes on within the theater. Everything that has been done there has been a labor of love. None of the players or peoples engaged in the production has drawn any salaries. All the scenery has been made by those interested in the theater. Where possible costumes have been originated and made.

And Miss Dickson says that through the faithful efforts of the players and the people interested they have managed to come through the two seasons without losing money. "We even had $40 in the bank at the end of the last season," she said.

The players have made all manner of sacrifice, for many of them are busy at the picture studios and in other lines of work. They have often had to go on with a production after a hard day before the camera. Sometimes, it has been necessary at the last minute to secure another player to take a role, because the actor originally chosen received a sudden call to go on location. Miss Dickson mentioned one instance where Wilfred Lucas had to practically forgo sleep for several nights to assume the burden of a role just before a performance.

"It has always been my hope to build up an institution where the principle should be one of giving instead of taking. It is wonderful what response there has been in the case of the Community Theater. The success of the plan has lain entirely with those who donated their services unreservedly in their love for the higher ideals of the playhouse. The manner in which the dream has come true hardly seems possible.

"You know we are such a happy domestic sort of group out here. Everybody knows everybody else by his or her first name. I doubt if you could find a theater in the United States where the democratic feeling so truly exists."

The present building will probably house the Community Theater for another season. They are to give six groups of performances—the first opening tomorrow night, including a play by Dunsany, a Japanese romance, Schnitzler's "Lady with the Dagger" and a comedy.

The theater is being enlarged to the extent of a porch addition. "At present we hardly have room to turn around," said Miss Dickson. "The actors spend their waiting time during rehearsals under the trees for lack of space in the interior of the theater. So we're going to have the porch for them, and for the guests at the theater who wish to get a breath of fresh air between plays."

With few exceptions, the plan of the Community Theater has been to produce one-act plays. Last year, of course, they gave Barrie's "What Every Woman Knows," but the majority of the performances are made up of a pleasing mingling of dramatic motifs.

"It is in this manner that we appeal to the greatest mass of people's quoting the very discerning director of the theater once again—"by giving them a certain variety in entertainment. We really seek to please the tired business man, among our other patrons, and we always try to have some light comedy to lend the spirit of diversion to our programmes.

"This gives us a chance to experiment with the plays of deeper intent—and we are always hoping that we can get the casual theatergoer to enjoy these, too, and thus help the higher aims we have in view."

It is very remarkable that the theater has drawn people from all walks of life. There is always a notable gathering of limousines—a sprinkling of flivvers, and no end of arrivals by street car and on foot at the theater when the performances, which generally run for two weeks at stated intervals, are being given. All walks of life rub shoulders and elbows. Moreover, I have seldom detected quite that atmosphere of interest that amounts to excitement attending the productions. Perhaps it is the cosmopolitan nature of the audience crowded into the small space; perhaps it is the general feeling of good-fellowship and naturalness that pervades the performances, reaching the audience.

This is the way Miss Dickson indirectly touches on the definition of this feeling:

"Once a lady made a criticism to me about our little entertainment. She said: 'Community Theater—huh! They don't act out there; they just talk like people on my afront porch.'

"And that's the sincerest compliment I ever had for our theater."

Theaters—Amusements—Entertainments.

MAJESTIC— Los Angeles' Leading Playhouse

DANGER

Get the dope—(not from us)—from a stranger

MAJESTIC
LOS ANGELES' LEADING PLAYHOUSE

Then you'll all want to get into DANGER

DANGER

HOLLYWOOD COMMUNITY THEATER 1743 IVAR STREET
NEELY DICKSON, Director. Telephone 179284.
Opening Production. Third Season. Week beginning Monday, September 22nd. Four One-Act Plays. Season Tickets for six productions, $5.50; single admissions, $1.10, war tax included. Reservations on season tickets, beginning Wednesday and Thursday, Sept. 17th and 18th. Single admissions on and after Friday, the 19th.

SYMPHONY— Broadway Between 6th & 7th
THEDA BARA in "A Woman There Was"
LAST TIMES TODAY.

ASCENDING THE STARLIT PATH.

Brilliant Career of Olive Thomas, Star of Holton Story.

Just a few years ago a little girl started life as a stock girl at $3 a week in a Pittsburgh department store. She was in short dresses, with her hair down her back, and went around bragging about how lucky she was to be the youngest saleslady in the store. The little girl was Olive Thomas, appearing in "Upstairs and Down," film version.

Fate, however, had a brighter future for Olive than to stand behind a counter all day selling ginghams. Her career as a stock girl was cut short by the arrival of a musical aunt from Boston, who was shocked to find that Olive's musical education had been sadly neglected and that the limit of her capabilities was to play "Alexander's Ragtime Band" on the piano with one finger.

Aunt Emma decided it was high time Olive started upon a professional career and with the little shop girl in tow she started for New York. From the moment of her arrival in the big city, Olive's star started to ascend. She first posed for photographic art studies. Then painters, attracted by her youth and beauty, engaged her to pose for them. It was wonderful pay for Olive—in those days—50 cents an hour. She was in constant demand by Harrison Fisher, Penrhyn Stanlaws, Haskell Coffin and other famous painters. Harrison Fisher labelled her "the most beautiful girl in the world," and the title has stuck.

Then the Ziegfeld Follies captured her and she sprang immediately into the limelight and became the toast of Broadway. Magazines and Sunday supplements printed interviews and sung her praises far and wide. Bankers, brokers, Senators, Congressmen and even mayors competed for the honor of a smile from the queen of the Midnight Frolic.

Then the motion-picture magnates became interested and Broadway will never forgive the films for luring Miss Thomas away from the center of its bright lights. Beauties come and go, Ziegfeld sends to the four corners of the earth to get them for his exacting patrons of the Frolic and Follies, but no matter what the degree of their puchritude or how sensational their debut the professional Broadwayite will say, "Yes, yes, I know; but you should have seen Olive Thomas."

Miss Thomas is Irish and that means she has brains and a sense of humor along with her beauty. She is the kind of star whom everyone loves to work for, because she is without the too frequent malady, "swelled head." Miss Thomas is loyal, sincere, and an earnest worker, and there is nothing "up stage" about her. Excess of dignity is as provocative to her as the red flag to the bull, and she loves to take its possessor down all she can.

ROTHWELL WILL ARRIVE NEXT WEEK.

With two trunks packed with interesting scores written by American and contemporary Russian and French writers, Walter Henry Rothwell, conductor of the Philharmonic Orchestra of Los Angeles, left New York yesterday and is scheduled to arrive here next Friday. He will stop en route in Chicago and San Francisco.

Every day in the Philharmonic offices, W. E. Strobridge and F. W. Kuphal, the librarian, are busily engaged in opening boxes and bundles of music. Among the most interesting numbers received last week, no one of which has been heard in Los Angeles were "Les Erinnyes" (Massenet,) "On the Fjord" (Schjelderup,) "Wedding Feast," "Belshazzar's Gastmahl" and "Pelleas and Melisande," Harbanera (Chabrier,) "Nenie," Ballade and Polonaise (Lindow,) "Ballet" (Glück-Mottl,) "Scenes Pittoresques" (Massenet,) "Dance Slave" (Chabrier,) "Dance de Salome" (Glazounow,) "Ballet" (Pogojeff,) "Serenade Lyrique" (Elgar,) "Moorish Fantasie" (Moszkowski,) Polonaise "Eugen Onegin" (Tschaikowsky,) Scherzo in B Flat (Moussorgsky,) Petite Suite (Ducasse,) Danse Piedmontese (Sinigaglia,) Florent Schmidt's lovely "Papazzi" Suite, including "Scaramouche," "Damis," "Clumsens" and "Cassandre," and an exquisite suite for strings alone by Victor Herbert, including "Sunset," "Forget-Me-Not" and "Air de Ballet," and Carpenter's "Adventures in a Perambulator."

It is expected that the celesta for the orchestra, will arrive here in time for the first programme October 24. Already a splendid set of chimes, a machine pedal tympani, twelve pairs of tympani sticks with felt, leather, cotton and wooden heads for various degrees of percussion effects, have arrived.

New York Critic Here.

Pierre V. R. Key, music critic of the New York World, is visiting his mother at Pasadena where he will remain until the opening of the New York season, October 1. Mr. Key has occupied his position with the World for twelve years, and in that time has made himself especially known to the music cognoscenti by numerous articles for the leading magazines of the country, and more recently by his biography of John MacCormack, which Small, Maynard and Company have brought out and which is entitled, "John MacCormack; His Own Life Story." Mr. Key brings tidings of an unprecedented season for New York. He states that expectations are there will be $50,000,000 spent in the production of music this season. At the conclusion of his tour, Mr. Key will write a series of music feature articles to appear in the leading newspapers of the country.

Announce Faculty.

The California School of Arts has completed its faculty and work has begun in earnest. Director Ellis Rhodes has charge of the vocal department. He has been soloist with operatic and oratorio organizations in several of the large churches in New York and Chicago. He has also toured the United States in recital and opera. Giovanni Rossi will arrange vaudeville sketches and dance acts both classic and modern. Kelso Murdock will conduct courses in poetry and drama, and special classes will be organized for the production of European and American plays. J. Francis Smith will have classes in drawing, painting, still-life sketching and composition. May Macdonald Hope will have charge of the piano classes.

Petchnikoff Series.

Mme. Lili Petchnikoff and Mme. Ryder Possart will begin their series of morning musicales on October 6 at 11 a.m. at 2210 Highland avenue, Hollywood. The first number will be Suite, opus 34, of Emile Bernard, for violin and piano. Mme. Possart will play two solo piano numbers, both by Chopin. The final group of the violinist include Beethoven Romance, and Rondino, by Vieuxtemps, the "Deluge" of Saint-Saens and a Wieniawski number. Mrs. L. J. Carter is in charge of arrangements for the series.

Ernest Douglas Pupil.

On last Tuesday evening Ernest Douglas presented in recital, his pupil, Wesley Kuhnle. The young musician played the organ at St. Paul's Pro-Cathedral, assisted by Harry C. Cassidy, tenor. The programme included a Bach Fugue and several modern composers well known as organists—Bonnet, Guilmant and Ducoudray.

Sistarelli in Europe.

Umberto Sistarelli, violinist and composer, who is at present in Italy, expects to return to America within the next several weeks. Mr. Sistarelli availed himself of the first opportunity to obtain passports to visit his relatives abroad. He has arranged his plans so that he may return here in time to resume his musical activities during the coming season.

STUDENTS GIVE RECITAL.

Students of Marion Warde, teacher of dramatic art in Blanchard Hall, gave a programme at the County Hospital. The same students gave two programmes Thursday night of this week; one in the early part of the evening for the Fraternal Brotherhood Club, and again later in the evening for the Maccabees. Among those taking part were: Messrs. Kenneth Chryst and Murray Tweedy, the Misses Ruth Tweedy, Elsa Day and Gertrude Pierson, in a one-act comedy; Mrs. Marion Hadley in pianologues; Kenneth Chryst in dialect readings; Baby Lillian Whiteford in a character song and dance; Katherine Tweedy and Dorothy Joe Hughes in dance numbers, and Jenivee Waller in character impersonations.

THE STORY OF BURRESHEIM.

Castle Used for Gaiety as Well as for War.

So Hidden that an Enemy Once Failed to Find It.

Its Dungeon Place of Imprisonment for Witches.

[From the Watch on the Rhine.]

About five kilometers from Mayen, where the small stream Nitz flows into the Netta, is the beautiful castle of Burresheim. Unlike most castles of the Rhineland, it does not occupy the topmost point of its vicinity, but sits snugly in a cluster of hills. The valleys of the two small streams and the thickly-wooded slopes that rise on nearly every side afford a picturesque and unique setting for this historic and romantic castle.

The first that is definitely known of the castle dates back to the middle of the twelfth century. For several hundred years it was held by first one nobleman and then another—whoever was the most powerful at his particular time. To own the turreted castle of Burresheim in those days was a great honor, and carried with it much power and authority, for the knight who lived in those halls was also lord of the surrounding country and the villages of the neighborhood.

During the many years of its early existence the castle was from time to time undergoing many changes. Each knight who came into possession of the place made some addition to the structure, another hall, another tower, another balcony or another gate. Naturally, each addition that was made was after the style of the architecture of its own particular time; so that the castle in its present state shows a balcony, a hall, a turret or a gate of every architectural period from the first half of the twelfth century to a time possibly as late as the latter part of the eighteenth century. The finest part of the castle was built during the years from 1659 to 1661.

HAS A LEANING TOWER.

One architectural peculiarity of the castle is the small leaning tower, which probably may be accounted for by the fact that the castle was added to from decade to decade and was built that way by mistake, though the irregularity may be due to dislocation by storm or decay.

Although the location of the castle below the level of neighboring hilltops deprived it of some of its value as a stronghold, the location of watch towers on all sides and the well-arranged portholes about the gates made the castle a fortress of considerable importance. But the castle was built for gaiety as well as for war, for in the center is a beautiful court where royalty was entertained in all the splendor of the time.

One of the finest halls of the castle contains a large open fireplace made of beautiful white marble. Some of the balconies are quite unique and attractive in their arrangement, and would form a fine setting for a Romeo and Juliet romance.

During the seventeenth century, when there was much warfare with the invading troops from France, Burresheim escaped siege, due to the fact that it was hidden so completely among the hills that the enemy failed to discover the place.

WOMEN SENT TO DUNGEON.

The witches' tower and the witches' dungeon were places of particular importance in the castle during the Middle Ages. That was a time when women were often suspected of being colleagues of the devil—more so than even today—and when any woman showed a particular display of wit or a particular lack of it, or in any way brought the displeasure or suspicion of the community upon her head, she was forthwith imprisoned in the witches' tower at Burresheim, and if she was suspected of unusual devilishness she was hurled into the witches' dungeon.

According to tradition these offenders were burned to death on top of Hochsimmer, which is only a short distance from Mayen. Some of these captives, however, evidently starved to death in the tower and the dungeon, for, in the year 1700, some men explored this long-forsaken part of the castle and found a large number of human skeletons.

By the middle of the Nineteenth Century certain parts of the castle had decayed considerably, or had been partly wrecked in the many attacks of earlier days, and those places were restored. The greater part of the castle, however, has not been inhabited for a considerable time, only the more modern parts being used.

In 1796 the Castle of Burresheim fell into the hands of the family of Belgium, and since that time this estate has passed down through the hands of the male heirs.

KAISER VISITED THE CASTLE.

In 1892 it was inherited by the late Count of Renesse, and was owned by him until his death two or three months ago. Each summer the Count of Renesse would bring his family to Burresheim and enjoy the quietude that this secluded spot among the hills furnished.

In 1910 when ex-Kaiser Wilhelm made his last tour to the monastery of Maria Laach on Laacher See, to Mayen, and a few other places in the hinterland of the Rhine and the Moselle, he paid the Count of Renesse a visit in his summer home at Burresheim.

This quaint old castle may never again blossom with royalty as it did on that occasion, but legends, traditions and history will ever hold the atmosphere of royalty about the Castle of Burresheim.

Why Russia's Church Has Failed.

The church under the Czar, did nothing for the people in morals, education or spiritual enlightenment. It stood with the dark powers of the state. It was a pillar of autocracy. Its members were placeholders, interested in their fat jobs and the regime which assured them. Most of all I hold against it the failure to educate the people. When the revolution came, with the first elections some of the priests tried to run for office. They failed dismally. The people said, "You never did anything for us before, you never took our part when we were in trouble, why should we trust you now?"—[Catherine Breshkovsky, in the World Outlook.

Theaters—Amusements—Entertainments.

TRINITY AUDITORIUM—
L. E. BEHYMER ANNOUNCES TWENTY-SECOND SEASON

Philharmonic Course

TUESDAY EVENING SERIES
Lambert Murphy, Tenor, with Marie Alcock, Soprano.....Oct. 21
John Philip Sousa and his Band, Nov. 25
Albert Spalding, Violinist.....Dec. 23
Helen Stanley, Lyric Soprano....Jan. 6
Carolina Lazzari, Contralto ....Jan. 27
Alfred Cortot, Pianist .....March 3
Riccardo Stracciari, Baritone..April 20
Amelita Galli-Curci, Coloratura, ...Thurs. Eve., May 6

THURSDAY MORNING SERIES
Duncan Dancers with George Copeland, Pianist.....
Schumann-Heink, Contralto.....
Leo Ornstein, Pianist.....
Jacques Thibaud, Violinist.....
Sophie Braslau, Contralto.....
Flonzaley Quartet, Chamber Music.....
Florence Hinkle, Soprano.....
Amelita Galli-Curci, Coloratura.....

8 Famous Concert Artists
$6—$8—$10
Plus War Tax, 10c, $1.05, $1.40.
ON SALE TOMORROW

SATURDAY MATINEE SERIES
Chas. Cadman, Composer-Pianist, Princess Telanina, Soprano.....Nov. 1
Clarence Whitehill, Baritone, and Winifred Byrd, Pianist.....Nov. 15
John Philip Sousa and his Band.....Tuesday Mat., Nov. 18
Chernlavsky Trio, Violin, 'Cello, Piano.....Jan. 3
Alfred Cortot, Pianist .....March 7
Percy Grainger, Pianist .....April 11
Riccardo Stracciari, Baritone...April 25
Amelita Galli-Curci, Coloratura, ...Friday Mat., May 1

One Recital Only by—
the Famous Prima Donna—

Geraldine Farrar

Tickets With War Tax—$1.10, $1.65, $2.20, $2.75, $3.30.
On Sale Trinity Box Office, On and After Friday, Sept. 19th.

GARRICK— Broadway at 8th

To satisfy overwhelming public demand we have been obliged to continue for the

Second Big Smashing Week

The remarkably entertaining screen adaptation of the Broadway musical comedy hit,

OH! BOY

Directed by Albert Capellani, producer for Famous Players.

Additional Feature: "THE DUGAN" the delightful "Judge Brown Picture" is causing much comment. Don't tuck your children in bed at night? All parents should see Judge Brown picture.

POSITIVELY THIS WEEK ONLY

MOROSCO THEATER—



MOROSCO

MATINEE TODAY
OLIVER MOROSCO PRESENTS
13th GREAT WEEK
OF THOMPSON BUCHANAN'S COMEDY SUCCESS
"CIVILIAN CLOTHES"
124TH PERFORMANCE TONIGHT
with CLYDE FILLMORE and a Great Cast
Main. 10c-50c Bal. 10c-50c

PELTON'S BURBANK 3 GREAT SHOWS DAILY 3 2:30 7:00 9:00

HENRY SIEBERT SMITH'S SPLENDID COMEDY

Why Men Go Wrong

The Wonder Show of the Year. A Real Revue. Fun—Pep. Beauty Chorus. Electrical Effects. New Scenery. Laughing Hits. Principals.

30c An Unapproachable Amusement Bargain 30c 3

HIPPODROME—



HIP-HOP-HOORAY
HERALDED AT GALLETTI'S
AND THE BATH

GARDEN THEATER— NOW SHOWING

JUST THE RIGHT KIND
of a picture you can take the whole family to see and enjoy

"A Dangerous Affair"

In an All-Star Cast, Headed by
HERBERT RAWLINSON
With FLORENCE BILLINGS and a Great Cast
It's full of Big Scenes, Big Fights, Big Thrills, Big Everything
Continuous from 1:00 to 11:00 p.m.

SCENARIO WRITERS: Our book, PLOTS, [illegible] in existence, and the process of construction used by successful dramatists. It is the master key to all [illegible]. Send for free plot chart and descriptive circular.
THE FEATURE PHOTODRAMA CO.

LOS ANGELES WRITES ON THE SACRED PAGES OF HISTORY

DAVID WARK GRIFFITH'S "BROKEN BLOSSOMS"
THE EIGHTH ART



Will endure as long as Time. —(Express)
A thousand new wonders. —(Times)
Prologue as if by Belasco. —(Examiner)
Rare and entirely new. —(Herald)
The play of the season. —(Record)

Thrills that reach to new and throbbing depths in your soul.

An Oriental sea of romance, strewn with lillied buds of love.

"Would you for a few hours find forgetfulness of self?" asks the Examiner, and finds it here.

And all remark it leaves them radiant with a new appreciation of joy.

The eighth art —the one new sensation of the age—the glorious creative genius of DAVID WARK GRIFFITH again brings something precious and lovely to the world.

"The screen glows with a beauty never previously beholden to mortal eyes," says Edwin Schallert in the Times.—GRIFFITH'S new application of color.

The acting is so finished that FLORENCE LAWRENCE believes each has immortalized himself.

The prologues are jeweled cameos of lights and beauty. For the Voice of Fate, Mr. GRIFFITH has secured GEORGE FAWCETT, the eminent stage star. The dance by CAROL DEMPSTER, solo star of the Denishawn group. The music is original and unusual, contributed by four orchestras, including the wistful serenades of the Balalaika.

This show created by MR. GRIFFITH for Los Angeles only, never again will be shown in America. The first prologue added since the New York show, at $3.00 a seat.

Twice Daily, at 2:30 and 8:30
2500 Seats at 25c to $1.00.

Clunes AUDITORIUM

All Seats Reserved

IN COURTESY TO THOSE ALREADY SEATED, NO ONE WILL BE USHERED AFTER THE PROLOGUE COMMENCES

CIETY.

The bride is a ... Mr. and Mrs. William ... and the groom ... Mr. and Mrs. Gerald T. ... avenue, Pasadena. ... graduates of Occidental ... The groom is just back ... where he served nine ...

... Mindt was her sis- ... of honor and the brides ... Isabell Boice, ... and Mary Lynn ... Edgecomb was the ... her man, his other at- ... Walter Stewart ... Bate, and Raymond ...

... Angeles. ... Mr. Mal Wilkinson, who ... making their home on ... at Imperial Valley, are ... more and are to make ... home in West ... Thirty-third ... Mrs. Wilkinson is better ... as Jones name, Gwendolen ... child is also her maiden ... She has written several ... for the past fifteen years.

... Home Guest. ... Maw has an inter- ... guest, Mrs. S. T. Dunn ... who arrived here yes- ... her small son, Charlie ... will be with Mrs. Maw ...

... Reel. ... Mrs. Roland Bishop and ... Herbert Munn left a ... for Chicago and New ... their plan to spend some ... they will also visit other ... Detroit. ... In October. ... Dana R. Wing and her ... her daughter, Mr. and ... Healy, who have been ... summer at Laguna Cliffs, ... down to town early next month. They kept open house all summer. Mrs. Wing was in town a few days ago to see a new baby grand-daughter, Mary Jane, born at the Good Samaritan Hospital to Mr. and Mrs. Elbert Wing. Mrs. Elbert Wing, Sr., and her mother, Mrs. E. Halliday, are still at the latter's summer home at Cape Cod. Miss L. Halladay, a brilliant painter, is there, having until recently been marooned in Germany. Many of her canvasses are hung in the Art Salon in Paris. She will probably spend the winter here with the Wings and return to Paris, which is her home, in the spring.

Home Wedding.

Miss Lydia C. Ahrens and Charles O. Bartz were married by Rev. J. W. Theiss of the Evangelical Lutheran Chirst Church on Wednesday evening. After the ceremony there was supper for forty-five. After a motor trip to the neighboring cities and beaches the couple will reside at Pocatella, Idaho.

Back to College.

Mr. Roger P. Johnson, second son of Mr. and Mrs. J. W. Johnson of 912 Westlake avenue, has just returned from Cordova, Alaska, where he has been since his discharge from the Marine Corps last December. He has been working in the First Bank of Cordova, and resigned his position as teller to go on with his education. He will enter Stanford University in October, going with his brother, Oliver W. Johnson, who is a junior at the university.

By Dr. and Mrs. Young.

Dr. and Mrs. S. A. Young of Middleton Place entertained in celebration of the tenth birthday anniversary of their daughter, Winonah. The house was decorated in pink flowers, while pink roses and blue flowers adorned the table, where two dressed-up Kewpies and a big birthday cake with ten pink candles also added to the attractiveness of the board. There were seventeen guests, all of whom received a pink and blue basket and a Kewpie dressed in pink. The children were Alice Herington, Loree Babcock, Alice Miller, Eva Borden, Vivian Sidelle, Alice Stewart, Margaret Shean, Marjorie Stewart, Esther Haupt and Marion Lippold.

At Forest Home.

Mr. and Mrs. Fred O. Roberts, Mr. and Mrs. Philo Wilcox and Mr. and Mrs. E. M. Hayes have been enjoying a few days' outing at Forest Home.

House Guests.

Mrs. Ed Nittinger, who has been at her summer home in Ocean Park several months, has been entertaining as house guests Mrs. H. E. Pierpont and her mother, Mrs. L. A. Pierpont.

By Mrs. Gerardi.

An attractive juvenile party was that given by Mrs. Vincent L. Gerardi of Gramercy place in honor of the eighth birthday anniversary of her daughter, Regina Elizabeth. Many of the guests were schoolmates at St. Brenden's School. Games were enjoyed and prizes awarded. The guests were Lelia and Ita O'Brien, Helen Moore, Jane Frances Mullen, Frances Krug, Jane Curtin, Genevieve Klement, Muriel McMasters, Ellen Nielan, Virginia Giulli, Betty Jane Metcalf, Barbara Amillo, Letizia Normandin, Mary and Josephine Curtin, Virginia Metcalf, Dolly Melzer, Dorothy Paget and Barbara Louise Gerardi.

Back from Honeymoon.

Mr. and Mrs. Adolph E. Hartman, Jr., have returned from a three weeks' honeymoon spent with his parents, Mr. and Mrs. A. Hartman, in San Francisco. Until her marriage Mrs. Hartman was Miss Cora E. Herman of Burbank.

The Mayfields.

Lieutenant-Commander Irving Hall Mayfield has arrived from San Francisco on his way to San Diego, where he is to be stationed indefinitely. Mrs. Mayfield, who came on from the East several weeks ago to visit her father, Sheldon Borden, and her grandmother, Mrs. Marjorie Burnet, is already in Coronado, having gone there to select a house for the winter She is planning to give some jolly week-end parties there for Los Angeles friends.

Back from Motor Jaunt.

Mr. and Mrs. Preston Smith have returned from a three weeks' motor jaunt which carried them as far north as Lake Tahoe. They fished in the streams of the Sierras at every stopping point, and at Yosemite Valley made excellent catches. The trip in all covered 1400 miles.

Noted Artist Here.

Miss Beulah Bevington, noted artist from Cleveland, O., and a cousin of Miss Grace Valentine, Los Angeles stage star, is in the city visiting Mrs. M. C. Valentine at the Blackstone apartments. Miss Bevington is to be honor guest at a tea to be given this week by Mrs. Valentine. Several well-known motion-picture stars will be there, including Melvin Valentine and Lillian Greenberger Valentine.

By Miss Wallis.

Miss Byrd Wallis will be a luncheon hostess on Thursday assembling a small group of girls at the Los Angeles Country Club. In the party will be Miss Gertrude Orcutt and her guest, Miss Elizabeth MacArthur, and Miss Florence Marsh and her house guests, Misses Gladys Armstrong and Ruth Houston.

At Coronado.

Mr. and Mrs. Malcolm McNaghten and Mr. and Mrs. Bradford of Los Angeles were among those who motored down to Hotel del Coronado for the last week-end, witnessing the Yacht Club races.

Other Angelenos who enjoyed several days recently at Hotel del Coronado include: Mr and Mrs Byron C. Hanna, Fred R. Carver, Mr. and Mrs. Walter Taylor, Mr. and Mrs. Samuel Spark, Mr. and Mrs L. H. White, Miss Spark, Mr. and Mrs. Ballsley, Mr. and Mrs. D. E. Llewellyn, Mr. and Mrs. H. A. Belcher, Miss Abeola, Mr. and Mrs. R. F. Sparling, Gordon Smith, Miss Lena Scott, Mr. and Mrs. George W. Somerville, Dr. J. E. Dhine, A. B. Hastings, Lionel T. Barneson, W. C. Brode, C. B. Sweet and Miss Pearl White.

Mr. and Mrs. E. W. Clark of Los Angeles, accompanied by Mr. and Mrs. R. J. Reed and son, Mr. and Mrs. L. H. White and Miss Betty White were among those who motored down to Hotel del Coronado for the Yacht cup races. Mr. Clark is one of the prominent officials of the Union Oil Company.

One of the enjoyable affairs of recent date at Hotel del Coronado was the beach supper and picnic given Tuesday evening by Mrs. Frances Layng Spence, when the guests motored down to the sand beach at the foot of Ocean boulevard and after building a huge bonfire had supper served. Those included were Col. and Mrs. W. C. Harrison, Mr. and Mrs. W. S. Wood and their niece, Miss Martha Kimball of Chicago; Mrs. Vernon Goodwin, Los Angeles; Miss Agnes Knight, Pasadena; Mrs. E. R. Wall, Philadelphia; Miss Elizabeth Spence, Coronado, Ensign William Wallace Fife, Ensign Leon Joseph Baker, and Ensign Erik Lincoln Anderson of the U. S. Cruiser Salem, which is anchored in San Diego harbor.

Mr. and Mrs. Robert Paine Fite of New York have been passing a portion of their honeymoon at Hotel del Coronado, arriving Thursday evening from Los Angeles, and leaving Wednesday morning. Mrs. Fite was formerly Miss Dorothy Lindley, daughter of Dr. and Mrs. Walter Lindley of Los Angeles, and the wedding was one of the social events of September 10.

Motoring down to Hotel del Coronado from Los Angeles Lieut. Frank Simpson, Jr., U. S. N., Air Service, accompanied by his mother, Mrs. Frank Simpson, and sister, Miss Beatrice Simpson, arrived Tuesday evening for a brief visit. Lieut. Simpson was formerly in command of the Naval Air Service at Balboa Park.

Mrs. Frederick K. Stearns of Beverly Hills, accompanied by her sister, Mrs. M. S. Muchmore of New York and Mrs. Milford Harmon of Jackson, Mich., motored down to Hotel del Coronado for several days' visit, while at the hotel they were entertained at dinner Sunday evening by Mr. and Mrs. Godfrey Holterhoff at their home in Ocean boulevard, Coronado.

Mrs. Vernon Goodwin of Wilshire boulevard, who with her two children, Barbara and Vernon Goodwin, Jr., have been at Hotel del Coronado for the past two weeks, will return home this afternoon. Mr. Goodwin motored down to fetch them back to Los Angeles.

Judge and Mrs. Leon F. Moss of Los Angeles, accompanied by Mrs. H. E. Hyter and Mrs. Ellen Michener, motored down to Hotel del Coronado Saturday afternoon for several days' visit.

By Mrs. McClintic.

In honor of the eighth birthday of her daughter, Eileen May, McClintic, Mrs. C. A. McClintic of 210 North Satsuma avenue, Eagle Rock, entertained a bevy of girls and boys. The table was in pink and white flowers. The guests were Hazel, Shirley, and Doris Murdock, Marjory and Jane Hannaford, Elizabeth Young, Mary and Marguerite Richardson, Merrill and Virginia Dixon, Ruth and Robert Newhouse, Edwin H. Armstrong, Winifred Wilhemy, Gloria Harrison, Carol Wolf and Hugh McClintic.

Miscellaneous Shower.

Miss Miriam Hope Hattery gave a miscellaneous shower yesterday, in honor of Miss Eleanor De Long, who is soon to marry Wayne Montgomery. The decorations were white asters and ferns. The guests were Miss Bernice Montgomery, Mrs. Charles Frederick De Long, Misses Margaret Thayer, Olive Sicker, Muriel Pinnell, Helen Hunter, Ruth Larson, Louise Waltz, Gladys Allan, Faye Tilden, Ethel Frost, Phoebe Smith, Florence and Jean Le Count.

Eaton-Terrell.

Claiming attention of a host of friends is the marriage of Miss Elizabeth Eaton and Mr. H. Evans Terrell, which is to take place tomorrow morning at 10 o'clock, at St. John's Episcopal Church Miss Eaton is the daughter of Mr. and Mrs. A. J. Eaton. Two hundred guests are to witness the ceremony. There are to be five bridesmaids.

Weds in Long Beach.

The attractive home of Mr. and Mrs. Harry W. Dyer, 803 Cedar street, Long Beach, was the scene of a pretty wedding Tuesday evening, when Miss Alberta Abbey, niece of Mrs. Dyer, became the wife of Mr. Adrian McCain of Santa Ana. The marriage was the culmination of a youthful romance interrupted by the war and the enlistment of the young man in the army Recently he returned from service in France, and received his discharge.

The bride was gowned in pale pink georgette, and carried a bouquet of bride's roses. Mrs. Regina Adams was bridesmaid to her cousin, and was attired in a gown of silver cloth, with overdress of embroidered blue crepe, and carried a bouquet of Cecil Brunner roses Earl Abbey, brother of the bride was best man, while a tiny cousin, Corrinne Adams, in a white lace frock over pink silk, was a pretty ring bearer. The ceremony of the Episcopal Church was performed by the Rev. Bode, rector of St. Luke's Church, Long Beach. The bride was given away by her uncle, Harry W. Dyer. After the ceremony, a supper was served in the dining-room.

The going-away suit of the bride was of pearl gray cloth, the hat trimmed with blue ostrich tips. After October 1 the couple will be at home to their friends at their own bungalow in Santa Ana.

Mrs. McCain is the niece of Mrs. Bernetta Atkinson of Los Angeles. She is a graduate of Cumnock College in this city. Mr. McCain is the son of Mr. M. L. McCain of Santa Ana.

Personals.

Mrs. Charles H. McFarland of 2659 Ellendale place, expects to leave Wednesday for an extended visit in New York, Washington and other Eastern cities.

Mr. and Mrs. Z. D. Mathuse have purchased a home at 1725 Fifth avenue into which they have moved.

Mr. and Mrs. R. S. Saunders and son, R. C. Saunders, are home after an extended motor trip through Oregon and Northern California.

Madame Lemilla Prindester of Washington, D. C., left for home on Monday after a short visit with Miss Maude Elizabeth Richards of 2208 Western avenue.

Mrs. J. C. Hall and son, Ben Hall, of Kansas City, who have been spending the past month in Long Beach and Los Angeles, are returning to their home today.

Mrs. S. A. Rothermel and daughter, Alice Rothermel of 443 South Van Ness avenue, returned last week from an outing of two weeks at Forest Home.

OUT-OF-TOWN SOCIETY.

PASADENA.

Many charming luncheon and dinner parties are vieing with autumnal weddings to engross Pasadena society these days.

Mrs. A. E. D. Carscallen, who lives at the Maryland, was hostess at a charming dinner party there Wednesday evening. The affair was given in compliment to Maj. and Mrs. W. H. Post of Los Angeles and Mrs. L. C. Dupreau, who is the house guest of Mrs. William R. Nelll of Los Angeles. Maj. Post recently returned from France. Besides the guests of honor, Mrs. Carscallen's guests included Mr. and Mrs. O. R. Howard of Pasadena, Dr. and Mrs. Skell, Mrs. W. R. Nelli and Mr. and Mrs. T. H Seymour, Jr., of Los Angeles, and Mrs. Carscallen's mother, Mme. T. H. Seymour of Pasadena. Bridge was played after dinner.

Mrs. Arthur Palmer of North Chester avenue entertained at a charming luncheon party at her home Thursday, honoring two



"America's Smartest Shoe House"

The marked distinction of BOOTERY footwear has brought the BOOTERY stores of California into national recognition. In the list of BOOTERY patrons are found many names of women socially prominent in New York City and other large style centers of the east.

The distinct style character of BOOTERY shoes has never been successfully imitated. We would impress the fact that the BOOTERY has no connection with any other shops in the United States.

C. H. WOLFELT CO.
The BOOTERY
Smart Shoes for Women
432 SOUTH BROADWAY
Los Angeles Pasadena San Francisco

VOGUE COMPANY
BROADWAY AT EIGHTH
The Specialty Shop of Paris Originations

SUITS FROCKS GOWNS COATS

MILLINERY LINGERIE BLOUSES CORSETS

WHERE THE FINE ART OF DRESS FINDS HIGHEST EXPRESSION

The Most Exclusive and Captivating Creations Seen This Season!

—this is the verdict of all who have visited Vogue and viewed the unusually comprehensive display of

Paris-Inspired Fashions

—coats, suits, gowns

—and the complete ensemble of fashionable apparel.

—the values, too, will excite your liviest interest.



CORSETS and LINGERIE

—Our Corset Dept. presents the best productions of French and American designers — corset modes that lend a most important note to the final achievement of good style.

—We are representatives of the following favorably known makes of imported and American corsets

VOGUE
BIEN JOLIE
FROLASET
and ORCHID

Prices are from $5.00 to $40.00

DISTINCTIVE PETTICOATS

—Jerseys.
—Satins.
—Taffetas.
—In the novel two-tone effects and unusual designs.
—Prices are as low as $5.00 and range as high at $20.00.

The Smart Suit Illustrated

is the original style conception of the celebrated Parisian designer, Bernard.

This is an exclusive Vogue adaptation, and there are no replicas to be seen in this city.

Vogue confines its style presentments exclusively to productions or copies of productions by those designers who are universally recognized as the masters of their art, including such world-famous fashion originators as Paquin, Callot, Poire, Beer, Jenny, Worth and Maurice.

The rare beauty of the Bernard creation shown above is but faintly suggested by the artist's sketch. It is developed from the finest quality of Peau de Peche, in rich Havana Brown, with a high muffling collar of Nutria fur; a long sash is also tipped with Nutria. The back is fashioned in the favored Russian Blouse effect.

VOGUE—Broadway at Eighth

How Signs of Old Age Creep Into Your System When The Iron In Your Blood Runs Low

For Want of Iron, You May Be Old At Thirty—Nervous, Irritable and All Run-Down—While at Fifty or Sixty, With Plenty of Iron in Your Blood, You May Be Young in Feeling and Brimming Over With Vim and Energy.

IRON IS THE RED BLOOD FOOD

That Helps Strengthen the Nerves, Restores Wasted Tissue and Aids in Giving Renewed Force and Power to the Body. Physicians Explain Why Administration of Simple Nuxated Iron Often Increase the Strength and Endurance of Delicate, Run-Down People in Two Weeks' Time.

Old age has already sunk its talons into thousands of men and women who ought still to be enjoying the springtime and summer of life simply because they have allowed worry, overwork, nervous strain, dissipation and occupational poisons to sap the iron from their blood and thereby destroy its power to change food into living tissue, muscle and brain. You will find plenty of people at 40 who are broken in health and steadily going downward to physical and mental decay while others at 50 are strong, active, alert and seemingly growing younger every year. One class withers and dies like leaves in autumn while the other by keeping up a strong power of resistance against disease may pass the three score and ten mark with surprising health, strength and vigor. But you cannot expect to look and feel young and vigorous unless you have plenty of iron in your blood, and physicians explain below why they prescribe organic iron—Nuxated Iron—to supply the iron deficiency in the weak, nervous and run-down so as to build them up into stronger, healthier men and women.



YOU ARE AGEING
If the enthusiasm for tackling your daily problems has waned



YOU ARE AGEING
If your skin is shrinking and your face looks wrinkled, careworn and old



YOU ARE AGEING
If you have lost the spring of your step and your movements are cumbrous

YOU ARE AGEING
If you are wearied by the activities of your daily life

"Many a man and woman who ought still to be young in feeling is losing the old time vim and energy that makes life worth living simply because their blood is starving for want of iron," says Dr. James Francis Sullivan, formerly Physician of Bellevue Hospital (Outdoor Dept., New York, and the Westchester County Hospital. "Thousands are ageing and breaking down at a time when they should be enjoying perfect health because anaemia—lack of iron in the blood—has fastened its grip on them and is sapping their strength, vitality and energy. But in my opinion you can't make strong, keen, forceful men and healthy, rosy-cheeked women by feeding them on metallic iron. The old forms of metallic iron must go through a digestive process to transform them into organic iron—Nuxated Iron—before they are ready to be taken up and assimilated by the human system. I strongly advise readers in all cases to get a physician's prescription for organic iron—Nuxated Iron—or if you don't want to go to this trouble then purchase Nuxated Iron in its original packages and see that this particular name (Nuxated Iron) appears on the package. If you have taken preparations such as Nux and Iron and other similar iron products and failed to get results, remember that such products are an entirely different thing from Nuxated Iron."

Dr. George H. Baker, formerly Physician and Surgeon, Monmouth Memorial Hospital of New Jersey, says: "From a careful examination of the formula and my own tests of Nuxated Iron, I feel convinced that it is a preparation which any physician can take himself or prescribe for his patients with the utmost confidence of obtaining highly beneficial and satisfactory results.

MANUFACTURERS' NOTE: Nuxated Iron, which has been used by Dr. Sullivan and other physicians with such surprising results, is not a secret remedy, but one which is well known to druggists everywhere. Unlike the older inorganic iron products, it is easily assimilated and does not injure the teeth, make them black nor upset the stomach. The manufacturers guarantee successful and entirely satisfactory results to every purchaser or they will refund your money. It is dispensed in this city by Boswell & Mayes Drug Co., Dickinson Drug Co., H. & H. Drug Co., Chambers Drug Co., Sun Drug Co. and all other druggists.

GOOD Used Cars—the classified columns of The Times contain Hundreds of More offers to select from than any other Los Angeles newspaper.

ANGEL SILK SHOP
Mercantile Place, Corner Broadway.

PLAID AND STRIPE. Attractive combinations, silk Peau d'Cygne $2.50
BLACK CHARMEUSE $2.50
CHIFFON SATIN. All colors, yard wide $2.25
SCHOOL SERGE. Navy blue Jamestown worsted, 40-inch, shrunk $1.50
36-inch STOCKINETTE. All colors $4.50
36-inch COATINGS. New and smart $4.50
ANGEL SILK. (Never more nor less in price.) Our durable washable dress fingerie silk. All colors, yard wide 50c

For Superfluous Hair
Use DELATONE
The Leading Seller for 10 Years
QUICK—SURE—SAFE—RELIABLE
Use Fresh as Wanted
Ask Your Dealer — He Knows

You, Too Can Have the Charm of Youthful Perfect Health
Au Naturel
ROSE MADDER ROUGE
Used by Ladies of Refinement Everywhere.
A transparent liquid rouge that is harmless, easy to apply and cannot be detected. It is not affected by perspiration or swimming—adds youth to the cheeks.
Two Shades, Blend and Brunette
PRICE 60c
For Sale Wherever Toilet Preparations Are Sold

Used for 70 Years
Thru its use Grandmother's youthful appearance has remained until youth has become but a memory. The soft, refined, pearly white appearance it renders leaves the joy of Beauty with you for many years.



Gouraud's Oriental Cream

SOCIETY.

brides-elect. The honorees were Miss Ruth Braley, whose marriage to Ernest H. Christensen takes place next Tuesday, and Miss Beatrice Costell, who is to wed City Attorney James H. Howard in October.

Mrs. LeRoy Linnard entertained at a pretty luncheon at the Maryland Wednesday in honor of her sister, Mrs. Keith Roberts, who is visiting her from Chicago, and Mrs. Otis Dunn, of San Francisco, who is spending some time in Southern California. Mrs. Dunn is a recent bride. Before her marriage she was Miss Frances Edmunson. Besides the honorees, Mrs. Linnard's guests were Miss Catherine Wright, who is to be one of the fall brides; Mrs. Elliott Bandini, Mrs. Sullivan and Miss Florence Lacy.

Miss Hazel Jones of Hemet and Lieut. Paul DeHuff, who recently returned from service overseas, were married yesterday afternoon at 5 o'clock at Pilgrim Congregational Church, here. Mrs. Mildred Jones of LaBrea was matron of honor. Kenneth E. DeHuff, the bridegroom's brother, was best man. The ceremony was performed by Rev. James H. Lash of Hollywood. A wedding supper was served following the ceremony at the home of the bride's brother and sister-in-law, Mr. and Mrs. Elwood Jones, 92 Pepper street. The bride is the daughter of Mr. and Mrs. Horace B. Jones of Hemet.

The Wise and Otherwise Club held an enjoyable picnic meeting in Brookside Park Thursday evening. Mrs. Frank Hayes was the hostess for the occasion.

Miss Dorothy E. Beers of North Hollister avenue and Fred C. Wright of this city were married Wednesday evening at the parsonage of Calvary Baptist Church by Rev. B. B. Jacques. After a wedding trip Mr. and Mrs. Wright will make their home in Pasadena.

Many Pasadenans who have been away during the summer are returning now and reopening their town houses. Mr. and Mrs. Remington Olmstead and family have returned from Catalina and have reopened their house on San Rafael Heights. Mr. and Mrs. James S. Macdonnell and children, who had a house at Montecito this summer, have returned to town, and are again occupying their house on San Rafael Heights. Mr. and Mrs. E. C. Barrett, who have been at Balboa Beach this summer, have returned to their North Chester-avenue home.

President James A. B. Scherer of Throop College and Mrs. Scherer, who have been spending the summer in the northern part of the State, have returned to the city.

Mr. and Mrs. John Earl Jardine, who have been at their summer home at Balboa Beach, are expected home within the next fortnight.

Mr. and Mrs. H. H. Rountree, who were at Carmel this summer, have returned and are again occupying their bungalow at the Hotel Maryland.

Rev. and Mrs. Seldon W. Cummings and family, who have been at Hermosa Beach, have returned home, Dr. Cummings resuming his pastoral labors in the First Baptist Church.

Dr. and Mrs. Leslie E. Learned and family have returned from their summer home at Carmel-by-the-Sea and are again occupying the rectory at All Saints' Church.

Mrs. Marian Law and Master Law of Santa Barbara and Miss Houston of New York motored here from Santa Barbara this week and are at the Maryland.

Mr. and Mrs. E. W. Dixon and daughter and sons, of Omaha, have arrived from the East to make their permanent home in Pasadena. The Dixons will occupy one of the new bungalows at the Maryland.

EL CENTRO.

Miss Ruth Tate and Miss Marshall will soon leave for Pomona where they will enter Pomona College.

Misses Marjorie Brewer and Anna Gregan have resumed their studies at the San Diego Normal College.

The marriage of Miss Bessie Davies and C. E. Brents was celebrated at the Methodist parsonage this week. The bride comes from Durant, Okla., to marry Mr. Brents who is a well-known local man. The marriage is the culmination of a romance extending over a number of years.

J. G. DeLozier and family are back from a summer spent at Venice.

Mr. and Mrs. J. W. Goss are back from a two weeks' vacation, spent in Los Angeles.

Mrs. Phil D. Swing, wife of newly-appointed Judge Phil Swing, and children have returned from a vacation spent in San Francisco and other coast cities.

F. W. Waite and family have returned from a summer spent at Coronado.

Mrs. F. B. Fuller and daughter Francis came home this week from Los Angeles where they have been spending the summer. Miss Francis will enter the El Centro High School.

Lavoy, who graduated here in June, is a student at California University at Berkeley.

Belated news of the wedding of Paul Ragan and Miss Betty Evans was brought to this city by the young people themselves, who returned Friday from a three weeks honeymoon spent in the mountains and on the coast. The ceremony took place in Hollywood on August 24 and was performed by Rev. Mr. Richardson, pastor of the Christian church of that place, in the presence of immediate relatives and friends of the young people. They will make their home in this city.

Miss Mildred E. Corbin is expected to arrive in the city within a few days. She is the new County Home Demonstrator for the Farm Bureau.

Leo Hetzel and family have returned from Oakland, where they spent the summer with relatives.

Councilman and Mrs. William Reams and children have returned from a several weeks' visit spent at Long Beach through the hot weather.

MONROVIA.

Miss Mary Banks entertained recently with a delightful dinner party, her guests being five intimate friends. The table was artistically decorated in a color scheme of gold and green. Places were marked for Miss Louise Hotchkiss, Miss Marian Woodward, Miss Ethel Crall, Miss Frances Wheeler and Miss Dorothy Beason and the hostess.

Mr. and Mrs. H. S. Boamar, Judge and Mrs. C. P. Carpenter and Mr. and Mrs. F. Davies motored over to Sycamore Grove on Saturday and spent an enjoyable day at the Old Folks' picnic.

Miss Eva Harvey and Miss Opal Rives left on Monday morning over the Santa Fe for an extended visit in the East. Miss Harvey plans to visit friends in Chicago, Terre Haute, New York and Chicago, while Miss Rives will visit friends in Chicago.

Mr. and Mrs. W. A. Spinks have returned from a delightful trip to Alaska. Among the places visited was Ketchican, where they spent some time as the guests of Mrs. H. C. Hendrickson, a sister of Mrs. Spinks.

Mrs. A. C. Wakeman of West Lime avenue left this week for the Middle West, where she expects to spend several months. She will visit in Minneapolis and Chicago.

A charming affair of Monday evening was the loge party given by Miss Doris Downe at the Venice dancing pavilion, in compliment to Mr. and Mrs. Hollis Bach, who have recently returned from Billings, Mont. Mrs. Bach will be remembered as Miss Vera Downe. Following the evening of dancing the party motored back to the home of Mrs. Bach and enjoyed a delicious buffet supper. Members of the party included the guests of honor, Mr. and Mrs. Bach, Miss Melden Shue, Miss Helen Hoagland, Miss Frances Bliss, Miss Pauline Munro, Herald Lamb, Dr. A. A. Payette, Albert Seymour, Meredith Waterman and Morton Bliss.

Mr. and Mrs. Frederick Marckwardt returned to their home in Los Angeles on Wednesday, after spending an enjoyable week in this city as the guests of Mr. and Mrs. J. O. Hodges. One delightful outing enjoyed during the week was a hunting trip near Colton, those in the party being Mr. and Mrs. Hodges, Miss Dorothy Hodges, Mrs. Noyer and daughter, Mr. and Mrs. Charles Noyer and Mr. and Mrs. Marckwardt. The Noyers are from New Mexico and at present are visiting in Los Angeles.

In compliment to Kenneth Fuller, who will leave soon for Stanford, Mrs. F. A. Bliss of Wild Rose avenue entertained with a delightful dinner party on Tuesday evening. The centerpiece for the table was a bouquet of summer flowers and greenery. Places were marked for the guest of honor, Mr. Fuller, Miss Amy Thomas, Miss Mildred Payette of Los Angeles, Miss Frances Bliss, Mrs. Eugene Bliss, Dr. A. A. Payette of Los Angeles, Morton Bliss, Howard Bliss and the hostess. Music furnished entertainment of the evening.

Mrs. George H. Storck of North Canyon drive was hostess on Thursday at a charming luncheon at the Sunset Tea Room. Mrs. J. Barrack of Salmon City, Idaho, was the honored guest. The table was attractive with an artistically arranged bouquet of summer flowers and small baskets tied with dainty bows of yellow tulle marked each place.

ARTESIA.

Mrs. M. B. Feagan entertained on Sunday for dinner Mr. and Mrs. Will Musser and family.

Mrs. O. P. Bunyard entertained last week Mrs. E. R. Wylie, Mrs. Ed Wylie and Miss Inez Wylie and sister from Mexico who are spending a time here.

A number of Cypress people attended the Service Men's Reunion at Orange County Park last Tuesday. A delightful day was enjoyed. These were: Mr. and Mrs. Spraker, Mr. and Mrs. Hugh La Ruc, Mrs. Thomas Gillman, Mrs. Henry Lucas and daughter, Mildred; Mr and Mrs. Sam Winters, Mr. and Mrs. Jack Dugan and three children, Mr. and Mrs. Simms, Mr. and Mrs. Milton Shirley, Mr. and Mrs. Ritter, Mrs. Edna Dontz, Mr. and Mrs. Cuthbert Miller, and sister Grace.

Mr. and Mrs. O. P. Bunyard entertained on Sunday, Mr. and Mrs. Carl Borton and son Carl of Los Angeles, Mr. and Mrs. O. L. Bunyard of Artesia and Mrs. Gillison and son Andrew, and Carol Bunyard.

TALBERT.

Mrs. F. D. Plavan and niece, Mrs. Harold Swift and baby and Miss Alma Plavan have returned to Perris after a visit here.

Miss Grace Malan of Los Angeles was a guest at the home of Mr. and Mrs. F. D. Plavan, on Sunday.

Mrs. Sarah Warner has returned from a pleasant visit at the home of her son, I. A. Warner at Huntington Beach.

Mrs. L. C. Rix and children of El Centro who have been guests at the home of Mr. and Mrs. Arnold Walker have returned to their home.

BALDWIN PARK.

Mr. and Mrs. Cyrus Andrews of Yucaipa were guests of Mr. and Mrs. R. W. Rowland on Thursday. Mrs. Andrews and Mrs. Rowland were schoolmates over a half century since, and later were teachers in the same school, which makes the occasion one of unusual interest.

Mr. and Mrs. L. C. Hollingsworth last week entertained Mr. and Mrs. W. N. Banks of Independence, Kan. Other guests at the Hollingsworth home were Mrs. Julia Allin and daughter Margaret of San Jose.

On Monday Mr. and Mrs. L. A. Murphy entertained Mr. and Mrs. McAnnay of Los Angeles.

Mr. and Mrs. George Hayes Rogers of Hollywood were guests of Mr. and Mrs. Angell and also at the homes of Mrs. C. D. Worden and Mrs. B. P. Jolly for a time last week.

Miss Grace Van Antwerp spent the week-end as guest of Miss Margaret Coleman at Long Beach.

Mr. and Mrs. C. Don Rogers of Los Angeles and Mr. and Mrs. C. H. Angell of this city spent last week on an outing at Camp Reno.

Mrs. Walter Norton and daughter Virginia of Coalinga were guests for last week at the home of Mr. and Mrs. H. J. Schilling.

Mrs. Verla Hood Pew and children and Miss Merna Jolly were guests of friends at Glendale for a part of last week.

REDLANDS.

Mrs. S. M. Childs of this city has just received word of the marriage of her niece, Miss Elizabeth Boles, to Thomas Cotton at Adrian, Mich. Miss Boles was here just recently while on her way to her home in Michigan from Russia, where she was in Y.W.C.A. for two years. Mr. Cotton has just recently returned from Russia, where he was in Y.M.C.A. work. They will remain in this country for the present and may be here this winter.

Mr. and Mrs. G. S. Abrahamson entertained at their home on Sixth street in honor of their daughter, Miss Lillian, who celebrated her fifteenth birthday anniversary. There were about thirty friends present and the big birthday cake with its candles was enjoyed by all the guests.

Mr. and Mrs. A. M. Patterson were the honored guests last evening at a dinner given at the home of their son, J. A. Patterson, on Fourth street. The event celebrated their thirtieth wedding anniversary. Those present were Mr. and Mrs. A. M. Patterson, Misses Pauline, Lena and Laura Patterson, Mrs. W. E. Patterson and son Paul, Benjamin Stein, William Ott, Miss Loretta Welt and Mr. and Mrs. Joseph A. Patterson.

One of the most interesting weddings of the season was that of Lieut. Raymond Canterbury, just recently home from service in Siberia, and Miss La Ura Tolle, daughter of



VILLE DE PARIS
SEVENTH AT OLIVE
B. H. DYAS CO.

Presenting for Your Approval

Ville Fashions

Exclusive in their development—
Distinctive in their Modeling—
Expressing in their Every Line—
The genteel EXQUISITENESS
Characteristic of this house.

Autumn Tailleurs

Revel in Glorious Fabrics

The Tailleur, according to Paris, is to enjoy unusual popularity and many are the smart versions in which it appears.

Evolved from new fabrics—Peach Bloom, Marcella Cloth, Fortuna Fabric, Vellouise, Vilduvyne, Cachmirtyne, Duvtyne, Chameleon Cord, Duvet de Layne, Suedelaine and other weaves—the Ville de Paris collection features the most notable phases of the Mode.

Strictly Tailored Suits—Models rich with embroideries and luxurious with furs—are shown in

Prices ranging from $45.00 to $495.00

5 Models in Suits—Special for Monday at $58.00

Coats and Wraps

Reveal Tendencies Toward Elegance

A collection of Outer Garments distinguished by the unusual, both in fabrics and tones. For early season wear Coats of Bolivia, Silvertone, Duvtyne, Evora, Velours de Layne and Chameleon, belted or on swinging lines.

$35.00 to $395.00.

Fur Trimmed Coats and Luxurious Evening Wraps mark a new era in fashions.
Prices ranging from $45.00 to $495.00.

4 Models in Coats—Special for Monday at $65.00

Apparel Shops—Third Floor.

Silk Fabrics

Par Excellence

So numerous the styles and so varied the fabrics, madame will have no difficulty in selecting the exact shade and texture most suited to the needs of her wardrobe.

For example:

Printed Georgettes—in lovely shades, $3.50, $4.00 and $4.50 the yard

Pussy Willows—soft and delightfully figured, $4.50 the yard.

Radiums—pliant and charming, $3.50, $4.00 and $5.00 the yard.

Satin Francaise—soft and lustrous, $4.00 the yard.

Silk Plush—of exquisite weave, $17.50 the yard.

Seal Plush—for the wrap, coatee or scarf, $17.00 the yard.

Kerami Lunaria—unusual and lovely, $17.50 the yard.

Al Fresco Plush—delightful for wraps, $15.00 the yard.

Velours du Nord—Specially Priced for Monday at $9.00 the yard.

Silk Shop—Second Floor.

Our Window Displays

—It is a policy with The Ville to display in the windows those garments, fabrics, accessories, etc., that are ultra-new and representative of the whole store—but it is well for one to take a peep inside if they would enjoy to the fullest extent Ville merchandise, Ville prices and Ville service.

Silk Lace Hose

of Gossamer fineness

Delicately patterned in lovely lace-work designs these smooth weave hose are truly half concealing, half revealing.

In black and in white.

$6.50 the pair.

Silk Hose Specially Priced for Monday at $2.75

Hosiery Shop—Street Floor.

Footwear

of Aristocratic Design

New modes in the favored pumps and oxfords are presented in satins, suedes, patent and vici kid—delicately arched and with high Louis heels and turn soles. Medium and very long slim lasts.

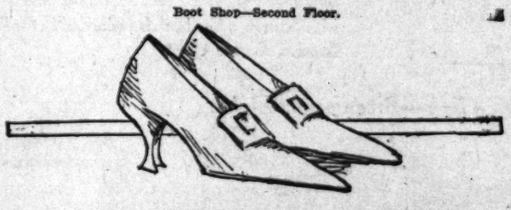
High Boots are shown in soft leathers of Field Mouse, Battleship Gray and Black—9-inch tops and Louis heels. Welt or turn soles.

Also models for street wear with welt soles and Military or Cuban heels.

Prices ranging from $10.00 to $15.00.

Shoes Specially Priced for Monday at $6.85

Boot Shop—Second Floor.



VILLE DE PARIS
SEVENTH AT OLIVE
B. H. DYAS CO.

Introducing to You the

Unmistakable Ville Quality

Pronounced fineness of fabric—

Distinguished individuality—

Finesse of detail—

Conforming to the exceptional standards of the Ville de Paris.



Modish Frocks

Offer New Silhouettes

Interpreting the Vogue of the very moment are Tailleur Frocks, the accepted favorites for early Autumn wear.

Redingote lines are dominant, sharing the honors with slim, straight chemise and Russian Blouse models.

Braidings, beadings, embroiderings, gay touches of color, emphasize new lines with charming effect.

Serge Frocks, Duvtyne Frocks, Kordovan Duvtyne and Panne Velvet Dresses, Georgette Crepe and Satin Francaise Frocks—for every occasion. All have been assembled here, with a definite knowledge of style requirements and individual demands.

A collection priced $29.50 to $250.00.

Evening Gowns

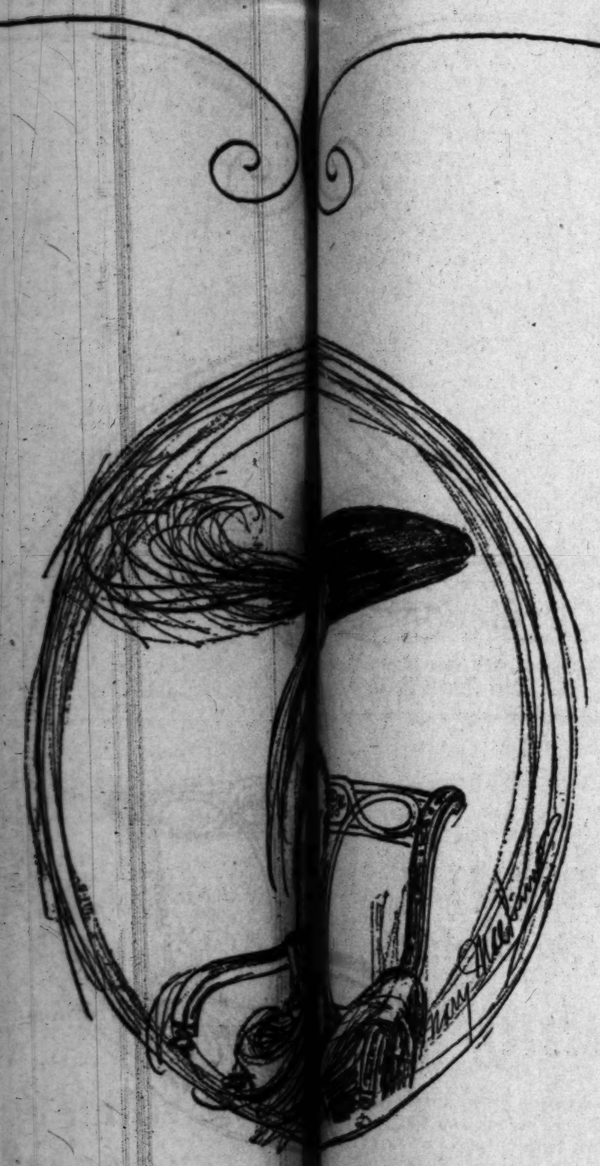
of Gorgeous Intent

—exquisite creations, in which the Mode is one of rare beauty and conspicuous charm—a comprehensive display of fastidious women.

Prices ranging from $35.00 to $500.00

Tricotine Frocks—Special for Monday at $75.00

Apparel Shops—Third Floor



Autumn has cast the spell of the lovely styles of milady's chapeaux—flaming reds, ... vivid tangerine and dusky browns suggest Autumn ...

In the metallic sheen of ... ostrich, the bewitching spray of glycerine autruche and the ... cassowary bird—has Fashion placed her trust, and ... lines the CHAPEAUX been so truly alluring, for the shape ... flares lend chic to any wearer.

The collection priced ...

"Bendel" Model Hats—...

Individual Blouses

Never since the war has Paris ... collection of blouses in such a wide variety of attractive ... trimmings.

Every line, every brilliant hue, ... bespeaks the unusual and hence the desirable in Blouses.

Costume blouses introduce ... new conceits in sleeves and scores of charming features. ...

Blouses ...

Wool-Trimmed Georgette ... for Monday at $12.50

The eminent correctness of ... depends largely upon the style, but on style, tailoring and fabrics.

Correctly tailored according to ... are habits for women and children.

Habits in Army Serge, Melton ... Broadcloth. Women's sizes 14 years up to 44 ...

Children's Habits—4 to 14 ... Separate Trousers in Velour ...

Also complete lines in stouts ...

Separate Army Serge Trou... at $7.50

Women's Reynier and Mark Cross Gloves

In Los Angeles Exclusively at the Ville de Paris.

White gloves are always appropriate to wear with the new Fall Frock or Tailleur and these two splendid makes offer many styles in plain and embroidered backs. Two clasps.

$3.00 to $5.00 the pair.

Street gloves in Reynier or Mark Cross makes come in grays, tans, mode, browns and black and in many unique styles.

$3.00 to $4.50

White Lambskin Gloves—Special for Monday at $2.

Glove Shop—Street Floor.

Handbags and Cases

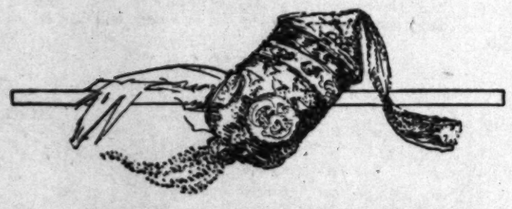
for Every Possible Occasion

Dainty feminine handbags, so expressive of the character of their fair owners, offer chiffon velours, beaded bags, metallic brocades, and combined fabrics. Beauty Boxes come in Vachette and patent leathers, fitted with numerous vanity accessories.

Velour Bags—$5.00 to $62.50.
Metallic Brocade Bags—$10.00 to $19.50.
Beaded Bags—$27.50 to $275.00.
Beauty Boxes—$8.50 to $14.50.

Velour Bags—Special for Monday at $6.50

Leather Goods Shop—Street Floor.



Luxurious Woolen Fabrics

Of Pliant Softness and Undeniable Serviceability

Cashmere Velours

These extraordinarily fine woolen fabrics are woven from the fresh, clean wool and their firmness insures more wear and warmth than one would ever believe possible in such a lightweight fabric.

The coat or garment made from All-Wool Cashmere Velours is in no danger of losing its shape and smartness through wear or weather.

In a beautiful selection of ultra-fashionable colors. 54 inches wide. $12.50 the yard.

56-inch All-Wool Navy Blue or Black French Serge —Special for Monday at $3.75 the yard.

Wool Goods Shop—Second Floor

Irish Hand-Woven Linens

When the Best is Never Too Expensive

A Snowy Table is the pride of any woman's heart, and immaculate napery of excellent quality is never expensive at any price.

IRISH LINEN DAMASK—hand-woven, pattern-cloths and napkins have just arrived in a wonderful assortment and are awaiting your inspection in the Linen Shop.

Woven of the finest flax, bleached to snowy-whiteness and finished in a rich satin luster. Many handsome circular patterns. Tablecloths in all desirable sizes. Napkins in 24 and 27-inch sizes.

Hand-Embroidered Madeira Dresser Scarfs, Special for Monday at $12.50 Each.

Linen Shop—Second Floor.

SOCIETY.

Mr. and Mrs. J. T. Tolle of Sonora street. They were married at 6 o'clock on the lawn of the spacious Tolle home by the Rev. Wade Hamilton. The bride wore a gown of white satin with an overdress of georgette crepe, beaded. She wore a veil and carried a shower bouquet of bride's roses. Miss Glessner Tolle, her sister, the maid of honor, wore a silver satin gown with an overdress of silver georgette and she carried an old-fashioned nosegay. The flower girls were the Misses Marion Knight and Catherine Merrill. Mrs. C. M. Brown played the wedding march and Miss Esther Almquist sang "O, Promise Me." Following the wedding there was a reception with music by Miss Alice Yoder, pianist, and Ted Strang, violin. The Misses Janet Lever, Helen Avey, Marjorie Alexander and Edith Taylor presided at the punch tables and Misses Lucile Alexander, Hester Leverton and Lucy Levering served. The bride wore a rich suit of black velvet for a traveling gown. She is an accomplished young woman and a reader of marked ability. Lieut. Canterbury is now connected with the city water department.

E. V. Wilson entertained a number of his friends with a dinner at his home in Mill Creek Canyon during the week, his guests being Miss Vila Nye of Highlands, Miss Alleen Cram of Patton, Miss Hazel Gernich and Mrs. L. O. Hammond of this city. Mr. Wilson demonstrated his ability as cook, for he prepared the dinner, which was a most bountiful one.

The friends of Miss Charlotte Rumohr and Walter Kolb were surprised during the week when the couple announced that they had been married for almost a month. They were married at the home of the Rev. Herbert C. Ide and kept it a secret in order to surprise their friends. They announced the wedding at a dinner at the home of the bride's parents, Mr. and Mrs. H. C. Rumohr. The groom has just recently returned from service with the Twenty-sixth Division.

Mrs. F. T. Gernich and Mrs. L. O Hammond entertained at their summer homes in Mill Creek cabin during the week with a final party to round out the season's festivities among those who have camps in the Mill Creek district in the popular mountain resort. Motion pictures of the entertainment were taken so as to perpetuate the memories of the pleasant season.

FLORENCE.

Motoring from Visalia, Mr. and Mrs. Kenneth Weckert were week-end guests in the home of Mr. and Mrs. J. T. O'Grady, 4836 San Rafael street.

Mrs. P. E. Rice entertained with a musical Saturday evening in her home, 1836 East Sixty-ninth street. It was given as a courtesy to her sister, Mrs. G. C. Clarke and family.

O. L. Kipp of 1930 Nadeau street, is home again, from an extended eastern trip.

Miss Kathryn Demain and mother, who have been house guests of Mr. and Mrs. J. Hey, Holmes avenue, have returned to their home in Arizona.

Guests of her parents, Mr. and Mrs. A. B. Gettelman, 1701 Merrill avenue, for several weeks, Mrs. Frances Lechler has returned to her home in Piru.

Mr. and Mrs. E. L. Williams of 8912 Makee avenue are home again, after spending several weeks in the mountains.

After a three-day hunting trip in Santa Monica Canyon, Robert Tirtter, J. Harvey, Roy Frailey and Joseph Bower returned home the other day with a 180-pound deer.

As guests of Mr. and Mrs. David Peterson of 7718 Walnut drive, Mrs. Roy Frailey and Miss Kathryn Hughes enjoyed a recent motoring trip to Long Beach.

WILLOWBROOK.

Mrs. Charles Wildrick has as house guest, Mrs. Elizabeth Mumper of Riverside, in her home, West Weber avenue.

Having leased a ranch near Santa Susana, Mrs. W. S. Hildebrandt left Sunday to join her family, who preceded here a few days.

Motoring to Long Beach last Monday evening, twenty-five members of the Christian Endeavor Society of the Congregational Church, participated in a jolly outing, featured by a wiener bake.

Mrs. A. E. Earl of East Weber avenue attended the luncheon given at Hotel Clark, Wednesday, as a compliment to Mrs. Fred Wood, who recently returned from Belgium. It was a Belgian relief benefit luncheon.

Hunting, fishing and motoring is the manner in which Clay Peterson is spending his vacation, who left Monday with Burt Hanson of Los Angeles, on a month's trip through the Pacific Coast States.

M. Frazier of Lomita, Cal., was a recent guest of J. Fetter and Mr. and Mrs. G. Bell and family of Los Angeles were Sunday guests in the home of Mr. and Mrs. M. L. Barney, 2227 Weber avenue.

Misses Stella and Essie Alsdurf of Los Angeles, were week-end guests in the home of Miss Nina Grace Smith, Burton avenue.

Harvey Meyer, recently discharged from the navy, is house guest in the home of his cousin, Harvey Koerner, who returned from France but a short time ago. Later, his parents, Mr. and Mrs. William Harvey of Los Gatos, will join him here for a short visit, prior to leaving for Madison, Wis.

SOUTH PASADENA.

Mr. and Mrs. William Haslett of 1853 Mission street, have returned from a summer's outing at Big Bear Lake.

Mr. and Mrs. Wilmer Hinman of 1301 Spruce street, have returned from a motor trip of several weeks to the northern part of the State. While on their trip they visited with relatives in Fresno.

In honor of Mrs. George S. Wheaton of 1122 Diamond avenue, who has moved with her husband and family to Redondo Beach, the members of the Fremont Circle of the Memorial Baptist Church gave a very delightful farewell party on Thursday afternoon under the oaks in Garfield Park. Mrs. Wheaton was presented with a beautiful and expensive bon-bon dish as an expression of appreciation from the ladies present, which included Mmes. M. E. Holdeman, George Kellogg, Charles W. Coops, P. D. Root, Charles W. Jackson, Mary Sanford, Claude Tuttle and the Misses Jane Wheaton, Clara Durkee, Lucy Tower, M. B. Kilbury, Catherine Wheaton, Jeane Wheaton and Jane Tuttle.

Mr. and Mrs. James Edward Pierce of 1140 Stratford avenue, left for Marquette, Mich., on Tuesday where they will be in attendance at the marriage of their daughter, Miss Helen Pierce, to Stanton Bice. Miss Pierce left some weeks ago to prepare for the wedding, which will occur before the first of the month. Mr. and Mrs. Pierce will make an extended visit before returning to the South Pasadena home.

Mr. and Mrs. A. A. Armstrong of 1625 Monterey road, have returned from a visit of few days with relatives in Santa Ana. They contemplate taking a trip to their old home in Wisconsin, where they expect to remain for the winter.

Mr and Mrs. J. W. Peterson and family of 1930 Brent avenue have returned from Venice, where they have been for the past two weeks.

Miss Mary Hood of 1931 Huntington drive has accepted a position as a teacher in a high school near Fresno, and has gone there to take up her duties.

Miss Mary Jacobs, daughter of Mr. and Mrs. John H. Jacobs of 1421 El Centro street, returned last week from France, where she has been in the service of the Y.W.C.A. for the past year in the headquarters at Paris. Miss Jacobs has been physical director in a number of Y.W.C.A. organizations prior to leaving for Europe, so was prepared for her work in advance.

An annual picnic of the Women's Christian Temperance Union was held Wednesday afternoon at the home of Mrs. Martha E. Wood of 350 Monterey road. Mrs. Wood entertains this organization in this manner each year.

Mrs. Hugh Mason of 1700 Marengo avenue entertained the members of the Five Hundred Club at her home on Friday afternoon. The afternoon hours were pleasantly passed with cards and the hostess served dainty refreshments.

Mr. and Mrs. Clark D. Billheimer have moved from their home at 1168 Mound avenue to 1411 Spruce street in Oneonta Park.

VENTURA.

Judge James McCullough and wife of Chula Vista are Ventura visitors at present. They are relatives of the C. B. Stevens and the J. E. Lowes and on Sunday the Stevens entertained at dinner for the McCloughs.

A wedding of interest here that will take place September 25, in Los Angeles, is that of Miss Anita Peace and Percy Strickland, formerly of Ventura, but now with the Santa Paula Citrus Fruit Growers' Association.

Mrs. Don G. Bowker was hostess to the Fortnightly Club on Thursday afternoon of this week.

Mrs. Will Daily kept open house on Thursday of this week for women of St. Paul's Episcopal Church, who are working on the cassocks for the boys' choir, recently organized in the church. Last week, the workers met with Mrs. Pache.

Bridge club members and guests enjoyed a delightful day at Camp Chafee Tuesday, as the guests of Mrs. Harle Walker and Mrs. M. E. Newby. Mrs. Walker entertained at luncheon and the afternoon at cards was spent with Mrs. Newby.

Miss Della Bean entertained the members of the You And I class of St. John's Methodist Episcopal Church Tuesday night.

The Avenue Club resumed its work at the first meeting of the year on Wednesday, held with Mrs. Walter Johnson. The time was devoted to sewing for the Big Sister's League which maintains a cottage for children on the avenue.

Of much interest here was the marriage in San Diego on Monday of Chester Hartmann and Miss Olive Underwood, who slipped away to the southern city and were quietly married there. Hartmann, who is the son of a pioneer family was the first man from the county to be drawn as a selective service man and went through a long period of hard fighting in France. Miss Underwood is the beautiful daughter of Mr. and Mrs. C. N. Underwood, and the wedding is the culmination of a romance begun before Hartmann was sent overseas to serve his country.

A family reunion that took place on the Avenue Sunday was at the home of Mr. and Mrs. E. R. Finkle, and was arranged just prior to the departure of Mr. and Mrs. Van Vorse and three children, who have been spending the summer here, for their home in Rensalaer, N. Y. Others present were Herbert Finkle of March Field, aviation school; Raymond Finkle and wife of Fillmore and A. B. Bixlers.

Miss Dorothy Gerberding, member of a pioneer family of the county, is one of four women of this State who served with the Red Cross overseas to be honored by the Union Des Femmes de France, one of the best known of the French relief societies. She has been awarded a gold medal for having "within a few weeks established fifty-seven feeding stations for the American Relief Association in Bohemia with a capacity for feeding 45,000 mothers and children each day."

Mrs. Pacific Knox was hostess to the Tuesday Club at the regular meeting this week.

SANTA PAULA.

The club year of the Santa Paula Ebell was auspiciously opened on Monday afternoon at the Women's Clubhouse, when representative women from this valley gathered to hear plans for an active year of useful work and to resume social association after the summer vacation.

Mrs. Mathew Henry Butcher, the president, laid before the club a tentative programme of study and service, outlining the various phases of activity in which the Ebell finds expression. Curators for the several sections were named as follows: Books and conversation, Mrs. R. J. Taylor; drama, Mrs. George A. Miller; current events, Mrs. J. M. Clarke; music, Mrs. Fannie Peck; pioneer and landmarks, Mrs. Louisa Hedrick. A musical programme was rendered, consisting of violin numbers by Louis H. Baumgartner, vocal solos by Miss Cloe Hall and Mrs. James Culbertson, and Mrs. Thomas Millham followed these selections by the reading of Mary Raymond Shipman Andrews's "The Courage of the Commonplace," excellently given. Tea was poured by the members of the Hospitality Committee and served in the Pioneers' Room of the clubhouse, where over their tea cups the members and their invited guests, of whom there were many, enjoyed a social hour in conclusion of the afternoon.

At a quiet home wedding on Monday evening, Miss Mary Freeman, the daughter of Mr. and Mrs. James Elmer Freeman of Santa Paula street, became the bride of Mr. Fred Jacobs. The bride was attended by Miss Margery Stone of Ventura, and another friend, Miss Enid Nill, played the march to which the bridal party took their places. The ceremony was performed by Rev. J. S. Stone of Ventura, and at its conclusion a supper was served. Mr. and Mrs. Jacobs left by automobile for Los Angeles, going fro mthat city to Redlands where he is an instructor in manual training in the schools. Mrs. Jacobs has been a teacher and has many friends in educational circles.

Mr. and Mrs. Howard France are staying for a time at the home of Mr. France's parents, Mr. and Mrs. Paul France on Ventura street, having just returned from their wedding

SOCIETY.

journey. The young man arrived home a few weeks ago from service on the U.S.S. Proteus, and his marriage to Miss Essie Davies followed his return from service.

NORWALK.

Miss Gladys Williams was hostess at a gathering of the ladies of the Modern Art Embroidery Club on Wednesday. A dainty two-course luncheon was served to the following guests: Mmes. Saunders, Newlan, Sheets, Clemmons, Owsley, Ostendorf, Alborn and Williams, and Mrs. Warren Patton of Redondo Beach.

Mrs. Sam Ogden of Los Angeles entertained at dinner on Tuesday Mmes. Sheets, Ostendorf and Saunders.

Mrs. Ida DeWitt and Mrs. Ida B. Smith are spending a few days at Seal Beach.

Mrs. W. M. Clayton and daughter left last Monday for their old home in Sedalia, Mo., where they will visit friends for some time.

Mrs. E. O. Johnson pleasantly entertained the ladies of the ladies' auxiliary last Thursday afternoon.

Mrs. N. Glazier and son left last week for a two-months' visit with friends in Nebraska.

William E. Little, chief petty officer on the U.S.S. Beaver, and Miss Abbie E. Hill, were married on Friday evening in Honolulu at the church of the Seventh Day Adventists, the impressive ceremony being performed by Rev. L. L. Hutchinson. The bridesmaid was Miss Catherine Clanton of Norwalk, Cal., who is teaching school there. The wedding is a culmination of a romance which began five years ago, when the two young people met in California. They will make their home in Honolulu at present.

Mr. and Mrs. E. G. West and Mr. and Mrs. Hauser left last Monday by automobile for a visit with Mrs. Potts, a sister of Mrs. West, at Santa Paula.

PLACENTIA.

Mrs. Roberts and son, Jean, of San Jacinto, were house guests of her brother and his wife, Mr. and Mrs. Herbert Foss, for a few days last week.

Mr. and Mrs. William Berkenstock and daughter, Miss Etelka, spent the week-end at Camp Weshaw.

Mrs. A. J. Robinson visited at the home of Mrs. Thomas W. Hill of San Francisco, in Los Angeles, last week Thursday.

Arthur L. and Leo Perter have returned after spending a delightful outing in Trinity county.

Mr. and Mrs. J. E. Scott and Mr. and Mrs. R. L. Fourman visited relatives in Alhambra last Thursday evening.

Mr. and Mrs. A. J. Robinson and Mr. and Mrs. Barry of Los Angeles spent Sunday in Carbon Canyon.

Mrs. Warren M. Bradford is visiting relatives in Del Rosa.

Miss Mildred Richards of Olinda was a guest of Miss Helen Lucy last week.

Mr. and Mrs. H. C. Foss, and son, Maxson, with Mrs. Roberts and son Jean, of San Jacinto, motored to Laguna Beach and spent the day last Tuesday.

Mrs. Romaine Camfield has been spending some time at the home of her mother, Mrs. Winslow.

Mr. and Mrs. H. C. Foss, with some friends, spent last Wednesday evening at the home of his sister and family in Anaheim.

EL SEGUNDO.

A picnic excursion to Santa Ana Canyon was enjoyed by several machine loads of people from this place Tuesday. Luncheon was served under the trees at noon and a most pleasant day was spent. Those who made the trip were Mr. and Mrs. H. D. Foster and daughter, Mr. and Mrs. E. C. Adams and son, Mr. and Mrs. J. Smith and family, Mr. and Mrs. J. R. Coward and daughter, Mr. and Mrs. Albert Hultquist and family, Mr. and Mrs. George Stephens, Mrs. Ethel Robbins, Mrs. Lida Fitzgerald and daughters, and Miss Margaret Bowers and James Stewart.

The members of Miss Ethelyn Foster's Sunday-school class, were her guests from three to five Wednesday at a lawnfete. Games were played. Dainty refreshments were served. The girls present were Evelyn Smith, Coral Woodyard, Geneva Smith, Dorothy Morton, Medera Ridley, Nora Renfor.

Mrs. E. R. Fitzgerald and three children returned to their home here the middle of the week, after a summer's visit with relatives in Salamanca, New York.

A party of local people started this week for a trip overland by motor to Detroit, Mich. They expect to make an indefinite stay in the East. Mr. and Mrs. Horace Jones and Mr. and Mrs. J. Abshire form the party.

Mrs. W. S. Skinner has been entertaining Miss Margaret Lawson of Pasadena this week as her house guest. Several affairs have been given for Miss Lawson.

MANHATTAN BEACH.

While the summer visitors are rapidly closing their homes and moving back to Los Angeles numerous families are coming to Manhattan for the winter months. Among these are Mr. and Mrs. Charles Cramp of Yuma, Ariz., who with their family will occupy the C. A. Daugherty residence here. Mr. Cramp has been a foreman in one of the mines near Yuma. Mrs. Viola Condon and two children who have been living in Tulare for a number of years have returned to Manhattan for an indefinite stay.

Mrs. Emily Sinsabaugh and three daughters, the Misses Emily, Mary and Helen of this city have been enjoying a week's visit with friends in Santa Monica.

Mrs. John Alton and son, John, who just recently returned from overseas service left this week to spend the winter in Oakland. Mrs. Alton will visit her daughter and husband, Mr. and Mrs. Charles Mardel, while her son will enter business in the engineering force of a northern railway.

Mr. and Mrs. Douglas Stackall returned this week from a short vacation spent in Orange county.

Dr. James Campbell, pastor of the local church, is away on a short vacation which he is spending at his ranch near Claremont. Rev. H. C. Waddell of Los Angeles is substituting for Dr. Campbell.

Mrs. Mcdden returned to her home in Hayden, Ariz., this week after an extended visit with her aunt, Mrs. J. C. Cahill of Thirteenth street and Strand.

FULLERTON.

Col. James E. West and family of Kentucky, who have been spending several weeks among old friends and relatives from their home State, will return East this week. Col. West has big interests in the Kentucky oil industry and is more enthusiastic over what he has seen of the oil development in this vicinity. The visitors were entertained at a dinner party at the home of H. W. Shepherd on East Commonwealth avenue Monday evening. Other Kentucky friends present were: Mr. and Mrs. Stone Todd and family of Orange, and Dist.-Atty. L. A. West and Mrs. West.

Mrs. Robertson of Placentia, and Mrs. John Hetebrink of Fullerton were hostesses at a delightful shower given in honor of Mrs. Lawrence Lemke recently at the home of Mrs. Hetebrink in Fullerton. The afternoon was informally spent with fancy work, followed by a most delicious supper served by the hostesses, assisted by the younger ones. Those present were mostly members of the Pioneer Club, with a number of visitors. Many beautiful gifts were received by the honoree.

Miss Catherine Bryan, daughter of Mrs. A. S. Bradford of Placentia, has returned from Beaver Crossing, Neb., where she spent the summer with relatives. Mrs. Bradford's sister, Mrs. Dr. Petty, accompanied her and will stay a month or two.

Mrs. W. L. Clever departed Tuesday for Iola, Kan., where she will visit relatives and friends for a few weeks.

Dr. H. E. Almes of Chicago, who has been here the past three weeks visiting his sister, Miss Lucy H. Almes, has returned to his home.

Nelson Enemark and wife of Watsonville, Cal., visited with Mrs. W. C. McFarland a few days this week.

Mrs. H. M. Peelor, who has been at Sunset Beach the past six weeks, has returned to her home on Placentia avenue.

C. C. Chapman and family have returned home from Catalina, where they went for a week-end visit

SEAL BEACH.

Several of the families who spent all or a part of the summer in Seal Beach are lingering, it being their intention to remain during the September hot weather.

Mr. and Mrs. A. Wyman and Mr. Wyman's mother have returned to their home in Redlands after spending his vacation of two weeks here.

Mr. and Mrs. J. W. Davis of Los Angeles spent the week-end at their Seal Beach cottage on Eighth street.

Mr. and Mrs. Arthur Slack, with their daughters, Mildred and Hazel, were down from El Monte to spend the week-end in their cottage on Fourteenth street. While here they had as their guests Mr. and Mrs. Claud Slack.

Mr. and Mrs. C. L. Flack, with their children, Charles and Sylvia were guests over the week-end of Mr. and Mrs. Gustav Mann at Long Beach.

J. J. Linehan, father of the first Seal Beach war baby, is home from Yuma, Ariz., for a two weeks' stay. When he returns to Yuma he will be accompanied by Mrs. Linehan and little Jack, who will remain there for the winter.

PASO ROBLES.

Mr. and Mrs. Alex Webster and daughters motored to Salinas Sunday, where they will spend a few days before going on to Palo Alto, where Miss Dorothy will re-enter Stanford University.

Miss Verna Lewis has returned from Berkeley, where she spent the summer.

Mrs. M. B. Monchks has returned to her home in San Francisco after several months here as the guest of Miss Alice Sutton.

Miss Myrtle Hedgpeth was a week-end guest at the Forington ranch.

Little Betty Haynes of Coalinga is spending a month with her grandparents, Mr. and Mrs. D. B. Haynes.

On September 5th Miss Nina Alice Bakeman and Edgar Francis Clarke were married. Both young people have resided here for some time, Mr. Clarke recently returning from overseas service.

The first meeting of the season of the Harmony Club was held Thursday afternoon.

PERRIS.

Miss Koppe who will have charge of the domestic science in the high school and grades arrived Tuesday and took up her duties at once.

Mrs. Mapes and her mother returned from an extended trip to Kansas last Monday.

Mrs. Ed Hitchcock, sister of Mr. W. W. Stewart of the local bank, who has been visiting with her brother, will leave this week for her home in Franklin, Pa.

The women of the Perris Congregational Church, comprising the Ladies' Aid and the Missionary Society of the church, held an all-day social meeting Tuesday. Luncheon was served at the parsonage.

One of the interesting social events of the week was the reception tendered to the new teachers of the Perris high and grammar schools at the Congregational Church, Friday night. The programme consisted of an address of welcome, readings and several musical numbers.

SIERRA MADRE.

On Wednesday Mrs. F. P. Sperry entertained with a luncheon and bridge party. Among the out-of-town guests were Mrs. E. Siegmund, Baldwin Park; Mrs. F. H. Kent, South Pasadena; Miss Lucy Kent, Hollywood, and Mmes. Marcius Smith and A. Chappell of Los Angeles. Those present from Sierra Madre were Mmes. J. D. Marckerras, Frank Hart, W. J. Lawless, E. W. Camp, E. C. Carhart, W. C. Shaw and E. W. Newton. Pink flowers artistically decorated the various rooms of the Sperry residence.

After an absence of a month in the northern part of the State, Miss Daisy Hawks returned to her home here last week.

Winding up a year spent in this health resort, Mrs. Henry Neutzel and her daughter, Miss Till Nuetzel left last week for their home in Memphis, Tenn.

Mrs. Frank Wright of West Highland avenue, after a few weeks outing at the seashore, has again opened her home here.

To again take up her work at the Bishop's school in La Jolla, Cal., Mrs. Laura Stevenson left here on Tuesday, after a protracted visit with her mother, Mrs. A. D. Hawks of Grand View boulevard.

After visiting different parts of the East for the past three months, Mrs. Frank Hart and sons, Harold and Carl, arrived at their home in the Villa last Tuesday.

TORRENCE.

The Torrence Tennis Club which was formed as an out-door organization, but has become indoor, enjoyed a meeting and a game of "500" at the home of Mr. and Mrs. Harry McManus Monday evening. The motif of the decoration was green and white, the club colors, and was carried out in several clever ways. The tally pencils of white bore the name of the club. In the supper, which followed the game, even the cigar bands displayed the club monogram. Mrs. George Greaves and Charles Turner won the first prizes, while Mrs. von Hagen and R. R. Smith were offered the consolation honors.

A miscellaneous shower was given Saturday afternoon by Mrs. Amy Anderson at her home on Gramercy street. It was a surprise to the honoree, Miss Belle Woodward and a very pleasant time was enjoyed. Miss Woodward was the recipient of a number of beautiful gifts.

Mr. and Mrs. H. E. Reeve entertained with a family dinner Sunday at their home here.

Mrs. J. H. Malone of Azusa was the week-end guest of her son and wife, Mr. and Mrs. A. W. Malone of this city.

Miss Dorothy Dolley left Thursday by boat for San Francisco for a short vacation trip.

SAWTELLE.

A public reception was held at the Women's Club House last Monday night, and largely attended by the parents and friends of the school. A short musical programme was given, and several welcome addresses, which were fittingly responded to by Prof. Chamberlain of the Woodrow Wilson school and Mrs. Elizabeth Prior of the Fourth-street school. Punch and wafers were served during the evening.

Several dinner parties were given here last week, among them being one at the home of Mr. and Mrs. Thomas Price, where Mr. and Mrs. George Crafts of Westgate were the guests of honor; another at the home of Rev. and Mrs. E. W. Mecum, the guests being Rev. and Mrs. G. W. Barron, and Dr. and Mrs. M. S. Kaufman, Mrs. H. S. Evans and Capt. E. H. Phelps. On Thursday evening Miss Hattie Bentley had as dinner guests Mr. and Mrs. A. B. Robbins.

INGLEWOOD.

Mr. and Mrs. H. N. Clarey, daughter Margaret and son Kenneth of Inglewood, and Rev. H. D. Clarey and wife of Los Angeles, were members of a happy family reunion at Exposition Park Monday, when about thirty of the Taylor family gathered there for an old-fashioned picnic. Among others of the party were brothers of Mrs. Clarey and their families, Rev. R. J. Taylor, D.D., of Santa Paula, Mr. and Mrs. Thomas Taylor of Wadena, Minn. Also Mrs. Florence Taylor, Mr. and Mrs. Fred Taylor, Mrs. Maude Peters and Mr. and Mrs. Lloyd Green, all of Los Angeles, and Mrs. G. H. Cole of Hermosa. A wonderful time was enjoyed by all. Mr. and Mrs. Clarey accompanied Rev. Taylor and wife home to Santa Paula on Tuesday, and will spend a week with them.

Mrs. Morton Egbert is entertaining her sister, Miss VaNesta Kohl of Dillon, Mont., who has come to spend a year with her.

Mr. and Mrs. C. H. Trainer have returned to their home here after a two-weeks' sojourn at Ocean Park.

The J.O.C. girls entertained very charmingly at the home of Mrs. Sidney White on Monday evening for the pleasure of one of their former members, Mrs. Flo Spaulding Jacobs, who will leave for her home at Cova, O., very soon after several weeks spent at the home of her mother here.

Miss Lora Leist entertained informally a group of the younger set at her Redondo-boulevard home on Monday evening. Miss Leist will leave in a few days for a year at Pomona College. Among the guests were the Misses Hazel Gemmill, Hattie Clark, Margaret Clary, Carolyn Eshelman, Lois, Ethel and Nettie Leist, Byel Smith and Mrs. E. E. Leist, Messrs. Lou Smith, Paul Greene, Roy Clark, Kenneth Clarey and Roland and Leonard Bush.

DOWNEY.

Mr. and Mrs. Frank Rice of Everett, Wash., are guests at the home of Mr. Rice's brother, John P. Rice. Mr. and Mrs. Rice motored here from Washington.

A family reunion and dinner was held at the home of Mrs. L. N. Zahrt on Friday. A most enoyable evening was spent. Those present were: Mr. and Mrs. A. T. Cale of Santa Ana, Mr. and Mrs. James Grider of Bell, Mr. and Mrs. Frank Best of Pasadena, Mrs. Cuffe and three children of Holtville, Mr. and Mrs. Wolf of Pasadena, Mrs. A. Dobbis of Mesa, Ariz.; Mrs. Mattie Harmon, Willis Newton, Mr. and Mrs. Ollie Neighbours and two children of Los Angeles, Tom Hutchison and sister, Miss Ollie, of Glendale, Mrs. Alice Wilson of Whittier and Mr. and Mrs. James Neighbours.

Mr. and Mrs. E. J. Easterly spent Saturday and Sunday in Orange at the home of their daughter, Mrs. Jack Lee.

Mrs. M. A. Russell and daughter, Miss Lucile, were week-end guests at the home of Mr. and Mrs. M. T. Russell of Glendale.

Mrs. Gertrude Waite has returned to her home at Seattle after spending several weeks with her parents, Mr. and Mrs. William Poulson.

Mrs. F. L. Holcomb of San Bernardino, spent the week-end at the home of her sister-in-law, Mrs. James Robertson.

WINTERSBURG.

Mrs. Leslie Roberts of El Segundo was a guest last week at the home of Mr. and Mrs. D. D. Campbell.

Mrs. Dave Johnson of Whittier was a guest last week at the home of her sister, Mrs. J. T. Stockton.

Mr. and Mrs. J. L. Gillette and son Irvin of Anaheim were guests at supper and for the evening at the home of Mr. and Mrs. C. N. Davis, last Wednesday.

Mr. and Mrs. C. N. Davis and son Orbin and Mr. and Mrs. William Phillips attended the service men's reunion at Orange County Park last Tuesday and spent the evening at the home of friends in Orange.

Mrs. H. Larter is spending a few days at the home of her brother, Hiram Stephens, in Covina.

CORONA

Mr. and Mrs. C. P. Wilson entertained delightfully Monday evening at their home on Washburn street in honor of their guest Miss Kathleen Wilson, of Washington, D. C. The graceful drooping boughs of the pepper trees had been used everywhere, transforming the rooms into a veritable bower for the occasion. When all the guests had assembled five hundred was played, the high scores being held by Miss Eloise Jameson, who received a daintily-made towel, while Mr. Lester Hampton received the gentleman's prize, a handsome deck of cards. Miss Wilson, the honor guest, is a sister of the host, who, as she expects to spend the winter in California, will be a charming addition to Corona society. Delicious refreshments of orange ice cream and assorted cakes were served to the following guests: Messrs. and Mmes. T. A. Fraser, L. L. Andrews, John P. Key, H. M. Key, R. L. Willits, C. M. Scoville, F. E. Snidecor, Perle Glass, A. St. John, and Mmes. H. M. May, M. Terpening, W. M. Dean, M. B. Fitch, the Misses Eloise and Hetty Jameson, Kathleen Wilson and Harriet Williams and Messrs Lester Hampton, Wilbur Darst, C. G. Church, F. M. Chase and Edwin Birdsall.

One of the most pleasant social affairs of the last week was the card party given by Mr. and Mrs. George M. Blair Tuesday evening, when five hundred was played at five tables. At the close of the play Mr. and Mrs. L. J. Otto held the high scores. Refreshments of punch and assorted cakes were served.

Mr. and Mrs. A. D. Barney who have been visiting at the home of Mr. and Mrs. L. R. Nichols for several days have returned to their home in Los Angeles.

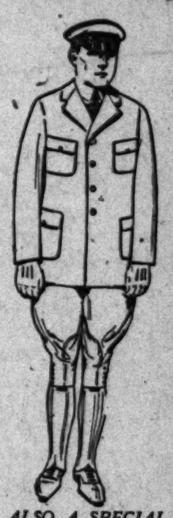
Mr. and Mrs. J. Barger and daughters, of Torrance, Cal., have moved to Corona to make their home. They have purchased a ranch which is improved with deciduous trees and plan to make their home here.

Miss Bernice Sweetser has returned from San Francisco where she has been visiting with her sister, Mrs. E. Ballard.

SANTA MONICA.

Mrs. Anne Doherty entertained recently with a musicale at her home on Eighth street. A group of her piano students and their friends and mothers were invited to attend. The programme was entirely informal, and consisted of piano and vocal solos. Refreshments were served during the evening, and the musical numbers were interspersed with games and stories. Mrs. Doherty was urged to play, and did several charming numbers.

Mr. and Mrs. Claude Rogers and their daughter Arta, who is to return to Pomona College soon, invited a group of relatives recently to drive with them into the surrounding canyons. All the beauties of the woods were enjoyed, and a luscious picnic dinner was spread under the trees at noon. Mr. Rogers and A. M. Guidinger told many



ANNOUNCING

OUR READY-TO-WEAR DEPARTMENT OF CHAUFFEURS' LIVERY. SMART UNIFORMS IN LIGHT, MEDIUM AND HEAVY WEIGHTS IN A VARIETY OF MATERIALS, COLORS AND STYLES ARE TO BE FOUND HERE AT ALL TIMES.

READY-TO-PUT-ON CAPS, GLOVES, PUTTEES ETC.

ALSO A SPECIAL ORDER DEPT.

"Desmond's" SPRING NEAR SIXTH

Quality Circulation

That accounts for the overwhelming lead of THE TIMES in Advertising

Watches

No longer need a man or woman buy a watch simply for its good time keeping qualities alone. Today the development of the watch case by our foremost designers has a style and charm that appeals to the artistic temperament of every man or woman who appreciates beautiful jewelry.

Nor has the tastes of the young man or miss been overlooked. Special designs both in pocket and strap watches have been made that will particularly appeal to the younger generation and the best part of it all is a generous number of these watches are quite a bit under $50.00.

Donavan & Seamans Co.

Jewelers. 745 S. Broadway — Established a quarter of a century



In their interpretation of the straight line, the new Fall Redferns are a triumph in Corset designing.

Redfern Corsets

are fitted by us with a care and skill which are merited by so important an article of wear. For nothing more true has been said than "The Corset is the foundation," and the Redfern Corset, just as truly, is the season's Correct Foundation.

This Exclusive Corset

establishment is well prepared to supply every need in modern corsetry. The express arrivals of each day, bring very attractive novelties in material and cut, which appeal to ladies who appreciate the out of the ordinary in dress. The corset service given here is of real value.

Newcomb's CORSET SHOP

533 SOUTH BROADWAY



Fall Fashions

At Your Favorite Shop Are

Bewitching

Wherever the women of fashion and its exponents gather it will be noticeable that "refinement, individuality and exclusiveness" is the theme of their apparel. The bewitching styles at Citrin's are the kind sought by the fastidious dressers. Our collection is quite complete and priced moderately.

What is New is at Citrin's!

SUITS

Such new materials as duvetyne, peach bloom, velour, tricotine, peau de peche, chiffon velvet, in new colors of brown, bark, reindeer as well as practical navy and mixtures. Styles are three-quarter lengths, very tailored and fur trimmed or the shorter new ripple effects that are very youthful.

$35, $45, $55 Up

FROCKS

Of satin, tricotine, serge, peach bloom, tricolette and poulette, in new silhouette, are for day-time wear. New shades of brown and combination are very desirable. Our selection is very interesting—see it.

$29.50, $35, $45 Up

GOWNS

For evening, dancing and formal affairs are styles that cannot be described. One very pretty new feature is the artistic draping of the gowns. We show a very extensive line.

$35, $45, $65 Up

COATS

Avora, duvetyne, peach bloom are the most favored materials and the furs used to accentuate luxurity are beaver and Hudson seal. Styles have new individual touches one can appreciate.

$35, $49.50, $65 Up

BLOUSES

Dainty bewitching styles made of Georgette in colors to match the suit or white and flesh embroidered beaded, ruffled or tucked.

$5, $6.50, $7.95 Up

SWEATERS

Novelty hand knitted new youthful models in pretty pastel shades. They are really charming for so many outdoor occasions.

$5, $6.50, $10 Up



CITRIN'S Exclusive Hats

$10, $15, $20 Up

Citrin's

Your Favorite Store

518 W. Seventh St.

ANNOUNCING
OUR READY-TO-WEAR DEPARTMENT OF CHAUFFEURS' LIVERY. SMART UNIFORMS IN LIGHT, MEDIUM AND HEAVY WEIGHTS IN A VARIETY OF MATERIALS, COLORS AND STYLES ARE TO BE FOUND HERE AT ALL TIMES.
READY-TO-PUT-ON CAPS, GLOVES, PUTTEES, ETC.
"Desmond's"
SPRING NEAR SIXTH

irculation---
accounts for the overwhelmi
of THE TIMES in Advertis

nions
Shop Are
ing
ponents gather it will
and exclusiveness" is
styles at Citrin's are
Our collection is quite



CITRIN'S
Exclusive
Hats
Are more fashionable for season than ever before. That Parisian touch of style is apparent in every one—and they are priced very reasonable.
$10, $15, $20 Up

CIETY.

...after lunch. In ... Mr. and Mrs. Rob... Mr. and Mrs. A. M. ... Mr. and Mrs. Claude ... Hall, "Teddy" ... little Jean Rogers. ... Hodgson entertained ... cards Tuesday af... her home, 1234 Fourth ... honor of Mrs. Maude ... and her sister, ... friend of this city. Mrs. ... made the high... received a handsome present. The guests were: The honorees, Mrs. Richardson and Miss Powel, Mrs. Albers, Mrs. Gilroy, Mrs. McCampbell, Mrs. Thompson, Mrs. Palmer, Mrs. North, Mrs. Malsley, Mrs. Veighte, Mrs. King, Mrs. Still, Mrs. Fardelius and Mrs. Hodgson.

A group of the girls of Santa Monica's younger set who are about to turn their faces collegeward were entertained Friday evening at the home of Miss Arta Rogers, 928 Fourth street. The Misses Dorothy and Frances Gilham, Louise Shoemaker and Adela Suits, all of whom will live at the same student-house while they attend Occidental this year, were among Miss Rogers's guests. Miss Ruth Martin, a student in the Los Angeles Junior College, Miss Marjorie Hoover, who will study at Pomona this year, and Miss Elva Lightcap, a musical artist, completed the party.

DIAMONDS

THE tassel pendant—pictured at the right—is the newest creation in diamond jewelry. The pendant is flexible and is closely paved with small diamonds.

This exquisite piece of jewelry, encircling the neck, is suspended from a silken black cord and has a dainty diamond slide.

We have no hesitation in saying that this is one of the most unique and attractive of the many new diamond pieces produced this year by our own designers.

Brock and Company
437 439 441 BROADWAY

's Nobody's Business But Your Own
...brew at home and with our recipe. There ...failures. This is no imagination but plain ...
...one using Clee-Koe Products can make real ..., not 2.75 but over 6%.
...w Does That Sound To You?
Our Guarantee to You:
...barrel of Malt Syrup is tested by our chemist be... a small part of it leaves the warehouse for ...ail or shipping department, resulting each and ...container of
Cream-O Malt Syrup
Must Be Up To The Standard
An Investment of $3.00
...make 60 large bottles of genuine Lager Beer. This includes caps for the bottles and a machine to ...them on with. Why pay 25c per bottle when you can make it for less than 6c?
We Sell Everything to Make Beer With.
CREAM-O-MALT SYRUP
...Container ..... $ .75
...Container $1.45
...Container $2.75
...Caps, gross in lb., per lb ..... $ .50
...Crowns from 25c to $5.00
...Rubber Stoppers, per doz ..... $ .50
...4 oz. Package ..... $ .25
Dozen Packages $2.40
...Tubing, per foot ..... $ .15
...with Faucets from ..... $2.50 up
We Sell Wholesale and Retail.
Quantity Regulates Prices.
We ship anywhere and everywhere.
Everything shipped in plain packages.
Orders shipped same day as received.
Some day you will use
CLEE-KOE COFFEE
WHY NOT NOW?
CLEE-KOE
...a, Coffee & Beverage Co.
316 West Fifth Street
Los Angeles, Calif.
Next to the Fifth Street Store

LANCASTER.

Mr. and Mrs. R. J. Gibson and children have returned from a six weeks' visit with relatives in Oregon.

Mrs. J. C. Walters of Good Springs, Nev., arrived here last week for a stay of several weeks at the home of her daughter, Mrs. A. M. Bliesener.

W. J. Zimmerman was a week-end visitor with friends in Los Angeles.

Mr. and Mrs. Eugene Shenberger of Strathmore were recent guests at the home of his mother, Mrs. Shenberger.

Mr. and Mrs. J. Johnson and daughter, Miss Lillian, motored to Pasadena on Monday.

Mr. and Mrs. F. Wellman of Los Angeles were recent visitors at the home of her cousin, Mrs. A. V. Oldham. They were en route to Fresno, where they will spend some time with relatives.

ATASCADERO.

Mr. and Mrs. Armond Gill and little daughter, who have been for a week at the Inn, left on Wednesday for their home in Dayton, Wya. Mr. Gill first visited the colony during the 1914 convention, at which time he purchased an acreage, which is now in bearing. When asked how he found the newspaper reports of the growth of the colony compared with conditions as he found them, his reply was that they were exactly as he had expected them, and that he was amazed at the growth of the colony along all lines. During his stay Mr. Gill purchased a lot at Atascadero Beach, No. 13, in block 13, on the 13th of the month, and feels that he is particularly lucky in the selection.

Mrs. Helen Donald of Virginia arrived the first of the week and will remain permanently. Mrs. Donath owns a civic center lot, and will build soon.

Mr. and Mrs. A. G. Peterson and daughter, Helen, of Milwaukee, who have been guests of the E. C. Petersons for the last two weeks, and who came for the Peterson-Koenig wedding, at which Miss Helen was one of the bridesmaids, left for their home the first of the week.

Mr. and Mrs. Theodore Meyer and daughter, Mrs. McDowell, who have spent several weeks here, left for their home in St. Louis the first of the week.

Mr. and Mrs. John Lewis arrived on Tuesday and will spend several months with their brother, E. G. Lewis.

Baker Warden of Chicago and Edwin Smith of San Luis Obispo were dinner guests at the Inn on Sunday evening.

Mr. and Mrs. Green of Phoenix, who have been spending several weeks in Los Angeles, motored from there the last of the week and are guests of Mr. and Mrs. E. L. Neff.

TAFT.

Mr. and Mrs. W. H. Jaquis, daughter Alberta, and Mr. and Mrs. Robert Graham of Fullerton were guests of local friends here for a few hours while they stopped over en route to the Yosemite Valley.

Mr. and Mrs. John Roth have left for Los Angeles, where they will spend a month.

Mrs. Paul Neighbors has returned from Anaheim, where she went to place her son, Paul, Jr., in St. Catherine's School there.

Miss Zaramande Colley of Maricopa was hostess to a dinner party on her birthday anniversary this week. The young people present spent the afternoon enjoyably. The hostess was assisted by her mother, Mrs. C. T. Cooley in serving delicious refreshments. Among those present were Irene, Mabel and Viola Davis, Nellie Doll and Maryetto Townsend.

Mr. and Mrs. Carl Cooper motored to Visalia to spend a few weeks' vacation visiting friends and relatives there.

Mrs. L. Dickinson has returned from Bakersfield, where she visited relatives and was the honor guest at a number of functions.

C. E. Haunstein and wife of Long Beach are spending a few days in Taft, guests of Mr. and Mrs. G. F. McGahan. They are making a tour of the Coast by auto. Mr. Haunstein recently returned from government service in France.

Mr. and Mrs. R. H. Anderson have returned from San Francisco and Richmond, where they spent the past ten days.

Mr. and Mrs. A. H. Griffith are back from a trip across the continent, which included stopovers at Chicago and El Paso.

RIVERSIDE.

The marriage of Miss Ray Farr, daughter of Mr. and Mrs. William Farr, to Walter D. Clark, Jr., son of Mr. and Mrs. Walter D. Clark, was solemnized Tuesday evening at the home of the Bride, 509 Lemon street. The service was read by Dr. J. W. Marsh of Yorba Linda. Preceding the ceremony Miss Elsie Younggren sang Cadman's "At Dawning," and the wedding music was played by Miss Ruth Stevens. Leading the bridal party was Miss Dorothy Burris as flower girl.

A Long Beach couple, Miss Gladys Anderson and Murray M. Campbell, were married Wednesday afternoon at the parsonage of the First Congregational Church by Rev. George Laughton. They were accompanied by their parents, Mr. and Mrs. John Anderson and Mr. and Mrs. P. S. Campbell. For the ceremony the bride wore a smart cosume of white satin with coat and hat of black velvet, and carried a bouquet of Cecile Brunner roses. After a short honeymoon spent in this city Mr. and Mrs. Campbell will make their home in Long Beach.

Mr. and Mrs. N. B. Parsons were pleasantly surprised at their home, 864 East Eighth street, Tuesday evening, when the Social Neighbors invaded their home from the rear, flashed on the lights and took possession. The occasion of the gathering was the return of Mrs Parsons, a member of the club, who had spent the summer in Maine. The evening was given over to story-telling, and refreshments of ice cream and cake, brought by the club members, were served to the company on the spacious front porch.

In honor Mrs. Bessie Andrews, who will leave soon to make her home in Eugene, Or., Mr. and Mrs. J. Harvey Ellis entertained Monday evening with a dinner party at their home on Grand avenue. Other guests included Miss Valle, Miss Hodenpyl, Mrs. D. E. Ellis and Miss Ruth Ellis. As a farewell gift, Mrs. Andrews was presented with a leather writing case.

Miss Madeline Chambon of Arlington, who is to be married soon to Freddie Harris, the well-known lightweight boxer, was the guest of honor this week at a pre-nuptial shower at the home of Mrs. Theodore Abraham on Everest street. Miss Chambon was the recipient of many dainty gifts at the hands of her friends.

William Hendrickson and Miss Ellen W. Hegstrom, both of San Francisco, were married Monday afternoon at the parsonage of the First Methodist Church by Dr. B. S. Haywood. After a few days' honeymoon at the Mission Inn, Mr. and Mrs. Hendrickson will leave for Chicago before returning to make their home in San Francisco.

On Sunday morning in Father O'Connor's study at St. Francis de Sales Church, Miss Lucille Genevieve Kincell, daughter of Mr. and Mrs. F. J. Kincell, became the bride of John Stuart Kearne, son of Mr. and Mrs. J. S. Kearne of Arlington.

A San Bernardino couple, Earl P. Gunsauls and Miss Lola Isabel Langley, were married in the study of Dr. B. S. Haywood, pastor of the First Methodist Church, Monday morning. The ceremony was witnessed only by Miss Nancy Belle Reck, an intimate friend of the bride.

REDONDO BEACH.

A departure from the usual in dinner parties was enjoyed Friday evening when a bountiful meal was served on the beach by Mrs. J. E. Morrell and Mrs. H. C. Wright. Those who enjoyed the outing were Mr. and Mrs. D. K. Edwards, Miss Amy Morrell and David Barnwell of Los Angeles, Mrs. M. Boekenoogen of South Pasadena, Mrs. Luger and Mrs. Mathew of Texas, Mr. and Mrs. H. C. Wright and daughter, and Mr. and Mrs. J. E. Morrell and children.

The Bridge Club, enjoyed a pleasant game Wednesday at the home of Mrs. P. C. Ridgley. In addition to the members Mrs. Ridgley had a guest-table, dainty luncheon was served at four. Those present were Mmes. L. J. Perry, F. J. Tower, L. J. Hannon, W. I. De Garmo, J. H. Cavanah, A. C. Amot, Frank Perry, Howard of Hermosa, Mrs. Metzgar, El Centro, Jessie Paine, Uplands, J. C. Gillespie, Paso Robles, and Mrs. A. Van Dyke, Mrs. Ward Ridgley and Mrs. S. M. Booth, mother of the hostess, assisted in receiving.

Back to a style almost forgotten was the means used by a party of young people Saturday night, when a hayride, with horses and a big wagon as conveyance, took them to Bone Canyon. An impromptu supper was served and a good frolic enjoyed. Miss Eunice Balzam was chaperon. The young people were the Misses Edna Richardson, Mildred Balzan, Virginia Thomas, Gary Garnett, Alice Graham, Grace McCarroll and Lorel Davis with Messrs Ralph Meadows, Harold Teagle, Raymond McCarroll, Roy McCarroll, Norval Pollock, Thomas Witt and Harvey McElligott.

Bakersfield was the scene of a quiet wedding Monday which is of local interest in that two popular young people plighted their troth. Miss Blanche Morrow, daughter of Mrs. M. Morrow and Arthur Venable son of Mrs. Clara Venable all of this city were the principals. After the ceremony Mr. and Mrs. Venable left for their home in Taft. Mrs. Morrow accompanied her daughter to Bakersfield.

Mrs. W. I. De Garmo entertained a number of guests with an informal dinner Monday evening complimentary to her husband's birthday. Pink and white flowers were used in the center-piece shaded candles casting the same shade.

HERMOSA BEACH.

The Priscilla Club was delightfully entertained Thursday afternoon at the home of the president, Mrs. Joseph Gentry. In addition to informal visiting a number of piano duets by Miss Helen and Master Joeph Gentry were enjoyed. Dainty refreshments were served. Those present were Mrs. Mabel Yost, Mrs. W. W. Gipson, Mrs. W. A. Yost, Mrs. H. Bass, Mrs. Ellington, and Mrs. Cipe.

Mrs. Ada Stewart was the honored guest of the Gen. Lew Wallace Circle at a luncheon party Thursday, given by the ladies of the chapter. The affair was a surprise to Mrs. Stewart and was to mark her leaving Hermosa for her home in Alhambra after a residence of several months.

Miss Etha Andrews who has been teaching in Santa Monica this summer returned home to Hermosa the first of the week for a short visit.

Miss Margaret Hartwell of Salt Lake with her mother will be among the winter colony here. Miss Hartwell is a member of the local school faculty.

Mr. and Mrs. Theodore Haneman are visiting in Los Angeles for a month.

Mrs. Marjorie Heath and son who recently arrived in California for the winter from Washington, D. C., are visiting in Hermosa at present.

Mr. and Mrs. L. B. Mulvin have returned to this beach for the winter after a four months stay in Los Angeles.

WATTS.

As a courtesy to their cousin of Long Beach, the Misses Norma and Evelyn Wetmore entertained Friday evening with an old-fashioned taffy pull in their home, 257 East Diller street. Present were Lucile Gamble, Gerald and Gladys Shumaker, Debbie and Roy Andrews, Henry Knott, Fern, Ruby and Ore Freemantle, Ed and Raymond Collons and Leah Davis.

Word has been received from Miss Cora Woolsey, daughter of E. W. Woolsey of Roselia and Tajuata avenues, and former members of the grammar school faculty, from Washington, D. C., where she holds a clerical position, that she will remain another year with an increase in salary. She is spending a brief vacation in Niagara, Elmira and Watkins Glen, New York.

Mr. and Mrs. George Morris, who left here last May in their automobile, have returned and report 6000 miles traveled. The trip was made over the Santa Fe Trail through Missouri and Kansas to Chicago, returning via Lincoln Highway.

Known as the first couple to be married in the First Christian Church, Long Beach, fifteen years ago, Mr. and Mrs. William Rankin Good celebrated their crystal wedding anniversary Monday evening in their home, 210 East Diller street. Rev. Grant Kirkland Lewis performed the ceremony. A profusion of dahlias furnished the decoration of the rooms, where more than sixty guests were entertained during the evening with a musical and literary programme, which included Miss Margaret McKee, well-known whistler of Holywood; Miss Anna Smith, pianiste, and Elmer Wolfe, vocalist, of Los Angeles; Vetha Neel, reader, of Compton; Joseph Murray, violinist, and Eugene Frost, vocalist, of Watts.

BAKERSFIELD.

Mrs. Mary Packer of San Francisco is visiting friends in East Bakersfield for a few days.

Mrs. J. H. Stevenson and daughters have returned to Bakersfield after spending the summer in the northern part of the State.

Miss Anna O'Brien and her niece, Miss Alcen Orcutt, have returned from a brief visit in San Francisco.

Mr. and Mrs. J. H. Wilson have gone to San Francisco, where they will make their home in the future.

Mr. and Mrs. J. L. Frost have as their house guests Mr. and Mrs. D. T. Dewerk of Strathmore.

Mr. and Mrs. L. E. Trice have returned from a short visit in Oakland and San Francisco.

Mr. and Mrs. Frances Hamlin have returned to Bakersfield after an extended tour of the eastern part of the country.

Mrs. Charles Irvine has as her house guest Mrs. C. W. Irvine of Hanford.

Mrs. J. W. Donnely and son, Edgar, have returned from two weeks spent in San Francisco.

Capt. and Mrs. Homer E. Johnston have returned to Bakersfield from San Francisco, to again make their home here. Capt. Johnston has received his discharge papers after two years' service in the army.

Mrs. Anna Parsons, who has been spending some time in the southern part of the State has returned to this city.

Miss Loretta Dooley has gone to Los Angeles to resume her studies at the southern branch of the University of California.

Mr. and Mrs. F. E. Smith have returned to Bakersfield from New York, where they have been passing the summer with relatives.

Mrs. T. J. Crawford and son, Thomas, Jr., have returned to Bakersfield from a summer spent in San Francisco.

Mr. and Mrs. Gordon Hussey and baby are visiting relatives in Berkeley.

Mr. and Mrs. Monroe Homer have returned from a few days spent in San Francisco.

Mr. and Mrs. Ross C. Miller are making a motor tour of Central and Southern California.

Mr. and Mrs. Fred Crease are en route to Providence, R. I., by way of Vancouver, B. C.

Mrs. Mary Churchill and Mrs. J. J. Brinkman have returned from California Hot Springs.

Miss Frances Getchell is spending a few weeks in Berkeley with friends.

Mr. and Mrs. Wynne Merideth of Alameda are guests of Mr. and Mrs. H. J. Brandt of this city.

Mr. and Mrs. G. H. Galbraith and two sons have returned to Bakersfield from San Francisco.

VAN NUYS.

Miss Ethel Snyder of Hollywood spent the week-end with Miss Elma Snyder, at her home in north Van Nuys.

Miss Lucile Buckley of Watsonville is visiting at the home of Mr. and Mrs. D. N. Gibson. Miss Buckley is a niece of Mr. Gibson.

Miss Helen Morgan, Miss Dulcie Stewart, Miss Olive Chadesayne and Miss Grace Steinman, spent Sunday in Santa Barbara.

Mr. and Mrs. R. E. Miller recently returned from a motor trip to Yosemite.

Miss Mabel Hayes and Mrs. Bertha M. Goodale of Los Angeles and Mr. Don Ferguson and Mr. J. C. McCormick of Witchets Falls, Tex., were guests Sunday of Mr. and Mrs. R. G. Johnston of West Friar street.

Mr. and Mrs. S. P. Stanford returned Monday from a weeks vacation spent at Ocean Park.

Miss Frances Marshall of Sebastopol was a guest this week of Mr. and Mrs. O. B. Hubbell of North Van Nuys.

Mr. and Mrs. D. A. Bevis and daughter returned Monday from Long Beach, where they spent several days as guests of Mr. and Mrs. Eugene Rogers.

Mrs. E. W. Moore and Miss Gertrude Moore left Tuesday for San Francisco, where they expect to spend a short visit with Lieut.-Col. and Mrs. W. T. Cade.

Miss Edna Vincent entertained a number of her friends at her home Tuesday evening.

Mr. and Mrs. C. E. Lane spent Sunday in Los Angeles with friends.

MONETA.

Rev. and Mrs. P. G. Evans have returned from a two-weeks' vacation spent with friends at Ramona Acres and Long Beach. At the former place Mr. and Mrs. J. T. Linville, and at Long Beach Mr. and Mrs. Hugh Evans were their hosts. Upon their return Mr. H. W. Owens, a cousin from Pasadena, was a day's guest.

Miss Grace McCleery spent several days last week with friends at Hermosa Beach.

GARDENA.

On Wednesday Miss Greta Hazel Bottsford was united in marriage to Julius E. Elliott of Moneta. The pair in company with the groom's brother and his wife, Mr. and Mrs. Cecil Elliott of Hollywood, motored to Riverside where at Mission Inn the ceremony took place. Mrs. Elliott is one of Gardena's popular musicians. The young couple will soon be at home to friends in their own home in Broadacres.

Mr. and Mrs. W. J. Overman enjoyed a delightful camping trip into the Malibu Mountains last Saturday and Sunday.

Miss Christie Scholtz, Miss May Struthers and Miss May Coltrin are in Long Beach for a few days' outing. The three girls are nurses, the latter having just been dismissed from Red Cross duties in France.

Rev. and Mrs. J. A. Engel entertained Wednesday evening at dinner Mr. and Mrs. Harvey Hastain of Brawley, a former parishioner of Mr. Engel's; also Miss Grace Smith, who next week sails from the eastern coast to take up missionary work in India. Miss Smith taught last year in the Spanish-American Institute.

Mr. and Mrs. A. Ray Moore with their daughters, Misses Josephine and Margaret, are now living in Gardena. Mr. Moore recently assumed the presidency of the Spanish-American Institute.

The bridge club which numbers sixteen met for a jolly evening at cards Saturday night at the home of Mr. and Mrs. Dan Towne.

The hostesses for the noon luncheon of the Wednesday Progressive Club were Mesdames Bickford, Gray, Warner and Hubbell. Miss Ethyl Biggert sang charmingly a couple of songs, accompanying herself. The names of Mrs. Ruth Larsh and Miss Anna Leland presented to the club for membership last Wednesday, were received with hearty cheers. Mrs. Larsh, a former member of the club who with her family moved to Oklahoma three years since, has returned with her children to the old home on Palm avenue. Mr. Larsh at present will return only for a brief visit, being unable to leave his business. Miss Leland is vice-principal of the high school. Mrs. Larsh and Mrs. M. V. Medley, formerly of Fillmore, who is staying for several weeks with her daughter, Mrs. W. J. Overman of Palm avenue, were guests of the club.

POMONA.

Mrs. E. A. Tufford entertained on Monday afternoon from 3 to

(Continued on Twentieth Page.)

How Can We Do More to Please?—

—I wish that you could know Swelldom better.

—and I wish that we of Swelldom could know YOU better.

—a better acquaintance would help us both — it would enable us to meet your desires with increased satisfaction — and you, in your turn, would understand more fully the ideals toward which Swelldom is striving in its efforts to build up an institution that will express the purpose of SERVICE rather than of mere merchandizing.

—If Swelldom were not so large, and if there were not so many visitors each day, I should like to meet everyone who comes in, and talk with them personally,

—but the nearest I can come to such an object is to talk with my patrons in this column, and to ask my patrons to communicate with me freely

—If you have any suggestions to make concerning ways in which we could do more to please you, will you not let me know? Will you not tell me frankly what you like or what you do not like? Constructive criticism is as welcome and even more helpful than praise.

H. S. GOLDBERG.



The waists pictured above are exceptional values at $7.50.

Stunning New Fall Blouse Styles

—designed especially to harmonize with the new fall suits, are here in great variety, and the prices are $5.95, $7.50 and higher.

H. S. Goldberg Swelldom —Where Style Is Expensive 535 Broadway



$49.50 $49.50 $49.50

You Never Would Expect So Much for $49.50

—even at $60 and $65 you would be surprised to see such wonderful styles and values in

COATS, SUITS and FROCKS

—you will see in the coats, suits and frocks which Swelldom will feature Monday at $49.50, the best evidence that Swelldom really DOES constantly offer ultra-fashionable apparel at prices from ten to fifteen dollars below the amount you would expect to pay for such garments.

The SUITS will include an imposing array of smart styles—plain tailored styles, blouse styles, ripple styles, belted syles, and in fact every style imaginable that is really authentic. The materials include velours, silvertones, broadcloth; some are braided; some fur trimmed.

The FROCKS will include a wonderfully variegated range of styles for street wear and for evening functions, representing the acme of good taste developed in the choicest of satins, georgettes, tricolettes, tricotines and all the really smart frock fabrics for fall and winter.

The COATS are just as comprehensive in styles and materials as the suits and frocks, which is saying a great deal. The materials include velours, silvertones, polo cloths and other quality weaves, and the various modes include the belted effects, high waist lines, ripple effects, etc.

H. S. GOLDBERG Swelldom 535 Broadway

Select Pumps!
Fashion's Foremost Fancy in Feminine Footwear for Fall
—and OUR prices—extremely moderate



—this dainty style in patent—
$8

—this model
Dull Kid $8.50
Brown Kid $8.50
White Kid $8.50
Patent (Without Buckle) $8.00
Black Kid (Without Buckle) .. $8.50
White Kid (Without Buckle) . $7.50
Black Satin (Without Buckle) . $6.50
White Satin (Without Buckle) . $4.50
Black Velvet (Without Buckle) $7.00

COLLEGE BOOT SHOPS
526 SO. BROADWAY
557 SO. BROADWAY
VISIT FEMININE FOOTWEAR VISIT HOSIERY PARLORS

Telephones:
Broadway 4701
Automatic 10381

J. W. Robinson Co.

Seventh and Grand

Mail Orders
—are filled and letters are answered the same day that they are received.

This Store Keeps Open All Day Saturdays



Suits

Will Be Featured at $50.00

Only the most advantageous buying and then the closest special pricing permits this offer of Coat Suits, with both **quality and style** at this price.

Midnight Blue Serge, Heather Mannish Mixtures and Algiers Herringbone form an offering of tailored models with trimming of self-tone buttons.

These garments have the distinction that is born of simplicity.

There are youthfully belted models of Broadcloth with self-cording in novel effects.

Midnight, Faun and the new brown shades are shown with bell sleeves slit at the wrist, clever yoke effect and large shawl collar.

All have lining of plain or fancy Peau de Cygne.

Priced $50.00

THIRD FLOOR.

The tailored model illustrated is of Herring-bone in Algiers tone with bone buttons to harmonize. Novel shaping gives it the touch of being different.

Frocks

The styles of this season are unusually artistic—fabrics that are good are developed on the distinctive lines characteristic of Robinson's.

There is a grace in good-tailoring that assures Satisfaction, **the constant knowledge of being well-dressed.**

To suit the needs of early Autumn, comes this special assortment of Tricotine and Wool Jersey Frocks.

All the favorite Fall shades are included in braided and embroidered effects—even some of the new Coat Frocks.

The stocks are complete, now, and the choice of models goes to the earliest shoppers.

Models may be had to suit any fancy

A diversity of styles in these favored fabrics are offered at the moderate pricing of $49.50 and up.

THIRD FLOOR.



The illustrated model is of midnight Tricotine, elaborately braided in unique designs. A silk cord knotted about the waist has a gay ending in Persian silk thread ornaments.

Fur Scarfs

Furs that wrap high about the throat and frame the face in alluring softness are an inimitable addition to the taillleur.

Scarfs in Stole, Cape or Throw effects may be had,—blocked or open lined.

They are fashioned of Fox in Taupe, Yvette, Georgette, Black, Red, White, Lucille and Mountain Silver, Russian Fitch in light and dark tones, Wolf in Yukon, Taupe and Dove, Mole, Natural and Kolinsky Squirrel, Hudson and Alaskan Seal, Skunk, Australian Opossum, Natural Stone Martin, Taupe Nutria and Mink.

Prices range from $39.50 up

THIRD FLOOR.

Unusual Things for Unusual People

It is not WHAT one says, but HOW one says it that makes the difference between mere people and smart people.

The same with clothes.

There are vestees and veils and such things innumerable, but the ones that have the gift of personality are not so easy to find. One almost has to go to Robinson's for those.



Vestee

Here is a little Vestee that is living its own young life in its own original way.

Although it is frilly it is not at all frivolous as some might believe. Its very serious purpose is to help little Miss Dainty to express an interesting personality.

This Vestee Is Only $3
Others All Prices

FIRST FLOOR.



Band and Fan

Miss Debutante is going to a grand party.

It is all very wonderful, and so romantic that she is going to wear this simple Grecian band of ribbon and flowers, with the miniature fan to match.

Does anyone doubt that she will have plenty of dances?

The Band $3.50
The Fan $4.50

FIRST FLOOR.



Veil

This veil of Autumn Brown does lots of good in the world.

It tempers the heat breezes to tender complexions and, being fine mine, it inclines to beauty besides.

A pretty veil availeth much.

This Veil is $4—Many Less and Others More

FIRST FLOOR.



Trefousse Gloves

The exquisite refinement of French fashion and the sturdy ease of French endurance combine in Trefousse gloves. The Mousquetaire 2-button length gloves may be had in all the wanted shades.

Suede at $4.50 and Glace at $5.00

FIRST FLOOR.

Autumn Millinery

NOW, immediately following the Season's Opening Showing, is the ideal time to make selections.

The Millinery **Salon** is filled with the choicest offerings.

During the next few weeks, there will be a rapid depletion of the most attractive models.

The diversity of style-themes is well worth viewing.

THIRD FLOOR.

Tailor Suitings

The Tailored Suit has Individuality, Fit and Quality — if the material comes from Robinson's.

The new arrivals in Pure Wool Yard Goods include an excellent assortment of Scotch and English Tailor Suitings suitable for both Men and Women's Wear.

There are about 2000 yards in all the late Fall patterns in Invisible Stripes, Plaids and Checks.

Colorings include conservative Blues, Black, and new tones of Gray and Brown.

—Widths from 56 to 60 inches.

Priced from $6.50 to $10.00 a yard

SECOND FLOOR.

$6.95

These Lovely Autumn Blouses



Georgette, Net, Crepe de Chine and Wash Satin form an excellent offering of Blouses to sell at still more unusual prices.

There are all-white models with fine frills and French Valenciennes; there are all-flesh models with tiny pearl buttons and frills; and there are combinations of flesh and white that are simply delightful in their originality.

Some of the models have a nobby black tie and some have jabots.

Venise lace trims some and cardinal embroidery finishes others.

There are slip-on styles, round necks, shawl, Tuxedo and semi-tailored collars.

All of them are greatly underpriced at.....$6.95

THIRD FLOOR.



Elizabeth Arden Toilet Preparations Are Sold By Robinson's

Women's Bloomers Special at 85c

10 dozen women's Bloomers of medium weight cotton in one-in-one flat weave.

They may be had in pink or white in sizes 5, 6 and 7.

Unusually Priced at Each 85c

FIRST FLOOR.

Fur-Trimmed Coats

Fabrics and furs that are luxurious and shaping that is graceful, make the Coats of this season well-nigh irresistible.

Duvetyn, Bolivia and Velour are cut on loose lines to form wraps for general wear.

Seal, sable, mole, natural and Kolinsky squirrel, beaver, fox, nutria and Australian opossum form collars, cuffs, front facings, bands and novel trimmings.

The colors most in evidence are France, Flemish, Navy, Midnight, Black, Algiers, Faun, Bark, New Henna, Egyptienne, Taupe, Oxford Gray and Mode.

Prices for Fur Trimmed models range from $145.00 up

THIRD FLOOR.

Corsage Bouquets

An assortment of Corsage Bouquets—just the size for the fur or the boutonniere—will be offered in special sale.

There are Tiffany shades, French flowers and vivid hued fruits.

Priced from 50c to 95c

FIRST FLOOR.

Sheffield Plate

A Combination Baking Dish and Chop Tray may be had in the Sheffield Plate.

They have the bright or Butler Finish and an artistic Grecian border.

Priced at $14.50

FIRST FLOOR.

Class in Making Lamp Shades

Skilled designers and instructors have been engaged for the benefit of those who care to learn the art of Lamp Shade making.

Individual instruction is now being given daily, from 11 a.m. to 4 p.m.

Class Room opens at 9 a.m.

No Charge.

FOURTH FLOOR.

Silk Hosiery

A special item in Women's Silk Hosiery offers an excellent quality with lisle top, heel and toe.

Black, white and all the wanted colors are to be had in all sizes.

Underpriced at the pair $2.00

FIRST FLOOR.

The Broadway Department Store. || Broadway, Fourth and Hill || Phones: 10591—Broadway 7300 || Broadway, Fourth and Hill || The Broadway Department Store.

Unusual Things for Unusual People

It is not WHAT one says but HOW one says it that makes the difference between mere people and smart people.

The same with clothes.

There are vestees and veils and such things innumerable, but the ones that have the gift of personality are not so easy to find. One almost has to go to Robinson's for those.



Vestee

Here is a little Vestee that is living its own young life in its own original way.

Although it is frilly it is not at all frivolous as some might believe. Its very serious purpose is to help little Miss Dainty to express an interesting personality.

This Vestee Is Only $3
Others All Prices
FIRST FLOOR.



Band and Fan

Miss Debutante is going to a grand party.

It is all very wonderful, and so romantic that she is going to wear this simple Grecian band of ribbon and flowers, with the miniature fan to match.

Does anyone doubt that she will have plenty of dances?

The Band $3.50
The Fan $4.50
FIRST FLOOR.



Veil

This veil of Autumn Brown does lots of good in the world.

It tempers the harsh breezes to tender complexions and, being feminine, it inclines to beauty besides.

A pretty veil availeth much.

This Veil is $4—Many Less and Others More
FIRST FLOOR.



Trefousse Gloves

The exquisite refinement of French fashion and the sturdy fibre of French endurance combine in Trefousse Gloves.

The Mousquetaire—4-button length pictured may be had in all the wanted shades.

Suede at $4.50 and Glace at $5.00
FIRST FLOOR.

The Broadway Department Store Closes Every Saturday at 1 o'clock

$3.95 Blouses An Event







One of the many blouses here illustrated. Price $3.95.

Approved for Autumn Are
The New Smart Black Hats

—that are here in such diversity—whether it be the coming large hat or the severely plain small hat, you'll find that Fashion has sent many envoys to this millinery section.

—Moderate prices are the rule. We have had two of these hats illustrated.

—The smaller hat pictured, made of a plain silk velvet with lower band of panne. A tri-corner shape with trimming of ostrich. A smartly tailored hat, priced $16.50.

—The larger hat, with a short back roll, has brim band of panne—a cabachon of monkey fur adorns the front of the high crown. Priced $20.00.

—These are but two of the many styles that are claiming attention now in the Millinery section, which is so wonderfully ready to meet the needs of the women of Southern California. 3rd Floor

Emphasizing to an Extreme Degree the Blouse Section's Ability to Distribute

Blouses of Distinction at a Remarkable Saving

—Hundreds of blouses have been assembled, for this autumn event that has been long in the planning. A value broadside in which will be offered

Georgette Blouses and Crepe de Chine Blouses, $3.95

—Some six different models are to be included at this one remarkably low price—$3.95.

—Perhaps your interest in the event will be keener when we tell you that these blouses would be difficult to obtain today in the wholesale market at the price that we have named for this occasion.

—These are new blouses, smartly fashioned in keeping with the demands of this autumn season.

—And there are hundreds of them to choose from in ever so many different styles.

—We are giving over much space to this announcement and we have shown the blouses in the windows—if the event meets with the response that it should, all the blouses involved, large as the quantity is, will be quickly disposed of.

—The Georgette Blouses are, for the most part, in white and flesh tint. Some trimmed with narrow edging of Val. lace, some with wide imitation filet and a few plain. One round neck model with four rows of Val. lace on fine net.

—The Crepe de Chine Blouses are in different styles. High or low neck. One style has sailor collar; one has youthful, round neck; another one has vestee. Remember, every one of these blouses to be $3.95.

—We might also impart to you the fact that the Blouses that have been brought out for this event are identical with those selling at a price ever so much higher.

—We are taking this means of emphasizing the scope of this Blouse section. An early visit to the department Monday will be advantageous. Third Floor.

Surprisingly Good Taste and Clever Workmanship Combined in These

New Tailleur Suits at $49.75

—The rich velours and men's wear serges, silvertones, mannish mixtures and velour checks that are used in the fashioning of these very remarkable new suits are the accepted materials for this fall season.

—As for the styles, they meet the requirements of the well dressed woman.

—Here are long coats and medium length coats with the shoestring belt or the semi-fitted models with the finely molded shoulders. Trig looking sleeves.

—Either plain tailored or novelty suits, some fur trimmed, while on others you will note touches of embroidery in motifs of rare handiwork.

—Skirts are designed in keeping with the new silhouette.

—Autumn shades of tobacco, taupe, new blues, navy and the much desired mannish mixtures in tan, brown, heather, oxford.

—We could say much more of these garments—they are worthy of unusual exploitation.

—The price is moderate, indeed, for such altogether desirable suits.

Fashion Has Sent These
Charming New Silk Frocks, $29.75

—Frocks of rare distinction at so moderate a price—dresses of taffeta, Georgette, Crepe de Chine satin and French serge.

—The new treatment of basque and tunic and the other late style touches that Fashion has brought out. The wonder of it all is that such pretty frocks can be sold for so little.

—Colors are much to be desired, including navy, taupe, mode, blue, green as well as black.
Third Floor.

Children's and Juniors'
HATS for Fall

—In a showing that is just as important as the new fall coat, for one really calls for the other.

—It seems as though designers had busied themselves more than heretofore in the fashioning of so many becoming styles in millinery for children and misses.

—There are hats for the little ones 2 to 4 years, in panne velvet, silk poplins and velours in the fall colorings, at $2.95 to $8.95.

—Then there are hats for girls 2 to 16 years in many attractive styles and trimmings, including the tailored styles. Prices range from $1 to $15.95. Second Floor.

For the School Lass of 8 to 14 Yrs.
The New Fall Coats
Have an Irresistible Appeal

—The Junior Coat Section fairly radiates the spirit of the fall season in the new garments that have been unpacked and are now claiming the attention of everyone in the department.

—Surely no season has brought out more charming or more worthy garments and surely the selection was never more important.

—For the growing girl there are coats of Silvertone, Velours, Plush and Crystaltone, in the very colors that Fashion says shall be proper for fall.

—Fur collars and cuffs are noticeable, also plush trimmings on collar, cuffs and pockets.

—Coats that have distinction, style and quality at $13.75 to $59.00. Second Floor.

For Miss 2-to 6-Years The New Fall Coats

—Are also claiming recognition—coats of Velour, Crystaltone, Broadcloth, in an unusual range of colors, which includes blue, brown, dark reds as well as black and the two-tone colorings.

—Collar and cuffs of velour or with fur trimming.



An Important Offering of Women's Wool and Fiber
Sweaters, $5.95

—These are the slipover sweaters in blue, purple, American Beauty, rose, green and tan.

—Some are purled at the waistline and at the cuffs.

—They're made with a vestee-collar.

—Sweaters that have been marked ever so much higher. These we offer Monday at $5.95.
Second Floor.

ARTHUR LETTS
The Broadway Department Store
BROADWAY, FOURTH AND HILL.

SOCIETY.

o'clock, honoring the seventh birthday anniversary of her grand-daughter, little Miss Irene Tufford, who, with her mother, Mrs. Guy Tufford, is a summer guest. The little friends enjoyed the afternoon with games, followed by birthday refreshments of ices and home-made candies. Favors were water flower novelties, and it was great fun to drop them in bowls of water and see a lovely blossom uncurl its petals. Then there were snappers which contained dolly favors and funny caps, and, best of all, was the beautiful birthday cake, with its seven pink candles. Then, too, the little girl was delighted by the arrival of her father from Tucson, Ariz., in time to be a party guest. The little folk who enjoyed the day with Irene included Dorothy Kennedy, Orvil Cox, Frank and Ruth Wilsey, Beatrice Biancharo, Marie and Katherine Mertaugh, Hazel and Winnifred Roggess, Ladeen, Robert and Eugene Neeley, Teddy Jacobs, Billy Parish and Pauline Watson.

Dr. and Mrs. C. E. Smith, 725 East Holt avenue, are home from San Dimas Canyon, where they have enjoyed a delightful week in their new summer cabin, Santy Smiles. While there they entertained several parties of friends, among them Mrs. Cristine Lurvey, Mr. and Mrs. Clarence Goff, also Mrs. Smith's mother, Mrs. C. S. Hunt, Mrs. E. A. Morgan and Miss Dorothy Morgan, and Mr. and Mrs. Paul Loder and daughter Eunice. Dr. and Mrs. Smith have just completed an ideal rustic cabin of three rooms and a sleeping porch. There are also several other local parties erecting cabins in San Dimas Canyon. The fact that it is within so easy ranch of Pomona makes it especially desirable for business men here who cannot get away for outings of a longer duration. Attorney C. W. Guerin, A. M. Lichty, and E. H. Yundt are among other Pomona men who have summer cabins under way in San Dimas Canyon. After their return to this city, Dr. and Mrs. Smith entertained City Attorney and Mrs. Eames of Anaheim at dinner.

Miss Vera Baker, 539 East Pasadena street, Pomona, entertained Sunday evening, her guests being classmates of the Fullerton and Pomona high schools. Yellow roses and yellow and white chrysanthemums and potted plants were used in artistic decoration of the living-rooms.

Announcement by the Ebell Programme Committee for the coming club season that they will, on their first programme, have two notable California musicians, Charles Wakefield Cadman, composer and pianist, and John Smallman, baritone, will be received with pleasure. The committee, which is composed of Mrs. W. A. McCormick, and all section curators, has set a high standard of entertainment for the year of 1919 and 1920. For their opening meeting on October 10 they have been especially fortunate in securing Charles Wakefield Cadman, who is conceded all honors as the foremost California composer. Indeed, it is said of his opera, "Shanewis," that it is the only American work that has attained the success to warrant a run of two successive seasons in the Metropolitan Operahouse in New York.

Mrs. Ferdinand Davis, 1251 North Palomares street, entertained at dinner on Wednesday, honoring the birthday anniversary of her daughter, Miss Bernice Davis. Miss Davis, who is a teacher in the Los Angeles city schools, has just returned from a vacation enjoyed for the most part in Berkeley. The dinner was served at 6:30 o'clock, and was a pleasant surprise for Miss Davis upon her arrival from Los Angeles. Floral appointments were in beautiful pink geraniums and ferns. Place cards were humorous sketches significant of personal summer vacation experiences.

SANTA BARBARA.

Mr. and Mrs. George Edward Coleman are to be honor guests at a number of social affairs during the coming week. They close their Montecito home next Saturday and sail for China, Japan and Korea, planning to be absent until spring. Before the war they made their home in Paris, France, and now expect to divide their time between Montecito and Paris. Mr. and Mrs. Oliver Dwight Norton entertain with a dinner in Mr. and Mrs. Coleman's honor. Mrs. H. H. Webb entertained with a small dinner on Friday of last week, and Mr. and Mrs. Samuel P. Calef entertained on Thursday in their honor.

Mrs. Clark Thompson entertained with a large dinner on Wednesday at her home on Mission Ridge in honor of Miss Estelle Haseltine of Grand Rapids, Mich., who has been a much feted visitor in Santa Barbara and Montecito during the summer. Miss Haseltine left yesterday for La Jolla where she will spend the winter.

Mrs. E. Kendall Rogers and Mrs. George Whitelaw gave an informal dinner and dance party at Sandyland on Tuesday evening, twenty Santa Barbara and Montecito guests enjoying the occasion.

Mrs. H. H. Webb entertained with a small dinner on Tuesday afternoon.

Mrs. Samuel C. Pierce of Eucalyptus Lane, Montecito, was hostess on Tuesday at a well-appointed dinner given for Mr. and Mrs. Duncan Edwards, Mrs. Harrison Stedman, Mrs. William Frew, Elliot Rogers, J. A. Cantile and others.

One of the delightful affairs of the week in social circles was the dinner given at El Mirasol on Monday night by Mr. and Mrs. Edmund L. Baylies in honor of Mr. and Mrs. Joel Remington Fithian. Dinner was served to forty guests in the beautiful peacock room.

Mrs. Hamilton Hoxie entertained on Friday at the Little Town Club with a large bridge luncheon.

Mr. and Mrs. Ralph Isham entertained with a luncheon at the Montecito home on Monday.

Mrs. J. Howard Dews of Pasadena returned south Tuesday after a delightful visit with Mrs. A. C. Warder at Wyola Lodge, Montecito.

Mr. and Mrs. William H. Bliss entertained the Cosmopolitan Club on Monday, when Dr. George Ellery Hale of Mt. Wilson observatory, who with Mrs. Wilson, is staying at El Encanto, will address the members on the wonders of the heavens.

ONTARIO.

One of the prettiest weddings of the late summer season was that celebrated Thursday evening at the home of the Rev. and Mrs. George W. Irwin, 626 East E street, when their daughter, Miss Laura Marie Irwin, became the bride of Virgil Leroy Bates, the ceremony being performed in the garden before an assemblage of some eighty friends and relatives. The veranda had been tastefully decorated for the occasion in blossoms and greenery and the lawn was lighted with many soft-toned Japanese lanterns, making a beautiful setting for the nuptials.

Mrs. Frank G. Hibbard, who expects to leave soon for an indefinite stay at Midland, S. D., was pleasantly surprised Thursday afternoon when a merry party of women friends gathered at her home at The Illinois to bid her farewell. The guests took tempting refreshments with them and Mrs. Hibbard was presented with a valuable gift. A musical programme was enjoyed. Present were Mrs. Frank G. Hibbard, Mrs. W. G. Conley, Mrs. J. G. Anderson, Mrs. Joseph Joy, Mrs. G. S. Hostetler, Mrs. A. J. Mitchell, Mrs. W. D. Kingery, Mrs. P. A. Sandison, Mrs. George Hall, Mrs. Harry Allen, Mrs. Andrew Williams, Mrs. Anna F. Littlejohns, Mrs. J. W. Ellison, Mrs. F. M. Keasey, Mrs. F. F. Beckley, Mrs. B. F. Long, Mrs. Anna R. Hayes, Mrs. John McCorkindale, and Mrs. F. H. Smith.

Mr. and Mrs. W. W. McCue entertained a group of friends informally Saturday evening at their home, 544 East D street, in honor of E. Joseph Sandford, recently returned from army service overseas. The guests viewed with interest a large collection of pictures gathered by Mr. Sandford in France.

Mr. and Mrs. Joseph Brandon Bruner of Los Angeles are among newcomers to Ontario and have taken apartments at The Charlemagne. The Bruners come to Ontario as bride and bridegroom, Mrs. Bruner having been formerly Miss Evelyn Johnson, daughter of Dr. and Mrs. Milbank Johnson, and their marriage having been an event of mid-August. Mr. Bruner, who is a graduate agriculturist, is to be associated with Charles Latimer in the San Antonio Orchard Company, here.

Mrs. Clara Cook, well-known club woman and pioneer Ontarian, left Thursday over the Salt Lake for Las Vegas, Nev., where she is shortly to become the bride of Frank Culbertson of the Nevada city. The marriage was to have been solemnized at the home of the bride here, but pressing business prevented the prospective bridegroom from making the trip West.

Members of the missionary department of the Woman's Union of the First Baptist Church were entertained at a picnic luncheon at the ranch home of Mrs. E. W. Reid and Miss Gertrude Reid in the Alta Loma section Thursday afternoon. A feature of the affair was an interesting talk by Miss Beulah Bassett, returned missionary from China and a resume of the recent State convention in Pasadena by Mrs. William H. Fowler.

WHITTIER.

Mrs. Blanche Ford Pickering of East Whittier returned Wednesday from a summer visit with relatives at her former home in Spencer, Iowa, and in other points in the Hawkeye State.

Word has been received here of the marriage of Kenneth Morse, a Whittier young man recently discharged from war service, to Miss Carolyn Moore, at Savannah, Ga., the home of the bride. The groom is the son of Mr. and Mrs. W. F. Morse of East Whittier, and is well known here. Mr. and Mrs. Morse will arrive in Whittier soon for a visit at the paternal Morse home.

Mrs. L. T. Thomas and daughter, Miss Ethel Thomas of Imperial were guests in the home of the former's parents, Mr. and Mrs. M. D. Hill, this week. Miss Thomas later left for Palo Alto to enter Stanford as a junior.

Mr. and Mrs. Bert Hill entertained a few friends Saturday evening, the date being the occasion of their wooden wedding. The evening was spent in pleasant informality, later the hosts serving refreshments.

Among the popular Whittier young ladies who have left recently to teach in some distant school was Miss Claudine Bercaw, who left this week to resume her school duties at Lawndale.

The marriage of Miss Corinne Orban, daughter of Mr. and Mrs. M. Orban, Jr., of West Philadelphia street, and Harold Chapple, was solemnized at the home of the bride's parents Monday morning, Rev. G. W. Whipple officiating. The bride came here with her parents from Pasadena some years ago, and has a host of friends both here and in the Crown City. Mr. Chapple is a recently returned service man, the son of Mr. and Mrs. Charles Chapple, formerly of this city, but now residing in Los Angeles.

E. C. Dewey of East Whittier left this week for an extended visit among the scenes of childhood in New Hampshire and Vermont. Accompanying him was his son Charles Dewey, who will enter Harvard. Mr. Dewey will be absent from home about two months.

Mr. and Mrs. C. B. Johnson of North Friends avenue left this week for a three weeks' vacation trip to Inyo county.

Mrs. O. C. Albertson, wife of Principal Albertson of the Whittier Union High School, returned last week from a month's visit with her brother and sister at Eddyville, Iowa.

Mr. and Mrs. Frank Wright of Holtville arrived in Whittier last week for a visit at the parental, J. S. Todd home, Mrs. Wright being a daughter of the Todds. Both Mr. and Mrs. Wright are Whittier College alumni, and joined heartily into the alumni meeting of the college held just before the opening of the college term.

SAN LUIS OBISPO.

Master Harry Crossett Miles, nephew of Mr. and Mrs. F. D. Crossett, entertained a number of his little friends at a theater party Saturday afternoon, prior to his departure for his home in Los Angeles, after an extended visit here. After the matinee the little folks went to the Crossett home, where refreshments were served at a prettily-decorated table, pink and green being the color scheme. The little friends who enjoyed the afternoon were Edmond Williams, Jr., Marion Bolton, Jean Poulsen, Irene Atlas, Dorothy Parsons, Mary Manning and Evelyn Hansen.

Mrs. H. C. Pierce and Mrs. J. Kelly have returned to their home in Tulare after a pleasant visit with Mrs. J. E. Parrish.

Mr. and Mrs. F. W. Harmon of Portland, who have been the guests of the E. E. Disbrows for several weeks, have gone to Los Angeles for a few weeks stay before returning to their home in the north.

Miss Helen Lynch, who has been the guest of Miss Lois Mills, has returned to her home in Pleyto.

Miss Lelia Sellers, daughter of Recorder and Mrs. O. S. Sellers, has gone to San Jose to enter the Normal School at that place.

Miss Wanda Kamm has returned from San Francisco, where she has been spending a fortnight.

Mr. and Mrs. August Leege and son Raymond of Lompoc are guests at the Jack Rowan home in Chorro street.

Mr. and Mrs. C. H. Kamm and Mrs. Kamm's sister, Mrs. F. A. Miller of New York City, who has been a visitor here for several weeks, have left on an automobile tour through the southern part of the State.

ANAHEIM.

Mr. and Mrs. Oliver Hill were hostess to a coterie of members of Lois Rebekah Lodge at Eden Springs in Riverside county over the week-end, having as their guests Mr. and Mrs. Guy Daniels, Mr. and Mrs. Fred Chamberlin and two sons, Ray and Fred; Mr. and Mrs. E. L. Fergus, Miss Minnie Mang, Henry and William Mang. They were joined at the springs by Mr. and Mrs. W. C. Brumagin, who were spending some days at that resort.

After a pleasant vacation over the summer months, the Wednesday Afternoon Club resumed its meetings last week with Mrs. M. C. Goff as hostess. Cards formed the diversion for the afternoon with Mrs. Carroll winning the prize. Present were Mmes. A. B. McCord, Welborn Wallop, William Locke, F. Marsh, L. Evans, Percy Bradford, George Dunsmoor, E. Hartung, J. Carroll, Misses Frieda Janss, Lillian Bennerscheidt and Hazel Lacey.

The Hoover Club resumed its activities for the fall and winter by meeting on Thursday afternoon at the home of Mrs. C. D. Harrison. Asters were used as the flower motif in carrying out the color scheme of purple and white in all of the appointments. Her guests included Mmes. Joe Stroup, W. J. Lake, F. W. James, H. Schindler, P. G. Mauer, L. P. Bonnett, E. Schneider and Miss Elsie Meinecke.

The life and works of Mark Twain formed the topic for discussion at the meeting of the Book Lovers Club, with Mrs. J. H. Swan as hostess. Preceding the discussion a charmingly-appointed luncheon carried out in yellow and blue, was served by the hostess, with covers laid for Mmes. Logan, L. C. Deming, G. R. Franklin, H. L. Seares, J. S. Malcom, A. C. Hargrave, J. P. Brastad, Grace Adkins, J. H. Garnett, G. M. Simpson and the hostess.

One of the pleasant affairs of the week was the evening picnic at Anaheim Landing on Thursday evening, when Mr. and Mrs. Lewis McPherson, Mrs. A. W. T. Alling, H. A. Dickel, Percy Dickel, Mrs. Mary Stroka, Mr. and Mrs. Theo Roberts and two sons of Anaheim; Mr. and Mrs. Max Wichers and three daughters of Placentia; Mr. and Mrs. J. H. Ruhs and Mr. and Mrs. George Conant of Los Angeles, and enjoyed a wiener bake on the sands.

MONTEBELLO.

A rarely pleasant occasion was the opening meeting of the club year which was held recently by the Montebello Woman's Club at the home of the President, Mrs. M. R. Parmelee of Dewey avenue. While it was a [illegible] informal [illegible] gramme was [illegible] shady grounds [illegible] home forming a [illegible] for the afternoon [illegible] officers for the [illegible] president, Mrs. [illegible] president, Mrs. Fred E. [illegible] recording secretary, Mrs. C. James; treasurer, Mrs. C. [illegible]er; corresponding secretary, D. Mintier; auditor, [illegible] F. H. Olds. The year's [illegible] will include the study of [illegible] Japan.

Mrs. M. A. Carter [illegible] San Francisco this week [illegible] through the winter with [illegible]ter. Miss Ruby Carter, [illegible]cipal of the High School [illegible]

Rev. and Mrs. R. R. [illegible] Mrs. Idlife Martin, Mr. [illegible] Roy Cole and little son [illegible] East Whittier, were [illegible] Sunday at dinner by Mr. [illegible] of Los Angeles.

CLAREMONT.

More than a hundred from Claremont, Pomona and near-by cities gathered [illegible] of Mr. and Mrs. Wilbur [illegible] 205 Oberlin avenue [illegible] ning to witness the [illegible] daughter, Ina Ruth, to John Dietsch, of Ashe[illegible]



Peg o'Los Angeles goes buying

Judging by the Fashion Show windows we're to wear our suit coats quite long!

The fall opening at Mandel's is on this week. You know this is a shop where you can feel sure of seeing the most carefully-selected hats, made of the most exquisite materials ever produced—imported hats in most exclusive models. You'll find the most swagger Philpp and Burgesser tailored hats and both dressy and tailored ones from Jane Marsh and Bendel. Besides, they carry blouses, mostly tailored, some Russian style, delightful in design. Drop in and see them at 733 S. Hill, next door to the Alhambra Theater.

There's real danger in being too stout. Exercise, of course, is necessary for reducing, but what fleshy person will take sufficient exercise? If it is too strenuous, results are bad. Now, the automatic exerciser does the work gently, while you rest or even nap, if you like. While fat is gradually taken off, muscles are being strengthened, so that no flabbiness results. This system was first used by Dr. Bergonie of Paris and has attained widespread popularity in Europe, and in America it has been used in thousands of cases, notably at the Battle Creek Sanatorium, where remarkable results have been obtained, both in taking off flesh and in putting it on! Call at 301 Merritt Bldg., Eighth and Broadway, if you're interested.

I went out to Glendale last week, where those delightful "Williams-Wear" dresses are created—not factory made! You know they're tub dresses for house and porch wear—can even be worn to market! My, but they are neat and as comfy as can be—everybody is just wild about them. They're so pretty, and the prices are $4.95 and $6.50. See them in Los Angeles at 734 S. Hill.

Yarn flowers and trimmings of all kinds are most effective!

Don't these fogs play havoc with your curls? Why not have a few permanent waves? At Hudgen's Permanent Wave Shop, which is the largest and also the pioneer wave shop on the Coast, they do expert work and use both Frederics and Nestle machines. Beautiful large waves are made or schoolgirl curls, whichever you fancy—eight for five dollars. This shop occupies entire front of fourth floor, Brack-Shops. Phone 62883.

Furs! Of course you're thinking of them. I know you will appreciate the fur creations of Arthur Baus the minute you step into his shop, 619 S. Grand ave. He is that famous Belgian designer, who is rated among the very best designers in Paris, Brussels and New York. His wraps are marvelous for their style, fit and comfort, and it's surprising what wonders he can accomplish in remodeling. You won't know your old fur!

By all means, don't throw your clothes away; have 'em dyed! They will give you lots of wear yet and will look like new. Don't worry about the dyes—we're making the best ever made right here in these United States, and the Cooper Dye Works use them. Brown takes especially well. Call 25109 or see them, 1369 West Washington.

Ostrich feathers are used in thousands of ways, it seems.

Fashion week at Ormond's Fur Shop was an event to be remembered. Some of the most original and charming creations ever seen in Los Angeles were on display. Ormond, you know, is a master designer and a fur wrap created by him would be noticed in any gathering of women who know. 728 West Seventh.

You surely need a bleaching after your vacation! Try those celebrated Mme. Huntingford creams, which are used at the Markman Beauty Parlor, where you receive the personal attention of Miss Markman. She has great success treating scalp troubles and improving the hair with the Mme. Huntingford hot oils. Tenth floor Brack-Shops.

The fall and winter Fashion Show is on at Lipsom's, tailor to fashionable women, and an invitation is cordially extended to all to see original designs in evening wraps, coats, suits and dresses. 204 Brockman Building, 526 West Seventh.

For hats what's smarter than cellophane, black and shiny?

Did your hair turn black or purple from using bad dyes? Go to the Scientific Hair Parlor, 515 Fay Bldg., 3rd and Hill, they can remedy it for you.

See Kadlec & Kosolny about having your fur remodeled — they design the smartest wraps. You won't know your old fur! You'll see many smart models in their shop. Fifth floor Brack-Shops. Pico 2392.

Reduce your bot, ungainly flesh and have the figure of your dreams without effort, diet or drugs. Improves circulation, relieves rheumatism and constipation. Weight Reducing Co., 618 Brockman Bldg.

Have you seen the suede vestees?

Now that the strike is over, Aileen is again making her wonderful candies in large quantities, so you can have all you want! Have you tried her business woman's lunch? Only 60 cents. Fourth floor Brack-Shops.

Is the stockingless fad among us?

Marguerite Clark, the incomparable, in that engaging picture play, "A Widow by Proxy," will delight us at Grauman's this week. The darling Mack Sennett comedy, "Treating 'Em Rough" will hold us spellbound. Sid Grauman also presents the charming fantasy, "The Dream of the Flower Girls"—a symphony of music and poetry. The usual wonderful orchestra music will greet us and C. Sharpe Minor will play "The Novelty Clock Shop."

Will the ostrich-feather fad ever reach a limit? I saw the most marvelous evening gown—and the train falling like a mantle from the shoulders was almost like a feather fan, so completely was it covered with long, graceful plumes! And did you see that charming French chapeau at a recent opening, which was made up mostly of a large ostrich plume to which was attached an ostrich boa for the neck? Of course, the graceful fan does duty in a hundred styles and colors—to match the hat or gown or even miladi's eyes or hair! Tell them what you want at the Cawston Ostrich Farm, in South Pasadena, and if they haven't it they'll make it up!

Then there's capucine and metal tissue also for hats.

Now, the most swagger coat you could possibly have is the imported one of camel's hair—"toasty warm" and very light in weight. Indeed these jaunty garments can be used for any and all occasions and are shown in many lengths. In that splendid sports apparel department—fifth floor of the Ville de Paris—I found these and many other smart models.

"Nifty Nell" is the last word in smart house and street frocks, made to order of the very finest of domestic and imported ginghams. They'll be noticed on all occasions and I'm delighted to learn that they will now make these frocks in both silk and wool—you can even take your own materials if you like. These are offered at moderate prices by the Misses' and Ladies' Dress Co., 692 S. Alvarado.

Superfluous hair, warts, moles and birthmarks removed with the electrical needle, the only sure and permanent way when done by an expert operator, which means years of personal experience. Anna M. Bergeron has been in business in Los Angeles 17 years and her reputation is assured. See her ad. in Brevities, Part 1, column 2.

A photograph by Robbins—always a speaking likeness is bound to be a joy. He gives his personal attention to all work and the quality is exquisite. His most delightful pictures are portraits in oil, which make lovely gifts. Seventh floor, Brack-Shops.

Bright colors are good now, so is black!

I dropped in the other day to see Benioff, the ladies' tailor, 717 West Seventh, and found him busy as could be making suits and dresses in the most distinctive styles of the season. To each garment was added that decidedly original and exquisite touch which is Benioff's own! Many of these models were created in that lovely new fabric, peach bloom; others were of duvetyn and chiffon velvet.

Smart as can be, those Roman-striped knitted scarfs—they'll show you how to make one at the Yarn Shop. By the way, I saw several of the niftiest yarn hats there this week. 716 S. Grand, across from Robinson's. Their Pasadena shop is very popular, 388 E. Colorado, opposite Hotel Maryland. Samples sent on request. Mail orders filled.

Would you like natural curls? Why not have permanent waves? Ora Oren has opened a shop in the Markman Beauty Parlors, tenth floor, Brack-Shops, and uses the famous Frederics machine. She's an expert and makes large or small waves as you like. She will gladly explain her work. Phone 14362.

Enchanting is the word which best describes that luxuriantly appointed tea room, the Mary Louise Top Tea Room, Brack-Shops. The private dining-room is most exquisite and the new sun tea room a symphony in color!

Put your skin in a good condition after vacation suns! Ora M. Deere, a scientific facial specialist, does wonders in bleaching and electrolysis. She's had years of experience and guarantees to remove warts moles and superfluous hair without scars. 806 Hollingsworth Bldg., 6th and Hill. Phone 64931.

Home-cooked dinners for only 60 cents! Chicken and noodles on Friday—like mother cooks—southern-baked ham Tuesday—Belgian hare Thursdays! Do try the Boston Lunch Room, 709 South Hope.

For shoes, shades of brown and black are good.

Dinner parties have become quite the fad at the attractive Assembly Tea Rooms, and there one meets friends from almost any part of the world. Their Sunday-evening dinners are especially popular. Phone 13857 for reservations.

It is not new to know that Joseph F. Korber of the Art Novelty Shop, at 250 S. Broadway, frames pictures in a correct style.

She'll call at your home and esti-mate the cost of remodeling your fur, if you'll call Nora E. Hutchins, Phone 19966. She's an expert designer and was formerly with John Klein, furrier, so you may be sure of fine workmanship.

If you want your tailored clothes to have that coveted Fifth-avenue appearance, with perfect fit and workmanship, you should put yourself in the hands of "Hook," at 705 South Hope St. Mr. Hook has had years of experience in the East and abroad and carries a well-selected line of woolens. Besides street suits he makes practical sport togs for both men and women.

Huge, artificial flowers are much used for corsage bouquets.

Isn't it exasperating to have to do one's hair on kid curlers every night? Well, there is a way out, you know—the way of the Nestle permanent wave! Really, after you've once had it, you'd never be without it. It saves time, too. You know, the Nestle wave is such a large beautiful, natural one—it defies detection. Mme. Lillie Koschat, the only licensed Nestle operator here, studied with Mr. Nestle in New York and she surely does expert work. Have you seen her in her parlors, eighth floor Brack-Shops? She'll explain all about this interesting process. If you're wanting a Nestle home outfit, she has them—they're dandy! Phone 63332.

Do we have to live in Paris to get the most voguish hats? Certainly not! At Robinson's opening they had a charming display of most dashing styles right from that gay city. Such colors and such marvelous materials! Did you see those chapeaux from Maria Guy? Weren't they just too lovely? And didn't they show some smart and rakish hats for misses, though?

Metal cloth combined with fur is smart.

Perhaps you're saving up for a car and feel you just can't wait! Now, maybe you have something — some jewels—you're not wearing! How about those diamonds you've kept hidden away for so long? Wouldn't the money they'd bring help a lot towards hurrying up that wonderful car? Take them right up to Mr. Hambright; he'll pay the top price for them, and you'll be the happier for it. 801 Title Guarantee Bldg., 220 W. Fifth.

"Ostrich feathers everywhere and on all occasions," writes one correspondent from Paris, and we hear the same everywhere. It is not only in millinery, but the ostrich fringe on gowns both for day and evening wear is still the rage. Bring your old ostrich to Vallely & Vatcher, 640 Broadway, 6th floor, opposite Bullock's, and have it made into some of the wonderful creations they will show you. They will make over your marabout, too.

Kiddies' coats and hats are just as important—every bit so—as mothers' or dads' So you'll be interested in those dandy new coats for tots from one to six. They are in such lovely fabrics, sibeline, broadcloth, silk plush and many other smart materials. Then, those cunning swagger little hats are worth while, too. See them at the Baby Specialty Shop, 734 South Hill.

Coats will be longer and skirts somewhat wider.

Indeed, they'll get your remodel-ing out in a jiffy—and they do the most exquisite work! Anything taken to the Vogue Fur Shop now will be ready at least by the first week in October. Now listen—this week you can buy a lovely fur there, 746 S. Hill, at 20 per cent. discount. Evelyn Myers is manager.

Very beautiful indeed are the waves and curls made by Harriet Hunter, licensed operator on the Waltz permanent-wave machine. She uses the air-cooled steam process, which keeps the hair soft and glossy. She curls white hair without yellowing it. Miss Hunter, 720 Brockman Bldg., has the agency for the Waltz machine. Phone Main 5262.

Too fat? Too thin? Not exactly well? You can be brought to normal weight and measurements and be vastly improved in health by the Reins System—without drugs or starvation. It's intensely interesting, too. 802 Title Guarantee Bldg., 220 W. Fifth. Phone 67815.

When at the theater one notices especially dingy, faded hair. Why not use Mae Martin's gray hair cure, which restores the quality and quantity as well as the color? Special rates are given this week for course of six treatments, and a trial treatment free. 509 Consolidated Realty Bldg., Sixth and Hill. Pico 866.

Found, at last, a corset house that combines comfort, style and elegance in its tailored corsets at the National Corsetieres, 209 Grosse Bldg., 134 W. 6th st.

Everyone enjoys the intimate tete-a-tete-ness of the Vanity Fair Tea Room, 937 S. Hill. And they simply dote on the good things to eat—even men folks love it. Dinners are $1.25.

For evening coats, French plush is very good.

What a jolly place is the Russian Tea Room, 631 S. Grand! The most wonderful food, gay laughter, dancing to excellent music—Russian tea—and many lovely attractions are offered for your pleasure.

What a joy to own a beautiful art model Grafonola! No winding or stopping—works automatically! You'll enjoy the improved tone production. They'll demonstrate it at Richardson's, 607 W. Seventh.

Make your own dresses and let Blachree's School of Dressmaking help you. 731 S. Grand.

Ostrich fringe and fancies are seen on everything.

716 South Broadway

Spier

Price Moderation

IT IS A SAD commentary that many fashionable women still judge the desirability of an article by its cost.

Our shop has a great many converts from this class to its credit. The High Quality and Exclusive Style of our

Millinery and Blouses

at moderate prices are a revelation.

Hats—$12.00 to $75.00
Blouses—$6.75 to $50.00

Tailored shirts of Men's wear striped Crepe and Silks with two-in-one collars.

$9.75 and $12.00

Spier

Millinery
Waists
Accessories

716 South Broadway



You Need Not Pay More Than $10
For the Best In Footwear
Our Prices Range Up to $10. None Higher

SPECIALS FOR MONDAY AND TUESDAY

Walker's Shoes

Store 1 — 709 So. Broadway
Store 2 — 429 So. Broadway

Genuine Kid **Boots** **Pumps** **Oxfords**
Values Up to $12

$6.85

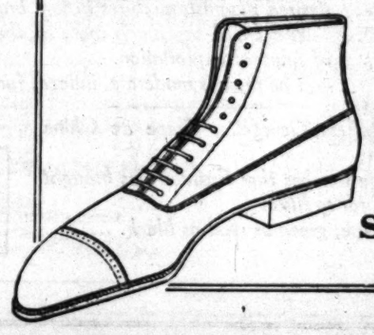
An Actual Saving of $5.00 a Pair

Women's ultra fashionable boots for fall wear, gray, dark brown, black or white kid. Many with hand-turned soles and some with welted soles. Leather or covered wood French heels, as well as military and Cuban heels. Manufacturers' samples and selected factory checks. All sizes in the lot. Values up to $12.00. Sale price Monday and Tuesday.. **$6.85**

White Kid
Black Kid
Gray Kid
Brown Kid
Tan Calf
Patent Leather

Snappy, down-to-the-minute pumps and Oxfords. Dull black kid, patent colt, tan, brown and other colors in kid and calf. Welted or hand-turned soles. Military, Cuban and full L-X-V heels. Some are slightly irregular, others absolutely perfect. Every size is represented. Values up to $10 and even higher. Special for Monday and Tuesday at both Walker Stores **$6.85**

Military Heels
Cuban Heels
French Heels
Low Heels
Short Vamps
Long Vamps



MEN'S SHOES
VALUES UP TO $10.00

$6.85

Men's shoes for business or dress wear, black, brown and tan calf. English, semi-English and freak toe lasts. Goodyear welted soles. Blucher and straight lace styles. Shoes for any and every occasion. Most of them are $10.00 values. Not all sizes of each style, but all sizes in the lot. Special Monday and Tuesday, $6.85 pair.

SALE OF CHILDREN'S SHOES
At Both Walker Stores

716 South Broadway

Spier

rice Moderation

SAD commentary that many fashionable women
the desirability of an article by its cost.
as a great many converts from this class to
High Quality and Exclusive Style of our

inery and Blouses
moderate prices are a revelation.
Hats—$12.00 to $75.00
Blouses—$6.75 to $50.00

ailored shirts of Men's wear striped
epe and Silks with two-in-one collars.
$9.75 and $12.00

Spier
Millinery
Waists
Accessories
716 South Broadway

Than $10
ear
None Higher
ONDAY AND
UESDAY
es
tway
5

TOYS FREE To Children Monday & Tuesday

Military Heels
Cuban Heels
French Heels
Low Heels
Short Vamps
Long Vamps

to-the-minute pumps
Dull black kid, pat-
brown and other col-
d calf. Welted or
les. Military, Cuban
heels. Some are
ar, others absolutely
size is represented.
$10 and even high-
r Monday and Tues-
..... $6.85
HOES $6.85
$10.00
wear, black, brown and tan gun
toe lasts. Goodyear welted sole
Shoes for any and every occasion
Not all sizes of each style, but all
nd Tuesday, $6.85 pair.
DREN'S SHOES
ker Stores

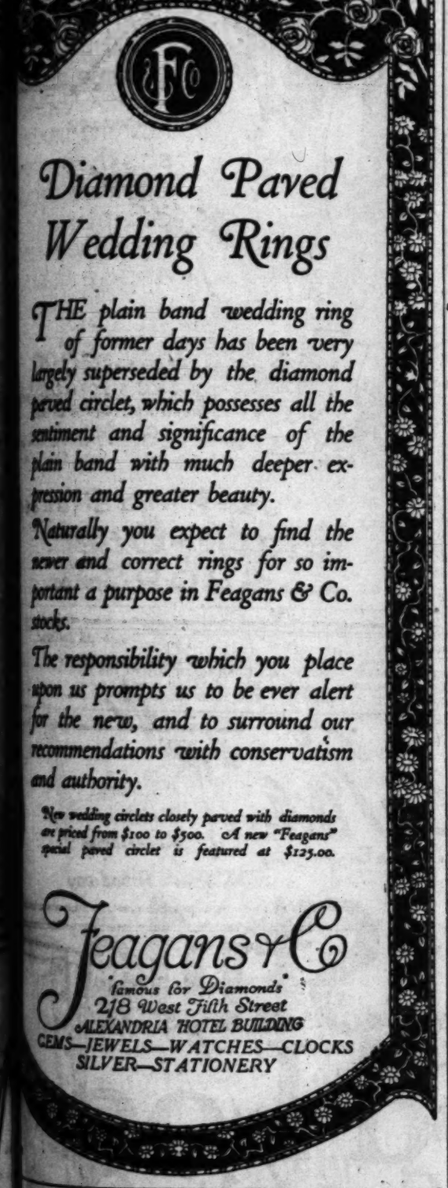
While it was a social affair informal and not too lengthy gramme was given, the shady grounds of the home forming a charming for the afternoons activities. officers for the ensuing president, Mrs. Parmelee; president, Mrs. Fred H. M recording secretary, Mrs. James; treasurer, Mrs. C. M. er; corresponding secretary, D. Mintier; financial secretary P. R. Olds. The year's pro will include the study of Mo Japan.

Mrs. M. A. Carver arrive San Francisco this week to through the winter with her ter, Miss Ruby Carver, vis cipal of the High School.

Rev. and Mrs. R. H. Mc Mrs. Lillie Martin, Mr. and Roy Cole and little son, East Whittier, were enter Sunday at dinner by Mrs. D. of Los Angeles.

CLAREMONT.

More than a hundred from Claremont, Pomona, a near-by cities gathered at th of Mr. and Mrs. William P. 205 Oberlin avenue, Thurs ning to witness the marriage daughter, Ina Ruth, to Mr. John Dietsch, of Ames Iow



Diamond Paved Wedding Rings

THE plain band wedding ring of former days has been very largely superseded by the diamond paved circlet, which possesses all the sentiment and significance of the plain band with much deeper expression and greater beauty.

Naturally you expect to find the newer and correct rings for so important a purpose in Feagans & Co. stocks.

The responsibility which you place upon us prompts us to be ever alert for the new, and to surround our recommendations with conservatism and authority.

New wedding circlets closely paved with diamonds are priced from $100 to $500. A new "Feagans" special paved circlet is featured at $125.00.

Feagans & Co
famous for Diamonds
218 West Fifth Street
ALEXANDRIA HOTEL BUILDING
GEMS—JEWELS—WATCHES—CLOCKS
SILVER—STATIONERY

Schools and Colleges
equipped their conservatories with
RICHMOND
Starr Made PIANOS
ests of a piano are so severe as that to which it is put
a school or college. The nature of its use demands an
ment of extraordinary quality.
Richmond Pianos have been in constant use in schools
colleges for thirty-five years and are still giving the
satisfaction.
Richmond is made by the Starr Piano Company of
Richmond, Indiana, makers of the world-famous Starr Pi-
anos and several piano quality
lines for small or many instruments
and for more higher prices.
Let us demonstrate this superb piano to you. Very convenient terms may be arranged.
The Starr Piano Company
Factory Salesrooms
630 SOUTH HILL STREET

left soon after the ceremony for the north, planning to spend two weeks visiting relatives in Oregon before going on to Ames, Iowa, where they will make their home and where Mr Dietsch is assistant State leader in plant pathology, a position he has held since his discharge from the service. Both he and his bride are graduates of the Oregon Agricultural College and it was there that their friendship had its inception.

Miss Elsa Haury, daughter of Dr and Mrs. S. S. Haury, has gone to Rockhill, S. C., to teach music in Winthrop College, the State Normal School. She was accompanied on the trip east by her sister, Miss Sue Haury, who is a piano teacher in the Maryland State School for the Blind, located at Baltimore.

Miss Gertrude Palmer, who spent last year in France as a dietician, and since her return to California has enjoyed a vacation at Catalina, is now in Marion, O., visiting for several weeks with Mrs. Willis Warner, mother of her fiance, Loring K. Warner, of that place.

UPLAND.

Mrs. Earl M. Maurer, who expects to leave Monday to join Mr. Maurer in the Imperial Valley, where they are to make their home in the future, was the guest of honor Thursday afternoon when Mrs. Henry O. Blohm and Mrs. Albert Spicer entertained with a progressive farewell party. The early portion of the afternoon was devoted to fancy work and chat at the Blohm home in Washington boulevard. Later, partners were selected in a unique rhyme-matching contest and the party repaired to the home of Mrs. Spencer in Euclid avenue, where a delicious collation was served.

In honor of Mr. and Mrs. Homer Piert of Sacramento and Luke Piert of Chico, who are their houseguests, Mr. and Mrs. W. H. Riley, 669 Third avenue, entertained with a motor trip and picnic to Little Bear Lake in the San Bernardino Mountains Sunday. In the party were Mr. and Mrs. Homer Piert, Dr. and Mrs. Albert J. Colgan, Mr. and Mrs Harold J. Stickney, Mr. and Mrs. B. F. Anderson, Miss Gladys Riley, Miss Ruth Cooper, W. C. Riley, Burton Riley, Jerald Cooper, Luke Piert and Mr. and Mrs. W. H. Riley.

John Gerry, pioneer Upland resident, having made this city his home for more than thirty years, was the guest of honor Sunday at a happy family reunion at his home, Euclid avenue and Gerry street, on the occasion of his eightieth birthday anniversary. Dinner was served at the noon hour and a feature was a huge birthday cake surmounted by eighty candles.

Mrs. Harry W. Flowers was hostess Saturday afternoon at her home in Euculid avenue at a luncheon of smart appointments in honor of Mrs Frederick Wing of San Jacinto, who is visiting in Upland. The guests were chiefly of the G. T. Embroidery Club and covers were arranged for twenty-four.

Mr. and Mrs. Harry Wright were happily surprised Monday evening when a group of twenty-two friends assembled at their home in West Eighth street. Games occupied the early portion of the evening and refreshments, which the guests had taken with them, were served later.

Mr. and Mrs. Charles V. Barr returned Monday from a trip of several months to New York City and other points East.

Mrs. Bess Jones and her daughters, the Misses Elizabeth and Louise Jones, have returned from an extended tour of the East which included New York and Boston, Michigan and Canadian points.

The Ladies Aid Society of the First Methodist Episcopal Church in annual session Thursday elected Mrs. W. C. Reynolds president, Mrs. L. E. Moser, vice-president; Mrs. J. M. Short, treasue; and Miss Judith Hartman, secretary.

GLENDALE.

H. Braly, of 505 North Brand boulevard, together with his two sons and their wives, is enjoying a two weeks' outing at Big Bear.

A pretty wedding was solemnized on Thursday evening, September 16th, at the home of Mr. and Mrs. Malcolm McLaren, 303 North Isabel street, when their only daughter, Miss Irene, became the wife of Fred L. Flack, son of Mr. and Mrs. Henry Flack, of Eagle Rock.

The bride, who wore a wedding gown of heavy ivory satin with veil and wreath of orange blossoms, carried bride's roses, and was attended by Miss Mildred Slack, of El Monte, garbed in palest blue Georgette, with a corsage of Cecil Brunner roses. Albert Cox, a cousin of the groom, acted as best man. The ring service was read by Rev. C. B. Hatch, of Anaheim, at an improvised altar of pink and white carnations and ferns. After a tastefully appointed supper the couple left for a short honeymoon at Big Bear, planning, upon their return, to take charge of the McLaren home, while Mr. and Mrs. McLaren tour the East.

Mr. and Mrs. Lincoln J. Elliott, accompanied by Miss Emma Lindsay Squier, left Thursday for a month's motor trip through the north, Yosemite being their destination.

Mrs. D. W. Cunningham, of 602 North Orange street, delightfully entertained at luncheon on Tuesday. Those present were Mrs. J. M. Porter, Mrs. J. Lunsel and Mrs. C. C. Horton of Montrose, Mrs. R. D. Baldridge of Anadarko ranch, La Crecenta, and Mrs. E. N. Weaver of Glendale. Marguerites and dahlias added to the beauty of the setting, and the guests remained to enjoy a musical afternoon.

After a pleasant summer at Big Bear and Hermosa Beach, Mr. and Mrs. E. H. Kerker, are once more at home in the De Luxe apartments.

Mrs. C. L. Peckham, president of the N. P. Banks Chapter, W. R. C., was hostess on Frnday at a prettily appointed luncheon given in compliment to her recently installed sister officers. The affair was given at the White Inn, which was appropriately decorated with flags and bouquets of red, white and blue. The guests were Mrs. Mary A. Snyder of Pasadena, Inspector; Mrs. Mary Hartwell, Past Department Secretary; Mrs. Flora Pixley, Secretary, and Mrs. Priscilla Houdyshel, Treasurer.

Mrs. Ella W. Richardson, of 525 South Central avenue, accompanied by her daughter, Mrs. Shives Mitchell and baby son, Billy, of King City, also Paul and Alexander Richardson, returned Thursday from a happy week spent with Mrs. John Bloser, at Catalina.

John R. Strode, of Kansas City, Mo., lately arrived from France and thirteen months' active service with the Thirty-fifth Division, One Hundred and Twenty-ninth Field Artillery, is the guest of his sister, Mrs. Mabel Rudy, at her home on South Lomita. Mrs. Rudy and son, Keith, have recently returned from a two months' vacation at Coronado.

RIALTO.

At 4 o'clock Sunday afternoon Miss Bertha Eastlake and F. J. Corey were quietly married at the home of the bride's parents, Mr. and Mrs. E. H. Eastland, of El Monte. A honeymoon trip to Mt. Lowe was enjoyed, a day spent in Los Angeles, and on Wednesday morning Mr. and Mrs. Corey returned to Rialto and established their new home in cosy apartments at the Orange Place on North Orange street.

Miss Claudia Crowder and Miss Winifred Litts motor each morning to Ontario, where they have both entered the Chaffee Union Junior College.

Porter Brimmer, who left on Friday for the Oregon State Agricultural College at Corvallis to begin his second year there, was the complimented guest at a very happy event of Tuesday evening when a merry company of relatives and friends gathered at beautiful Fairmont Park, Riverside, for a farewell party. The picnic lunch spread on tables under the trees contained everybody's favorite dish, and the amusement features of the popular resort were indulged in as pleased the individual fancy. Those having the pleasure of the occasion num-

bered Porter Brimmer, Jr., and twenty-five friends. On Friday evening Nathaniel Frisbie, also leaving to attend th ecollege at Corvallis, was given a farewell by members of Rialto's younger set, at the hospitable home of Mr. and Mrs. Harry Brimmer on North Riverside avenue. Jolly games were played and delicious refreshments served.

VENICE.

One of the most attractive and interesting visitors that have been here for some time is Miss Helen Brown, daughter of Mr. and Mrs. B. O. Brown, of Arizona. The Browns were formerly residents of Venice and were very prominent in society here. Miss Brown is on her way East. She expects to make an extended trip, visiting with friends and relatives on the way. While she is in Venice, she is the house guest of Mrs. Frank Barton.

Mrs. Amos Keens recently entertained with a farewell party for Miss Margaret Chiaferelli, who leaves this city to live in Los Angeles soon with her family. Miss Chiaferelli has been most popular among the younger set here, and greatly beloved by the many artists of the city, as she is an accomplished dancer and lover of music. The guests of the affair given by Mrs. Keens the other night were Nell Kinney, Gladys Crowell, Louise Barner, Maria Moohtol, the honoree and the hostess.

Very much surprised indeed was Mrs. Will Kent, of 520 Indiana avenue, recently, when a few friends visited her and wished her many happy returns of the day. Mr. and Mrs. Kent have just returned from an extended trip through the East, and were delighted to see their many friends again. The guests of the evening were Mr. and Mrs. Thomas Goodwin, Mr. and Mrs. Al Sutton, Mr. and Mrs. I. Posa, Mrs. Katherine Kinney, Mrs. R. Howland, Mrs. H. Garden, Mrs. John Monahan, Mrs. Emily Rae, Miss Nell Kinney, William Goodwin, Clifford Goodwin and Edgar Francis.

A public reception was given Friday evening, September 19, for the teachers of the Venice Polytechnic High School and gramar schools at the Venice Union Church. A musical and reading programme was presented and games were enjoyed. The reception was for the purpose of getting acquainted.

THE GNU IS UGLY, BUT INTERESTING.

Few people know what a satisfactory animal is the gnu. Quite a number of hoofed animals, like the ibex and the sacred ox, are mere tiresome combinations or Burbankisms; but the gnu has qualities all his own. His head is homely as an unpainted barn—flat nose and very broad mouth and ears misshapen and uncouth. His body is that of an exceedingly powerful pony, with strong neck and rakish tail. His galvanic energy puts to shame the glorious abandon of a cat on a tin roof.

When I arrive before his enclosure, he has usually retired to the shed in which he sleeps, and stands in the doorway with faraway eyes. Efforts to entice him forth are futile. I turn at last as if to go; and as I move, he bursts forth with the most heathenish cry that ever clattered from an animal throat. If it resembles anything, it is the trench klaxon that warns of an impending gas attack—a series of staccato shrieks which would shake the teeth from a band saw. I don't see how he can stand the noise he makes. Arm a rabbit with the voice of a gnu and lions will slink from his path.

Reaching the bars of his inclosure in three or four astounding leaps, the gnu halts, with head averted and feet wide apart, ignoring me utterly. When I move to right or left, he remains motionless until fifteen feet are between us; then he closes the distance with a bound, shrieks terribly twice or thrice, and once more affects to be utterly oblivious of my presence. When finally I leave him, the clatter of his fearful voice pursues me for hundreds of feet, drowning all other sounds. —[Atlantic Monthly.

ACROSS SIBERIA BY WATER.

The map shows Northern Asia cut off from Europe by a chain of mountains, the Urals, that extend to the limits of the land. Rich mineral deposits lie mainly on the eastern slopes. The eastern watershed of these mountains drains toward the River Ob, one of the three great streams of Siberia, which, with their tributaries, constitute a remarkable arrangement of connected water courses, enabling the people to transport commodities and communicate with each other by water routes. One may cross Siberia entirely by means of river travel, making only two or three portages. The Yenesei and the Lena rivers, respectively, open the west central and east central regions to the Arctic Ocean through their tributaries. The Amur, in Eastern Siberia, runs toward the Pacific Ocean and affords a wonderful outlet for farm products from the rich valleys that it drains. Mountains on the south in Western Siberia form a natural barrier against the Mongolian peoples.—[Charles W. Holman, in the Outlook.

A HOPELESS CASE.

A doctor came up to a patient in a lunatic asylum, slapped him on the back and said: "Well, old man, you're all right. You can run along and write your folks that you'll be back home in two weeks as good as new."

The patient went off gaily to write his letter. He had it finished and sealed, but as he was about to affix the stamp the latter slipped through his fingers to the floor, alighted on the back of a cockroach that was passing and stuck. The patient hadn't seen the cockroach. What he did see was his escaped postage stamp zig-zagging aimlessly across the floor and following a crooked trail up the wall and across the ceiling.

In depressed silence he tore up the letter that he had just written and dropped the pieces on the floor.

"Two weeks!" he said. "I won't be out of here in three years."—[London Tit Bits.

BEATEN.

The tourist had been boasting in the village inn.

"Talking of scarecrows," he said, "why, my father once put one up and it frightened the crows so much that not one entered the field again for more than a year."

He looked triumphantly around his audience. Surely that had settled these country bumpkins!

But he was to meet his match.

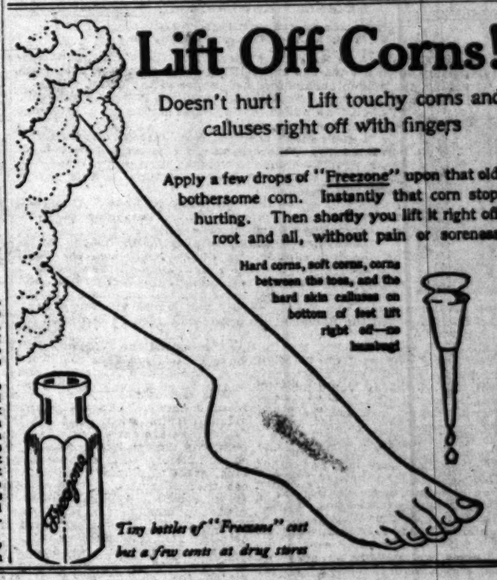
"That's nothing!" retorted one farmer. "A neighbor o' mine once put a scarecrow into his potato patch and it terrified the birds so much that one rascal of a crow who had stolen some potatoes came next day and put them back."—[Edinburgh Scotsman.

Lift Off Corns!

Doesn't hurt! Lift touchy corns and calluses right off with fingers

Apply a few drops of "Freezone" upon that old, bothersome corn. Instantly that corn stops hurting. Then shortly you lift it right off, root and all, without pain or soreness.

Hard corns, soft corns, corns between the toes, and the hard skin calluses on bottom of feet lift right off—no hunting!



Tiny bottles of "Freezone" cost but a few cents at drug stores

Sweet Sixteen
337-339 SO. BROADWAY

$16

Sanctioned by Fashion for Early Autumn Wear

Sweet Sixteen Garments

Upon Which a Sprightly, Youthful Newness is Impressed

In them you find a satisfying combination of Style, Quality, Comfort, Utility and PRICE, with the added allurement of ART, and an unusual collection to choose from at

$16





A Sweet 16 Model

All-Wool Velour Coat

A coat that responds with suggestions a hundred-fold as to when and where to wear it; youthful in conception, with its Raglan Sleeves, Plush Collar and Cuffs and Slash Pocket. Navy, Brown and Black $16

All Sizes 16 to 44

Age Makes No Distinction

A Sweet 16 Model

All-Wool Serge Suit

A man-tailored model, featuring the Manhattan duo collar, the outer one in velvet; braid and button trimmed, and full silk lined; in Blue, Black and Brown $16

THE INCOMPARABLE TRAITS ever associated with "Sweet Sixteen" apparel for Women and Misses are shown in a very definite sense of Style Culture, suggesting Gentle Manners, Good Taste and a Cosmopolitanism that reaches from Paris to New York and thence on to Los Angeles.

Sweet Sixteen Co.

New York Los Angeles San Francisco

337-339 SOUTH BROADWAY

Through the Widow's Lorgnette.

How Can a Girl Be "Different?"

BY HELEN ROWLAND.

[Copyright, 1919, by The Wheeler Syndicate, Inc.]



"WHAT can I do to be 'different'?" demanded the Widow, suddenly, putting down her tea-cup and settling her shimmering head back against the golden cushions of her corner of the divan.

"Good grac' us! Nothing, I hope!" exclaimed the Bachelor gallantly, "Unless," he added, "you might try to be a little less startling and cryptic——"

"I don't mean different from myself, Mr. Cutting," corrected the Widow hastily, "I mean different from other people—unique, original, 'unusual'! What can any girl do to be 'different' or original in this day of wonderful women?"

"That's what they all want to know," remarked the Bachelor unsympathetically, "but none of them will listen when I tell them——"

"Once upon a time," continued the Widow, ignoring the interruption, "it might have been SO easy! One needed only to find a new fad or a new pose. I might have covered my face with pearl-powder and affected long oriental ear-rings and sinuous draperies, and been mistaken for a 'vamp' or a 'siren,' and stared at everywhere."

"But now," mocked the Bachelor, "you wouldn't even be mistaken for Theda Bara!"

"I shouldn't even be SEEN, Mr. Cutting!" mourned the Widow. "Just a few years ago," she went on, "I might have bobbed my hair, and worn a weird purple smock, and chattered about Freud, and Nietzsche, and Futurism, and everybody would have put me down as a freak or 'that remarkable person,' as the case might be."

"But nowadays," rejoined the Bachelor, grinning, "they would merely wonder what kind of a tea-shop you were running, or if you were going to try to sell them a set of books."

"Precisely!" sighed the Widow, "I shouldn't even attract any attention, by climbing a soap box, and shouting for suffrage or 'reform.'"

"Everything's SO reformed!" groaned the Bachelor.

"And a trained nurse's uniform is no longer unique or 'unusual'!"

"But it's just as fascinating as ever," maintained the Bachelor.

"Yes," agreed the Widow, "it's one of the 'eternal charms,' like spring and moonlight and chivalry and Venice. But it's no longer a novelty. Now, a few years ago, I might have attracted attention and gotten my picture in all the papers by driving my own motor car, or posing as a man-hater, or organizing a new 'Cheer-up' cult, or wearing a slashed skirt, or getting myself arrested, or running for Congress——"

"Help! Help!" cried the Bachelor, protestingly. "Stop shattering my illusions, and spoiling my innocence, and ruining my appetite. If you WANTED to do all those things——"

"But I didn't, Mr. Cutting!" denied the Widow. "That's just the trouble! When I MIGHT have been different, I wanted to be like everybody else. And now that posing has gone out of fashion, and 'stunts' are passe, and every woman is doing EVERYTHING, from wearing overalls and digging potatoes to flying an airplane—and doing it all so skillfully—I am seized with a sudden inspiration to be 'different'; to do something startling, that will make the world sit up and take notice of me. And I don't know how!"

"I told you," said the Bachelor, with quiet reproach, "that I could help you solve your problem. Only, you won't listen——"

"Yes, I will!" ejaculated the Widow. "Tell me HOW!"

"Well," and the Bachelor reached for a cigarette, and leaned back luxuriously to light it, while he eyed the Widow through narrowed lids, "why not marry ME? Nobody has done that before, you know—and nobody could do it again. So it would be 'different!'"

"Oh, pshaw!" exclaimed the Widow, scornfully, "I thought you were going to say something interesting, Mr. Cutting."

"I am!" protested the Bachelor. "Wait a minute. Marry ME—and we'll go to Niagara Falls for our honeymoon; and come back and settle down in a suburban cottage, and keep a dog and a cat and a lawn mower, and hang the family portraits on the walls, and go to church and have chicken and ice cream for dinner on Sundays. And you can wear bungalow aprons and learn to put up preserves, and make waffles, and to prefer embroidering doilies to driving a motor car, and playing the piano to playing bridge. And, if that isn't enough, you could startle the world by going around and telling everybody that you were madly in love——"

What!"

"With your OWN husband!"

"You think," said the Widow, with a far-away, misty look in her eyes, "that you're being awfully cynical and funny, Mr. Cutting. But it all sounds quaint and charming and fascinating to me! I wonder if I'd be contented——"

"I don't know," put in the Bachelor hastily. "But you'd be 'different,' unique, 'unusual'! You make the world sit up and take notice. Won't you—won't you take my word for it and try it?"

The Widow sat up straight and shook off her sentimental mood with a little laugh.

"Yes—and no!" she answered, smiling enigmatically, as she poured the Bachelor another cup of tea.

WIDOW-CISMS.

Of course, every man needs a wife—if only for somebody to patronize in public, snub in private, brag about behind her back, blame when he can't find things, coddle when he's happy and pray to when he's sick.

When a woman weeps, in anger, every tear affords her soul the exquisite relief of a separate and emphatic swear-word.

To a woman, "Love's Sweet Song" is a beautiful moonlight sonata—but a man always insists on mixing his sentimental affairs, until it becomes nothing but a jazz-medley.

In theory, every man admires a sensible woman, with beauties of the mind—but that isn't the kind he borrows his wife's opera glasses in order to stare at.

THE LANDLORD'S DEFENSE.

BY JENNIE VAN ALLEN.

Landlords, you are indicted on the charge of denying shelter to children!

Your signs and advertisements proclaim the truth of this charge and you are blamed for the steady decline of the American birth rate because white folks cannot get a roof to cover their little ones. It is estimated that the economic value of every newborn child is $80 and that the older a child grows the more valuable he becomes to the nation. The housing of these little people is one of the most vital problems of every municipality, but your doors are closed to them. For all you care, they can sleep out under a pepper tree. Have you no patriotism? Do you want to see the Asiatic outnumber the white? Have you no pride in keeping America for Americans?

Stand up, landlords of the world, and make your defense!

Tell the high tribunal of public opinion why you war against helpless innocency!

And the lawyer for the landlords hereby presents his brief and asks for unbiased judgment in the minds of the people.

"We are not warring against newborn babes or defenseless children. Unfortunately children have been named as the defendants in the case when the blame should rest upon the parents. My clients are at war with fathers and mothers when they refuse to rent their houses, apartments and hotels to people with a family of children. They are debarred because 90 per cent. of parents do not make their children mind. They allow them to wantonly destroy property because it belongs to the landlord. The moment a building is finished it begins to depreciate. Sun and wind and storm prey upon it inside and out. And when you add vandals to the elements the house soon outlives its beauty and usefulness.

"Children were first barred from the Garden of Eden on account of the vandalism of Adam and Eve. The angel of the flaming sword must have returned thanks that Cain and Abel were not conniving with the serpent to spoil the beautiful garden where 'God walked in the cool of the evening.'

"In the days of the cliffdwellers and the mound-dwellers the landlords doubtless combined against the parents of undisciplined children. I tip it off to savants that the undecipherable sentences on the tablets of these ancient people can be translated: 'No children wanted.' The landlords knew that destruction follows the small boys who climbed the highest cliffs and threw rocks on the peaceful dwellers below; that they armed themselves with their fathers' best stone implements and hacked holes in the nicest mounds. In solemn conclave they doubtless declared that there was no peace, no comfort, no safety and no protection for the rights of landlords if they rented to people with children.

"And so from the beginning we have blamed children for the sins of their parents, as lack of discipline has been the crime of the ages. It is an outrage that children have had to bear the odium. Landlords have said 'No children' when they should have placarded their front doors with the sign: 'No parents allowed who do not make their children mind.' 'Water cannot rise higher than its source,' neither can children be more conscientious than their fathers and mothers.

"Public property is protected by law. Library books are protected by fines. Streets, alleys and buildings are protected and defilement or any nuisance is severely punished by the courts. Men cannot pollute streams or reservoirs and they cannot empty their sewage into the sea. They cannot rob the grave of its dead and they are not permitted by law to take their own lives.

"But the property of the landlord is at the mercy of his tenants, who loot it like a Hun in war time. Landlords expect legitimate wear and tear, but the misuse of his house by the average family is beyond belief. I admit that many of my clients are extortioners. That they are profiteering at the expense of homeless people. But the majority are 'on the square.' They are lenient even when their property is being ruthlessly destroyed. They pay heavy taxes and their repairs make big inroads upon their rentals. They have to figure on tenants who do not pay and upon periods when their places are not rented and upon re-[illegible] when a family leaves their premises.

"Personally I wouldn't be a landlord for 90 per cent. on my investment. I would rather be a crippled rabbit with the hounds in full cry than deal with a conscienceless crew of tenants. If the law puts new thumbscrews on landlords by increasing his taxes it also should put them on the tenants, who should be held legally responsible for damages done to the property. If parents would lay down stringent rules on the abuse of rented houses, the age-old war between landlords and tenants would be adjusted.

"The day may come when landlords will go out of business, but it will come when people own their own homes. And men who pay for lumber and labor will love every shingle on their roofs because they have bought and paid for them. Woe betide the child who hacks and whittles the home he has built. Even now I can hear the wailing of children being punished for wanton destruction of walls and doors and windows.

"But, before we become a nation of home builders, there must be less waste in municipal affairs, as a big percentage of citizens now refuse to own their own homes because it is cheaper to rent than pay taxes and special assessments. Under present conditions our municipalities are the most merciless landlords in the world, for, when a property owner is delinquent, the tax sale takes line, bait and sinker. If a man is dispossessed by his landlord for nonpayment of rent he loses nothing but his temporary shelter. But when he is sold out for taxes he is robbed of his home and savings.

"Some day there will be something besides a politician's grand-stand play of reducing taxes and it will be done by the landlords of the world, who pay bigger taxes than any other class of realty owners. They pour billions into the treasury and when they realize their power they will stick an iron fist in the faces of public officials who squander the people's money.

"Landlords are under public condemnation. But again I declare that they are not warring against children, but are protecting themselves against parents who allow the willful destruction of their property. Parents are wholly to blame for the sign, 'CHILDREN ARE NOT WANTED.'"

OPENING WAY FOR CHORUS.

Representative Organization is Planned Here by Musicians.

BY JEANNE REDMAN.

There is a project afoot among some of the veteran—to speak technically—musicians of the city to establish a chorus of men and women which will act in conjunction with the Philharmonic Symphony Orchestra, thereby giving evidence of the immediate effect which such an orchestra will have upon the musical interest of Los Angeles. As soon as it became known locally that the orchestra was to be a fact, at least two of our well-known vocal instructors made their way to the powers behind the orchestral throne and offered suggestions for the proposed chorus.

Clifford Lott, baritone soloist and instructor, presented his view of the possible chorus to L. E. Behymer, manager of the new orchestra, and Mr. Behymer tells me that Walter Rothwell, conductor of the orchestra, accepts the proposal with favor. From all I can learn, Mr. Rothwell strongly supports every branch of musical learning and endeavor, and he takes an especial interest in performances for students. Undoubtedly he will conduct choruses with the orchestra as soon as both organizations are well under way.

Thus far the plans are only tentative, but the scheme for obtaining singers is highly practicable. It is suggested that applications be made to all singing teachers throughout the city, who have shown an interest in our musical life for their star singers. Students and teachers alike will form the chorus, but the students will be only those whom their teachers can recommend as being superior.

There are many to be had—young men and women who are at the point of finishing their preparation for professional life. There will be no recompense beyond the musical knowledge to be obtained from the performances. It will be a simple thing to obtain the services of some 150 young singers. Mr. Lott is prepared to offer eight or ten young women and three or four men. It is proposed to enlist aid from the studios of many of the leading instructors, like John Smallman, Prof. Albert, Estelle Heartt-Dreyfus, Roland Paul, Mrs. Jones-Simmons, Anthony Carlson, Bertha Winslow-Vaughan, Anna Sprotte, Newcomb-Prindle, Constance Balfour, Jennie Winston, Helen Brown-Read and others, who no doubt have talented and accomplished singers among their students.

As to the music to be sung, there is much that is available, and more that is desirable and will in time be easily obtainable. It is the intention of the sponsors to bring out some new things and not to repeat ad libitum the works with which we are so familiar as to be "fed up."

It is quite true that the "Messiah" and the "Elijah" are fine things, consequently it is also true that one can have too much of them if there be no variation to flavor the diet. And it is necessary that new things should be brought out for our greater knowledge and enjoyment.

It is a happy thing to contemplate the possibility of hearing new works for chorus, and hearing them properly done. There are many suitable ones, and for sheer pleasure, as well as for one's own mite of suggestion, I submit the following, among which, it will be noticed, the well-beloved names of Handel and Mendelssohn do not appear once! I should like to hear some of the effective and modern works in this form by Richard Strauss, of which "Das Thal" and "Taillefer" are examples. He also has one or two fine anthems, sixteen-voiced. "Das Klangende Lied" of Gustave Mahler is a very fine chorus, and has received wide commendation. Rothwell is a disciple of Mahler, and we never hear enough of the latter's work.

Friedrich Gernsheim has many beautiful works for orchestra and chorus, some of which are in the repertoire of every male chorus in Germany. Max Bruch has a host of such works; his "Frithof" is one of the finest of modern male chorus-cantatas. The Sharwenka brothers have some interesting works for mixed voices and chorus. The "Sakuntala" of Philipp is very popular.

It would be a treat to hear Cesar Franck's great "Psyche" which introduces solos, duets and a chorus, or either of his oratorios, "Rebecca" and "The Redemption." Vincent d'Indy, disciple of Franck, has some very beautiful things in this form. One of his great glories is the "Song of the Bell," for soloists, chorus and orchestra.

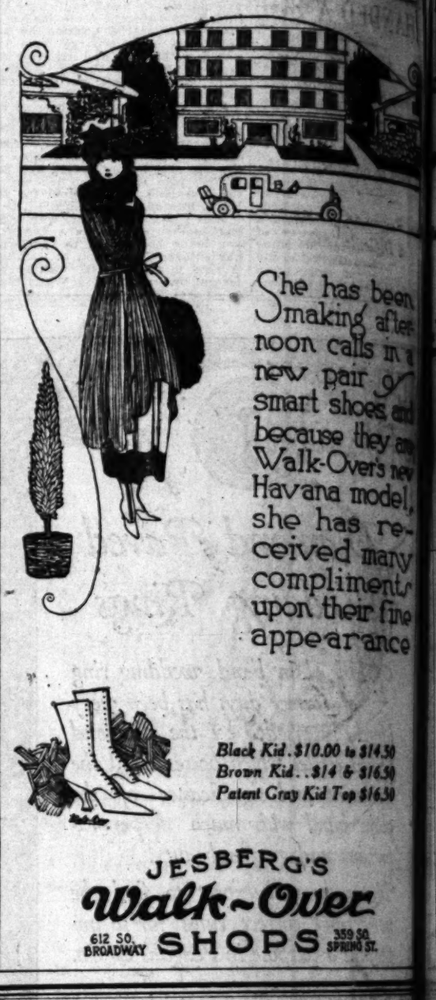
There are, among the moderns also, Dvorak, Chausson, Chabrier and Ducoudray, but the list is as long as it is tempting. The main matter for rejoicing is that the project is in the minds of many and that the management of the orchestra, and the conductor, are anxious to form the chorus.

PLANS :: ENSEMBLE :: SERIES.

Russian Violiniste Residing Here.



Lili Petchnikoff.



She has been making afternoon calls in a new pair of smart shoes and because they are Walk-Over's new Havana model, she has received many compliments upon their fine appearance

Black Kid..$10.00 to $14.50
Brown Kid..$14 & $16.50
Patent Gray Kid Top $16.50

JESBERG'S Walk-Over SHOPS
612 SO. BROADWAY 359 SO. SPRING ST.

Bon Ton
347 and 349 South Broadway

Our Windows Portray Substantial Savings



Quality Styles Priced Less at the Popular Specialty Shop

That is what every woman can find at Bon Ton. Quality and style for less than elsewhere and that is why Bon Ton has become such a popular specialty shop. For seven years we have followed our policy—always selling for less—and this season we have succeeded beyond our expectations in the face of all high cost obstacles. Our business has been growing so fast that the volume sold so large that we are able to offer our up-to-the-minute styles at smaller prices than ever before. We urge every woman to see Bon Ton's values—style—quality first.

New Styles Shown First Time

Smart Suits
$25 - $29.50 - $39.50 - $45 - $49.50
Serge, Tricotine, Velour, Broadcloth

Stylish Dresses
$19.50 - $29.50 - $35 - $39.50 - $45
Satin, Serge, Jersey, Tricotine, Tricolette

Coats and Coatees
$19.50 - $29.50 - $35 - $39.50 - $45
Velour, Silvertone, Plush, Broadcloth

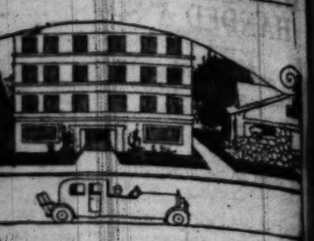
Newest Waists
$3.95 - $5 - $7.50
Georgette, Crepe de Chine



New Sweaters
$4.95 - $7.50 - $10

Chic Hats
$5 - $7.50 - $10

347-349 South Broadway



She has been making afternoon calls in a new pair of smart shoes and because they are Walk-Over's new Havana model, she has received many compliments upon their fine appearance

Black Kid..$10.00 to $14.50
Brown Kid..$14 & $16.50
Patent Gray Kid Top $16.50

JESBERG'S
Walk-Over
SHOPS 359-50 SPRING ST.

matter for rejoicing is that
e moderns project is in the minds of
Chabrier and that the management of the
list is as chestra, and the conductor, ar
The main ious to form the chorus.

tyles
less
alty Shop

nd style for less than elsewhere
alty shop. For seven years we
on we have succeeded beyond our
iness has been growing so fast and
minute styles at smaller profits
values—style—quality first.

hown First Time
rt Suits
9.50 - $45 - $49.50
, Velour, Broadcloth
Dresses
- $35 - $39.50 - $45
y, Tricotine, Tricolette.
nd Coatees
- $35 - $39.50 - $45
ne, Plush, Broadcloth
sts
50



LUSTY ONES STANDED A SOP.

and Home-Made Wines ...y Still be Made.

...ers at a High Price ...y go on Market.

...Revenue Officers to be a Difficult One.

FREDERIC J. HASKIN.
[SPECIAL CORRESPONDENCE.]
WASHINGTON (D. C.) Sept. 15.—It appears that when J. Barleycorn is officially pronounced dead by the national Coroner next January, he will leave two poor, weak country cousins to mourn him and to comfort his friends, insofar as they are able.

These survivors of the lusty, old trouble maker are officially known as nonintoxicating cider and wine. It is, of course widely rumored that other and more powerful descendants of the Jim-Jam king will really be about in hiding after that date, and that the Internal Revenue office will lay an exciting game of hide-and-seek with them throughout the rest of this republic's troubled history. But they will be illegitimates—outlaws with prices on their heads.

Not so with nonintoxicating cider and wine. These two sweet and innocent bucolics have been officially spared to us by the mercy of the United States Senate. The House wanted to hand them along with the demon himself, but the Senate decreed that they should live, and the conference committee of the House and Senate, which now is working on the prohibition enforcement bill, will probably not cancel their reprieve. It is said that even the prohibitionists themselves have been moved to pity, and will not oppose the continued existence of the nonintoxicating twins.

THE POTENTIALITIES.

There are some who claim that these little known infants of the spirit world have great potentialities. The Senate is right in holding that it is not against the law to make these two beverages, because when made they are nothng but pure fruit juice, and no more alcholoci than spring water. You can't pinch a man for squeezing the juice out of an apple, can you? Certainly not! And supposing, after he has squeesed it out, he sets it in a cool place and leaves it alone. Surely there is nothing wrong in that. But in the said cool place, exposed to air and the laws of nature, these two sweet innocents will develop like a bad boy away from home, for the first time. They will inevitably acquire small but refreshing percentages of alcoholic content. And after they have developed these said percentages, you can't take them away from the man who carelessly left them about in an uncovered condition, for he has a perfect right to possess alcoholic beverages in his own home. So there you are.

These two little strangers have seldom been seen in our cities, but they have been known and loved by the country people for a couple of hundred years. Not only cider, but wine of grapes, elderberries, and a variety of other small fruits have long been made in the rural districts according to recipes of great age, some of which came over from England. During this summer it was almost impossible to buy any small fruits in Maryland and Virginia near Washington, because their juices were so highly valued. And it is now suspected that some of these juices are moving citywards.

LIQUOR RECIPES.

If you have a good recipe for making wines and cider you are perfectly safe in passing it along to a friend, but you must not supply a friend with a recipe for liquor. One section of the dry enforcement act provides that "no person shall solicit or receive from any person any order for liquor, or given information of how liquor may be obtained in violation of this act."

This is considered a dragnet to get every person who in any way gives information as to the location of liquor for sale or the methods of making liquor illegally. Under this provision, lawyers hold, it would be illegal to give a friend or neighbor a recipe for making anything tabooed under the prohibition laws. Civil damage suits can be brought by a person "injured by intoxicated persons" against any such person contributing to such intoxication by selling liquor or assisting in procuring it.

When the dry enforcement bill was passed by the House an unsuccessful attempt was made to permit the manufacture of cider and wine in the homes. The drys defeated the attempt, but since the Senate decided in favor of these mild beverages it is understood that representatives of the dry forces will not oppose these concessions to the wets in conference, where the bill is now being considered.

The bill settles a moot question by specifically stipulating that the enforcement of prohibition is up to the "Commissioner of Internal Revenue, his assistants, agents and inspectors, and all other officers of the United States whose duty it is to enforce criminal laws."

To enforce prohibition is a big job, and the Commissioner of Internal Revenue knows it. He is now busily engaged making plans for his work after next January. Since the bureau came into existence a long while back, its principal work in this line has been ferreting out moonshiners in the mountains of the south. They are not so numerous—perhaps a few thousand in all. After the eighteenth amendment becomes effective, the revenue agents will have several million potential moonshiners to keep under observation.

"REVENUE" IN CITIES.

The invasion of the city by the hated and dreaded "revenue," made famous in stories of mountain life in Kentucky, will be one of the interesting features of national prohibition. It will probably be a permanent engagement, too, for the city will have great advantages over the wilderness as a place for the illicit distilling of high-power "likker."

The government, in keeping down illicit distilling in the mountain districts of the South employed hundreds of men all the year round. Occasionally the force was augmented by special detectives when some unusually clever mountaineer outwitted the regular revenue agents. Then some special expert from the secret service went down and, after varying adventures, made the moonshiner a prisoner. The mountaineer was punished for his violation of the law by a long prison sentence.

But the problem in the city will be entirely different.

The kitchen sink and family gas stove will serve to produce an alcoholic beverage deadlier than the kick of a mule. And it will be a difficult proposition for a revenue officer to go into a man's kitchen and catch him in the act.

About 50 cents is the price of raw material enough to make a gallon of whisky. The gallon can be retailed in small lots for at least $1 a half pint, which is about one-half what the bootleggers are said to be getting now in the national capital. There will be quite a temptation for a man to set up a still in his home and sell his product for $16 a gallon.

On the other hand, a heavy fine and long term in prison are the penalties if he gets caught.

In the mountains the people seldom squeal on each other. They have a high sense of honor in that regard, and no help is given the revenue men by anyone living in the neighborhood of the suspected man.

STILLS IN THE CITY.

It may prove different in the city. Mrs. A. knows that Mrs. B. is running a still in her kitchen. There is a very distinctive odor about a still, which is lost in the mountain air, but which would be very plain in the city street. Mrs. B. breaks out in a new suit of clothes. Mrs. A's clothes are very shabby. Will she tell the revenue officer how Mrs. B. got the money for the new suit?

This is one of the questions that is being considered by the men whose duty it is to keep us dry after next January. It is probable that the tip given for spite or malice will be one of their chief sources of information as to violation of the liquor law. But, even so, they face a tremendous task. Think of the innumerable hiding places that a great city offers to such enterprises, and of the impossibility of patrolling them all.

There is no doubt that liquor will be made, and in large quantities, at that. Whether it will be good liquor is another question. It seems probable that bad booze at a high price will be the leading product of national prohibition, and it may do more in the cause of temperance than the enforcement of the law itself.

USE OF ELECTRICITY IN THE HOUSE.

A writer on agricultural subjects recently predicted that a day would come when the farmer's wife on awakening in the morning would touch a button and that breakfast would thereby be prepared without further personal attention. The time seems to be here. At the latest electrical shows the accomplished fact is witnessed. The demonstration shows how a family can go out to spend the day, to return at 6 p.m. in time for dinner. Uncooked food is placed in the electric range, and a clock attached is set to start the cooking at 4 in the afternoon, to be completed an hour later. The clock of itself regulates the current, turning it off at the time desired, but leaving enough heat to keep the food warm. If the family is delayed the meal is still ready for the table. It is simple and also dependable. When it is called simple due consideration must be given to the ingenuity of the machinery employed, including the clock, whose performance is so familiar that its mechanism, perfected step by step through the centuries, is seldom given a thought.

Electric appliances for the household are just getting a start. Their evolution is rapid as well as strikingly useful and interesting. Light, heat and power—what a broad foundation for new utilities in the home as well as in all forms of industry! Generated by the water power available in all parts of the United States, electricity ought to be cheap enough to be freely used by everybody. Congress has direct authority in shaping the future of water in motion. The responsibility is of the first importance to the general welfare of every citizen.

On the farms drudgery is happily a word going out of fashion.—[St. Louis Globe-Democrat.

BEES' STINGERS PROFITABLE CROP.

Raising bees for the stings pays an eastern woman better than keeping them for the honey which they would produce. From these stings is secured the purest formic acid obtainable, and the customers are the manufacturing druggists of the country. During the past twenty-four years this woman has supplied one firm with 25,000 stings annually; other concerns take from 500 to 5000 each year, making a yearly trade of 50,000 stings. To produce this number but two colonies of bees are necessary, while it would require fifty colonies to make an amount of honey equal in value to the stings.

The method of taking the sting from a bee is simple. The bees are first gathered in a specially-arranged box, by shaking a comb on which they are working, over the mouth of the box. Next, in a room with all the shades but one drawn, the box is opened. As the bees come out of the box they are attracted to the lighted window, and cluster there on glass or screen. Mrs. Beekeeper picks up the insects by their heads and, holding them under a magnifying glass, draws the stings. For this purpose a small pair of tweezers is used. The stings are placed in a dish filled with milk sugar, which covers them with a coat that prevents decay.

Each sting contains a small amount of formic acid, which is removed by distillation. This acid is used in the treatment of rheumatism by homeopathic physicians, being administered in much reduced strength, while doctors of the regular school use it, reduced one-half, for restoring circulation in cases of paralysis, applying it externally. Formic acid was one of the first of the solid-fat acids discovered. It was originally obtained by distilling common red ants (Formica rufa) from which the name is derived.—[September Popular Mechanics Magazine.

A FISH STORY.

Once there were two men and a woman who decided to go fishing. They took a boat and rowed quite a distance out to sea, and as the fish were not biting very well, the woman was trailing her hand in the water. Suddenly she pulled her hand into the boat and cried: "Oh, I have lost my diamond ring!"

The water was too deep for anyone to dive and get the ring, so, although the owner felt very bad about it, nothing could be done. Just before they started toward the shore, one of the men hooked an exceedingly big fish.

That night they had some of that fish for dinner. All of a sudden the woman who had lost the diamond ring bit on something hard, and what do you think it was? It was a fishbone.—[Chicago News.

Big Glass Industry in Japan.

The plate glass industry in Japan has greatly expanded since the world war. Before the war about 550,000 boxes of glass were consumed annually, 420,000 boxes of which were imported from Belgium and Germany, the remainder being of home manufacture. In the past year 850,000 boxes were manufactured in Japan, of which 600,000 boxes were consumed in Japan, and the remaining 250,000 boxes were exported.—[New York Tribune.

NEW ACHIEVEMENTS
Diamond Jewelry



Our present exposition of America's finest diamond handicraft is evidence of our sincere determination to provide our patrons with the latest and best.

With the advantage of our cash-buying ability, our prestige, and an intimate knowledge of diamonds and the diamond markets, we are enabled to secure creations of importance at the lowest prices.

Our patrons receive the benefit of these several advantages.

J. Mordlinger & Sons
ESTABLISHED 1869
651-655 SOUTH BROADWAY

THE DRY CLEANERS
AMERICAN DYE WORKS



Your Cleaner and Your FURS

Do you still remember the day you bought your furs and the time and thought you put into the purchase so that you could feel sure that you received your full money's worth? And now that you have the furs and the time is here to get them ready for another season, you should be as careful of your cleaner as you were in choosing your dealer from whom you made your purchase.

A prominent local furrier is authority for the statement that many furs are ruined by inferior cleaning processes in that the sheen is gone, the surface ruffled and the dyes affected.

Extra caution under expert supervision eliminates all chances of danger when the furs are sent to us for cleaning and the returned garments will be sparkling with a freshness that will brand them "good as new."

OLDEST AND BEST at Griffith's



Fall Showing of Furs

To the woman who is keenly appreciative of those subtle points of design which distinguish the garment of real distinction from those of ordinary mode, our present showing of furs offers a particularly strong appeal.

Women who are careful in their selection of apparel have learned to select their furrier as they would choose their banker. The prestige of a house—its reputation for dependability—is of utmost importance, when investment in a fur piece is considered.

The big volume of the Obrikat-Meyer business, with its three large California stores, makes it possible to secure the very utmost in pelts of quality and to sell at prices which would be impossible for the small dealer.

Our Fall showing of 1919 is notable for the broad diversity of styles assembled and the elaborate richness of the present season's modes.

For the convenience of our North-End patrons, we maintain a branch store at our old Third and Hill Street location.

Obrikat-Meyer
FUR COMPANY
LEADING FURRIERS
412-414 W. Seventh St.

Phone Pico 660

In San Diego: U. S. Grant Hotel Building



How I Found The Safe Way To Give My Baby Milk

I AM the happiest woman alive. My baby is on the road to health.

Only a mother can know what that means!

Our doctor told me that the safest way to give him milk was to give him Nestlé's Milk Food which is made out of pure milk modified with just the right amount of sugar and cereal.

He explained to me that making the milk into a fluffy powder breaks up those hard-to-digest curds, so that when you add water and boil just a minute, you have the nearest thing in the world to mother's milk—clean, safe, and almost sure to agree with a baby's delicate stomach.

That is why I am the happiest woman alive—for my baby is well.

I know that if your baby has trouble with his food, the Nestlé Company will be glad to help you. They will send you free, as they sent me, a big Mother's Book on how to take care of your baby and enough Nestlé's Food for 12 feedings. All you have to do is to fill out and send the coupon. Then you can be, with me, the happiest woman in the world—because your baby is well.

Nestlé's is pure Milk in powder form that is already modified and does not require the further addition of milk. Always pure and safe, always uniform, and free from the dangers of home modification, Nestlé's has stood the test of three generations and *has today the largest sale of any baby food in the world.*

FREE! Enough Nestlé's for 12 feedings. Send the coupon!

NESTLÉ'S MILK FOOD

NESTLE'S FOOD COMPANY, Inc.
219 Call Bldg., San Francisco, Cal.
Please send me free your book and trial package.
Name _____
Address _____
City _____ State _____

Music--Art--Drama--Dancing

Music and Art Schools.

The Otis Art Institute

of the

Museum of History, Science and Art

A School of Fine and Applied Art

2401 Wilshire Boulevard,
Los Angeles, California.

DRAWING	PAINTING
ILLUSTRATION	SCULPTURE
COMPOSITION	DESIGN
METAL WORK	JEWELRY
ART WOOD CARVING	POTTERY
TEXTILE DECORATION	ANATOMY
COMMERCIAL ART	PERSPECTIVE

The staff includes some of the leading artists of the Pacific Coast.

For Complete Information and Catalog Apply to

C. P. Townsley, Managing Director

WESTLAKE ART STUDIOS SCHOOL

CAROLYNE WOOD—DIRECTOR.
FACULTY FOR THE COMING SEASON

VOICE—Patrick O'Neill from head of vocal department of Omaha Conservatory of Music.
PIANO—Myrtle Sheppard, formerly at head of piano department, Illinois Conservatory of Music.
VIOLIN—Josef Rosenfeld, celebrated violinist, needs no introduction to Los Angeles music-loving people.
STRING INSTRUMENTS—Enrique M. Robles, pupil and associate of O. Yanez, guarantees to teach pupils to play in three months.
LANGUAGES—All native teachers, Madam Adele Corte, Senora Concha de Rodreques and others.
624 S. Alvarado St. Phone 54444.
Downtown Office, 313-314 Blanchard Hall. 10082.

CALIFORNIA SCHOOL OF ARTS

ELLIS RHODES, Director.
MUSIC—DRAMA—DANCING—ART
FACULTY

ELLIS RHODES	VOICE
MAY McDONALD HOPE	PIANO
MARGERY MORRISON	THEORY
GIOVANNI V. ROSI	CLASSIC DANCING
KELSO MURDOCH	DRAMA
J. FRANCIS SMITH	ILLUSTRATION AND PAINTING

Address Business Manager, care of France Goldwater, Secretary, 922 South Grand Avenue, Los Angeles. Phone Pico 940.

COLLEGE OF MUSIC

University of Southern California.
35TH YEAR OPENED
MONDAY, SEPTEMBER 15TH
ENROLL NOW
Strong Faculty—All Branches taught—University Credits—Diplomas—Bachelor of Music Degree—Normal Training—Public School Music—Children's Department.
3201 South Figueroa Street—South 3423, Los Angeles, California.
Catalog on Request.

College of Music, University of Southern California

35TH YEAR OPENS MONDAY, SEPTEMBER 15TH
ENROLL NOW.
STRONG FACULTY—ALL BRANCHES TAUGHT.
University Credits—Diplomas—Bachelor of Music Degree.
Normal Training—Public School Music—Children's Department.
3201 SOUTH FIGUEROA STREET—SOUTH 3423.
Catalog on Request.

Eleanor Miller School of Expression and Music

Complete courses in Dramatic Art, Expression, Literature, Physical Culture, Voice, Violin, Piano. Summer School opens July 1st. Fall Term opens September 16th. Write for information, 88 So. Los Robles Ave. Pasadena, Calif.

CALIFORNIA SCHOOL OF ARTISTIC WHISTLING

(AGNES WOODWARD, Director. Loraine Griffin, and Madge Becker, Associates.)
Whistlers Prepared for Chautauqua and Lyceum Circuits, Vaudeville and Concerts.
Res. Phone: West 5682. Studios: 420 Blanchard Hall. Phone 10082. Los Angeles, Cal.

DAVIS MUSICAL COLLEGE

PIANO, VOICE, VIOLIN, HARMONY and All Orchestral Instruments.
606 MAJESTIC THEATER BUILDING.
Phone 63569
LOUISE CAROLA DAVIS, Soprano,
Available for Concert.

Piano

DUNNING SYSTEM

Of Improved Piano Study for Beginners and Advanced Students
(LESCHETIZKY TECHNIQUE)

The renowned pianist, Ossip Gabrilowitsch, says: "The Dunning system, based on a thorough knowledge of both the child's nature and the elements of musical science, is the first step made in order to adapt modern ideas to the musical education of beginners. The great and rapid success of your work shows that you have found the right way."

The Only System Endorsed by the World Renowned Musical Educators.

ISOBEL M. TONE
NORMAL TEACHER
Classes begin October 1st. Studio, 638 South Alvarado Street.
For further information call 51680.

HERBERT DOUGLAS

CONCERT PIANIST AND TEACHER
Highly Recommended by
LEOPOLD GODOWSKY
For Earnest Students desirous of obtaining a thorough technical and musical foundation.
Studio Symphony Hall, Blanchard Building
Hill St. Entrance. Address all inquiries to Room 309. Phone 10082.

A. De AVIRETT, Teacher of Piano

646 Blanchard Hall, Fridays.
618 First National Bank, Long Beach, Cal. Home Phone 8484

MISS ANNE TULLY

Certified Pupil Mme. Edouard de Reszke and William Shakespeare, Paris, London
PIANO AND VOICE CULTURE
Coaching Children for Stage Singing a Specialty.
Phones: Sunset Main 6850; Home 10082. Studio: 646 Blanchard Hall.

NIKO LINKOWA-CURRAN

PIANO. VOICE.
Diplomas from leading conservatories in Leipzig and Paris.
Studio days, Wednesdays and Saturdays.
321 BLANCHARD HALL. 10082.

Mr. and Mrs. Thilo Becker

PIANO—VIOLIN. 431 SOUTH ALVARADO. 53345.

COLIN CAMPBELL

Concert Pianist and Teacher.
2063 W. Washington. Phone West 6472

Charles H. Demorest, Piano and Organ

Special Summer Rates, July, August
Organ Practice Provided for
Studio, 827 Majestic Theatre Bldg.—65216

Madame Lili Petschnikoff

2210 Highland Ave.
Tel. 579474.

While here will coach with pianists, professional and non-professional, wishing to perfect themselves in accompanying or playing sonatas for violin and piano with the artists.

EDITH LILLIAN CLARK

Concert Pianist and Teacher

Studios, 313-12 Blanchard Hall, Hollywood Woman's Club House.
Residence 3623 West 7th St. Phone 544543.



The Flowers that Bloom in the Fall

Are quite as attractive as those in the spring, but the Mikado "tra-la" is superfluous, because everyone knows Impresario Behymer's penchant for dealing exclusively in things musical. These are some of the artists who will blossom forth under his direction during the coming season.

MUSICAL.

MANY AMERICANS.

MUSICAL ARTISTS ARE MORE NUMEROUS THIS SEASON.

The line-up of musical artists to visit Los Angeles during the coming season seems to have been pretty definitely determined now by the Fates and other deities who preside over the lyric destinies of the city. The most gratifying feature of the programme, as outlined, is that there are to be a greater number of attractions, with American musicians very largely represented.

Instead of the usual seven events on the Philharmonic courses, for instance, there are to be eight. Furthermore there is a likelihood that the list will be amplified by special concerts and recitals, as is generally the case.

One evening series of concerts will include Lambert Murphy, the American tenor, and Merle Alcock, the contralto; Albert Spalding, violinist; Helen Stanley, lyric soprano; Carolina Lazzari, the contralto of the Chicago Opera Company; Alfred Cortot, the French pianist. John Philip Sousa and his band are also on this course. Cortot is known from his appearances with the French Conservatoire Orchestra. Riccardo Stracciari, the Italian baritone, who became established in this country through his appearances with Galli-Curci two years ago, and G.Galli-Curci herself will close this series.

A novelty will be the opening of the second evening series with Isadora Duncan's interpretative dancers, accompanied by George Copeland, the pianist. Leo Ornstein, composer-pianist; Jacques Thibaud, French violinist; Sophie Braslau, American contralto; Ernestine Schumann-Heink; the Flonzaley Quartette, Florence Macbeth are other attractions on the Tuesday evening series, while Galli-Curci makes a reappearance.

Particular local interest will be lent to the afternoon concerts this year through the fact that Charles Wakefield Cadman will be the first to appear. The Princess Tsianina will sing his songs in her own strikingly original manner. Other matinee artists will be Clarence Whitehill, of the Chicago Opera Company; Winifred Byrd, the American pianist; Alfred Cortot, Percy Grainger, Stracciari and Galli-Curci. Sousa's Band and the Cherniavskys will also be heard.

L. E. Behymer, who is impressario for the various musical events, expresses his prophetic belief that next year will be the greatest in the history of music in America. "All over the United States, music is receiving the greatest impetus possible," he said. "American composers are being given greater opportunity than ever before. Their compositions are appearing on recital, ensemble, choral, band and symphony orchestra programmes. Every hamlet, as well as metropolitan city, will have its series of artistic entertainments."

VECSEI IS TO BE A SYMPHONY SOLOIST.

Announcement of soloists for the first two concerts of the Los Angeles Symphony Orchestra have been made. Alexander Saslavsky, concertmaster, formerly with the New York Symphony Orchestra, is to appear at the first, while Desider Josef Vecsei, the Hungarian pianist, will play at the second concert.

The orchestra has secured a very capable oboist in Albert De Busscher, formerly with the New York Symphony Orchestra, and later with the Cincinnati and Detroit organizations. Last year he organized and conducted the Cincinnati Summer Orchestra. De Busscher made his first public appearance in Brussels at the age of 14, and two years later was oboist with Ysaye.

Adolf Tandler, director of the orchestra, is still in New York, but is expected to return within the next few weeks. The strong support of the association has been guaranteed Mr. Tandler in his efforts this season. J. T. Fitzgerald, chairman of the board, has indorsed the director strongly and declared yesterday, that Mr. Tandler's aims and application have not wavered from his ideal of symphonic and chamber music in all the years he has been in Los Angeles, or the dozen years of his activities preceding that.

"There is a new condition in the American musical market, and yet a condition which is the natural outgrowth of the American musical policy of the past decades. That condition is that there are more symphony orchestras than there are first-class directors. Several orchestras in this country have been looking for directors this year and have been confronted with a dearth of material, especially directors who are American in either their birth or interests.

"This is the natural outcome of American worship of all things European in years past. There was a day when an American conductor of symphony orchestras would have been held an impossibility—more than a day, for there was about a half-century of it. Even today the American composer is looked at askance in many cities.

"The Los Angeles Symphony orchestra is fortunate in not having to search for a director under these conditions, for the perserverance and self-sacrifice of Conductor Adolf Tandler in his six years of directing the orchestra made him the only logical man for the situation. There is no questioning his Americanism, though his birth and education were South Austrian—he is an American by choice, not by accident. And he may be depended on to give as large representation to American music as possible on his programmes this season."

Mr. Tandler is at present in the East seeking new compositions to add to the repertoire of the local symphony orchestra.

Voice.

EMMA PORTER MAKINSON SOPRANO. Only teacher of Ruth Hutchinson, who won first prize in recent vocal contest, National Biennial of Federated Music Club, at Peterboro, New Hampshire.
Resident Studio, 227 North Rampart. Phone 55597.

MRS. JONES-SIMMONS, Voice.
Studio Musicales. English Diction. Interpretation. Enunciation.
161-162 BLANCHARD HALL PHONE 10082

John Smallman— Baritone, Teacher of Voice
329-330 Blanchard Hall Conductor Los Angeles Oratorio Society

Music Publishers and Composers

Music Printers and publishers. We publish songs on short notice. Professional department embraces the composing and arranging of all branches of music. Also the writing of song lyrics. Homer Tourjee, composer, associated. Los Angeles Music Pub. Co., Suite 312-14 Superba Theater Bldg., 520 Broadway. 12865.

Miscellaneous

BLANCHARD HALL—STUDIO BUILDING
233 SOUTH BROADWAY, OPPOSITE CITY HALL.
Studios exclusively for music, art and science. Large and small halls for recitals, lectures and club meetings. Seating capacity of 150 to 800.
F. W. BLANCHARD, Manager. Phones: 10082; Main 6830.

Voice

Mme. Anna Ruzena Sprotte
School of Vocal Art
Opens fall term Monday, September 15, at Blanchard Hall, 400-1-2. Classes in French and Italian, Sight Reading and Harmony by expert teachers. Telephone for reservation to the secretary, Miss Daniels, 56119.

HORATIO COGSWELL, Baritone
THE ART OF SINGING—
College of Music U.S.C.
3201 South Figueroa Street.
Office Hours 1 to 2. South 3423.

Madame Esther Palliser
The Marchesi of the Pacific Coast.
1500 S. Figueroa St. STUDIO AT KRAMER'S. Phones: 23195; Res. 54026.

MR. J. SPENSER-KELLY, Baritone
Singing taught. Coaching, enunciation, diction, phrasing, interpretation, foundation work and breathing.
Studio: 317-18 Mason Operahouse. Main 1945. Res. 2125 Hillcrest Drive. 74732.

MISS JENNIE WINSTON
TEACHER OF VOICE
Wed. and Sat., at Studios, 310 Blanchard Hall. Phone 10082. Home Telephone 73139.

BLANCHE RUBY—Soprano
PRIMA DONNA OF THE ROYAL OPERA AT THE HAGUE.
Available for concerts and recitals. Pupils accepted.
Residence Studio, 984 Hoover St. Phone 52574.

MADAME NEWCOME-PRINDEL,
AMERICA'S OWN SOPRANO.
Available for solos and recitals. Pupils prepared for church singing and for concert, operatic and dramatic stages. Director of professional and amateur productions.
804 MAJESTIC THEATER BUILDING. Phone 64208

VOICE PIANO **Mr. and Mrs. Amon Dorsey Cain**
Artistic Instruction. Studio, 320 Blanchard Hall. Phone 10082.

CONSTANCE **BALFOUR** SOPRANO
Studio, 312-13 Blanchard Hall
THE BRYSON
Studio Phone 10082. Res. Wilshire 2223

DUPUY STUDIOS 110-111 Blanchard Building
CORRECT VOICE WORK.
Coaching in all languages and preparing singers for church, concert and opera.
JOSEPH DUPUY, Director. MAUD REEVES BARNARD, Assistant.

MARGARET GOETZ
ART OF SINGING IN ALL BRANCHES.
Diction and Repertoire Coaching. Specialties.
NEW Studio, 701 Beacon St., corner 7th.
Telephone 558116.

JOHN A. **VAN PELT** BARITONE.
Teacher of Singing and Dramatic Art,
311 Blanchard Hall.
PHONES: 10082; Main 6830; Res. 73829.

G. HAYDEN JONES (Tenor)
Teacher of many California concert artists, including Norina Coleman, soprano, and Harold Proctor, the well-known Los Angeles tenor. Studios 815-16-17 Majestic Theater Bldg. Phone 63792.

PIETRO BUZZI, LYRIC TENOR.
Reduced Rates, $1.50, $2.25 and $3.00 Per Lesson.
French, Italian and Spanish. 75c per lesson.
After ten years, he now offers his services as a singer for club, church, private and general concert work. School, 746 S. Westlake Ave. Phone 53233.

S. CAMILLO ENGEL
TEACHES SINGING NOT BY ROUTINE, BUT ACCORDING TO INDIVIDUAL NEEDS.
Studio 825-826 Majestic Theater Bldg. Phone 64295. Call or send 25c for "The Spirit of the Art of Singing." Specialty: Impaired voices restored.

HELEN BROWN-READ, Dramatic Soprano
AVAILABLE FOR CONCERTS AND RECITALS.
PUPILS ACCEPTED. EUROPEAN OPERATIC EXPERIENCE.
PRINCE RUPERT APARTMENTS. 1305 INGRAHAM STREET.
STUDIO 1350 SO. FIGUEROA ST. PHONE 51314.

Dramatic and Expression


MISS MAUDE HANAFORD

Egan School Drama, Music, DANCING

SUCCESSES PUBLISHED
No. 1—Russell Simpson
No. 2—Nell Gilmore
No. 3—Ann Andrews
No. 4—Enid Markey
No. 5—Mildred Harris
No. 6—Florence Reed
No. 7—Beatrice Allen
No. 8—Helen Ware
No. 9—Helen Eby
No. 10—Thais Lawton
No. 11—Richard Dix
No. 12—Frederick Warde
No. 13—Lorraine Bayly
No. 14—Margaret Fox Van Dyke
No. 15—Marjorie Rambeau
No. 16—Lucile Lorraine
No. 17—Miles Fergus
No. 18—Esther Ralston
No. 19—Margaret [illegible] (Mrs. [illegible])
No. 20—Una Trevelyn
No. 21—Maude Hanaford

Takes pleasure in presenting No. 21 of the series of successful students.

Miss Maude Hanaford, a former Egan School student, is now playing the leading role in New York's dramatic sensation "The Jest."

Mr. Egan announces the opening of a private school for children of artistic temperament, under the supervision of Miss Elsie Long, a certified teacher, who will accept pupils in all grades, including beginners' French.

EGAN SCHOOL
DRAMA—MUSIC—DANCING
1324 So. Figueroa Street. Telephone 6007.
WATCH THIS SPACE NEXT SUNDAY FOR SUCCESS NO. 22.

MARION WARDE
DRAMATIC ARTISTE—AVAILABLE FOR PROGRAMS
Students prepared for motion pictures, stage, lyceum, teachers' course; readings, lyceum acts coached, makeup taught. Children's classes Saturdays, 2 p.m. Adult classes in oratory and dramatic art, Mons., Thurs., 8 p.m. 421 Blanchard Hall.

BEN SCOVELL TEACHER INSTRUCTOR
Dramatic Art, Expression, Motion Picture, Oratory, Operetta and Concert Stage.
Dramatic Reader and Humorous Entertainer.
Room 309. Blanchard Hall. 10082.

College of Oratory, University of Southern California
All phases of Interpretation of Literature. Teacher's certificate. Dramatic Art.
SATURDAY CLASSES in Interpretation, Story-telling, Voice and Diction, Platform Reading. Registration September 22nd to 27th. Elizabeth Yoder, Dean.

OAHLEE GENEVIEVE HUBBARD
READER AND TEACHER OF EXPRESSION
Studio Phone 10082; Residence Phone 22085. Blanchard Hall, Los Angeles.

Dancing

McADAM the only Normal School of Social and Professional Dancing on Pacific Coast
DIRECTION L. E. BEHYMER. 12 YEARS WITH LEADING NORMAL SCHOOLS OF NEW YORK CITY
The McAdam Special Normal Courses are starting Twenty-five Students in all parts of the country. 80 Diplomas have already been granted.

Teachers of Dancing	Playground Directors	Vaudeville Artists	Motion Picture Stars
Physical Training	Exhibition Dancers	High School Students	Professionals
	Movie Stars		

ALL LINES OF WORK TAUGHT—Children's Specialty Classes—Ind. II. Class.
429 BLANCHARD HALL. Tel. 10082.



THE A. W. RUTHERFORD SCHOOL FOR DANCING
1024 South Grand Ave.
The School of 100% Service. Summer Rates Now in Effect.
Beginners' Class, Monday, Wednesday, Friday, 8 p.m.
Ladies $4. Gentlemen $4.
Private Lessons Daily by Appointment.
Dancing Is Our Business. We know how. Telephone [illegible]

—Learn to—
Dance at Payne's
"WHERE DANCING IS AN ART"
ALL DANCES TAUGHT 2018 ORANGE PHONE [illegible]
All dances taught under the personal supervision of Lillian M. Payne.



National College Modern Dancing
DANCING INSTRUCTION, 10:00 A.M. TO 10:30 P.M.
GOLD MEDAL AND SILVER CUP CONTESTS
Tuesday, Thursday, Saturday Nights. Public Invited.
730 SOUTH GRAND AVE. Walker Auditorium
ALICE ARLINGTON, Directoress. Phone [illegible]

MARTHA GRAHAM DANCE STUDIO
A DENISHAWN Teacher.
Class and private work for children and adults.
Fall term begins Sept. 15th.
2018 W. Sixth St. Phone 51410.

Carl F. Horn's SCHOOL OF DANCING Eighth and Spring Sts.
Dancing Matinee Daily, 2 to 5 p.m. Evening Dancing, 8:30 to 11:45.
Classes Daily, 2-3 and 7 to 8:30; 10 lessons for $5.00.
Private Lessons, $1.00 per hour, six for $5.00.
Juvenile Classes every Saturday forenoon.
12 Classic Dancing Lessons, 12 Ballroom Dancing Lessons, all for $10.

CELESTE SCHOOL OF DANCING
The Recognized School of the West for STAGE AND PROFESSIONAL Dancing.
Under the Personal Direction of ERNEST BELCHER, Premiere Danseur and Maitre de Ballet, late of LONDON, PARIS and NEW YORK. Professional Rehearsals in all STUDIOS AND ORPHEUM ACTS out West. STUDIOS, 1300 S. Figueroa St. Main 4536.

Prof. G. V. Rosi, Italian Professor of Dancing
with international reputation. The perfection of a classical character in ballroom dancing. Classes and private lessons. Special classes and attention given to children. Wanted—Young ladies under special class training for stage. Phone [illegible]
1249 South Grand ave., corner Pico St. Phones Pico 1811; 10021.

CHALMERS FITHIAN MAITRE-DE-BALLET
THE FITHIAN STUDIOS
Opens Sept. 25, 1919.
Flower at 18th St.
For information and catalog
Phone 577644.

Norma Gould School for Dancing
Studios, 1333 Georgia St. Phone [illegible]
Send for Catalogue.

Violin, String Instruments

ZOELLNER QUARTET WILL ACCEPT PUPILS
Antoinette Zoellner, Amandus Zoellner, Joseph Zoellner, Sr., Joseph Zoellner, Jr.
Special summer classes now forming. Violin, viola, 'cello, piano and ensemble playing.
Unusual opportunity to study with world famed artists. All communications to Zoellner quartet. 1250 Delaware Drive. Phone West 475.

Bessie I. Chapin CONCERT VIOLINIST
Residence Phone 579002. Available for Recitals and Club Programs. Teacher of Violin, Cumnock School, and limited number of pupils.

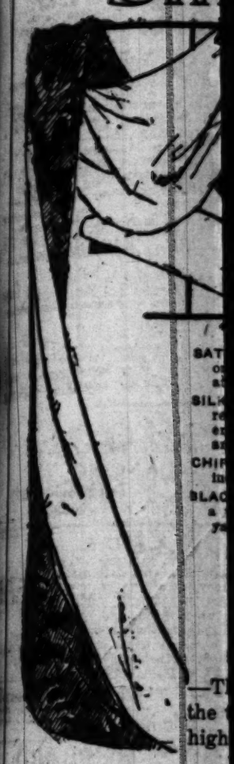
JOSEPH ROSENFELD Teacher and Soloist
TEACHER OF VIOLIN Principal Viola Section Symphony Orchestra. 520 Blanchard Hall. Phone [illegible]

MR. AND MRS. CHRISTIAAN TIMMINGA
VIOLIN
VIOLONCELLO
Available for concerts and recitals. Pupils accepted for lessons. Will coach advanced pupils in ensemble playing. Studio Wednesday and Saturday, Pantages Theater Bldg. Tel. 64119. Res. studio, 344 East 23rd St. Tel. 74351.

SADA GRUMBLING CONCERT VIOLINIST Teacher.
625 Majestic Theater Tel. 10082.

Charles E. Pemberton
Violin Instructor—Harmony and Counterpoint and Composition.
Studio—306-7 Blanchard Building, Los Angeles.

Sil



—T
the
high

With Much E
siasm We Intro
The New and
clusive
Californi
Pattern i
Rogers
Silverwa

—A very attractive and dainty
indeed. French gray finish
reliable standard plate such
might expect in Rogers silver
—This pattern is exclusive
Broadway and that it may be
introduced we have seen fit
these attractive prices.
—Come to the Silverware sec
share in this.

—Teaspoons, set of 6 for
—Dessert spoons, set of 6 for
—Tablespoons, set of 6 for
—Medium forks, set of 6 for
—Salad forks, set of 6 for
—Butter spreaders, set of 6 for
—Butter knives, each
—Sugar shells, each
—Baby spoons, each
—Child's set, knife, fork and spoon
—After-dinner coffee spoons, set of 6 for
—Table knives, set of 6 for

Aisle 1.

Think of
Silk Sto



higher pric
pair.
All-Silk
—These are
—Deep hem
Women's
—Black lisle
ered in price

We are Pleased
Kay
Vest

—For there is an increasing demand
to obtain.
—These are in the flesh color wi
shoulder straps, reinforced under the

Kayser's Silk Bloome
—These are the Marvelit garment
benefits and practical wearing qu
tinfoced, flesh shade. Sizes 5 to

Pony Stockings for B
—Representing the ultimate in qu
the needs of the American boy and
stockings in the light weight only

Silks and Velvets



In All Their Regal Splendor Fashionable Weaves of Autumn

—The Silk section on the 2nd floor is radiant in the brilliancy of the new autumn weaves that have come to answer the call of Fashion, for the demands of Fashion this fall are varied, indeed.

—Surely the silks this season are beautiful and The Broadway is well supplied with the silks that are most in demand, beginning with

SATIN BROCADES in the smart French colors on heavy Canton crepes—40-in. width. Priced at $7.50 and $9.50.

SILK SHIRTINGS in the newer stripe effects, direct from the looms. 32 inches wide, 35 different designs to choose from. Priced at $3, $3.50 and $4.00 yard.

CHIFFON VELVET in the shades of autumn. 40-inch width at $7.50 yard.

BLACK CHIFFON VELVET, 40-inch width, in a variety of qualities ranging from $8 to $16 yard.

MILLINERY VELVET, used so much in trimming millinery, 17 inches wide. Priced $1.75 and $2.25 yard.

LYONS BLACK VELVET, 17 inches wide; also used for millinery trimming. Various grades at $2.50, $3, $4 and $4.50.

PLUSH COATINGS, also in demand for capes and scarfs. There is an unusual range of taupes, also black. 50 inches wide in the plain and crush weaves, and the prices are moderate at $7.50 to $18.50. Second Floor.

New Coatings and Suitings for Fall

—The woolen section rejoices in the arrival of the new weaves including the taupes and reindeer shades as well as the two tone effects that are so highly prized. All are 54 inches wide. Priced $11 to $16 yard.

Second Floor

The Broadway Department Store Closes Every Saturday At 1 o'Clock Throughout The Year

The Services of Experienced Decorators to Assist You In

Choosing Your Home Furnishings



—Many a home lacks the proper atmosphere because of the inexperienced choosing of draperies and furniture.

—The art of home decoration is one that requires a great deal of study. We have, here, artists with years of experience who have given this matter careful study.

—You may have the services of these artists for the asking.

—Why, then, should one choose furnishings in a haphazard manner, when there is no additional charge for the services of those who know how.

—We will furnish sketches, color schemes of a room or an entire home.

—We will help you in the selection or design the furniture particularly for you.

—This service has now become such a part of our Fourth Floor Drapery section that many artists are employed, both in the decorative and designing.

New Bungalow Curtains Have Recently Been Unpacked

—Curtains to give tone to your windows, filet nets in both plain centers and allover effects. Pretty lace edgings, and they're marked at very attractive prices.

You Should See the New Couch Covers That Have Come

—Gorgeous Oriental and floral effects in such a variety of colorings. Just the very touch of color that your room may need. Fourth Floor.

England Has Sent Us the Trentham

Wedgewood Dinnerware

50 pc. Sets $69



—There's a modernized old-fashioned touch to this new English dinnerware.

—Following, as it does, the lines of the Queen Anne period, the decorations are both quaint and beautiful.

—Porcelain such as England is noted for and as it comes in the open stock you may purchase one or one hundred pieces whenever you wish.

America Sets the Pace for Moderately Priced Porcelain Dinnerware, 40 pcs. $8.95

—From the famous Edwin M. Knowles potteries. It was during the period of the war that the American Porcelain Potteries improved to such a marked extent that they now practically control the field in moderately-priced dinnerware, and the Edwin M. Knowles are leaders in their line.

—Thistle pattern with gold edge, service for six persons. 40 pieces at $8.95 or in open stock.

The Original Pyrex Baking Ware

has many advantages—not the least of which is, that you may see the baking as it progresses.

—This clean, sanitary way of baking is appealing more and more to the average housewife.

—There are so many different kinds and pieces of Pyrex from the Custards at 20c to the Casseroles at $3.50.

50 doz. Heisey's Sherbet Cups 10c each

—Which is a decisively lowered price as an attractive feature from this section for Monday. These are the handled sherbet cups for ice cream, etc. Limit of 12 to a person. 50 dozen to sell.

With Much Enthusiasm We Introduce The New and Exclusive California Pattern in

Rogers Silverware

—A very attractive and dainty design, finished French gray finish handles, reliable standard plate such as you might expect in Rogers silverware.

—This pattern is exclusive at The Broadway and that it may be properly introduced we have seen fit to make these attractive prices.

—Come to the Silverware section to save in this.

—Teaspoons, set of 6 for $1.55
—Dessert spoons, set of 6 for .. $2.90
—Tablespoons, set of 6 for $3.05
—Medium forks, set of 6 for $3.05
—Salad forks, set of 6 for $3.95
—Butter spreaders, set of 6 for $3.45
—Butter knives, each 70c
—Sugar shells, each 65c
—Baby spoons, each 65c
—Child's set, knive, fork and spoon $1.80
—Medium dinner coffee spoons, set of 6 for $1.55
—Table knives, set of 6 for $3.50

Aisle 1.

Wash Dresses

$3.95, $4.95, $5.95, $6.95

About a Third Underpriced

—We are directing attention to some very remarkable wash dresses at the above prices. Garments that earlier in the season brought a third more. These are of fine ginghams, chambrays and some voiles.

—Included are about 20 dozen of the straight line Sassy Jane House Dresses at $2.95.

—This is an opportunity to buy very pretty dresses at an important saving.

Third Floor.

Flesh Shade Crepe de Chine

Silk Gowns

—Flesh shades of crepe de chine with laces, Georgette and ribbon used effectively in the trimming, while others are quite plain. The prices range from $5.95 to $12.50.

Envelope Chemise $1.95

—Of soft nainsook, very prettily trimmed with laces, ribbons and organdy embroidery. These are attractive chemise moderately priced at $1.95.

Camisoles $1.95

—They're made of crepe de chine and washable satin, trimmed with laces and ribbons. Many have the ribbon shoulder band. Some in slipover style.

Envelope Chemise $2.95

—Flesh colored crepe de chine chemise, trimmed with laces and ribbons and with ribbon shoulder bands.

Second Floor

Solving Problems of the Home With The Eden Electric

Washing and Wringing Machine

—$15 Down—$10 Month—



—Electric washing machines will soon be as essential in the home as the kitchen broom. In these days of domestic help difficulties an electric washing machine will help to solve the problem.



Western Electric $53.50

—The Eden electric is a gear driven machine and operates like an automobile. Simple in construction and the running parts are designed for wear and service. The washing is done by the revolving drum or tub, there is no wear and tear on the clothes.

—The price is $132.50—$15 down and $10 month.

Fifth Floor.

The Ohio Tuec Electric Vacuum Cleaners $50

—is another of the products that should be in every home. Made with powerful motor. Pistol grip handle, automatic switch, revolving brush and other features. Moderately priced at $50, sold on terms of

$5 Down and $5 Month

—This serves to introduce other splendid lines of vacuum sweepers such as the Royal, The Premier, the Hoover, the Western and Hotpoint.

Fifth Floor.

Think of Buying Women's

Silk Stockings at 77c



—These have deep lisle tops, there is a choice of black, white and colors. Stockings that sell at a very much higher price, featured for Monday's selling at 77c pair.

All-Silk Stockings $2.95

—These are in black and white, double soles and toes.
—Deep hem top, priced exceptionally low at $2.95.

Women's Lisle Stockings 37c

—Black lisle stockings, with deep hem top. Sizes 9 to 10. Lowered in price for Monday's selling to 37c.

We are Pleased to Herald the Arrival of

Kayser's Silk Vests at $2.95

—For there is an increasing demand for Kayser silk garments, which have been difficult to secure.

—These are in the flesh color with the French band top or bodice top with ribbon shoulder straps, reinforced under the arms. Sizes 36 to 40, priced $2.95.

Kayser's Silk Bloomers $4.50

—These are the Marvelfit garments that are so acceptable to the women who know the comfort and practical wearing qualities of Kayser Silk Bloomers. They are fully reinforced, flesh shade. Sizes 5 to 7 at $4.50.

Pony Stockings for Boys and Girls

—Representing the ultimate in quality, at the prices. Pony stockings are made to meet the needs of the American boy and girl. Three weights, light, medium and heavy. White stockings in the light weight only. Priced according to size at 45c and 80c pair.

Aisle 8.

So Like Wool are These 36-in.

Nu Vogue Suitings 85c Yd.

—The Nu Vogue fabrics, so closely resemble wool in appearance, that many mistake them for wool.

—Besides they have the soft woolly feeling, of course, they're cotton and yet even the patterns resemble the wool. Light and dark combinations. A very unusual fabric for children's dresses.

Wash Goods Section, 2nd floor.

Some 2000 Yds. of 36-in. White Outing 37½c Yd.

—Just when the cooler nights and mornings are demanding the warmer outing flannel gowns and sleeping suits, this pure white outing at this lowered price should attract your attention.

Fancy Outing 32½c

—75 bolts of this to sell—light and dark stripes and plaids. Just the right weight for pajamas and night gowns and sleeping suits. Underpriced at 32½c.

10 Yds. of 36-in. Longcloth $3.25

—So-called "French" chamois finish longcloth that is noted for its satisfactory wearing qualities. 10-yard bolts at $3.25.

25 Doz. Seamless 81x90 Sheets $1.69

—This is the size before hemming—sheets that are full bleached and seamless—and this is the very time when a saving will be appreciated on items like this. Choice $1.69.

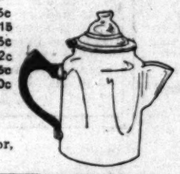
Second Floor.

Enamelware Underpriced

—Selected quality enamelware in desired pieces at these very interesting prices—

—14 qt. dish pan 95c
—17 qt. dish pan $1.15
—1 qt. pudding pans 15c
—2 qt. pudding pans 22c
—3 qt. pudding pans 25c
—4 qt. pudding pans 40c

Fifth Floor.



Aluminum Percolator $1.95

—Five-cup size percolator, made of pure aluminum.

Time to Think About the

Stoves for



Cool Nights and Mornings

—Don't make the mistake of waiting until the house has become chilled and there is not a stove to light. Be provided now, with a

Kozee Open Front Heater

—In two sizes, priced at $3.95 and $5.50.
—Finished in dull black, baked on. Finish will remain.
—Copper reflector and dress guard.

Thermos Lunch Kits $2.75

—The ideal way to carry the lunch, especially for school children. These have the half pint bottle—a fiber kit—priced at $2.75.

Universal Dust Mop $1.00 Each

—For painted or hardwood floors and linoleum they are almost indispensable.

Fifth Floor.

ARTHUR LETTS
The Broadway Department Store
BROADWAY, FOURTH AND HILL.

32 Beaverette Johnny Coats $19.50

—The feature item for Monday, from the Basement Garment section. Well made, desirable coats for fall and winter wear. Sizes range from 16 to 44 for women, and at this low figure, the thirty-two coats should sell rapidly.

The Broadway Basement

THE BROADWAY BASEMENT

The Desirability of Poplin for Fall Wear is Expressed in These

Stunning New Suits at $22.75



—They're very new, these suits which have just arrived in a delayed-shipment from New York, and fashioned cleverly, with rows and rows of braids, fanciful pockets and buttons.
—All-wool poplin is the material, a weave which has been placed among the favored cloths for fall wear.
—Several excellent models are included, two of which are pictured. They're mostly in navy blue, though there are some other shades included.

The Suit at the Left

—is in myrtle green, trimmed with rows of narrow black silk braid around the bottom of coat, around the collar, on cuffs, and down the center of back. Black buttons are used extensively, too. A narrow girdle encircles the waist, and the slash pocket is edged with braid.

The Suit at the Right

—is a wonderfully good-looking suit of navy blue poplin. On it, also, black braid is used extensively, rows of buttons also appear, and in the back a black buckle is placed on the encircling girdle. Collar and cuffs are inset with black velvet. The skirt of the coat flares smartly.

—Altogether, these are unusually good suits, and the price is less than they were intended to be sold. Sizes range from 16 years to size 44 for women.

The Broadway Basement

Many women will replenish their wardrobes at this clearaway of

100 Lingerie Waists at 89c

—A Monday feature which we believe will attract many economical shoppers to The Broadway Basement, for these are neatly fashioned waists of pretty materials, and trimmed in diverse ways, and the price is really a remarkably low one. Sizes from 34 to 46. Just 100 in the lot. Monday, 89c each.

The Broadway Basement

New Middies $2.95

Have Detachable Collars of Serge

—Women should be interested in these smart new middies of fine, closely-woven twill material. The detachable-collar feature is a decided advantage when the middies have to be washed. Excellent for school or general out-doors wear. Sizes for girls of 16 to size 44 for women.

Kimonos at $1.69

—Kimonos fashioned of daintily figured Serpentine crepes in different shades and in many color combinations. In the modes of trimming, too, there is a diversity. Sizes range from 36 to 46. One hundred in all, and Monday's price, $1.69, is a reasonable one.

The Broadway Basement

Wee Close-Fitting Turbans *Fashioned of Velvet* $4.95

—Some there are with tiny brims, and a perky trim of grosgrain ribbon, others are distinctive with their shirred crowns, while on some, which are rather plain, a pleating of velvet increases the height of the hat, and serves as a novel trimming.

—The colors are navy, gray and taupe. Smart, modish millinery for fall, from which women may select, and at the low price of $4.95, they're really most unusual.

The Broadway Basement

For the Tiny, Romping Tots of 2 to 6 Years There Are Rompers $1.59

—And they're such staunch little garments and so well made, that the price is really low, for they'll give excellent wear.

—The colored trousers are in pink, blue and tan, and are attached to the waist with large pearl buttons. The white waist has cuffs and collar in color to match the trousers.

The Broadway Basement

Children's Muslin Drawers 49c

—Knicker style drawers for girls of 4 to 12 years. Fashioned of good quality muslin and daintily finished with embroidery.

The Broadway Basement

Kaleidoscopic in Effect is the Array of New Shades in Beautiful Georgette Crepes at $1.69 Yd.

—It's no wonder that women are so partial to this dainty, wispy fabric, for it clings and drapes so beautifully, and then, too, one may select from so many delightful shades. —This, which we offer for Monday is 36 inches wide, and may be had in a wide range of popular tones, including maize, orchid, Nile, light blue, wind, tete de negre, taupe, cardinal, Delph, Russian as well as white. The price is reasonable, considering the quality.

The Broadway Basement

32-in. All-Silk Shirtings, $1.95 Yd.

—An excellent quality for men's shirts, women's shirt waists, etc. White grounds with attractive stripe patterns in which different colors have been combined. It is a good width, too, and the price is reasonable for all-silk shirting.

35-in. All-Silk Satin de Chine $1.85

—There is a delightful selection of desirable shades in this rich, lustrous satin de chine. Wine, navy, Nile, robin's egg blue, sand, taupe, Copenhagen, sprite, brown and other shades suitable for street or evening wear.

The Broadway Basement

A Beauteous Selection of Lace Stockings at $1.25

—They're of fiber, these stockings, and delightfully dainty in appearance, with their lacey effect in front, plain back and mock seam. Though fine and fragile looking, they're serviceable, having well reinforced heels and toes and deep lisle tops. Choice of navy, gray and cordovan, as well as black.

—Also stockings with drop-stitch all around. These in black, white and brown. Sizes from 8½ to 10 in the lot, though not in each style and color.

The Broadway Basement

Burson Stockings 35c

—Or three pairs for $1.
—Just a limited number of these celebrated stockings which are priced to sell higher in the regular way. Black, white and Balbrigan in sizes 8½ and 9. Some have hemmed tops others ribbed. Not all colors or both styles in each size. Also outsizes.

Women's Stockings 35c

—Three pairs for $1.00.
—Slight imperfections make it possible for us to offer these stockings at 35c. The colors are grey, tan and navy. Some of these are seamless, others have mock seam; and they're all reinforced at the heels and toes.
—Also a few pairs of fine stockings in white and tan.
—Silk to boot height. Sizes 8½ to 9½ in the lot, though not in each shade.

Women's Lisle Stockings 59c

—Black, white, navy, tan, grey and brown in these, some of them with mock seam, others seamless, and reinforced at the heels and toes. Have double garter tops. Sizes from 8½ to 10 in the lot, though not in each shade.

Children's Stockings 35c

—Three pairs for $1.00.
—Mothers will find these usually good stockings for school wear. They're fine ribbed, in black and white and in sizes from 6 to 10.

The Broadway Basement

Priced at a Saving, 9x12-Foot Fiber Rugs $19.75

—Clean, good-looking floor coverings in the popular 9x12-ft. size. They're all first quality, and made in one piece. Rugs with mottled centers, and figured borders. Very durable, and will lie flat on the floor.

The Broadway Basement

9x12 Axminster Rugs $37.50

—These bear some slight defects, such as a shading or mismatching, otherwise the price would be much higher, but the irregularities will scarcely detract from the appearance.
—They are in desirable designs and colorings of Oriental rugs. Have a good pile.

The Broadway Basement

Rag Rugs $1.25

—The popular hit and miss patterns. There are various colorings from which to select. They measure 25x50 inches. Have fringed ends.

The Broadway Basement

New Filet Curtain Nets 45c Yd.

—These measure 36 inches wide. They are in white, ecru and ivory. Small neat patterns which will look well at most any window in the home. Just newly arrived curtainings.

The Broadway Basement

Fancy Marquisettes 45c Yard

—Here is a very desirable curtaining. Fine marquisette with band borders and openwork insertion. One yard wide. Ecru, cream and white.

The Broadway Basement

Drapery Madras 98c Yard

—Soft, rich shades of green, blue, gold and rose in this colored madras. Makes pleasing side and overdrapes.

The Broadway Basement

Cretonnes 39c Yard

—A good quality, measuring 36 inches wide. Good selection of flower designs in various color combinations. Suitable for box covers, cushions, etc.

The Broadway Basement

Curtain Nets 55c and 75c Yard

—Choice of white, cream or ecru in this desirable material measuring 48 inches wide. Filet, loom lace and shadow lace weaves. Dainty and very desirable.

The Broadway Basement

Plaid Blankets $5.50 Pr.

—Warm, comfortable wool-finish blankets measuring 70x80 inches. Shades of pink, gray and tan in good plaid patterns. Just the sort of blankets that will be needed for cold nights of fall and winter, and they're here, priced reasonably at $5.50 a pair.

The Broadway Basement

Wool-finish Blankets, $4.75, $4.95, $5.75, $7.50

—Four groups of splendid blankets in plain gray and plain tan with colored borders. Four different sizes. All double blankets of good weight and closely woven.

—60x76-inch size ....$4.75 —66x80-inch size $5.75
—64x76-inch size ....$4.95 —72x84-inch size $7.50

The Broadway Basement

White Domet *Outing 20c Yd.*

—Here's interesting news from the domestic section. Pure white outing flannel of fair weight, and nicely fleeced.
—Almost 900 yards of it at this price.

The Broadway Basement

Extra Heavy Fancy Outing Flannel 40c Yd.

—Here is a particularly desirable quality of fancy outing flannel which is most appropriate for fall and winter nightgowns, etc.
—Pretty stripe and plaid patterns in shades of pink and blue.

The Broadway Basement

Romper Suiting 35c Yd.

—Only because this is in lengths of ten to twenty yards is it possible to offer it at 35c a yard, and mothers appreciate the durability, and splendid washing propensities of this excellent fabric.
—Various colors in pretty plaids and stripes.

The Broadway Basement

Lovely New 30-inch Kimono Crepes 45c Yd.

—These are 30 inches wide, and in many attractive color combinations. Pretty patterns, and a quality which will make up in dainty kimonos.

The Broadway Basement

Heavy Absorbent Bath Mats 89c

—These measure 18x36-inches. They're thick and absorbent and a very desirable article for the bathroom. Choice of pink or blue.

The Broadway Basement

Cluny and Filet Laces 12½c Yd.

—Three hundred yards of these desirable laces measuring 2 to 3½ inches wide. Delightful designs suitable for camisole trimming, for lunch cloths, etc. The regular price is higher.

The Broadway Basement

Camisole Lace Points 29c

—Measuring 3 to 5 inches wide. Beautiful patterns, and all are beaded for ribbon.

The Broadway Basement

9-in. Nainsook Embroideries 19c Yd.

—The regular price is much higher than this. Pretty edges, and well-worked patterns in eyelet and openwork designs. About 300 yards to go at this saving in price.

The Broadway Basement

New, Colorful Hair Bow Ribbons

—Beautiful ribbons measuring 3 to 4 inches wide, and in a wide range of desirable shades, including red, rose, Copenhagen, pink, sky, brown, navy as well as white. Moire and taffeta ribbons.
—The 3-inch width is priced 15c; the 3½-inch width, 19c and the 4-inch ribbons, 23c a yard.

The Broadway Basement

Strap Purses 39c

—This is indeed an unusually low price for purses like these. They're the flat back purses, and of a durable material which looks like leather —some are of patent cloth.

The Broadway Basement

Silko Mending Cotton 5c Ball

—Choice of a good range of desirable shades in this satisfactory mending cotton. A grade which is made to sell at a higher figure, priced 5c a ball.

Enamel Spot and Beauty Pins, 5c Card

—The regular price is much higher. There are two black pins on each card.

The Broadway Basement

Castile Soap, 5c Bar

—Choice of two lots of excellent soap. Both of which sell at a much higher figure. Satisfactory, and most reasonably priced.
—Limit 5 to a customer.

Powder Puffs 10c

—Soft velour puffs in the 3¼-in. size. Each in a sealed package.

The Broadway Basement

Women's Fiber Sweaters $2.95

—These are in the popular slip-on style and are sleeveless, and, too, there is a very substantial saving on each and every one.
—Color range includes rose, green, navy and American beauty. Sizes from 36 to 44.

The Broadway Basement



Incomplete Lines and Factory Irregulars in Oxfords and Pumps For Women at $3.95

—Ordinarily footwear like this, which we offer at such a small figure for Monday, would be sold at a much higher price, but the principal part of the story is told in the headline—these are mostly shoes from our regular stock, lines in which sizes have become incomplete, and added to these are many pairs of pumps and oxfords which we secured at a less-than-regular price on account of slight imperfections.

—All good styles, of black kid and patent leathers. All sizes in the lot though not in each style.

The Broadway Basement

Sateen Petticoats 98c

—Neatly made garments of staunch sateen, with elastic at the waist. Some of them are quite plain, others are prettified with an embroidered flounce. Petticoats appropriate for wear with the new fall suits, and they're priced most reasonably.

The Broadway Basement

Muslin Underwear $1.25

—Women will find it advantageous to select from this grouping of desirable garments, for some were priced to sell at a higher figure in the regular way. Included are finely woven chemises and gowns made more dainty with trimmings of lace and embroidery. Also petticoats of pique and crepe bloomers at this price.

The Broadway Basement

Women's Wool-Mixed Vests and Pants $1.2

—Chilly mornings of fall and winter will increase women's appreciation of these warm, comfortable garments. The vests are made high neck with long or elbow sleeves, or Dutch neck with elbow sleeves.
—The pants are in ankle length only, either tape or band top style. Vests in sizes 40, 42 and 44. Pants all sizes.

The Broadway Basement

Women's Knit Bloomers 85c

—Choice of pink or white, and sizes 25 to 35. They're made in good full size, and finished with elastic at waist and knee.

Women's Union Suits 59c

—Low neck, sleeveless garments with ecru knee. Good quality, and in light weight. Pink in shade, and in sizes 34 to 38.

Girls' Fleeced Union Suits $1.00

—Excellent garments for fall wear, and in sizes for girls from 2 to 12 years. They're made with high neck and long sleeves, and are in ankle length.
—Sizes for girls of 14 and 16 years at $1.25.

Boys' Athletic Union Suits 59c

—Union suits which have been reprieved from a former marking. They're of good quality, with elastic insert across the back. Just a limited number. Sizes 32 to 36.

The Broadway Basement

Children's Bathrobes $2.75

—Warm, comfy robes of heavy, woolnap material, just the sort that children will enthuse over. They're in rose, Copenhagen and navy. Sizes from 8 to 16 years.

The Broadway Basement

There's a Wealth of Service in These Durable Work Shirts at $1.75

—Shirts that are made of closely-woven khaki twill. Roomily cut, and strongly stitched.

—The price should appeal to men who require a shirt for real hard service, for these WILL give good wear, and they're priced at a figure lower than we could offer them if purchased at today's wholesale quotation. Sizes from 14 to 17½.

The Broadway Basement

Men's Caps $1.00

—Smart, new caps, and in ever so many attractive shadings and materials. All well made, and neatly fashioned. All sizes.

Men's Lightweight Union Suits, $1.25

—Only because of slight irregularities is it possible to offer these union suits at this small figure. Garments which will be appreciated by men who like a lightweight union suit for fall wear. Made with short sleeves and in ankle length. Have closed crotch. Sizes from 34 to 46.

The Broadway Basement

Men's Gray Sweaters at $1.50

—Cotton sweaters in both plain and ruff-neck styles, and made in chain stitch. They're of a weight which will be appreciated this fall. Suitable for early morning wear, or for motoring. Sizes 34 to 46 in the lot, though not in each style.

Men's Cotton Socks 19c

—Choice of medium or heavy weight socks at this price, and in black, white, tan, gray and navy. Sizes from 9½ to 11½ in the lot, though not in all colors. Some are a bit imperfect, but not sufficiently so to mar the socks to any appreciable extent.

Smart Lines Characterize These Boys' Wool Suits $13.50

—And Boys Will Be Enthusiastic Over the Materials and Colorings



—Mothers, too, will be delighted with the suits, for they're of very durable materials, roomily cut, and strongly sewed. Suits which will give lots of wear to sturdy lads of school age, and yet they're smart, and dressy for better wear.

—Attractive mixtures in gray, brown and green. Sizes for lads of 8 to 16 years.

The Broadway Basement

Staunch Knickers of Corduroy $2.25

—Mothers know from experience the advantage of clothing their boys in corduroy knickers, for knickers like these will withstand the rough and tumble treatment of the ordinary boy.

—Dark brown, wide wale corduroy. Cut roomily, and have taped seams. The pockets are finished with flaps.

The Broadway Basement

Boys' Cloth Hats, 69c to $1.65

—At these and other intervening prices one may choose from good selections of cloth hats in many shades and shapes. Sizes range from 6 3-8 to 7.

The Broadway Basement

Men's Corduroy Trousers $6.00

—Trousers which will be found excellent for hard service—just splendid for work or for wear while hunting. They're of wide wale dark brown corduroy, with good, heavy lining, and without cuffs. Sizes from 32 to 42 waist measure. Strongly sewed and well finished.

The Broadway Basement

Boys' Wool Sweaters $2.50

—Made V-shape at neck and without sleeves. Choice of gray, khaki and heather mixtures in these. Sizes from 28 to 36.

The Broadway Basement

ARTHUR LETTS
The Broadway Department Store
BROADWAY, FOURTH AND HILL



—The Blouse Royale, being a long tunic of navy Georgette with braided trimming, beads and tufted threads of gold in garland design. This theme is carried out around neck and sleeves. A long silk fringe lengthens this blouse almost to the hem of skirt. A heavy belt of silk cord interwoven with threads of gold is finished with long chenille tassels combined with gold.



—Over Blouse of Tobacco Brown and Black Mignonette Crepe with silk double fringe finishing a pointed scalloped edge.





—A close fitting Tunic affair of French blue knitted silk with insets of knitted gold and straps of gold forming the shoulders and upper sleeve.

Call Them

Blouses

If You Will!

—But do not confound them in your mind with blouses that you have known before.

—Do not think of them—these very particular Bullock Blouses—in the light that blouses are ordinarily appraised.

—For these—about whom this news is concerned—are expressions in an entirely new and eloquent Fashion lingo.

—From the Realms of Convention—of Blouse Formulae—they have leaped into an exquisite new Altitude of Originality and Allure.

—Blouses that formerly tucked themselves subservientlly under the skirt band, and exposed a wee bit of lace or embroidery, have now vivaciously blossomed forth in Over-Effects that hang just an inch or so above the ankles—with brocades and medallions and fringe and beads and braids and delicate laces forming the *tout ensemble.*

—and forming also a measure of beauty and charm that might well startle the unexpecting eye.

—Other blouses, that in previous days contented themselves with the obscurity of being merely an adjunct to the suits, have now reversed the order of things, making the suit a mere adjunct to the blouse.

—And do you ever recall the time that a blouse could attend a dinner with social impunity? Yet here, if you mind, are Dinner Blouses to emulate if not eclipse the splendor and propriety of the dinner gown.

—Here also are decolette Ankle length Blouses that would grace the Dansante with assurance of being the cynosure—and the envy, as well, of admiring eyes.

—Simple, demure little Blouses conjured of Baby Irish Lace, such as one might imagine for a Fairy Princess.

—Frivolous Blouses of high color and bizarre design to claim the mood of a capricious moment.

—Georgettes and Moonglo Crepes, Knitted Silks, Velvets, Satins — richly caparisoned with beadings and tinsels—with braidings, corded medallions, Oriental metal motifs—inset with rare laces (Chinese Filets, Venises, Chantillies, Irish)—and in astonishing color contrastings that are radiant.

—Yes, call them Blouses, if you will—but 'tis better to designate them as Blouse Costumes or *Les Robes Couvres—or "Irresistibles"*—

—and then come Monday to Bullock's Blouse Salon and let these delectable creations be brought to your attention, one at a time—those from $19.50 to those at $150—and see if you do not pronounce them the most delightful departure in Vogue.

Third Floor.



—Casaque Blouse of Chinese Filet and antique yarn—darned Filet, finished with Irish ball fringe.



—Casaque Blouse of taupe Georgette over White Georgette. Neck, sleeves and short peplum heavily edged with pink and cut steel beads, short vest effect at waist line formed of fringe and cut steel beads.



—Another fascinating interpretation of knitted silver, entwined with knitted black silk—sleeves, neck and hem finished with beautiful black silk braid fringe.



—Another very long Tunic Blouse of heavy Black Georgette luxuriously embroidered in silk and jet braids. A long black silk fringe finished lower edge and the whole scheme is brightened by a touch of gold at the throat and tassels that finish the heavy cord at waist.

Bullock's
Los Angeles

The Times Literary Page Books and Their Makers

"MARE NOSTRUM"—OUR SEA.

Latest Novel by V. Blasco Ibanez, in which the Writer Vividly Depicts the Horrors of Submarine Warfare on the Mediterranean.

"Mare Nostrum," the latest book of Vicente Blasco Ibanez (Dutton,) is a worthy successor of "The Four Horsemen of the Apocalypse." Just as "The Four Horsemen" laid bare the baseness of the Hun in his war upon land and gave the best analysis of German character and deeds to be found in fiction, so does "Mare Nostrum" vividly depict the horrors of the submarine war. "Our Sea," the Mediterranean, is the scene of the story, and so intimately does the author know and describe that historic body of water that it may almost be said to be the protagonist of the work. Its natural products, finny and otherwise, the early tribes that have lived along its coasts, and the primal navigators who learned their art in this land-locked body of water, are all described with amazing detail. The mythology that made the beautiful Amphitrite special sovereign of this Hellenic sea and all the other poetic representations of atmospheric and marine forces given us by the Greeks are here outlined. The history of the Mediterranean peoples is sketched and the heroes of twenty centuries are briefly characterized. In fact, one might say of the descriptive chapters of this book when contrasted with other Mediterranean chronicles what the fanatical Arab said of the Koran compared with all previous writings: "Burn them, every one, for their worthy substance and spiritual essence are all in this book."

The hero of the story is Ulysses Ferragut, son of a Valencian notary who was descended from a long line of sailors. The notary had dedicated his son to the law, but the lad inherited the seafaring tastes of his ancestors. The old Triton, his paternal uncle, encouraged the boy in his love of the sea. All that had ever been told or written of the Mediterranean this uncle knew and repeated to Ulysses, who came to regard "mare nostrum" as "a species of blue beast, a sacred and powerful animal of great intelligence."

Upon the death of his father, Ulysses sailed at the age of 18 on a trans-Atlantic vessel, and for six years sailed on various other craft, touching at many widely separated ports. In the seventh year of his wanderings he met with an accident, and upon his recovery went to visit his mother, finding her tranquilly happy with an orphan niece as her companion. Ulysses married this gentle cousin. "After that on each of his return trips Ferragut saw a new son, although always the same one; first it was a bundle of batiste and lace carried by a showily-uniformed nurse; then by the time he was captain of the trans-Atlantic liner, a little cherub in short skirts, chubby-cheeked, with a round head covered with a silky down, holding out its little arms to him; finally a boy who was beginning to go to school and at sight of his father would grasp his hard right hand, admiring him with his great eyes, as though he saw in his person the concentrated perfection of all the forces of the universe."

After a brief retirement, Ulysses bought a fast freighter and christened her the "Mare Nostrum." The beginning of the great war found his vessel carrying wheat and hides from South America and barely paying expenses. But as rates speedily soared he was soon in the high tide of success.

While awaiting some repairs at Naples, Ferragut visited Pompeii and there met Freya Talberg, that ash blond woman who was to work his ruin. She was in the company of a woman addressed as doctor, a German agent. When Ferragut had lost his heart, his honor and his self-respect, he yielded to Freya's demand and undertook to carry petrol and supplies to the German submarines which had just entered the Mediterranean.

The sure vengeance fate wrought upon him through his son broke the spell under which Ferragut had been held. Then he turned ferociously to the side of the Allies and took up the dangerous task of carrying supplies to the Dardanelles. Always he was a marked man, whom every German agent and every German submarine sought to destroy. His end was tragic, as was that of the beautiful Freya, who went to her death attired in silks and furs, with jewels glittering on her neck and hands, as though playing a part on the stage, awaking to a realization of her fate only in the last dreadful moments before the French firing squad did its grim work.

The character of Ulysses Ferragut, with his two-fold nature, is one that will take a permanent place in literature. That sensuous, unmoral creature, Freya, seems overdrawn, melodramatic, but the character grips the reader from start to finish. It is in the minor characters of Toni, Ferragut's mate, and Caragol, the philosopher cook, that Ibanez has done his best work, for it is these who touch reality at every point.

The translation is by Charlotte Brewster Jordan, who was also the translator of "The Four Horsemen of the Apocalypse." In reading a masterly book like "Mare Nostrum" one always feels that something must be lost in translation, but in this case there seem to be no flaws, the spirit of the author being rendered as well as the language.

HOTEL ST. FRANCIS COOK BOOK.

The publishing, by the Hotel Monthly of Chicago, of a new cook book under the title, "The Hotel St. Francis Cook Book," by Victor Hirtzler, chef of that hostelry, is just announced. The book is spoken of by the publishers as "the most important culinary work since Ranhofer's "Epicurian," published twenty years ago.

The book contains breakfast, luncheon and dinner menus as served at the hotel for every day in the year, each menu appearing under the day and date served respectively. Below each day's menu appears the recipe for the different dishes. While not all the dishes are given on the page following their appearance, a cross index is provided which makes it possible to locate any particular recipe instantly.

Recipes include hors d'oeuvres, soups, fish, meats, poultry, game, salads, pastries, ices and beverages. There is also a list of non-intoxicating beverages to meet the dry conditions now prevailing in the United States. There are also menus for teas and suppers with recipes for the dishes.

The more simple and appetizing dishes have been particularly stressed, although every requirement for the most elaborate cuisine is also to be found. The book is intended not only for hotel, restaurant and club chefs, but will meet the needs of the private family as well.

The breakfasts are what is known as French breakfasts, the luncheons run largely to meats and salads, while the dinners are full rounded-out menus calculated to meet the requirements of the most simple or elaborate tastes in the art of eating.

In addition to the daily menus there are a number of banquet menus served at various times at the hotel and taken from the files. The book contains 450 pages, is printed on bond linen ledger paper to permit of additional recipes being written in ink and is bound in blue cloth with gold lettering.

"Organizing for Work."

H. L. Gantt's new book, "Organizing for Work," is a description of the methods he has developed and successfully applied to industrial problems during the past twenty years—with an exposition of the economic principles on which they are based. Mr. Gantt is the author of "Work, Wages and Profits" and "Industrial Leadership." Harcourt, Brace & Howe published the volume September 4.

"In the Service"

—of all who read books—and who dwell within the realms of cosmical reach—

—That Different Book Store of Bullock's knows of no impossibilities in securing the things that exist in the literary world—

—If your search seems to be for a "Literary needle in a literary haystack," that Different Book Store of Bullock's can serve you—

—Or if you have an avidity for the very latest productions of the Publishers, that Different Book Store of Bullock's will give you spontaneous Service in that direction—

—Your personal visit—your telephone call—your mail order—command equal attention in the Service of that Different Book Store of Bullock's—

—P.S.—Those Beautiful Mosher Books have a very particular place in the Service of that Different Book Store of Bullock's—a place of Gift Service—

—Second Floor—

Bullock's
Los Angeles

FICTION REVIEWED.

"Nurse Benson."

"Nurse Benson," Justin Huntley McCarthy's latest work of fiction, is a novelization of the play of the same name (John Lane.) It is a novel of English high life, sprightly, entertaining, but in no way noteworthy.

The heroine, Lady Gillian Dunsmore, though not so fascinating as the author intends her to be, is amusing enough to serve the purpose. The plot centers about Lady Gillian's masquerading as Nurse Benson for a wounded army officer, Capt. Tibbenham, the complications arising making a readable yarn.

The Lady Gillian had heard many ardent encomiums of Capt. Tibbenham from her old friend and would-be suitor, Brooke Steinway, and in spite of the gallant captain's social handicap as the son of a middle-class manufacturer, was anxious to meet the wounded hero for his own sake and also to show Steinway a thing or two, the latter having refused to bring about a meeting between Lady Gillian and the captain, whom he thought much too good to be subjected to the fair lady's wiles.

At the Tibbenham mansion she finds Tibbenham pere an inoffensive and amiable human mouse, his wife an ostentatious, over-dressed, under-educated woman, an ardent tuft-hunter, with more than a touch of the shrew in her make-up. Their house guests, the Ray Marrisons, are a pair of vulgar adventurers who have succeeded in foisting themselves upon their hosts as people of good social position.

Capt. Tibbenham proves even more than Lady Gillian's fancy had painted him. Naturally, he falls in love with the supposed nurse and promptly proposes marriage, despite her inferior social position. His ambitious mother hears of this and promptly dismisses Nurse Benson, who leaves without the captain's knowing of his mother's interference. When the captain finds that his lady love is gone, he takes his crutch in his hand and follows her, to find his love a high-born lady. How he bore the shock forms a happy close to the story.

The dramatis personae of this sprightly story includes, in addition to the principal characters, the usual benevolent but choleric uncle, his meek but aspiring private secretary, the extremely competent but haughty butler, who has trouble with his aspirates, the vicar's charity-dispensing daughter, and the kindly, self-sacrificing friend of the hero and heroine.

As the plot is laid during the war, the book gives adequate space to detailing the organization by a prominent citizen of a League of Self-Denial, the kind of society which under various aliases existed in all parts of Great Britain and the United States for the purpose of coercing the non-militant population into eating all the foods they especially detested and which most thoroughly disagreed with them.

The book can be especially recommended to the tired business man, the worn and jaded matinee girl, the sophomoric youth who yearns to become a movie actor, and the maiden lady who has a passion for high but strictly moral adventure.

"Burned Bridges."

"Burned Bridges," by Bertrand W. Sinclair (Little, Brown & Co.,) will appeal, the slip-cover tells us, "to all who like virile fiction." Frankly, I do not like virile fiction: in fact, I would run a mile to avoid most of it, which shows how incapable I am of appreciating a book of this type. And yet I found "Burned Bridges" not half so bad as I had expected, because not half so virile as some.

It has some first-rate description of life in the Canadian Northwest, which the author knows intimately, and of the trials and tribulations of a Protestant missionary to the unfortunate Indians of those parts. The author is convinced of the utter futility of such missionary efforts and soon converts his hero, whom he persists in calling "Mr." Thompson throughout the first part of the book or until he becomes sufficiently well acquainted with him to drop the prefix.

The hero's efforts to find useful work that will enable him to pile up a fortune in record time brings him to San Francisco and later to Vancouver and mixes him up somewhat intimately with big business and its big projects. Of course, an almost altogether hopeless love spurs him on to accomplish wonders, and incidentally to display that virility which so pleases the publishers. In the end "Burned Bridges" turns out to be a war book, with the Princess Pat's regiment figuring in it, but it is only the last few chapters in which the war is played up—and I didn't read them, but I think they are all right.

The reader can go farther and fare worse than in "Burned Bridges" in looking for something to read that will pass away an evening pleasantly.

"A Girl Named Mary."

Juliet Wilbor Tompkins seems to be writing against time, judging by the number of books published under that name. "A Girl Named Mary" (Bobbs-Merrill) is the latest, unless I have fallen a lap behind in the race to keep up with this speedy writer. Like most of this author's work, the book is easily read and is not without merit. While the character delineation is neither deep nor strong, the persons depicted have sufficient vitality to carry them along. The plot is not the usual thing and the problem involved is one deep-rooted in our social system.

The author is playing on the note of the new democratic wave that is sweeping the world, but quite without intending to be, is essentially snobbish in her faith in the wide gulf that divides the well-educated young office worker from the daughters of the sublimated upper classes.

However, the mother's long search for her lost daughter and the problem she meets when she finds her makes good light summer reading. This book appeared serially in one of the magazines devoted to romantic literature before being brought out in its present form.

A Thriller.

William Patterson White's "The Owner of the Lazy D" (Little, Brown & Co.,) is a real thriller. The hero, Dan Gilmore, who in the guise of a deputy sheriff undertakes to clean up a cattle country county which has become the battleground of rival bands of cattle rustlers, proves an interesting character because he typifies the imaginary hero of an imaginary West that existed only in the minds of the purveyors of cheap and lurid fiction.

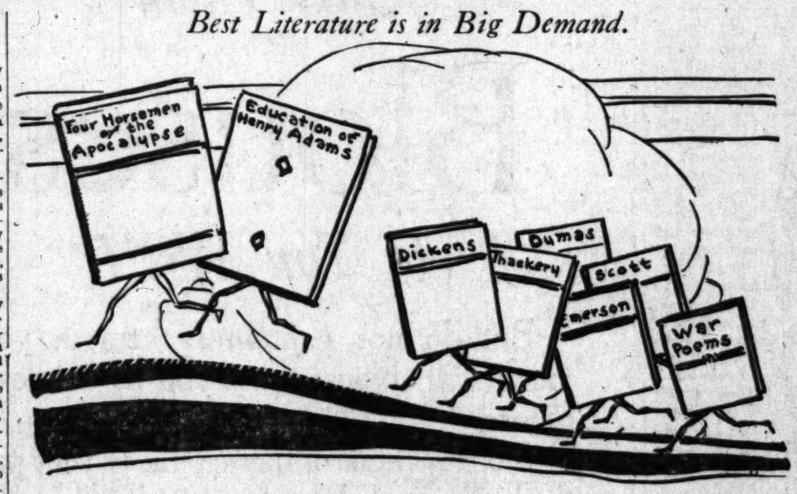
Dan plays true to form as practiced in this class of fiction. He has the regulation number of hair-breadth escapes, is quick on the trigger, a dead shot and cool to the point of exasperation. Two women figure in the book, one as a friend, the other as a sweetheart, who is won in the usual way entirely against her will. If you like the smell of blood, mixed with the acrid fumes of burnt powder; if the language of the range—as she is not spoken on the range—appeals to you, in short, if scenes of battle, murder and sudden death are to your liking, the book will afford an evening's entertainment.

"The Pale Horse."

"The Pale Horse," by "Ropshin" (Alfred A. Knopf,) is a work of fiction written in the form of a diary by Boris Savinkov, who was Minister of War in Kerensky's Cabinet. It is typically Russian in its moroseness, its sensuality, its hopeless intrigue, and its fanaticism. Its strength lies in its delineation of Russian character; its charm, in its feeling for nature. But it is one of those books that leave a bad taste in the mouth, which is perhaps the best possible proof of the power of the author's realism.

Of course there is the inevitable married woman with the inevitable lover. In Elena there are no qualms, no regrets, no forebodings, because there is no soul. "Elena visits me secretly, and the hours and weeks flow on rapidly like fast waters. The whole world is now centered for me only in my love for her. The roll of memories is sealed, the mirror of life is dimmed. I have before my eyes Elena, her lips, her dear hands, all her youth and her love. I hear her laugh, her joyous voice. I play with her hair, and kiss greedily her happy, passionate body. The night descends upon us. Her eyes become more radiant in the night, her laughter sounds louder, her kisses sting sharper. And the old vision comes back like a spell—the strange southern flower, the blood-red cactus, enchanting and passionate. What do I care for terrorism, the revolution, the gallows and death, since she is with me?" . . .

Best Literature is in Big Demand.



Old Favorites Crowd Recent Fiction Writers for Honor Position on List of Best Sellers; Poetry Also Popular.

ANGELENOS BUYERS OF GOOD BOOKS.

From that far time when recorded thought found expression on tablets of stone or clay, and when the making of a book meant the work of a lifetime's patient endeavor, to the present day, some portion of mankind has been either intensely or remotely interested in what others have had to say on the sculptured, hand-engrossed or printed page.

The various stages of civilization which the world has reached have been largely typified by the literature of each epoch. Every people that has reached a stage which history has dignified as civilization has left a record of its culture largely in books.

The old saying that a man is known by the company he keeps may be paraphrased into a people is known by the books that it reads. Taking this as a fair standard by which to judge the intellectual status of the people of Los Angeles we turn to our book stores for the data on which to base an estimate.

A survey of the book stores of the city reveals the fact that the better literature is in big demand. This suggested a survey of the book sections of the big department stores for the purpose of comparing the literary tastes of the many who in the course of their shopping in the big emporiums naturally include books in their purchases.

This survey completely explodes the theory held by bookish people that the class of book buyers patronizing the book sections of the department stores buy their books by the yard, or because of the peculiar shade or combination of colors found in the binding or on the slip covers. Neither do they limit their buying to the books that, like the styles, are the rage of the moment. As a matter of fact the demand for the standard authors is keeping pace with the demand for all but the very latest and most popular "best sellers."

A ramble through the book sections of Hamburger's, Bullock's, the Broadway and Robinson's reveals a condition that will come as a surprise to many who have always looked upon department store book sections as a place where only the very latest thrillers and an assortment of juveniles was to be had. This is not the case. These departments will be found in charge of competent managers who are not only making the sections commercially successful, but are striving to encourage a love for the very best in literature.

The managers of the departments in the leading stores all report that their public is each year showing a keener appreciation of the best. The big demand in standard fiction is for such writers as Dickens, Dumas, Scott, Eliot, Mark Twain, Thackeray and Charles Reade. The works of Emerson, Milton, Charles Lamb, Macaulay and scores of other names that to enumerate would make a catalogue of literature, are being heavily purchased.

In discussing the book trade from the standpoint of the department store book section, E. H. Dart, manager of Hamburger's book section, said: "Aside from the very best of the latest in fiction the demand for the older standard works in complete sets is heaviest. O. Henry and Kipling's works are steady sellers and of recent months there has been a strong demand for French novels in the original. Books dealing with the mystery of the future are just now being called for. The more psychological, philosophical or analytical, the bigger the demand. The demand for juvenile books is heavier than ever, and as this class of books is being selected with more care than in the past we may expect that the tone of the literary demand in this line will continue to improve."

Mrs. B. E. Guillemont, manager of Bullock's book section, in discussing the demand that she finds, says: "Poetry, philosophy and the classics are in big demand. The book buyer who today comes to the department store book section usually knows what she wants, for it is the women who make up the bulk of our trade. I do not just know why, but men seem to be shy of entering a big store, which they consider primarily a place for women to shop.

"We are specializing on books for children. Our stock is carefully selected and we are glad to give mothers or the little ones themselves the benefit of our knowledge of these books and to encourage them to purchase the best. We feel that this is not only good practice from a business standpoint, but good ethics, as the discriminating child reader becomes shortly the discriminating adult reader and the distribution of good literature is a decided benefit to the community at large."

E. J. Moriarity and his assistant, Miss Alice Williams, have made the Broadway Department Store's book section one in which the buyer may find a wide selection. Miss Williams reports that books dealing with psychology are in heavy demand at present. Kipling and Mark Twain are big sellers, as are also the "Oz" books of the late L. Frank Baum. "We do a big business in standard sets," said Miss Williams. "The demand is largely for the better binding. This I account for by the fact that so many people are buying their own homes and they feel that no home is complete without books; not just well-bound books, but good books."

Parker's branch book shop in Robinson's reflects the same tendencies to be found in the book sections of other big stores.

Charles R. Hixson, manager of the book department of Fowler Bros., in reviewing his experience with the book-buying public, says: "There is not the slightest doubt but that in future a book to be a "best seller" must have intrinsic literary merit. The sale of "The Four Horsemen of the Apocalypse" and "The Education of Henry Adams" disproves the theory held in some quarters that the reading public likes froth and lacks literary discrimination. We find that the public is demanding the best. After the best of the latest fiction, but not much behind, comes the demand for standard authors, good poetry, particularly recent war poems. History, philosophy and biography are being widely read and the demand for the books dealing with psychical science is growing rapidly."

BOOK NOTES.

"The Face of the World."

Johan Bojer's book, "The Face of the World" (Moffat, Yard & Co.,) which has been translated from the Norwegian by Miss Jessie Muir, will be published October 10.

Bojer has a long list of books to his credit. They take the form of plays, novels and fairy tales. The plays are "Theodora," "Brutus," "The Eyes of Love and Sigurd Bras;" the novels, "The Procession," "The Eternal Strife," "Mother Lis," "The Pilgrimage," "The Power of Life," "Our Kingdom," "Life," "The Prisoner Who Sang," "The Great Hunger" and "The Face of the World." The fairy tales are "At the Churchyard Gate," "The Wind in the Reeds," "Old Tales" and "The White Birds."

The same publishers will shortly bring out a biography of Bojer translated from the Norwegian by Jelliffe Macintire.

Death of Will N. Harben.

Will N. Harben, the well-known author of novels of life in the South, died at his home in New York City an August 7. His work was first brought to the notice of Harper & Bros., his publishers, by William Dean Howells, to whom Mr. Harber's truthful pictures of American life had made a strong appeal. Following Mr. Howells's advice, the Harpers published "Westerfelt" in 1901 and since then, nearly twenty years ago, have put out eighteen other of Mr. Harben's novels, among which are "The Desired Woman," "The Triumph," "The Hills of Refuge," "Anne Boyd" and "M'am Linda." Shortly before his death Mr. Harben completed another novel, which the Harpers will publish early in September.

Re Vers Libre.

Henry Van Dyke, who contributes the preface to "A Book of Princeton Verse II," to be published September 26 by the Princeton University Press, thinks vers libre is the Bolshevism of poetry. Dr. Van Dyke takes the position that poetry must be musical to carry its meaning to the heart.

"Career of Leonard Wood."

D. Appleton & Co. are issuing a most timely biography of "The Career of Leonard Wood," by Joseph Hamblen Sears. The life of this able soldier and statesman is discussed in detail, and it is said that throughout the book the eminent general is presented as a great American, a fine man and a distinguished patriot.

SOME NEW BOOKS RECEIVED.

"A Woman's Woman," by Nalbro Bartley (Small, Maynard & Co.;) "The Queer Beasts," by Mrs. Arthur H. D. Acland (Henry Holt & Co.;) "Blue Smoke," by Karle Wilson Baker (Yale University Press;) "American Foreign Trade," by Charles M. Pepper (The Century Company;) Raemaker's "Cartoon History of the War" (The Century Company;) "Rena," by Ella Waterbury Gardner (The Century Company;) "Lady Teddy Comes to Town," by Mary Dickerson Donahey (Small, Maynard & Co.;) "The Secret House," by Edgar Wallace (Small, Maynard & Co.;) "Wits and the Woman," by Violet Irwin (Small, Maynard & Co.;) "Storm in a Teacup," by Eden Phillpotts (The Macmillan Company;) "Mary Oliver," by May Sinclair (The Macmillan Company;) "Beyond the Sunset," by George Rothwell Brown (Small, Maynard & Co.)

SOUTHLAND, LITERARY MECCA.

The announcement early last week that Henry E. Huntington had by deed of trust presented to the people of Southern California his monumental library of rare books and priceless art collection marks one of the most important epochs in the literary and artistic history of the Southland.

San Marino, one of the exclusive residential districts adjacent to Los Angeles, will, because of this gift, become one of the most important literary Meccas of the western world. For within the chaste and stately walls of the magnificent library building which Mr. Huntington is about to erect will be enshrined one of the finest collections of priceless literary treasures in the United States, a collection equalled by no other private collection and surpassed by but few of the great national collections of the world—in fact, ranking in many respects with the great Vatican library at Rome, the British Museum and the Bibliotheque Nationale at Paris.

Among the most precious books in the collection are the following: The famous Mazarin Bible, printed by Gutenberg at Mayence in 1450-55. This is said to be the first book ever printed with movable type. [illegible] book has been known since the Gutenberg Bible, but the [illegible] which it is best known is [illegible] because the first copy of it [illegible] covered in the famous [illegible] Cardinal Mazarin in Paris [illegible]

There is also a volume [illegible] Massachusetts laws printed [illegible] bridge in 1660. This was [illegible] pilation of the laws of [illegible] which but one other copy [illegible] and that in the British [illegible] gether with some wonderful [illegible] American books purchased [illegible] Bridgewater Library was [illegible] bloc, makes the Huntington [illegible] tion the leading library of [illegible] cana in the world.

The library also contains [illegible] seven copies of the four [illegible] a complete set of quarto [illegible] speare in addition to a [illegible] the Jesuit Chronicles.

Nature has richly endowed [illegible] ern California with a [illegible] combination of balmy [illegible] cloudless sky, limitless [illegible] and stately mountains [illegible] crown the wondrous gifts [illegible] Henry E. Huntington [illegible] the people a collection [illegible] and artistic gems that [illegible] rubies of the Bible, [illegible] price.

"THE REMAKING OF A MIND."

Lieut. Henry De Man of the Belgian army, who prior to the war was one of the leaders of the Belgian labor party and a confirmed Internationalist and Socialist, has just written a book entitled "The Remaking of a Mind" (Scribner's.)

Lieut. De Man, who was a friend of the late Karl Liebknecht, relates his war experiences from the standpoint of their psychological effect on his pre-war views. The book is an intensely interesting human document in which the writer has not attempted to dogmatize in any way, but has told a plain, simple story, much of the charm of which lies in its absolute frankness and simplicity, of how he, whose life had been spent declaiming against war, saw in a flash that it was his duty to fight against Germany, which he did immediately upon the call to arms being sounded.

The quick resort to arms to repel the invader was not, he tells us, the result of patriotism, for as an Internationalist patriotism was anathema to his creed, but because he was one of those lovers of peace who were not afraid to fight for the realization of their ideals, or at least for certain conditions essential to their realization. He contrasts these with what he is pleased to call "milk-and-water pacifists" whom he likens unto a lot of "bleating lambs in a world of ravening wolves."

In discussing the patriotism of Belgium he says: "The only plausible theory of Belgian patriotism is that which bases it on common sufferings, and not on the existence of a distinctive and peculiar national culture, which is a myth. These conditions arise from the situation of Belgium as a natural gateway between the three great currents of economic and cultural life in western Europe—Latin, Teutonic and Anglo-Saxon. They have made it racially the melting pot, economically the turning plate, militarily the battlefield, politically the buffer state and spiritually the microcosm of Europe."

His idea of patriotism may be gleaned from this statement: "I have always felt that this war for the self-government of nations would not be worth winning unless it gave the German people the right to dispose, not only of its territory, but of its own fate and thus enable it to fulfill a better destiny than that of being the tool of a dynasty. It is in this sense I have never ceased to be a German patriot. While fighting against the German army I was fighting for the German people; or, to put it more accurately, in fighting against the German nation of today I was fighting for the German nation of tomorrow."

Lieut. De Man joined the army as a private of infantry and served successively as liaison officer, artillery observer and trench mortar officer, with experience on the Belgian, British, Russian and [illegible] fronts, also on diplomatic [illegible] to Russia and a governor [illegible] to the United States.

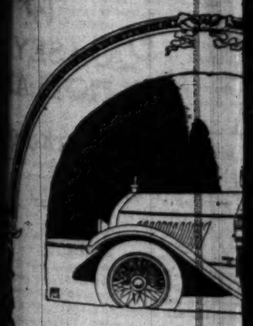
In discussing the motive [illegible] tuated the Allies in [illegible] this to say of the United [illegible] "It will be to the everlasting [illegible] and glory of the United [illegible] have set the unique example [illegible] world's history by engaging [illegible] war like this for interests [illegible] particularly their own, but [illegible] all mankind."

"Light."

The Duttons report [illegible] interest in the new book [illegible] by Henri Barbusse, under [illegible] der Fire," which they [illegible] publication about the [illegible] tember. They are receiving [illegible] letters concerning it [illegible] book dealers and [illegible] are eager for early [illegible] cerning its theme, [illegible] date of publication. It [illegible] the enlightenment which [illegible] on the soul of a typical [illegible] dier as he fights for [illegible] civilization and [illegible] of his mind and soul [illegible] fierce background of [illegible] struggle.

RAMSEY MILHOLLAND
by Booth Tarkington
Says the St. Louis Globe-Democrat compared with "Seventeen" is better; the fun quite as great, the serious part closer to real things."
For here we have the [illegible] blundering humorously [illegible] but getting there—a [illegible] American would be proud [illegible] of Dora Vocum—Turbulent [illegible] nificant feminine [illegible] rare and beautiful love.
55TH THOUSAND OF [illegible]
Net, $1.50 at all [illegible]
DOUBLEDAY, PAGE [illegible]

THE TIN SOU[illegible]
By Temple Bailey
601 [illegible]
All Book Stores
PENN PUBLISHING CO.
PHILADELPHIA



An atmosphere of in[illegible]
is the most pronoun[illegible]
of the Innes Shoe C[illegible]
To many this individual [illegible]
its superior facilities
To many it consists in [illegible]
service :: the careful, tac[illegible]
tious attention given to e[illegible]
To many it is to be foun[illegible]
policy :: one price to all [illegible]
price the lowest consist[illegible]
highest quality and go[illegible]
principles
To one and all it consists [illegible]
ance of satisfaction enjoy[illegible]
patron, the never-failing [illegible]
of its service and produc[illegible]
INNES SHO[illegible]
642 So. Broad[illegible]
The boot illustrated is shown in
Black Kid
Black Patent
Brown Kid
Field Mouse Kid
Brown Kid with
Beaver Top

Three BIG Little Books by Robert L. Owe[illegible]
U.S. Senator from Ohio; Master-Builder of the Fede[illegible]
"Foreign Exchange" — A lucid explanation of a subject which every citizen should understand—and very few do. Price 75c.
"Where is God in the European War?" — A statesman's logic applied to the great lessons of the war. Price 60c.
THE man who keeps his head in the [illegible] of these confusing days gives every [illegible] new heart and courage. Such a leader has [illegible] written clearly and intimately of these [illegible] phases of our national progress.
At All Book Stores Published by THE CENTURY CO.

Makers

AND, LITERARY MECCA.

early last
untington had
sented to the
California his
f rare books
llection marks
tant epochs in
tic history of

f the exclusive
djacent to Los
e of this gift,
most important
the western
he chaste and
magnificent li-
Mr. Hunting-
et will be en-
nest collections
reasures in the
ection equalled
collection and
w of the great-
of the world—
many respects
ican library at
useum and the
le at Paris.
precious books
the following:
Bible, printed
ence in 1450-55.
e first book ever

printed with movable types.
book has been known also as
Gutenberg Bible, but the name
which it is best known is Maz
because the first copy of it was
covered in the famous library
Cardinal Mazarin in Paris in 17
There is also a volume of
Massachusetts laws printed at
bridge in 1660. This with a
pilation of the laws of Virgin
which but one other copy is k
and that in the British Museum
gether with some wonderfully
American books purchased w
Bridgewater Library was take
bloc, makes the Huntington c
tion the leading library of
ana in the world.
The library also contains t
seven copies of the four fol
a complete set of quartos of
speare in addition to a full
the Jesuit Chronicles.
Nature has richly endowed
ern California with a u
combination of balmy atm
cloudless sky, limitless sea v
and stately mountains. N
crown the wondrous gifts of
Henry E. Huntington presen
the people a collection of
and artistic gems that, in
rubies of the Bible, are w
price.

REMAKING OF A MIND."

Man of the Bel-
or to the war
tiers of the Bel-
d a confirmed
Socialist, has
k entitled "The
d" (Scribner's.)
ho was a friend
ebknecht, relates
from the stand-
chological effect
rs. The book is
ting human docu-
writer has not
tize in any way,
in, simple story,
of which lies in
kness and sim-
whose life had
ing against war.
t it was his duty
rmany, which he
non the call to
d.
to arms to repel
t, he tells us, the
, for as an inter-
m was anathema,
because he was
rs of peace who
fight for the real-
als, or at least for
essential to their
contrasts these
pleased to call
acifists" whom he
t "bleating lambs
ming wolves."
he patriotism of
"The only plau-
gian patriotism is
it on common suf-
n the existence of
peculiar national
a myth. These
from the situation
atural gateway be-
great currents of
tural life in west-
n, Teutonic and
ey have made it
ting pot, econom-
g plate, militarily
olitically the buffer
ally the microcosm

patriotism may be
its statement:
that this war for
nt of nations would
ning unless it gave
e the right to dis-
its territory, but of
thus enable it to
etiny than that of
a dynasty. It is in
e never ceased to
riot. While the
erman army I was
erman people; or,
ccurately, in fight-
German nation of
ng for the German
w."
oined the army as
try and served suc-
n officer, artillery
nch mortar officer,
on the Belgian,

British, Russian and Ru
fronts, also on diplomatic mi
to Russia and a government m
to the United States.
In discussing the motives
tuated the Allies in general
this to say of the United
"It will be to the everlasting
and glory of the United
have set the unique exam
world's history by engaging
war like this for interests
ticularly their own, but com
all mankind."

"Light."

The Duttons report much
interest in the new book,
by Henri Barbusse, author o
der Fire," which they announ
publication about the middle
tember. They are receiving
letters concerning it from
book dealers and periodica
are eager for early inform
cerning its theme, character
date of publication. It
the enlightenment which
on the soul of a typical Fre
dier as he fights for his co
civilization and projects
of his mind and soul a
fierce background of
struggle.

RAMSEY MILHOLLA
by
Booth Tarkin
Says the St. Louis Globe-D
compared with "Seventeen"
better; the fun quite as hi
the serious part closer to th
things."
For here we have the Tarki
blundering humorously toward
but getting there—a mat
American would be proud of
with it is the growth into w
of Dora Yocum—Tarkington's
radiant feminine creation—
rare and beautiful love.
85TH THOUSAND ON
Net, $1.50 at all bookst
DOUBLEDAY, PAGE &

THE TIN SOLDI
By Temple Bailey
601 Thousand.
All Book Stores—$1.
PENN PUBLISHING CO
PHILADELPHIA, PA.

ree BIG
le Books
by
bert L. Owen
er from Ohio; Master-Builder of the Federal Reserve Act

ign
ange"
planation
t which
e should
d—and
ic.
75c.

"Where is God in the European War?"
A statesman's logic applied to the great lessons of the war.
Price 60c.

"The Federal Reserve Act"
The very facts you have wanted about the itinerary that achieved such epoch-making results in financing the war. Price 60c.

man who keeps his head in the turmoil
these confusing days gives every citizen
art and courage. Such a leader has been
clearly and intimately of three important
of our national progress.
THE CENTURY CO.

WOMEN'S WORK AND WOMEN'S CLUBS.

BY LADY JANE.

ion for the opening month
Friday Morning Club are
of a lively interest in pre-
ation. The club will have
meeting for the season on
October 1, when there will
address by the president, Mrs.
Lee Barnum, and the con-
programs. The following week
ill be a concert given by
Gray-Rosenfeld-Alter Trio,
will become a part of the
life of the city during their
series of concerts at Blanchard
The third programme for the
will be an illustrated lecture
Aztec and Maya civilization
Adolfo Carnajo, and the final
there will be a lecture on the
development in America by
Miss Ruyko on October 24.
Russian dancing
evenings will be presented
on the 22 the annual reception
will take place in the afternoon,
the president and the board
managers will receive their

Club of Hollywood.
Section of the Woman's Club
will open with a busi-
ession for members only on
September 24, at 2:30
meeting is called to act
by-laws affecting the dues
and temporary members.
members are urged to be pres-
at a meeting of great im-

ce the officers for the
1919: President, Miss Jes-
Jones; first vice-president,
Mrs. Washburn; second
Mrs. Lee Campbell;
secretary, Mrs. Orvilli L.
corresponding secretary, Mrs.
Coleman; treasurer, Mrs.
J. Van Tilburgh; directors,
Mrs. Baldwin, Mrs. Ralph
Mrs. A. R. Gates, Mrs.
Haines and Mrs. Fred B.

ard of directors announces
ment of the following
for 1919-1920: Art, Mrs.
Thompson; drama, Mrs.
Miller; literature, Mrs.
Jones; music, Mrs. Ber-
; public affairs, Mrs. E.
ic; Browning study sec-
I. C. Gates; auditing, Mrs.
; decorating, Mrs. Carl-
Eldridge; door, Mrs. E.
entertainment, Mrs. Ralph
Adams, Mrs. A. R.
Dunlap; Mrs. N. A. Nick-
Mrs. J. Pierce Baldwin;
Eugene N. Tilden; legis-
Kate R. Rogers; mem-
Mrs. Lee Campbell; press,
Mrs. H. Hovey; printing,
H. Lewis; programme,
R. Washburn; rental,
H. Gaehr; federation sec-
Mrs. C. Gates.

M.M. Meeting.

Luncheon on Tuesday of
chairmen and chap-
of the Daughters of the
Revolution, at which the
Mrs. C. C. Cottle, pre-
decided to hold the
ence in February at the
in November a large co-
party will be given at
place to raise funds to
California's quota of the
fund by the national or-
for the purchase of a
and the restoration
of Tillotoy, in France.

Mrs. M. M. Maybury, chairman of reciprocity, will have charge of the card party, and elaborate plans are being made to insure the success of the affair. The new State year books were given out at the luncheon. The book this year is much enlarged, and the regent, Mrs. Cottle, and State corresponding secretary, Mrs. Labry, received many congratulations on the improved appearance of the book.

The first reciprocity luncheon of the current year will be held at the Alexandria Hotel on October 21.

Entre Nous Club.

The Boyle Heights Entre Nous Club will combine presidents' day with reciprocity day on Wednesday, when luncheon will be served at 12:30 p.m. at the library, First and Chicago streets. Following the luncheon, a musical programme will be given by Edith Lillian Clark, pianiste; Mrs. Louis A. Stern, soprano, and Mrs. Clayton J. Hinman, accompanist, all well-known artists. Mrs. Sidney T. Exley will address the club and Mrs. W. J. Fromme will give readings. An original toast to the presidents, past and present, will be given by Mrs. C. L. Vose.

Gardena Woman's Club.

On Wednesday at the second regular meeting of the Wednesday Progressive Club, Mrs. Hammond presided for the first time of her presidency. With "Our Community" as a topic, Mrs. Frank Graham, programme chairman, provided a wonderful subject for discussion. Mr. A. Ray Moore, recently made head of the Spanish-American Institute of Gardena; Mr. S. O. Barnes, president of the Chamber of Commerce; Rev. J. A. Engel of the Methodist Church, and Mr. Whitely, principal of the local High School, representative men of the community having various interests at heart for its betterment, discussed these matters, bringing out potential relations of the club to the community.

Parent-Teacher Association.

More than 200 Parent-Teacher associations were represenetd at the monthly meeting of the first district California congress, held last Thursday in the rooms of the County Board of Education, Mrs. C. S. Thompson presiding. Mrs. T. N. Cory, programme chairman, announced plans for the conference of the year, as follows: October 23, Broadway Auditorium, philanthropy; Dr. Claud Wilde; juvenile court, Mrs. A. E. Austin; membership, Mrs. Clarence Dougherty; printing, Mrs. A. L. Hamilton; programme, Mrs. N. T. Cory; January, home economics, Mrs. J. E. Britton; legislation, Mrs. W. W. Wilson; child labor, Mrs. J. D. Taylor; recreation, Mrs. J. T. McDougal; publicity, Mrs. William Frederickson.

University Club.

The Women's University Club will hold the first meting of the season on October 4. A luncheon at the Ebell Clubhouse will be served at 12:30 p.m., after which a short business meeting will be held. An afternoon of music will follow, the programme furnished by Ruth Hutchinson, winner of the American national song contest for 1919

Woman's City Club.

The Woman's City Club will meet at the Walker Auditorium tomorrow at 1 p.m. The speaker will be Rev. Mybor H. Wilson, member of the Mayor's mediation board. "The Public's Side of the Street Car Strike" will be the topic. The club luncheon is discontinued until further notice.

L. A. Federation of Women's Clubs.

Mrs. L. A. Beebe, district chairman of social and industrial relations, Los Angeles Federation of Women's Clubs, will address the woman's auxiliary of the National Federation of Postal Employees on "Industrial Reconstruction," on Tuesday at the Broadway Auditorium.

Business Woman's Club.

Tomorrow night at the Los Angeles Investment Building, in the rose room of the City Club, Senator Cartwright will speak on "Socialism and its Relation to Industrial problems," before the Business Women's Civic Club, which is making a special effort to inform its members on social, economic and industrial problems to the end that they may do their full duty as intelligent citizens.

Along the lines of business efficiency Mr. H. J. Stonier, at the last meeting of the club, gave an excellent address on "Making People Listen."



An atmosphere of individuality is the most pronounced feature of the Innes Shoe Co.

To many this individuality consists in its superior facilities

To many it consists in its personal service :: the careful, tactful, conscientious attention given to every patron

To many it is to be found in its price policy :: one price to all alike and that price the lowest consistent with the highest quality and good business principles

To one and all it consists in the assurance of satisfaction enjoyed by every patron, the never-failing dependability of its service and products

INNES SHOE CO.
642 SO. BROADWAY

The last illustrated is shown in
Black Kid
Black Patent
Brown Kid
Field Mouse Kid
Brown Kid with
Buster Top



EMILY AND SUSAN.

Two Colored Women's Luck. Judge Willett Entertains by Proxy.

BY MYRA NYE.

Judge C. J. Willett, who lived in Pasadena, has been dead for more than a year. Just the other day he entertained in charming style four of his friends from Ann Arbor, Mich., where he had lived for many years. He entertained by proxy.

When Judge Willett's will was probated the public was interested to learn that, in addition to personal and household effects, a large share of his property had been left to his two colored maids, Susan and Emily. Now women of middle age, they had been the judge's and Mrs. Willett's servants since their girlhood. They are half sisters and their father was employed by the judge before them.

So unusual was the will that the press commented upon it at some length at the time of Judge Willett's death. It would seem that such a will is fertile field for litigation. Why leave property to servants anyway? And colored servants so proverbially improvident! But Emily and Susan have given that proverb the lie. Then, a legacy for mere servants leaves with it the impelling desire on someone's part to break the will. Being a legal expert, Judge Willett saw to that. On the other hand, if the purpose of a bequest is to keep alive the memory of the one who makes it, then this legacy admirably serves that purpose.

By a provision of the will, Emily and Susan are now legally named Willett. "For long and faithful service, they shall be hereafter called Willett."

In the beautiful Oak Knoll district of Pasadena, Emily and Susan Willett have built a handsome house, colonial in architecture. The gardener of the judge, who really deserves to be called "a landscape artist, has laid out the grounds. With the quick growth of shrubs and trees and vines in Southern California, already the home has the shade a colonial house needs above all others.

One of these women, Emily I think it is, is handy with tools besides being endowed with artistry. So the garden is further beautified by a bird house constructed by her. There are inviting seats in the pergola. Doves are lured there by cotes. As for women's work, any woman whatsoever, might well be proud of such craftsmanship as this of a negro woman.

When these friends of Judge Willett came this summer to California from the old home town of the judge where they had known Emily and Susan in his home, they were naturally interested to see this new house of which they had heard. With great pride Emily and Susan showed them over the house and grounds.

Occasionally their guests would admire a piece of china when Emily would say, "Yes, isn't it beautiful? We bought that when we were abroad in Limoges, France." Perhaps it would be a tapestry from Italy, a Florentine bit of marble or a Bulgarian rug, when, at an expression of admiration, one of these women, in choice language, would tell of the purchase abroad and some first hand incident connected with it, always mentioning their judge with loving ascent. With the imagination of the African race they made vivid, colorful tales of their travel memories shared by Judge and Mrs. Willett.

On this first visit Emily and Susan were expansive, almost voluble. But a few days later to these casual callers came a definite, formal invitation to dine at the colonial home. In due time, a handsome car, the property of Emily and Susan, was sent for them and with pleasure in California's beauty, new to them, they were driven past the most palatial homes in this Southland, to find, not far from them, this home of their dead friend's servants.

When they lifted the knocker there was quick response. In smart maid's gown with white cap and piquaint apron, Emily ushered them in. There was a transformation from the talkative friend of a few days before. Now she was the discreet servant. By some subtle, servant-like silence, she conveyed to them the hint that on this occasion there was to be no casual conversation with her. Her impassivity was equal to that of an English butler. Only once did she break it. As she showed them where they were to remove their outer garments she murmured, "Mrs. D. will act as hostess." So when they emerged from the bedroom, Mrs. D, a mutual friend of theirs and the Willetts, met them with warm hospitality. In due time from Emily came "Dinner is served" and the small party, went with some degree of formality to the well-set table where there began a wonderful eight-course dinner with every appointment perfect.

The first four courses Emily waited on them deftly and silently. Susan had not yet been seen. Whenever one of them ventured to try to draw Emily into the conversation her only reply was an inscrutable smile. When they complimented her on the southern beaten biscuits and the boiled ham and fried chicken, still she only smiled, but the smile was one of pleasure. Promptly before the salad course she was relieved by Susan. Susan appeared as immaculately aproned and capped as though she had not been attending to the hundred and one things connected with keeping hot things hot and cold things cold. While Emily now managed in the kitchen Susan waited on table with a skill and deftness the most particular hostess might envy. No mere money could buy such service.

Even when the evening was ended and adieus were being said they did not alter their self-imposed attitudes. They were entertaining their dead master's friends. They were serving them as he would have them serve. This was an expression of their devotion to him.

BITS OF VERSE.

The King's Highway.

Time was we heard the call of the road
When we were young and gay,
I and my Love from our own abode
Out to the King's Highway.

We smelt the smell of the hay in bloom
And the miles of the scented hay
When the greensward broke into flush and foam
Out on the King's Highway.

We heard the sound of the feeding kine
When dews ran silver and gray,
The sweets of the night were better than wine
Out on the King's Highway.

Now he has taken the road alone
And I have no heart to stay;
I would that I with my Love were gone
Out on the King's Highway.
—[Katharine Tynan in The King's Highway.

Are You?

Are you striking any sparks
From the anvil of the day?
Are you making any marks
As you amble on your way?
Are you catching any fish,
Or, just wishing that you could?
Are you making any road
Seem a sweeter road to tread
For the legions with their load
Of afflictions as they thread?
Are you making any sky
Sweet and brighter for the throng
As you swing the valleys by
To the magic hills of song?
Are you smoothing any crease
In the wrinkled brow of care?
Are you bringing back the peace
Of the world with daily prayer?
—[Baltimore Sun.

The Owl.

What if to edge of dream
When the spirit is come
Shriek the hunting owl,
And summon it home
To the fear-stirred heart
And the ancient dread
Of Man when cold root or stone
Pillowed roofless head?

Clangs not at last the hour
When roof shelters not;
And the ears are deaf,
And all fears forgot;
Since the spirit too far has fared
For summoning scream
Of any strange fowl on earth
To shatter its dream?
—[Walter de la Mare, in Westminster Gazette.

Monument Enough.

Where I shall fall upon my battle-ground
There may I rest—nor carry me away!
What holier hills could in these days be found
Than hills of France to hold a soldier's clay?
Nor need ye place a cross of wooden stuff
Over my head to mark my age and name;
This very ground is monument enough!
'Tis all I wish of show or outward fame.
Deep in the hearts of fellow countrymen
My fast immortal sepulcher shall be,
Greater than all the tombs of ancient kings,
What matter where my dust shall scatter then?
I shall have served my country overseas
And loved her—dying with a heart that sings.
—[Ray Gauger, in Come Back.

THE INSANE AND THEIR TREATMENT.

Over 50 per cent. of the patients in the State hospitals of Illinois—or of any other State, for that matter—are cases of dementia praecox. The salient feature of this type of mental disorder is a loss of interest in the things that serve as spurs to normal activity—desire to get on in the world, love of home and family, outside social interests, etc. Fantastic ideas and bizarre activities take the place of these sane interests and the affected individual ceases to make the adjustments necessary to retain his place as a member of the family and of society at large. He gets out of step with the mass of his fellows; depends more and more upon his own delusional resources; contents himself with poorer and poorer ways of doing things; and in the end, if allowed to go his own gait, suffers a more or less profound deterioration.

Accompanying this mental degradation there is no corresponding physical decay, and, as a result, the praecox patient who enters an institution at 20 may very well continue to exist there until he is 70. At least 20 per cent. of all commitments belong to this group, and, since so few die and so few recover (possibly 10 per cent.) a balance between the incoming and outgoing is not struck until at least half of the entire hospital population consists of this type.

This sad statement, says the Modern Hospital in an article on the Chicago State Hospital, Dunning, Ill., is an admission of the fact that dementia praecox still remains very much in the realm of the unknown. Since its cause has not yet been discovered it can be treated only by those methods which have empirically proved to be successful.

NOTHING DOING.

Mollie, the Irish domestic in the service of a Wilmington household, according to Harper's Weekly, was one afternoon doing certain odd bits of work about the place, when her mistress found occasion to rebuke her for one piece of carelessness.

"You have'nt wound the clock, Mollie," she said. "I watched you closely, and you gave it only a wind or two. Why didn't you complete the job?"

"Sure, mum, ye haven't forgot that I'm leavin' tomorrow, have ye?" asked Mollie. "I ain't goin' to be doin' anny of the new gyurl's work!"

OLLA PODRIDA.

A projectile weighing 1,400 pounds which is fired in fourteen-inch guns leaves the gun at a speed of almost half a mile a second. At three miles the speed has but slightly slackened.

In India, where it is referred to as "divines one," jade is worn by the natives as an amulet to preserve them from the bites of venomous animals and to cure epilepcy and other diseases.

The science of bell casting has been praticed in one English foundry for nearly 350 years.

The British foreign Bible Society issues the scriptures in upward of 370 languages and dialects.

In an English treatment for rheumatism and certain other diseases of the muscles and nerves patients are massaged while immersed in baths of liquid peat.

Asia Minor is a promising virgin field for agricultural machinery. For the first time in its history tractor machinery will immediately come into general use.

Two hundred and fifty miles of British war medal ribbon are to be issued to the men and women entitled to these decorations through recent edicts of the king.

China is estimated to maintain one chicken to every inhabitant of that country, or about 400,000,000.

Shortly before his abdication, King Ludwig of Bavaria presented to the wine museum at Speyer several bottles of wine dating from 1540, 1633 and 1822. The museum contains a bottle dating from the days of Rome, found in a Roman grave, believed to be oldest bottle of wine in the world.

A special chapel will shortly be installed in St. Paul's Cathedral, London, in memory of Lord Kitchener. It will cost $50,000.

France has assumed the leadership of the world for manufacture of tinsel fabrics. Lyons being the center of the industry.

The cane, beet and maple are the principal sugar producers, but there are nearly 200 other plants and trees that contain sugar in their sap.

In the Kotzebue sound region, Western Alaska, there are asbestos deposits said to rival the richest in the world.

Metric system has been officially adopted by thirty-three countries and is used in a greater or less extent in 200.

Artificial arms and legs were, it is believed, used in Egypt as early as 700 B. C. They were made by the priests, who were the physicians and surgeons of those days in the land of the Nile.

It is estimated by competent authorities that 30 per cent of the leather furnishing animals of Italy have been slaughtered for food purposes during the war. Some years are necessary to recoup these losses.

Unable to ship by express, on account of the railroad strike, a woolen company in Maine made a large shipment of cloth to New York by parcel post recently.

When Theodore Roosevelt was police commissioner of New York he asked an applicant for a position on the force: "If you were ordered to disperse a mob what would you do?" "Pass around the hat, sir," was the reply.

The Chinese break a saucer in court as part of their oath of symbolism. The meaning of this is that if they do not tell the truth their souls will be cracked like the saucer.

Sociologists estimate that among every thousand bachelors there are 38 criminals, whereas married men produce 18 per thousand.

A London choir of 1000 voices has been organized under the auspices of the League of Arts, to sing at public ceremonies.

A local government in Hungary will build a factory for extraction of oil from pumpkin seeds.

The increase in the cost of living in Great Britain since 1914 is 160 per cent, and in France is 292 per cent.

In England a sender of a telegram can cancel it, if transmission has not begun, by paying a fine of a few cents.

Yeast diluted with lukewarm water, according to a Paris physician, is an effective remedy for burns.

The manufacture of soap from sewer fats has been begun in Stockholm by a company that also will try to made it from native vegetable fats including beech mast and horse chestnuts.

COULD TRUST HIM.

Chief Justice Harry Olson, of the Chicago municipal court, has a keen wit. Unlike most people he lets fire with repartee at the precise moment when it is appropos instead of conceiving it on the way home afterward. He is quick to see through the inventions of attorneys and witnesses, and delights in knocking down their card-houses of invention.

Once when the great drought was approaching, a plaintiff with a cerise nose was prosecuting a case before Judge Olson. It was a weak case, as full of holes as a sieve. But the plaintiff's attorney was a suave talker.

"My client, your honor," he said, "is a man of important achievement; he is entrusted with large affairs by big financiers. His position is an exceedingly responsible one. He is manager of a huge water works which supplies several of our suburbs with that most necessary beverage."

Judge Olson surveyed the plaintiff carefully.

"Yes," he said, "he looks like a man who could be trusted with any amount of water."—[Cartoons Magazine.

HORSE LORE.

It is found that there is a very definite connection between the coat color of horses and the frequency with which white markings occur. Thus the latter are by far the most commonly associated with the chestnut color. And not only are they the most prevalent in chestnut horses, but it is also, of course, a well-known fact that the markings are apt to be more extended in nature in the case of this color than in that of any other. Chestnut, therefore, apparently possesses, so to speak, a special affinity for these markings. Bay ranks next as regards the degree of frequency with which white markings appear in horses of this color, although it comes a good way behind chestnut in this respect. Then follows brown, while the white marks are met with less frequently among black and roan colored horses.—[Indianapolis News.

California's Smartest Shop for Women



Women's and Misses'
Fashions for Fall
Are Crystallizing

The modes sponsored by this shop are of the individualized type. The charm of present day dress is not to follow every whim or fancy conceived as modish, but to adapt these style ideas and to crystallize them into individual fashions expressive of one's own personality. In this way are the exclusive Harry Fink & Company garments always evidencing that "something different"—no commonplace repetitions and an exhaustless variety to meet the most exacting requirements in style, fabrics and color-tones.

Modish Suits

Strictly in keeping with the new, youthful Silhouette, these distinctive new Fall Suits reveal an ease and grace of contour and accuracy and perfection of fit, combined with a finesse of tailoring and a minuteness of finishing which elevate these superb costumes above the commonplace and mediocre. Artistic details are the new medium and unusually long coats, trim sleeves and new wide Skirts.

Styles show an unusual variation of line, skillfully worked out to meet the characteristic requirements of particular times and occasions. From the precisely tailored models to those luxuriously fur trimmed and elaborately rich in fabric and treatment, no late mode is missing which will prove of interest to smartly costumed women.

Fabrics noted among the noteworthy models include serge, broadcloth, tricotine, duvet de laine, chevrona, wool velour, silvertone, peachbloom and duvetyn. Prices $49.75 and more.

Frocks and Gowns

Foretell bouffant effects and favor short sleeves

Notably new in daytime Frocks are those of rich brocades of tailored simplicity. Duvetyn is shown partiality, also attractive models in Poiret Twill, Tricolette, Satin, Georgette Crepe, Taffeta Silk or Velvet. For evening Gowns there are metal tissues, silk nets and superb laces, made bouffant with drapes, paniers or hoops. As well as the always becoming straightline silhouette.

Coats of Rare Beauty

Exclusive and delightfully pleasing models of unsurpassed elegance and charm. Some enriched with luxurious contrasting peltries, others are captivating in their striking simplicity. Distinctive new treatments are portrayed in a wealth of artistically designed collars and pockets. Executed in the leading fabrics: Peachbloom, Caledonia, Cordovan, Duvetyn Velouise or Fortuna.

Harry Fink & Company
APPAREL FOR WOMEN AND MISSES EXCLUSIVELY
635 - 637 - SOUTH - BROADWAY



FOR THE INDUSTRIOUS NEEDLEWOMAN

BY ADELAIDE BYRD



TO ADORN THE PRACTICAL BLANKET SLIP



Design by
ELIZABETH MILLER

WHEN the brisk winds of autumn have begun to set one's blood a-tingle, 'tis then the housewife starts thinking of her blankets. Then, too, is bound to come the old complaint that blankets are lovely to sleep under, but not to keep clean. This puzzles even the most fastidious of housewives.

At last the problem has been solved. Folks now use a blanket slip. It seems born to make woman's lot a happier one, for it not only protects the blanket, but takes the place of a spread. It is simply a slip made of any material one wishes, that by means of a "turn-over" at the top and bottom, into which the blanket slips, forms a top cover for it. This extra fold at the top and bottom is about six or eight inches long. It is turned under, the sides sewed together, and then your blanket slipped in. That is the only means of fastening the slip, yet it is secure, once the blanket has been slipped in place.

Some folks have even adapted it to a special use of their own. You know how one does love to pull up the blanket under his chin. It is just those caresses from the blanket that wear it out in that place and soil it. One clever woman devised the scheme by means of which just a short slip was made to cover that particular part of the blanket. This is like a gigantic envelope laundered, but of course in that case a spread was necessary.

Perhaps you would have an entire slip made, one which covers the entire blanket. This is like a gigantic envelope into which the blanket slips, and a flap on which the design is placed comes over the top and fastens with either clasps or buttons. Of course the under lining need not be made of as expensive material as the top. Silk muslin would do admirably for lining a slip of crepe de chine or China silk.

So much for the slip, now for the design itself. This is a very happy suggestion for work in French knots. Altho not the least bit intricate or complex, it gives the impression of exquisite ornateness. That may seem a paradox, but a design can be ornate and exquisite at the same time. It's being ornate, without going to extremes. Should one use very sheer material, as, for instance, crepe de chine, the knots are so close together that the connecting thread on the under side, could not very well be seen. A suggestion is given for using a portion of the design at the bottom corners.

If you are exceedingly feminine in your likes and dislikes, you will no doubt choose china silk or crepe de chine. Of course in print it sounds very perishable, but a number I have seen have proved very longlived. Think of it in flesh colored crepe de chine, embroidered in old blue. Or one might use the natural colors. Work the foliage in a soft apple green. The flower motifs in buff, blue and rose would be irresistable. An essentially practical slip might be made of unbleached muslin. In that case Dutch blue, green or buff could be used for the design. Even pique has its possibilities. In fact, I think I am partial to it, especially for everyday use in the children's room. Pique washes so well and is so clean looking once it is washed, that it has been the joy of housewives for ages.

ROMPER DISTINCTIVENESS

The difference between plain, ordinary, everyday rompers with no particular difference to their credit and expensive ones with instant distinction is mostly a difference between the right touch of handwork and the lack of it. Wouldn't you like your little fellow's togs to have a distinctly and distinctively masculine bit of decoration on them? Then, what you want first to do is to see this page next Sunday.

Duvetyn Sports Coat and Hat

ONE never can tell what Eve is going to spring on one. Last week she appeared at the club in a stunning sports costume of duvetyn. Now, every one knows just how much Eve's little envelope holds every month, and, naturally, every one wonders sometimes. Yet invariably the wonder is dispersed when she tells her latest trick in clothes.

Her coat of last year was blue duvetyn of the color much in popular vogue, but which with much wear in the sun soon becomes shabby. It was the usual top coat, coming to almost the hem of her skirt. This new sports suit was a deep hunter's green, and bore little semblance to the coat.

This is what she had done. Sitting down had worn the coat so that at first she thought it was beyond wear. Then she conceived the idea of a short sports jacket. The cuffs were more or less the worse for wear, so the jacket was made sleeveless. An old pair of long white kid gloves bound the armholes and collar. A trip to the dyer's did the rest.

Now, for the duvetyn she had cut from the bottom. She had a white milan sailor, very, very dirty. A yard of white sateen covered it nicely as a foundation. A piece of the duvetyn was dyed to match the coat. Then it was puffed tam-wise on to the crown of the sailor. On the brim it was laid flat. A bit of grosgrain ribbon in a beige tone was tied jauntily in a bow at the side. Thus from nought was made a sports suit that caused comment (of the right sort) from a number who saw it.

Perennial Furniture

THIS seems a well-chosen name for willow furniture, since it graces any room in the house at any time of the year. This may seem a rather sweeping statement, but let us see if we cannot prove it.

Let us for a moment consider its particular virtues. First of all, it's cheaper than most anything else. That is, above all else, if one combines it with utility. Then, its adaptability. It graces the country home or bungalow, and with equal ease finds itself in the town house or apartment. And, what is more than unusual, it combines quite comfortably and harmoniously with one's walnut and mahogany "additions."

In the living room willow furniture is essentially homey. Here the pieces are best if closely woven and skirted or filed in below. This not only gives a more substantial appearance, but is also more durable. Of course, one must have a davenport, one of those big, roomy ones. Several armchairs, the nice winged sort, come next. One can get a bookrack with pockets for magazines. A tea-wagon or muffin stand, and your room is complete. All of the warmth and color is gotten in the gay chints or cretonne coverings and pillows. You might even have a willow lamp on a willow table, and any number of etceteras, such as flower boxes, tete-a-tetes, or bird cages. That is another advantage of willow. One can have so many pieces made to order to fit certain spaces and certain needs. You all agree that willow is the furniture for summer, with its flexibleness, its strength and pliancy. Do you mean to say that with a gay lamp burning, perhaps a log fire, too, the same furniture would not make the winter living room an attractive place?

For That New Baby

NO DOUBT a baby has come to town recently—a baby to whom you would like to give something really and truly nice. It is always a puzzle to decide just what to give and here are a few suggestions. They work up especially well in filet.

First of all, a filet bib, altho perhaps not practical at the first glimpse, is fascinating, and when worn over a real bib of China silk proves itself as useful as it is pretty. Of course there are any number of attractive edges in filet that would delight even the most fastidious of young mothers. Did you ever think of a filet carriage strap? They are attractive and stand a great deal of wear. A set of small towels of fine linen each, with its filet insertion, is a very welcome gift. Perhaps the most unusual and at the same time a very simple gift would be a set of filet bands for baby's linen chest. The largest is for sheets and tell you so in letters all in filet. The next announces that it is for pillows and the last is for towels. At each end is a length of ribbon which ties around the pile of linen, keeping it trim and in place. These are but a few of the many things one can buy or make, and they are sure to be welcomed as both attractive and useful—a combination one rarely finds.

Have a Pair of Moveable Lingerie Straps

LINGERIE is beginning to get wise to the community idea. You see, one can have very much more beautiful undies if one needs to make only one or two pairs of straps. Of course, they will be adjustable and will serve all that belong to the community of camisoles, taddies and even nighties. Now the reason they will be better-looking is that straps, the sometimes negligible quantities, are really quite important. Why should they not receive as much attention as the rest of the garment? And they will, if one need make only one pair instead of a pair for each garment.

After you have made a pair for yourself, you will see what a desirable Christmas gift they would make and you will want to know more about how they may be made.

Of finest batiste you might make some. Hemstitch very narrowly two petits hems upon either side of the strap. Or, if you are making them the "quickest way," you might make them of two thicknesses of material and have a row of "professional" hemstitching run thru the center. Straps of this same material lend themselves very daintily to cross-stitch decoration. A few little dainty roses plus plain cross-stitched hems will be all that is required to make them very attractive, indeed.

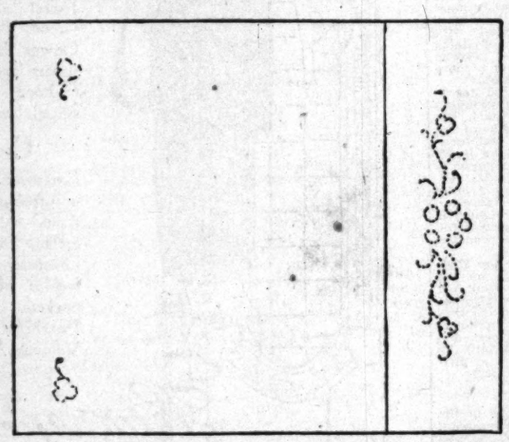
Another good idea would be to blanket-stitch the edges in flesh-color or pink. Buttonholing makes an equally beautiful finish.

These ideas may be applied to satin-by-the-yard as well as to the finer cotton materials. The satin makes just as practical ones as the batiste. Perhaps they would look better on more varieties of undergarments than the cotton ones. But that choice remains with you. It is a matter of personal taste and you will not go far afield no matter which you choose. It is the idea that is valuable. The homeliest camisole may be made attractive if it has a good-looking pair of shoulder straps.

Another decided advantage in having adjustable straps is that one is not irritated when dressing quickly to discover that a strap has been torn loose and that one has painstakingly to remove the garment, get one's sewing paraphernalia out and begin to sew! You see, they are snapped into place with snap-fasteners. Each garment upon which you are going to use these straps will be provided with two fasteners at each place of fastening. The straps similarly will be provided with two snaps. These are sufficient to secure the straps perfectly.

You might want to use ribbon. If you do, decorate them with very tiny roses made of very narrow ribbon. There might be a single row of them running over the shoulder or you might scatter them carelessly over the strap, allowing them to "glance whither they will." White ribbon may be attractively trimmed with embroidered dots in colors. French knots in pastel shades work up very well also. You might even outline little circles with fine embroidery floss.

When you begin to make them you will discover for yourself that this new member of the undie world lends itself to innumerable modes of attractive development.



Easy and Effective is This French Knot Repeat for Flap and Corners.

Re-Covering an Old Umbrella

WITH the approach of fall school days there is always a scramble for umbrellas, for each tot must be adequately protected against storms and rain. In a search thru old closets mother will often find discarded umbrellas with worn covers, but with frames still in good condition. These old frames are easily re-covered at home, and with little labor, too.

Two yards of material of any width will be sufficient to re-cover an umbrella. A wide choice of material ranges from inexpensive black cotton to the more expensive silks. For a school umbrella a stout piece of cotton material may be purchased for 36c to 50c a yard. Material with a good-looking selvedge must be chosen, as the selvedge finishes the bottom end of the sections which make up the umbrella.

First rip the old cover from the frame. This must be done carefully, as it is to be used for a pattern. One section may be slit down from the top in order to pull the cover off. Select a section which is in good condition for a pattern. Rip the seams, removing this section from the others. Have a large piece of paper and a pencil at hand, and as measurements are taken from this section draw a pattern on the paper. Since the bias sides of the section have been stretched, it is impossible to take a measurement from them, and the measurements must be taken as follows: Measure from the tip of the section down thru the center to a point on the edge of the selvedge exactly in the middle of the base of the triangle. Draw this line on the paper. Measure across the selvedge on the base of the triangle, and draw in this line on the paper. Measure the short line across the tip end of the section and indicate this on the paper also. Draw in the side lines of the triangle by connecting the ends of the top and bottom lines with two other lines, and the pattern is complete. Most umbrellas have seven sections, and they may be cut by laying the pattern on the material with the base of the triangle along the selvedge on both sides of the cloth. In wide materials the tips will almost come together; in narrow ones the sections must be fitted into one another. Sew the sections together, taking a seam the same width as on the old cover. A modified French seam is most often seen. Now slip the cover over the bottom end of the umbrella frame and adjust it below the small circular piece of leather at the base of the tip. With stout thread tighten up each seam until the cover fits tightly around the end pnece. Turn in the edge of the cover with a pair of scissors and wrap several threads around to keep it in place. When the cover is fitted tightly buttonhole around the edge with heavy thread. The little leather shield covers this, making a neat finish. Now tack the points where the sections come together to the tips of the ribs on the frame, turning in the edge to make a good finish. This must be done with the umbrella frame closed. Tack the cover on the inside to each rib in one or two places, and the umbrella is complete. If the circular lining at the tip end of the umbrella is worn it must be replaced before the new cover is put on, and if the frame is rusted it may be freshened up with a coat of black enamel.

Some Plain Sewing Hints

IT IS sometimes shorter in the long run to pin a hem before basting. It saves stopping to adjust and measure each time before the stitches are taken.

If you lack a dress form and wish to get the general effect of a dress that you are making, put the dress on a clothes hanger and catch the hanger into the picture molding above an open doorway. The dress can then be turned around and viewed from all sides.

If you are ripping only part of a dress, a placket where snap fasteners have to be removed, as they are ripped off, fasten each one into the snap it belongs to. It is a safe and convenient place to keep the fasteners, and there is no time lost to hunt and match them.

The stiff belting, two or three inches wide, which is nearly always necessary in skirts and dresses today can be economically used if the few inches that are cut off, besides the required waist measure, are all saved. These pieces, three or four inches long, as the case may be, can be used whenever a belt has to be let out, stitched on at the ends of the belt or inserted. When enough of these odd pieces are on hand they can be sewed together, lapping each piece one-half inch. Stitched double on the machine, these pieces will make a very strong, stiff belt that will not require boning.

Will Book Ends Ever End!

HARDLY! For they are such acceptable gifts and there are so many ways of making them attractive. Here is a way you may not have tried before. Buy the ordinary tin book ends at a five-and-ten cent store and then cover with either tapestry or velvet. Bind the edges with either a colored or bronze braid. Then make two long and angular pockets, about three-fourths as long as the book ends are high, and apply one to the outside of each book end. Into one put a pair of scissors and in the other place a letter opener. Not only do these pockets add a pretty touch to hand-decorated book ends but they also add a new utility to them.

How Do You Carry Your Bathing Suit?

WHEN one lives near where one swims, one simply hangs one's dripping suit on the bathhouse hook and allows it to dry thereupon. However, the girl who swims a distance away from where she is living has the difficulty of carrying the bathing suit. It is all very well in going, but it presents more of a problem in coming home.

If you know of such a girl you can make her very grateful if you present her a bag just made to carry that wet suit of hers. Use a square piece of dark-colored cretonne and make it of ample proportions. Line it with oilcloth and introduce a drawstring to draw it together.

THE NEW

IN STORES AND HOMES.

NOVELTIES, IDEAS AND PRACTICAL SUGGESTIONS.

By Olive Gray.

Up-to-Datest:

The smock luxurious, a blouse made from finest fabrics of either wool or silk, for wear with the autumn suit. Some of these garments, hand-made and richly embroidered, are handsome enough for wear at any time, anywhere.

Hats of metallic brocade, adorned with ostrich feather "pants," or with handsome paradise, are among the showy headpieces for fall.

Black velvet shapes builded upon picturesque lines, with boldly sweeping brims, often use as sole trimming a touch of paradise, dyed black.

Switching trains, suspended in unexpected ways, form an interesting feature of the new evening gowns. Sometimes these narrow appendages are scarcely more than extensions of the girdle and are often formed from lovely ribbons, either blending with or in contrast to the garment.

...ns of United Opening.

...more beautiful than ever before ...ames of the window exhibits ...ened during the last days of the ...y. Notably the showing in that ...ery store, where was depicted a ...e of Buddha, with richly clad ...ants bearing gifts to the god ...e gems placed on cushions. ...t details detail, the pure artis... of the scheme, the color blend... effects in light were com... to nothing other than to ...'s masterpiece, to which the ...ow picture paid tribute, in a ...

...tribute to the painter's art was ...n the window settings at the ...adway, where were shown ...ects from the treasured can... of our California artists. ...e where our art galleries are ...ects from our daily haunts, it ...ould benefit to thus bring art ...the downtown centers.

* *

Laugh.

"...n't that a shame!" I heard a ...an exclaim, as she stood beside ...e corner window where lovely ...clothes were housed, during ...United Opening. "Why?" asked ...companion. "To paint those ...birds!" "They're not ...TED!" replied her friend. "I ...e better! They couldn't be all ...colors, just naturally." "But ...ILL!" the friend persisted. "I ...they are, for I've owned ...the commissionator subsided ...ckly and with that tone im... "scissors"—silenced but not ...ed.

* *

Your Dog?

...st recently inaugurated by an ...n woman of fashion, is that ...ing her dog to match her ...! Her first appearance in ...n with the startling canine in... was in leading a spitz pet ...a lovely pink, to exactly ...e her broadcloth suit. A clumsy French poodle was disported in ...e upholstered in that popular ...

...A Liberty red bulldog, ...ed and bared his teeth at a ...ame enamelled in that strik... color. There are green dogs and ...ber dogs and dogs of cerise ...d burnt orange. Just how long ...to be until wealthy women ...their kennels filled with multi... dogs as quite an integral ...of their modish costuming, ...ayeth not—but it takes ...and is some trouble to re-dye ...g at frequent intervals. The ...dog fad does not seem to have ...en out in Los Angeles as yet.

* *

Curling Battery.

...was given a glimpse of the new ...ing hair-waving apparatus, ...big store on lower Broad... Such a hurrah of electric ...are suspended from the fix... upon the ceiling, that one ...well believe some new proc... of electrocution was there in... —and that is true only it is ...ficient system, rather than ...mical, for with the new wavier ...the hair is "waved forever" ...nearly so, and it is done in the ...popular way. That is, instead ...to as though tortured into ...the tresses seem to have al... been just delicately and nat... undulant. Without harm to ...ter, each strand is flattened to ...most manner of born-so hair ...is said to be the largest and ...costly apparatus of the kind ...in the West; and the ones ...who has recently returned from ...modern city where the curling ...tresses are made, is an enthusiast ...their results as are those patrons ...have been privileged to use the ...ewizen. Think of having your ...hair "done" for six months or ...more without giving it another ...thought!

* *

Love Tea.

...don't you always loved Russian ...? Of course—for who has not ...? As discovered, the other day, ...we wished to rest and relax ...our delightful little tea shop, just ...the business center, in a delightful ...and bountiful place. The girls who ...serve the Russian costume—... trousers and Russian ...are in lavender and yellow ...a number of Russian ...upon the menu, and during ...tea and at dinner, a Rus... orchestra discourses Russian ...popular music and dancing ...on a perfectly waxed ...One may also spend a half-... after theater, have a bit ...entertainment and dance the kinks ...of one's limbs, after, sitting ...the picture or theatrical ...The place is kept by ...the girls who are enthusiastic ...the future of Los Angeles.

* *

Furniture.

...have discovered the way of my ...," exclaimed Adeline, ...she answered to my ...look. "How could ear-

THE NEW.

STORES AND HOMES.

TIONS, IDEAS AND PRACTICAL SUGGESTIONS.

By Olive Gray.



ne-Dated:
he smock (luxurious, a
made from finest fab-
of either wool or silk,
ear with the autumn
ions of these gar-
hand-made and richly
broidered, are handsome
ugh for wear at any time,
ace.
on of metallic brocade,
ed with ostrich feather
s," or with handsome
ons, are among the
headpieces for fall.
ost velvet shapes builded
picturesque lines, with
ly sweeping brims, often
as sole trimming a
h of paradise, dyed
ching trains, suspend-
unexpected ways, form
interesting feature of the
evening gowns. Some-
these narrow append-
are scarcely more than
ions of the girdle and
often formed from lovely
s, either blending with
contrast to the garment.

...of United Opening.

...beautiful than ever before
...ons of the window exhibits
...during the last days of the
...bably the showing in that
...ore, where was depicted a
...y holiday, with richly clad
...bearing gifts to the god
...s placed on cushions.
...detail, the pure artis-
...scheme, the color blend-
...effects in light were com-
...nothing other than to
...masterpiece, to which the
...picture paid tribute, in a

...ute to the painter's art was
...ne window settings at the
..., where were shown
...from the treasured can-
...of California artists.
...when our art galleries are
...from our daily haunts, it
...benefit to thus bring art
...downtown centers.

* *

...that a shame!" I heard a
...woman, as she stood beside
...ne window where lovely
...were housed, during
...of Opening. "Why?" asked
...mpanion. "To paint those
...!" "They're not
...," replied her friend. "If
...were, they couldn't be all
...just naturally." "But
...," the friend persisted. "I
...bet are, for I've owned
...e commiserator subsided
...and with that tone im-
...mistery—silenced but not

* *

...but!
...recently inaugurated by an
...woman of fashion, is that
...her dog to match her
.... Her first appearance in
...with the startling canine in-
...was in leading a spitz pet
...lovely pink, to exactly
...her broadcloth suit. A cluny
...such poodle was disported in
...shortened in that popular
...A Liberty red bulldog,
...had bared his teeth in a
...enamelled in that strik-
...There are green dogs and
...dogs and dogs of cerise
...and orange. Just how long
...is many wealthy women
...kennels filled with multi-
...dogs as quite an integral
...their modish costuming,
...speak not—but it takes
...a some trouble to re-dye
...at frequent intervals. The
...he does not seem to have
...yet in Los Angeles as yet.

* *

...Selling Battery.
...gives a glimpse of the new
...hair-waving apparatus,
...in store on lower Broad-
...a hurrah of electric
...suspended from the fix-
...the ceiling, that one
...believe some new proc-
...demonstration was there in-
...that is true only it is
...operated, rather than
...for the new waving
...the hair is "waved forever"
...over on, and it is done in the
...wonder way. That is, instead
...as though tortured into
...manner seem to have al-
...just delicately and nat-
...effect. Without harm to
...not strand is flattened in
...manner of born-so hair,
...said to be the largest and
...apparatus of the kind
...in the West; and the oper-
...recently returned from
...city where the curling
...are made, is an enthusias-
...as are those patrons
...been privileged to use the
...Think of having your
...for six months or
...giving it another

* *

...you always loved Russian
...—for who has not!
...reviewed the other day,
...invited to rest and relax.
...pretty little tea shop, just
...corner, in a delight-
...place. The girls who
...the Russian costume—
...blouse and Russian
...a headdress and yellow
...a number of Russian
...the piano, and during
...and at dinner, a Rus-
...discourses Russian
...and dancing
...a perfectly waxed
...they also spend a half-
...after theater, have a bit
...and dance the kinks
...Sunday afternoons, after, sitting
...the fire, operas or theatrical
...which the place is kept by
...who are enthusiastic
...folk of Los Angeles.

...Behind the way of my
...examined Adeline,
...answered to my
..."How could ear-

...rings make one's head ache?" I asked, incredulously. "When I screw the bobs in too tightly, it seems to stop circulation, and a headache results! I have experimented carefully," she replied. So, girls, adjust your ear-rings with care.

* *

Apotheosis of the Smock.

The smock is truly the basis of all waist attire; and having this in mind, a certain local smock maker has taken to hand-making all her smocks in a manner so painstaking as to render them truly garments de luxe, were it not for other individualistics which render them still further attractive. These new smocks are of finest materials, in silk, in wool, in crepe, and are shaped so as to bring out the best of the feminine form. Then they are embroidered, in silks, in yarns, in beads—embroidered restrainedly—just enough to give the touch luxurious, without overtrimming. One, for example, in a heavy silk canton crepe of that clear white which seems the especial prerogative of crepe, is embellished with embroidery of white angora wool, interset with crystal beads. The girdle is tipped with white angora balls, and the entire effect is chaste, elegant, almost ethereal in beauty. Another in shades of autumn brown, is embellished with finely embroidered leaves in the tones imparted by Jack Frost. A smock in cluny blue—but I could enumerate for hours and not reach the end of the smock-loveliness, of this especial line!

* *

Fashion's Greetings.

Some coats have no fastenings.
Ruffles are much in favor.
Many coats have large pockets.
Autumn hats are of velvet.
Skirts are a bit shorter.
Peasant blouses are attractive.
A new material is moire voile.
The slender silhouette is still here.
A charming suede glove has self fringe.
Trucks are very effective on organdie.
The square cape is new and interesting.
Long mousquetaire gloves have returned.
Silk nets are embroidered with bright metal.
Many of the new skirts are a trifle wider.
For evening wear, veils of lace are popular.
Quite a few of the hats turn up in front.
Gowns continue to be sleeveless.
Some new sports skirts are eleven-gored.
Satin and velour are combined in new coats.
High roll collars appear on fur shoulder capes.
Tassels appear as trimming on some fall coats.
The fall suit will button closely around the neck.
A new circular skirt has its fullness in front.
The short sleeve and long waist are seen together.
Pearl-gray Georgette is one of the late wrinkles for lingerie.
A practical raincoat is of rubberized checked mohair.

WHAT OUR COUSULS SAY

A one-horse cultivator made by an American firm has been given to the Juarez Agricultural College by the manufacturers' agency in El Paso. The manager of this agency says that several times each week groups of about fifteen students call at his place of business, where they are given practical demonstrations in the use of this cultivator and of many other kinds of farm implements. These young men seem to be very earnest and industrious, and it is believed that the plan of this concern is likely to produce sales in the vicinity of the homes of these students after they leave the college.

There is no reason why the United States should not figure more prominently in the trade of Smyrna and its hinterland. Everywhere merchants are anxious to introduce American lines. American-made goods have a first-rate reputation, but are too little known. If they are to find a wide market there, initiative on the part of our merchants in studying the market and adapting their goods to local requirements is highly essential.

American manufacturers who contemplate entering the Italian market should send samples without delay, either to a forwarding agent or to the American Chamber of Commerce in Milan. If notified as to where samples may be inspected, the Consulate at Milan will gladly forward such information to interested parties in its district (Lombardy).

The preliminary forecast of the jute crop for 1919 in Bengal, Bihar and Orissa, and Assam shows an increase of 248,735 acres, or about 10 per cent, over that of 1918. The increase may be attributed largely to the high prices ruling last year and to anticipation on the part of cultivators that good prices will continue to be paid during the present season.

In a recent issue of the Paris edition of the Daily Mail, the following figures are quoted from a report made by the Statistical Bureau of Berne, Switzerland, which represent the increase over prewar prices in certain countries: Italy, 481 per cent.; France, 358 per cent.; Switzerland, 257 per cent.; England, 240, and the United States, 220 per cent.

The American Legation at Stockholm cables that a law has been passed by the government of Sweden, effective September 1, establishing a grain monopoly, placing in the power of the Millers' Association the buying, distribution and the fixing of prices of all kinds of grain and flour.

Cuba at this time presents unusual opportunities for the sale of American jewelry, silverware and kindred lines, according to a report by Trade Commissioner S. W. Rosenthal of the Bureau of Foreign and Domestic Commerce. The island is exceptionally prosperous because of the high prices which it has received in the last few years for sugar.

"TAKING ONE'S EASE."

America invented the hotel and is still inordinately proud of it. Europe through the centuries produced, it is true, refreshment for man and beast, and comfortable phrases about taking one's ease in one's inn. But it remained for our country to contrive an establishment where, if we may venture upon an illogical but perhaps understandable expression, one took not only one's own ease but everyone else's; where privacy having been, as far as possible, eliminated, the hotel guest lived in a pleasant, sociable, democratic welter of all the classes of the community.—[Harrison Rhodes in Harper's Magazine.

MEXICANS PLEAD IN VAIN.

Financial, Food and Help Intervention Asked to Save Country and People from Ruin.

BY AGNES C. LAUT.

Mexico is knocking on the doors of hope.

Shall the United States open those doors to her on a new national life; or keep her quarantined behind the bars of diplomatic camouflage in a prison of utter despair?

But are Mexicans, themselves, utterly despairing?

Forget the siren song of diplomats and propagandists who tell you that all is well in a land, where there are five revolutionary bands at large under recognized leaders, where there are as many bandit leaders ravaging, looting, outraging, stealing women and property, kidnaping whom they can for ransom, and working unclean torture that may not be told, as there are hills to hide them.

Only two weeks ago, a band of pillagers swooped on a train in the Tehuantepec country. Passengers were stripped to their skin of clothing. A hundred thousand pesos—$50,000—was looted from the mail and express cars. Among the passengers was a young Spanish girl about to be a bride. The passengers implored the bandits not to take her because she had always been "respectable" and her father had never taken sides with any of the factions but been friendly with all.

"All the worse for him," they laughed brutally, "and as for respectable. Pooh, we'll soon cure her of that," and of all the women on that train, her alone they insisted on carrying off to the hills with them, strapped across a horse with her hands tied to the leader of the raiders.

HER TERRIBLE FATE.

If she resists, she will be murdered. If she tries to escape, the soles of her feet will be shaved so she cannot run over cactus ground. In a few months—if she does not die on their hands—she will be sent down to the nearest settlement to die by inches of a disease that rots the whole face away before death comes as a merciful release; and she is only one of thousands, of hundreds of thousands, who have so suffered during the nine years of revolution and loot.

"Yes, but," demanded a reverend gentleman the only representative of the church I know, who is assuring us all is well south of the Rio Grande, "they were doing the very same things seventy years ago in the days of Madam Calderon de Baca."

And to all such apologists—and there are few—I answer—the day has passed forever in the history of the human race, when the church of the living Christ will stand aside and say "Peace —Peace when there is no Peace," to see women sacrificed on the altars of a Moloch of lust for the sake of a gang of political thieves, who are crucifying a nation to fill their own pockets. That is why Catholics and Protestants, both in Mexico and the United States are forming an international league to demand and to help the cleaning up of conditions in Mexico. That is why labor unions, both in Mexico and the United States, have just formed another international league to demand and to help the cleaning up of conditions in Mexico. The United States, represent seventy-five million Americans, and they are a unit in the demand. The labor unions represent another five millions; and they are a unit in the demand.

BOMBING OF A TRAIN.

The very week that crime was perpetrated in the Tehuantepec country, a train, not a hundred miles from one of the largest cities in Mexico, was bombed by bandits. I want to give some details of that bombing so you will know exactly what the apologists for things as they are—are standing for. This blow-up took place the third week of July. My informant is a young girl, who was on the train. The two bombs which exploded, cut the express car from the armored car coupled to the Pullman. Every Carranzista soldier was killed—literally blown into bloody fragments. The bandit leaders stood in the door of the Pullman and ordered all women out. An American woman, who was just getting up, had only time to pull on a kimona and had to leave the train without her stockings. At the foot of the steps lay the bloody trunk of a body dismembered by the explosion. Arms, legs, hands and bits of human flesh littered the car steps and the ground. Over the blood-soaked ground the women were jostled. The other bandits were meanwhile stabbing and bayoneting the wounded men to death and shooting up some Boy Scouts, whose wooden rifles with tin points they mistook in the glitter of the sun for firearms. The women in this case were not carried off because they knew several of the bandit officers. The women were huddled in a ranch inclosure, where the bullets whistled over their heads; but they saw men passengers jammed against the adobe walls and shot by pistols pressed to their heads. Nine Boy Scouts were murdered on the spot. Everyone was robbed. There were over three hundred bandits in the band.

ONE BANDIT KILLED.

Only the bandit, who set off the bomb was killed. He did not get away in time to escape the detonation; and, curiously enough, not a wound was found on his body, his death resulting from concussion of air. And now for the damnable treachery of the whole outrage—the American woman, who was off the train, had been warned beforehand by a Carranza officer not to go on the train. There were $0,000 pesos of government money on that train. Some Carranza man had been in collusion with the bandits for a share; but in the confusion the traitor escaped with the entire bag of gold; and so, as far as the bandits were concerned the murderous outrage gained them nothing but some passenger loot.

And there has not been one week since the first of January, 1919, when such train outrages have not been committed. One week I was in Mexico there were three such outrages. I missed one such by being ahead just a day; and I missed three such on another line by being ahead just a week. This was the month trade excursions were going through Mexico from the United States and propagandists were busy sending out reports that all was well, though one excursionist, who tried to photograph a train wreck, had his kodak promptly seized.

CRIMES OCCUR DAILY.

All is not well in a land where these crimes are going on unchecked daily. All is not well in a land where men and women of means are kidnaped every day for ransom.

If you think below the surface of things for a moment, it will strike you as curious that the moment these facts escape suppression and become known some propagandist at once begins to howl at the top of his voice about "foreign interests financing intervention." The next time you hear that howl ask for name, date, time, place, and you will find the charge vaporized into propaganda to conceal crime. Just here I should like to ask what "foreign interests financing intervention" had to do with the train bombed, which resulted in the murder of the Boy Scouts, or of the raid in which the young Mexican girl was carried off in the hot country. Both crimes were committed as far away from any foreign interests as New York is from Montreal.

And so forget the siren song of the diplomats and propagandists. They will only lead you on the rocks, which is exactly why the song is chanted to the tune of "wolf-wolf," while the thief gets away with the swag.

Mexico is knocking on the doors of hope for help.

Shall she get the help? Does she really want help? Is she asking for help?

I shall not answer in my own words. I shall give the exact words of dozens of Mexicans whom I interviewed. Some of them did not know they were being interviewed. All I wanted was the Mexican point of view, independent of foreign interests, independent of Mexican revolutionary plot and counter-plot, independent, above all, of Mexican and American politics; and the best commentary I can give on conditions in Mexico is if I gave the names of the Mexicans interviewed, they would be promptly shot.

For instance, a certain Mexican government official was known to be acting as paymaster for propaganda on the border. A Judas Iscariot, who concealed his alibi under the cloth of a certain church which I shall not name; for it was not the church's fault, was caught with the goods. He was paid $3000 for saying all was well south of the Rio Grande. Unfortunately, he was paid in a tax check sent in by an American corporation to the Carranza paymaster. When the tax check came back to the American people they sent for the gentleman. From that day to this he has never uttered a peep on Mexico. But the Mexican paymaster paying for propaganda on the border was accused of a blunder that was a "leak." He was instantly recalled; and between the border and Mexico City he was assassinated. All details of this crime will be brought out in the Senate investigating committee.

FACTS BLAZONED FORTH.

So I repeat I cannot give names without endangering the lives of patriotic Mexicans, but here are the views of one Mexico City daily, which has been billposted and handed from end to end of the land by secret runners:

"Banditry, Misery and Shame."

"Like a vision of the Apocalypse, Mexico looms up a picture of the abomination of desolation.

"Red flames sweep the countryside, the homesteads and the golden crops; while the half-naked hordes of Dantesque assassins and dismal robers trample down the fields, outraging virgins and plunging their hands in the warm blood of the honest farmers and peaceful burghers.

"In the cities the breath of terror racks the nerves, for there is no security or protection even in the home. The peace and confidence of other days are goneand in a mad dance the human herd swirls around like cattle seeking protection against the danger that threatens in the street, in the home, everywhere, no longer as a vulgar thief of old times, but in the shape of well-organized gangs of malefactors, giving battle, stupendous assaults.

"Escapes of criminals are made in mysterious automobiles, in full daylight or under the shining stars, without the least hindrance or any power to check or punish their crimes.

"THE REVOLUTION."

"The revolution, when it emptied the jails to swell the ranks of its fighters,' presented us with the fine gift of all the social rottenness of the land allowing it to spread its slime over all the towns and villages and fields. The wave, by the contagion of example, grew in strength and now its dreadful mass is smothering us beneath the weight of its crimes and infamy; it rises not only out of the chronic and common thiefdom, but from the wicked element in the government, which both in the offices and in the army are dealing the death blow to the uprising which drenched the republic in blood, with only one miserable result—'disaster.'

"Famine and ruin; well-founded fears for the future of our native land; government anarchy; social disintegration; idiotic strife against capital, which is the source of progress of plenty, of well-being in all civilized countries; criminal apathy on the part of the authorities to repress the misbehavior of officials and the misdeeds of malefactors; the cynicism of public servants who draw salaries and do no work; the scandalous maladministration of the law courts; sordid speculation with even the lowest posts in the government; the bestial lust of high officials, glutted with millions, but still ravenous for the spoliation of the public treasury; such is the picture which places us before the world in the ingominious light of a nation without shame, without dignity and without patriotism; eager only for rapine, murder and pillage, with no remedy but that of a foreign lash to beat us back to a civilized existence and to a proper respect for the rights of others.

"This disgrace, which Mexicans worthy of the name feel deeply, is the mark with which a depraved minority from the lowest dregs has branded us—a minority which like some foul animal has crawled out of hidden dens poisoning and defiling everything it touches.

CRIME OF RULERS.

"Our rulers, delicately fed and with their coffers bursting with the gold which in a prodigal shower falls from the budget, have no concern but their politics and care nothing about the general state of poverty and insecurity. With their mouths glued to the udders of the treasury, blind and dumb to the ruin and clamor of 15,000,000 souls whose only desire is to work and live in peace and security, their only care is to warm like bees around the leaders of the pseudo-parties, seeking to flatter probable candidates for the Presidency.

"Black as this picture may appear, it is nothing but the truth.

"Is more blood and more steel necessary to cleanse the country of this monstrous parasite?

"Time alone can answer this question."

Or take the exact words of a prominent Mexican, who has supported every regime, including the present one, but who, nevertheless, voices his despair: "As a self-governing country Mexico has proved a failure. Of the factions in the field, even if they could overthrow Carranza tomorrow, not one could sustain itself in power. As to the Carranza government, it is upheld only by generals who are Presidential candidates for the next election, and who want Carranza to remain in power until the election can be held; after which the defeated candidate will unquestionably appeal to arms.

THE HUERTA REGIME.

"Mr. Wilson was right to fail to recognize Huerta because Huerta was a traitor and an assassin. He was right in recognizing Carranza in 1915, for of the three or four prominent figure of the time, which included Villa, Zapata and perhaps Pelaez, Carranza was the least bad. But he has done wrong to continue to support a man who took up arms ostensibly to uphold the real constitution of the country and who as soon as he got in, suspended that constitution, and wrote a new one to suit himself. All of the vices of the old regime and none of its good points are being enacted under the present one. Despotism, which in the old times was, generally speaking benevolent and intelligent, is now the reverse of both. In Porfirio Diaz's time, army officers had to behave, those who did not got into trouble. Today they do as they please. Remember that Col. Blank prominent mixed up in the Gray automobile scandals was acquitted by a court-martial when all the world knew him to be guilty of the robbery of the M—— jewels and many other crimes; the same man and another general threatened to beat up an American for refusing to serve the notorious Jack Johnson in his tea room. Was anything done about it? No, he is still on the general staff and the general is a candidate for the Governship of Guanajuato.

"Your Representative Gould is absolutely right when he says the State Governors have been imposed. There is only one State in which the election has taken place, and that is Aguas Calientes. In every other State a Carranzista general is put at the head of the government. Do you suppose that the State of Oaxaca elected Jesus Agustin Castro, a street-car conductor from Torreon, as its Governor; or that Jurez Jiminez Mendez, an ex-bootblack from Guanajuato, Castro's successor in Oaxaca, was elected? That Agustin Millan, a policeman from Vera Cruz, was really elected Governor of the State of Mexico? That Candido Aguilar, a peddler of milk, Carranza's son-in-law, was really elected Governor of Vera Cruz? That the election of Castellanos Tapia of Jalisco, under the tutelage of Manuel Diegues, ex-prisoner from San Juan de Ulua, was anything but a farce?

THE JOKE CONGRESS.

"From the Congress at Queretaro in 1917 to the present one, not one is representative. In 1917 men were carried as Deputies from districts which they had never seen nor heard of. Thus the Deputies from the districts of Villa Alta, Ixtlan and Choapam in Oaxaca could not have been elected, these districts being in revolt. Today credentials of election to Congress are worthless unless the Deputy is known to be a 'revolucionario.' He may have been chosen by a bona-fide vote; if he cannot prove to the satisfaction of Congress that he is an adherent of Carranza, or at least one of the Carranza generals, out he goes. The presiding judge of the Supreme Court not long ago declared in public: 'I am a "revolucionario" first, and a judge afterwards.'"

"Will any capital, after its recent experience here, come into the country under Carransa? Hardly. Will any capital come in under any general or President who may succeed Carranza either by election or through a revolution? Hardly, at least not unless he is recognized and properly sustained by your government. Mexico is today in the position of a bankrupt firm; its own signature is worthless and unless its bond bears the signature of a solvent house, its credit does not exist. Whose signature shall it be? There is only one answer, that of the United States. Nature and destiny have combined to make this inevitable. England, France, Italy, Spain are all too far off, or for other reasons not available as coguarantors, guarantors, or what you will.

NEED OF INTERVENTION.

"What am I driving at? Intervention, plain, simple intervention. Financial, if such a thing can be done, armed intervention only if necessary, but in one form or another, intervention is the only solution.

"You may think I lack patriotism; I do not. I consider that patriotism is that virtue which looks to one's country's greatest good. We have tried self-government and what has been the result? The only peace we ever had was in the Diaz dictatorship. From the achievement of our independence in 1821 to the time of Diaz in 1877, fifty-six years, we were in revolution; from the downfall of Diaz in 1910 till today we have been in revolution. In 1864 when Maximilian attempted to establish a monarchy here 99 per cent. of the Mexicans were in his favor, not because they loved him, but because they hoped he could put the country in order. If your country intervenes tomorrow, and starts a force of 10,000 men south from Juarez, they will number 100,000 before they reach Mexico City, provided they carry enough corn and beans to feed the Mexican contingent which will flock to their standard.

"I am ashamed to admit it, but why blink at facts? We have no guarantees, we Mexicans, less than you foreigners. You have your own governments to fall back on; we have nothing. When Obregon entered Mexico in 1915, he would have laid the city waste except for the threats of the foreign representatives and if our houses were left standing we owe it to foreigners, not to ourselves.

"My own business is ruined; all my cattle were stolen, carried off by Villa and shipped into the United States. I have lost four million pesos, but it is not that which makes me despair; it is because I am a stranger in my own land. We, who do not care to identify ourselves on the one hand with a riff-raff government, such as that of Carranza, or to join the hands of men who blow up trains and rape women, we must sit and endure."

Or take the views of yet another Mexican:

"Let Mr. Wilson do one of two things, either intervene by arms if necessary, but preferably in some other way, which a statesman should be able to find, or else, as a last resort, let him keep his hands off Mexico completely. Let him stop his half-hearted assistance to Carranza, whom he obviously does not trust, for if he did he would come to his help in a whole-hearted, above-board fashion. If Mr. Wilson will do this we will throw ourselves into the struggle, fight, grasp at the chance like drowning men clutching at straws. One of two things: intervention or hands off completely, but, as we are now, we are going headlong into an abyss."

FROM A NEWSPAPER.

Or read the declaration of a leading Mexico City newspaper under date of July 26:

"The United States might intervene by

"Naming a group of distinguished Mexicans and assisting them in the formation of a government.

"Withdrawing recognition from the present government.

"Presenting an ultimatum to the government requiring that it shall accept certain demands.

"Acting as arbiter between the contending Mexican factions.

"Before examining the forms of intervention, one by one, we will glance at the present state of our society in relation to intervention.

"The prolonged civil war in which our people have been sunk now more than eight years, the deep division existing between all Mexicans, the lack of hope for a political and social regeneration, the physical and moral bankruptcy of the nation, the total disappearance of the cult of heroes, the lack of an eminently religious spirit, the slight confidence or lack of confidence in public officials, the absence of justice, the almost complete lack of respect for private property, and the lack of vested interests, unfortunately has brought the result that no less than 85 per cent. of the inhabitants of the republic look at intervention with indifference. Ninety per cent. of our educated class, which has come to the conclusion that there is no salvation for Mexico except through foreign influence, would look at intervention, sad to say, almost with pleasure.

NEED OF ARBITER.

"The best methods of intervention by the United States would be for it to act as arbiter in settling the various political differences existing in the Mexican Cabinet. From such action there might spring an eminently national government formed by representatives of all the political factions.

"How, then, can we save ourselves from intervention? By sacrificing ourselves on behalf of the country; by sacrificing power, ambition, amour propre; by respecting the laws; by handling public moneys with unquestionable integrity; by sinking all partisan passions and, lastly, by making an appeal to the whole nation to rally round the same flag free from bitterness, as to the past and from fears as to the future."

I quote these Mexican views without a word of comment. I quote them only to prove Mexico is crying for help. Mexico is knocking on the door of hope. How that appeal may be answered I shall detail in subsequent articles.

Strategy.

Sub-editor: Nothing doing in the news line today.

Editor: All right. Put a pair of trousers on the office cat, photograph him, and we'll run a special on the oldest living man in the town."—[Dallas News.

Some Plain Sewing Hints

IT IS sometimes shorter in the long run to pin a hem before basting. It saves stopping to adjust and measure each time before the stitches are taken.

If you lack a dress form and wish to get the general effect of a dress that you are making, put the dress on a clothes hanger and catch the hanger into the picture molding above an open doorway. The dress can then be turned around and viewed from all sides.

If you are ripping only part of a dress, a placket where snap fasteners have to be removed, as they are ripped off, fasten each one into the snap it belongs to. It is a safe and convenient place to keep the fasteners, and there is no time lost to hunt and match them.

The stiff belting, two or three inches wide, which is nearly always necessary in skirts and dresses today can be economically used if the few inches that are cut off, besides the required waist measure, are all saved. These pieces, three or four inches long, on the ends may be can be used whenever a belt has to be let out, stitched on at the ends of the belt or inserted. When enough of these odd pieces are on hand they can be sewed together, lapping each piece one-half inch. Stitched double on the machine, these pieces will make a very strong, stiff belt that will not require boning.

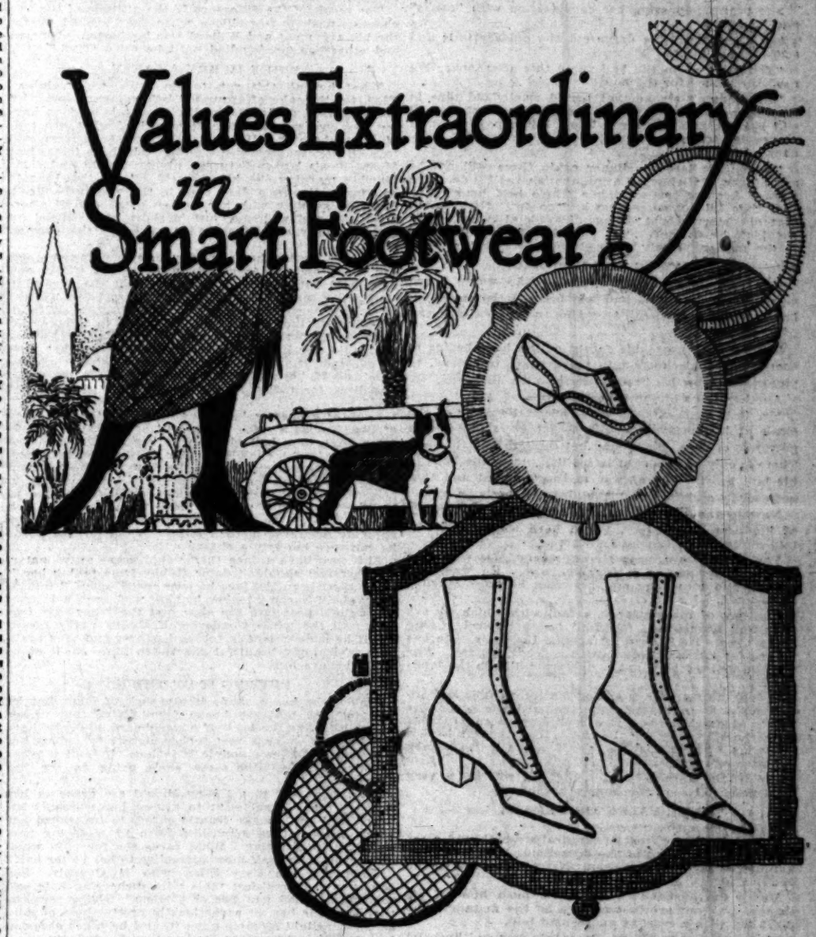
Will Book Ends Ever End!

HARDLY! For they are such acceptable gifts and there are so many pretty ways of making them attractive. Here is a way you may not have tried before. Buy the ordinary book ends at a five-and-ten cent store and cover with either tapestry or oilcloth. Bind the edges with either a colored or bronze braid. Then make two long triangular pockets, about three-fourths as long as the book ends are high, and apply one to the outside of each book end. Into one put a pair of scissors and in the other place a letter opener. Not only do these pockets add a new touch to hand-decorated book ends, but they also add a new utility to them.

How Do You Carry Your Bathing Suit?

WHEN one lives near where one swims, one simply hangs one's dripping suit on the bathing stick and allows it to dry thereafter. However, the girl who makes a long distance away from where she is living has the difficulty of carrying her bathing suit. It is all very simple getting, but it presents more of a problem in coming home.

If you know of such a girl you can make her very grateful if you will give her a bag just made to carry that sort of hers. Use a square piece of dark-colored cretonne and make it with simple proportions. Line it with oilcloth and introduce a drawstring to draw it together.



A distinctive sport oxford with ultra-modish vamp and wing ball-strip. When worn with the new heavy sport hose this model is decidedly smart. Shown in fine mahogany Russia; also in dull calfskin. An exceptional value at $10.

This smart walking boot of dark tan Russia, with cloth top, will appeal to the most fastidious taste. Its graceful wing tip, welt sole and military heel, stamp it as one of Fashion's favorites. A value extraordinary at $9.

Mahogany Russia street boot—a splendid value. Military heel, welt sole and the fashionable tapering toe. It would be difficult to duplicate this model at even a much higher price than we are asking—$9 the pair.

The three models, illlustrated and described above, are typical of the Gude standard of value. Careful inspection of this footwear will convince any woman that the prices quoted are considerably less than are usually asked for this class of merchandise. Because of our intimate knowledge of the shoe market and our exceptional buying facilities, we were enabled to make some very fortunate purchases before the rise in footwear prices. In accordance with the unvarying policy of this house, the saving effected will be shared with our patrons.

Gude's
GOOD FOOTWEAR
537-539 So. Broadway



Red Feather Complexion Powder

is more than a cosmetic because it contains certain ingredients which tend to contract the pores of the skin, producing that velvety softness, and because of peculiar transparent and adherent qualities which cause it to blend with the skin. *It is not a mere surface coating. The result is a natural and genuine effect.*

White, natural and brunette. In hinged-cover boxes 50c. Sent postpaid anywhere in the U. S.

The Remiller Co.
230 W. 17th St. New York
Sold in all Owl Drug Stores, other good drug stores and Department Stores

The People and Their Troubles

HOW TO TRAIN YOUR WIFE HUSBAND

By JANE DIXON.

How many wives have plumbed the value of "Please, dear? Please, dear."

Two most effective words in all the vocabulary of domesticity.

So easy to say. So simple in significance. And so beyond measure of price.



The difficulty with the whole married equation is so few disciples of Hymen have taken the trouble to discover the plastic phrase.

A bride leaves the marriage altar with the idea of possession firmly implanted in her mind.

She has listened to the words of the sacred service, thereby concluding she is sole owner and operator of one male citizen known in the vernacular of conventional society as "my husband."

Possession implies power to command.

The wife sallies forth from the Little Church Around the Corner, drops her domino of soft, yielding, clinging sweetheart and proceeds to establish marital military headquarters in the home. Incidentally she appoints herself to the high post of commander in chief of any and all operations having to do with family maneuvers.

Having grabbed the position of importance and command, she proceeds to issue orders, manifestos, ukases. She is the little Napoleon of the fireside, the Von Hindenburg of the home tree.

She begins peppering her conversation with "can'ts" and "mustn'ts."

She threatens. She drags out the old reprisals and suspends the sword.

"You can't go to the ball game this afternoon. We need the money for the house."

"You mustn't smoke that horrid smelly old pipe in the living-room. The smoke gets into the curtains. It will ruin them. Don't you know I just paid a lot of money for those curtains? A pipe! Common. Ordinary. Disgusting."

"If you are late for dinner again there will not be any dinner. I'll chuck it away, that's what I'll do. The idea of keeping me waiting a whole half hour. The next time I'll put on my hat and go out. Never mind that old story about being delayed at work. You shouldn't be delayed. You should quit. Consider me in the matter. Don't be so eternally selfish."

WAVING THE RED RAG.

You have heard of the matador who waves a red cloak in the face of a bull which, until that moment, has been quiet, peaceful, attending to his own business.

What happens?

The hitherto peaceable father of the herd begins to snort, to dig his hoofs into the ground, to bellow, to plunge, to throw his head, to strike with his horns.

Another wave of the crimson banner.

Mr. Bull charges. His eyes reflect the color of the cloak of his tormentor. His throat gives out hoarse gutturals of rage. He is mad-hot through and through. There is only one thought in his bull brain, one hope in his bull heart. The answer to that thought and that hope spells certain and unqualified disaster.

Now, by the same token, an equal amount of coaxing, of kindness, of cajolery, would have turned the bull into an entirely different creature.

The chances are, properly approached, he would be lapping sugar out of a friendly palm. He would be mooing and munching and browsing like any sensible bull should.

The fact of the matter is, a fact with which we are very well acquainted, Mr. Bull has a natural grudge against red. He is dead set against the color. He has no use for it. He hates it with a deadly hatred. Any time he sees red he is out to obliterate it from the landscape.

Unless the matador is a good dodger, is agile and accurate, he finds himself under angry hoofs or on the points of cruel horns. Few matadors escape without at least a scar or two of the ring. Most of them have a collection of cuts such as would make a Heidelberg roisterer reel with envy.

Follow the animal instinct and you will get a very good perspective on the human heart.

THE VALUE OF PLEASE.

Man is the inherent master.

A husband is, by right of physical strength and mental stamina, the head of the household. You or I have nothing to say in the matter. Nature attended to the decision for us.

Usurp the husband's prerogative, push him off his throne, and you are just as safe as the matador who plays tag with a red flag and a mad bull.

Play the game in the true womanly way and husband will gladly, even eagerly, share his throne with you. It will be a half-and-half kingdom of home, a dynasty with a double-headed ruler, a domestic barque sent gliding across the sunny seas of matrimony by a set of double oars, an enchanted garden with its season of bursting bud, fragrant blossom, rich rare fruit.

Look about you. Take stock.

The wives who are wearing the most attractive gowns, the prettiest hats, the costliest jewels are the wives who have sensed the power of persuasion. They are the wives who can say, "Please, dear," and put enough honey into the words to move the heart of a bronze statue over a park fountain.

Cajolery?

Gift of the god of love.

Corner-stone in the castle of content.

Guiding star over the hills of home happiness.

Wives, if you would be successful in the business of married life, cultivate cajolery.

Learn to say "Please, dear."

By MARTIN CASEY.

When Jess Willard passed into pugilistic oblivion out in Toledo on the Fourth of July, his defeat at the hands of Jack Dempsey proved conclusively his lack of proper training for the bout. Long before the championship laurels were wrested from the big Kansan the static experts reported that he not only disliked to train, but plainly showed it by the indifferent manner in which he went through his daily sprouts.



He spurned the advice of his handlers when they suggested that he do road work to strengthen his legs and improve his wind and otherwise get him into the best possible condition. In short, he let it be known from the beginning of his training period that he was going to do just as he pleased in the matter of preparation for the bout, and he had his own way about it, too.

His trainers pleaded in vain. Then they cajoled. But all to no avail. Coaxing, wheedling and cajolery failed in the desired effect. He just wouldn't respond, and so the championship crown went to his young challenger. It could not have been otherwise.

In striking contrast to the attitude displayed throughout by the dethroned fighter, Dempsey obeyed to the letter the instructions of his handlers. He went through his training with a pep and snap and enthusiasm that made a deep impression on all who visited his camp to watch his workouts. He did as he was told to do; Willard flatly refused to follow any course except that laid down by himself.

The result of the difference in the attitude of the two chamois pushers was shown when they hooked up for the big argument and Willard was lambasted, plastered and otherwise manhandled until he cried "Nuff."

WHEN HUBBY AWAKES.

What has all this got to do with wife-training? Well, for the sake of argument let's compare Jess with the untrained or half-trained wife who is bent on having her own way in utter disregard of what her provider thinks of it. Hubby sallies forth each morn and toils all day, reaping in the dollars which he tosses into Mary Ellen's lap on Saturday night. Bright and early Monday morning she flies herself off to the bargain counters and puts a deep dent in the weekly bankroll. She goes gadding with her women neighbors all afternoon and arrives home just a short time ahead of Hubby and rushes like mad to prepare the evening meal.

Bent on having her own way in everything she sets her heart on, she eventually neglects her wifely and household duties to such an extent that the good ship Matrimony soon goes heading for the rocks and disaster. But Mary Ellen doesn't realize it. Like Willard, who thought that it was not in Dempsey to divorce him from the championship, she believes that she has a lien on Hubby for life. She doesn't look beyond her nose in quest of the real marital happiness that could be hers and Hubby's if only she played the game right. She lives for today, letting the morrow take care of itself.

Lack of proper training unfits her for the big game of life, just as a prize fighter out of condition is unfit for a bout, or a ball player who has been long out of the game is not eligible to play in the world's series.

So if Hubby elects to save the S. S. Matrimony from being wrecked on the shoals of life, it behooves him to get busy at the very start and prescribe a course of training best suited to whip Mary Ellen into top-notch shape. Let him be her self-appointed manager, and by applying whatever method is best suited for her needs he can turn her into a champ wife.

She may have a face that would scare an alligator, but that fact shouldn't deter Hubby from telling her it is the most beautiful face he ever gazed upon. Straightaway she'll hurry into her boudoir and grab a mirror. Then she'll peer into the glass and study her ugly features, all the while wondering if Hubby really meant it. If he is persistent in telling her over and over again how ravishingly beautiful she is—to him—she'll eventually believe him.

PUTTING IT ON THICK.

Maybe she has a shape like a sack of flour, but let him tell her that she has a form divine that makes Venus look like the back of a washboard, and you'll see her trying to take a reef in her corsets to reduce her forty-two waistline a couple of inches. It can't possibly be done, but just the same she's going to try her darndest.

The mere fact that Hubby should see grace in her rolypoly form is sufficient to arouse her womanly instinct, and she'll make frantic efforts to transform her barrel-shape into a sylph-like form by torturing herself with tight lacing. What cares she for pain when she can make herself more attractive to her better half?

Then take the Mary Ellen who is slovenly. She comes to the breakfast table with disheveled hair and wearing a soiled wrapper or kimono. Hubby remarks that her hair has an exceptionally pretty tinge of gold as the sunslight streams upon it, and he takes occasion to say that her wrapper fits her very becomingly.

If Mary Ellen is the kind that will respond to this course of training, observe her the next morning. When she appears at the breakfast table it's a dollar to a doughnut that her hair will be arranged neatly, and instead of the grease-stained wrapper she'll be wearing a pretty morning gown.

Let Hubby speak in praise of her wonderful cooking as she serves the remnants of the heated-over Irish stew they had for dinner the previous evening.

If she doesn't then and there feel a pang of remorse, then she is not human. But it's a safe bet that the next evening she'll be Johnny on the job in the kitchen, preparing a rattling good dinner for Hubby instead of gallivanting about with her neighbors and compelling him to take pot luck when he returns home after a hard day's work.

Yes, boys, flatter 'em, even though it does hurt. They're mostly all alike in that respect, and if other means fail in training them to be championship wives, try cajolery. It's a good safe bet.

QUESTIONS ANSWERED.

Q.: What constitutes eligibility to the Daughters of the American Revolution? L. B.

A.: Members of the D.A.R. must show an ancestor who fought in the Revolutionary War or who was a member of the Continental Congress, or the Congress of any one of the colonies, or who was a signer of the Declaration of Independence, or who was an official who actually assisted in the establishment of independence by rendering service during the war and who, in any case, was consistently loyal to the cause of independence.

Q.: What was the amount of Liberty Bonds actually allotted in each of the issues? V. T.

A.: The amount of bonds for which subscriptions were accepted for the five issues were as follows: First issue, $2,000,000,000; second issue, $3,000,000,000; third issue, $3,000,000,000; fourth issue, $6,000,000,000; fifth issue, $4,500,000,000.

Q.: What is the meaning of the word "Nevada?" E. T. C.

A.: Nevada is a Spanish word meaning "snow covered," alluding to mountains.

Q.: What is the meaning of the word "Oregon?" E. P.

A.: Oregon is from the Spanish word "Oregano"—meaning "wild marjoram" which grows abundantly there.

Q.: Who is Gen. Sibert? L. F. I.

A.: Maj.-Gen. William L. Sibert is a veteran engineer officer. He is the man who put the locks in the Ohio River, who built the Gatun Dam at Panama. He was made a major-general by Congress for the latter accomplishment. He went with Gen. Pershing to France in command of the first troops to go over. He returned to the United States and organized the Chemical Warfare Service of which he is still the head.

Q.: What does "give a Roland for an Oliver" mean? N. W.

A.: Roland and Oliver were two of Charlemagne's twelve peers, famed for their skill with arms. They finally met each other and fought for five days. They were so equally matched, however, that no decision was reached. Therefore to give a Roland for an Oliver is to give a blow for a blow.

Q.: Who is the head of the Federal Reserve Board? P. R. C.

A.: W. P. G. Harding is governor of the Federal Reserve Board, which is the agency which directs the reserve bank system of the nation, its most important fiscal agency. Governor Harding was formerly a banker in Birmingham.

Q.: I am informed that the Department of Agriculture has a striking definition of a weed. What is it? S. T.

A.: This definition states that a weed is a "plant out of place."

[Any reader can get the answer to any question by writing the Los Angeles Times Information Bureau, Frederic J. Haskin, director, Washington, D. C. Give full name and address, and inclose 2-cent stamp for return postage. Be brief. All replies are sent direct to the inquirer.]

LETTERS TO "THE TIMES."

[The Times invites strong, clear, bright expression of opinion on current subjects, timely, pertinent and popular. Brevity should be kept in sight. Essay achieved. Religious and personal controversies are tabu. Value is added to such letters by the signing of the writer's true name, which will be either published or withheld at the writer's request. Letters offered for publication should be in "parliamentary" language, and are subject to editorial supervision.]

A Plea for Justice.

LOS ANGELES, Sept. 16.—[To the Editor of the Times:] For the past few days there have appeared in the different Los Angeles newspapers, articles, that have heated my 100 per cent. Americanism, to the boiling point. These articles are in regard to the "Ark of the Living God," and the treatment accorded, in our courts of, so called, justice, to the negro preacher, Rev. J. E. Lewis. It is an outrage and disgrace to America. I don't care if he is a colored man and if his scheme is a dream. It is a good scheme and a good dream. He is an American born man, and as such entitled to our protection, against an alien—a Japanese, who are in many cases undesirable, though in regard to this particular Jap I know nothing.

I never saw either of these men, but I am for the American every time, whether he is white or black. The colored men of our country, were called upon to bear arms, and during our punitive expedition into Mexico, were among our best fighters. Their record in our war with Germany, is one of honor and credit. What have the Japs ever done for this country? Why should this poor devil, who is giving his time and life, to what, if completed, would be a noble work, have to back down and lose his life savings, to make way for an alien? This Jap if so influential as he appears to be, can easily obtain another just as desirable location. Perhaps you will say, it is all very well for me, when I have no means to assist this Rev. Lewis, to preach to others, but believe me if I had the means I would gladly back him up. There are plenty of capitalists in Los Angeles, who, if approached by a cute little chickenette, and asked to subscribe for something would go down in their pockets without a murmur. Why don't those men club together and help this man out? They would never miss it. Perhaps that is as close as most of us would ever get to the "Ark of God."

J. S. STUART. (A White Man.)

Drive the Hogs.

LOS ANGELES, Sept. 17.—[To the Editor of The Times:] There are men hogs and there are women hogs, when it comes to using the street cars, but it is only the latter principally I have in mind, Mr. Editor, in writing to you. By the women hogs I mean the women who insist on crowding the back platforms, making it impossible for people waiting on the street corners to get aboard. Yesterday afternoon after 5 o'clock hundreds missed their cars simply because they were unable to enter them at the rear, and men were to be seen hanging onto hand rails at the risk of their lives while all the time there was unoccupied standing space inside, as well as on the front platforms.

Either conductors should enforce the use of the inside and the forward platform, or the front platforms should be open to ingress from the street. In using the word hog, I do not mean that it should apply to the thousands of courteous and considerate men and women who put this other class to shame—the men who give way to the gentler sex, and the women who are considerate of the rights of others. Today on a car women blocked entrance to the inside apparently regarding with indifference members of their own sex who because of this blocking were unable to mount the steps. Possibly they may not have notice what they were doing. This sort of thing has been going on for a long time, and women though in the majority have not been the only culprits. Drive 'em ahead, Mister Conductor. M. B. K.

The League of Nations.

LOS ANGELES, Sept. 18.—[To the Editor of The Times:] In these days of industrial disturbance and social unrest, it is gratifying to know that we have one great paper on the Coast that consistently advocates the ratification of the League of Nations as one step toward permanent peace and normal conditions.

Hearst has aspired to the role of dictator of public opinion through his papers, which he will find as elusive as his Presidential aspirations when the acid test of the will of the people is applied. Disappointed in his personal ambition, he sees red on all occasions. Howling Hiram, obsessed with a desire to become President, seems to have forgotten his California constituents in his onslaughts on the League and its advocates.

Another of the blatant kind is Reed of Missouri, whose constituents at first apologized for and then excoriated him. Borah is to be pitied perhaps, since he, permitted his conduct to impinge on his conscience he developed a grouch which at present apparently extends to most of humanity.

As for Lodge with all his erudition and "back bay" logic, his vision seldom extends west of the Appalachian Range. He does not seem to realize that Germany is closer to Washington today than California was when admitted to the Union.

Smoot, of Utah, quotes from the book of Mormon and the revelations of the prophet Joseph Smith to prove the League of Nations wrong. As Smith's revelations are of comparatively recent date, we might be inclined to harken to them, were it not for the fact that in their earlier interpretation by Brigham Young they were found to transcend the Declaration of Independence.

Most of the league's opponents when cornered declare it unconstitutional.

It is not unreasonable to expect upon that last great day when Gabriel sounds his trumpet calling the hosts of heaven and earth to assemble, you may see some petty politician standing on a goods box waving his arms in the air and shouting: It is unconstitutional, it is unconstitutional!

The Declaration of Independence would seem to be broad enough to include the League of Nations when we recall that the first sentence in that immortal document is as follows:

"We hold these truths to be self-evident, that all men are created equal, that they are endowed by their creator with certain unalienable rights, that among these are life, liberty and the pursuit of happiness."

That declaration was an inspiration, and all subsequent laws including the Constitution are simply rules of action in our effort to reach that ideal. The landing of the American forses upon the shores of France in defense of that ideal marks the greatest epoch in the history of humanity since the birth of our Savior in Bethlehem.

When the historian chronicles the events of the present century, the League of Nations will no doubt be recorded as the greatest achievement.

Let us hope that its adoption may not be long delayed.

OLIVER B. STEEN.

The Devil's Undoing.

LOS ANGELES, Sept. 12.—[To the Editor of The Times:] Critics who have made a microscopical search for injurious effect the League of Nations may bring have entirely overlooked the detrimental effect it will have upon the business of the devil.

For the benefit of those who may not be familiar with the devil and his methods it may be said that his business is to produce and deliver every conceivable variety of human misery in the largest possible quantities. The devil has many emissaries on earth, mostly selfish pikers in his retail department. His wholesale department is conducted through the agencies and instrumentalities of national selfishness and has produced all the wars and destruction that have brought such immeasurable sorrow and misery to mortals as to cause the history of mankind to appear little else than a recital of unspeakable sacrifices of humanity. It is this wholesale business of the devil which the League of Nations will, when ratified without mutilation, effectually curb if not altogether destroy.

The devil has ruled in many places other than Hades and his most constant desire is for the extension of his sovereignty and subjugation of new territory. The Kaiser was but the willing instrument for the expression of Satanic desires. The people did not want the war, but the devil's motto is, "To hell with the people"—and a warm reception upon arrival.

The doctrine of unity for peace, truth, democracy, justice and humanity deprived the devil of his accustomed seat at the head of the peace table. He may have lingered around the lobbies with an occasional "look in," but he was kept out of the deliberations while the League of Nations was builded as a wall to prevent his future activities.

It is small wonder that he has no use for this doctrine, having regarded it as the sentimental vaporings of silly mortals, the innocuous utterances of long-haired idealistic fanatics, destructive to his business and utterly unadaptable to the devilish aspirations and methods of a rude unlimited up-to-date devil, but the ratification of the League of Nations will give this doctrine the power of authority. It will divest the devil of the liberty and power which he has so freely exercised ever since he filled Cain with lust for his brother's blood. It will subject him to the bitter humiliation of restraint, revoke his primordial privileges, limit his hitherto unlimited sphere of influence, prevent him from provoking war, put him out of the wholesale business entirely, bottle him in bond under prohibitive bail for his release, put him in the piker class and reduce his activities to the level of food profiteering, domestic triangles and shimmy dances. H.O.B.

He'd Like to Know.

REDONDO BEACH, Sept. 15.—[To the Editor of The Times:] By my halberd, and I was taken off my feet this morning to read your exceptionally bright paragraphic column this proposition:

Almost daily the high altitude record is being broken, but there is nothing officially known about the sex of the cat that jumped over the moon. That is something the daring aviators ought to solve.

Do not understand that I would appear hypercritical, but in all candor I come seeking information. I know in these days of political gymnasts and labor unions doing craze performances under direction of Mr. Gompers who bids the Boston deserters to hurry back to their posts after seeing the rabbit gum didn't work; and I may say the lessons we are getting in hydrokinetics, because of the bone-dry world where some liquids are yet in motion, it would not surprise me to learn that a cat had jumped over the moon! But be it known that I am a careful observer of things that happen, and as no particular cat; no particular time or place; no definite information is conveyed in your six line paragraph, I must know more about it.

It has been related to me that once upon a time a cat got in the fiddle, (but just what fiddle I never learned) and the cow jumped over the moon. And as to whose cow it was; where the event transpired; whether the cow had a union card or worked over-time or was "walking out" at the particular time of the jump remains unanswered and of but minor importance—except, it would be interesting to know whether the international cow jumping union paid the particular cow in question a weekly benefit—or whether she jumped just so, on her own initiative and lighted on her own legs—standing thereon ever after?

It may be that The Times has reference to some cat of which I have never heard—but believing that the cat in the fiddle is the one The Times has tried to boost over the moon—I make a solemn inquiry—assuring The Times that anything it says in its defense will not be used against it, if this case gets any further!

AL FAIRBROTHER.

TIME TO SUBSCRIBE.

At the recent convention of the editors of the California papers a delegate told about the first editor he worked under.

"Right or wrong, he was always right. I recall on one occasion where the paper announced the death of William R. Jones, who, it turned out, was not dead. Accordingly, next day the paper printed the following note: 'Yesterday we were the first newspaper to [illegible] the death of William R. Jones. [illegible] day we are the first to [illegible] report. The Morning Star is [illegible] in the lead.'"—[Pittsburgh Chronicle-Telegraph.

Bursting a Vein.

Billy Sunday, Jr., who is [illegible] before the Head River [illegible] thorities by orchestrating [illegible] that valley with brass [illegible] the public peace, health and [illegible] because of his continued and [illegible] sistent infraction of all [illegible] laws, may be trying to [illegible] devil. And he probably will [illegible] that worthy when Billy, [illegible] back to his Head River [illegible] chard, where nice soapbox [illegible] grow around the trees.—[illegible] Journal.

Village Life - - - - - - - - - - - - - - By FOX.



Before Very Long You will be Teaching Your Wife to Run the Family Airplane.

Unsightly Hair
DeMiracle

DeMiracle, the original sanitary liquid, is not only a revelation in modern science. It is just as efficacious for removing coarse, bristly growths as it is for ordinary cases.

Only genuine DeMiracle has a money-back guarantee in each package. At toilet counters in 60c, $1 and $2 sizes, or by mail from us in plain wrapper on receipt of price.

FREE book with testimonials of highest authorities explains what causes hair on face, neck and arms, why it increases and how DeMiracle devitalizes it, mailed in plain sealed envelope on request. DeMiracle, Park Ave. and 129th St., New York.

FURS
Liberty Fur Shop

See our window for Monday only. Coatees and Coats, pieced Hudson Seals and Coney.

Capes and Throws in All Styles. See Our Display of High-Class Furs

James Staples, Prop.
229 MERCANTILE PLACE

Mothers, Here's the Secret of Dressing Your Boys Well

Select clothes which not only have the snappy style you like, but which will wear long and keep their shape.

Clothes that stand hard knocks, that do not rip and that wear a long time, are not only the most satisfactory for looks, but are the most economical to buy.



STEEL FIBER NTK SUITS

will give your boy the well dressed appearance you want him to have and they will save money for you.

Reinforced at the seat, knees and between the knees with an extra thickness by patent interweaving stitches.



Stand the roughest play, give double wear, yet cost no more than the ordinary kind.

At Most All Good Stores

Made by SHEAHAN, KOHN & CO., Chicago
Also Makers of "Young Americans" Boys' Long Pants Suits

School Sho
for
Boys and Gir
This Style Is For Grow Girls



Dark brown cloth top, low military heels.

$5.50 to $6

Same in leather top

$6.00

Special in medium shade tan calf, military heels.

$6.00

Size 2½ to 7.

Same style in misses. 11½ to 2.

$4.50 and $5.00

Boys' Hard Wear Shoes

Black or dark tan calfskin.

$4.50 to $5.50

All Styles of Hard Wear Sh for Children

Popular Prices

Burns GOOD SHOES

525 South Broadway

New Fall styles in black, brown Boots, low heels or high heels. Popular prices.

Boots, Pumps or Oxfords

Open Saturday Until



Here's the Dressing oys Well

which not only style you like, but r long and keep

and hard knocks, and that wear a not only the most looks, but are the l to buy.

K SUITS

boy the well nce you want nd they will you.

he seat, knees d between the knees with an extra thick- ness by patent inter- weaving stitches.

Stand the rough- play, give double ar-yet cost no more n the ordinary kind.

ll Good Stores

ade by HN & CO., Chicago "Finest American" ng Pants Suits

ool Shoe for ys and Girls

This Style Is For Growing Girls

Dark brown cloth top, low military heels. $5.50 to $6

Same in leather top $6.00

Black vamps, buck tips, or gray tops. $6.00

Same in tops. $5.50 and

ium shade tan heels. .00 ½ to 7. misses 11½ d $5.00

ys' Wear oes tan calfskin. $5.50

es of Hard Wear Shoe for Children

Popular Prices

Burns GOOD SHOES

25 South Broadway

tyles in black, brown or Gu heels or high heels. All sha es.

oots, Pumps or Oxfords

Saturday Until 6 P. M.

Seamstress

...No'm. I don't reckon ...r us all to have sympathy. ...what feel so sorry for ...s, too, that they don't give ...e a chance.

...metime they're some days ...el like I could cry myself ...bottle. But I'm always ...that nobody can't see in- ...and I reckon they ain't ...that could find out where ...bottle of a budy. And then ...ashamed of myself to ...say cry on the inside of ...I got it so much better ...most folks has.

...Why, of course, it is ...your friends feel for us. ...n't one person in a thou- ...knows how to feel sym- ...a body without feeling ...too.

..."they say or ...as body wants to be ..." It ain't right re- ...and high-class to be a ..." anymore than what it ...down at the heels.

...I knew that some folks ...looking run down at the ...most of not having a cent ...anything neat with. And ...other folks look run ...heels because they just ...go because they are ...their minds.

...no, though, they ain't ...big enough to overlook ...enough to have a soul ...

...to have a soul to ...right kind of sympathy; ... And it ain't hardly ...taking too many ...finding that kind of ...because you take so ...of being despised by ...that think they are sorry ...

...a right afflicted man ...that is mighty near ...his waist down. Well he's ... and he ain't to be ...thinking it's tough luck ...his chance like the rest ...in the world. Yes'm, he ...blamed if he was to sp- ...mighty all the time. But ...do it. He don't want ...pathy, he says. He gits ...spirit up and says if ...interested in him for oth- ...he'll be damned (excuse ...have their sympathy and ...they throw in with ...

...Yes'm.

...got nothing I reckon, ...bit of beauty, on the ...would excite sympa- ...is that I ain't got a ... And that ain't exactly ...for folks to look down on ...inside I got like every- ...things what makes my ...enough to die.

...the seaving. I am like ...Onions folks can sym- ...and respect me at the same ...is dum—(oh excuse me!) ...what they think is hand- ...some.

...Real sure enough ...a godsend; especially ...that have it are willing ...inches out to extend it. ...some rich folks say ...mean they didn't do more ...that needed it was because ...(they didn't appreciate ...it.

...always thought that was ...good way to let them- ...know. It showed they ...mind nothing. And now ...I ain't how much peo- ...willing to do for you. It's ...to understand you ...their sympathy worth ...while.

...I think it would. I don't ...there will be nothing much ...for a dinner gown this ...black shadow lace.

...If it don't have to look ...not with flesh color- ...with metal cloth and ...colored satin or ribbon: ...bonnet of French flow- ...be as young and pretty ...You can have a sash ...

...I said it. They ain't ...what you can't put ...

...you make me ...disgusted on having pins ...I ain't going to stick ...

...that silver lace on ...you have already ...

...Yes'm, and just ...thick six net and use ...make a over dress ...the under and sleeves cut ...the skirt part open ...front. And then you ...in the back, the silver lace ...around the neck and let it ...over the front turned back ...not quite to the ...over dress or tunic. ...then you let in some ...into the net sleeves. I ...got just about enough ...

...can make a peach chif- ...to go under the net. ...the black satin skirt ...and make a waist. ...a tight belt to go under- ...overhang all the way ...belt. Then you can ...piece of peach satin ...over the blue and silver ...piece of the black satin and ...have a kind of a bolt ...effect. You can have a ...sash or you can ...tied around ...a bonnet of artificial ...

...I wouldn't have no ...dress made right this ...time to wait later ...needs.

...I'm sorry I don't have ...dresses. Mebbe I'd ...you yet and still, ...don't want to be candidate for ...such things like ...to die down deep ...ashamed to ...such little ...they'd be ...they didn't under-

See Bullock's Other Advertisements in This Paper Today—

Bullock's Basement Store

See Bullock's Other Advertisements in This Paper Today—

Women's Coats and Dresses in New Fall Styles



—are being displayed in variety in the Women's Wear Sections of Bullock's Basement Store—

—The new Fall and Winter styles in the colors that Fashion has decreed and in the materials that are of good quality and serviceable and yet inexpensive—

New Fall Coats at $29.50

—Are of velour, silvertone, novelty coating and chinchilla in black, brown, green, tan and burgundy—warm, soft materials in the new coat styles with collars of plush, fur or same material—but no matter of what the material, the collars all button up snug to the neck—

—Coats are all cut full, some feature the fitted backs, while others have fullness held in place by plaits, lined or half lined—exceptional coat values, $29.50.

Serge and Satin Dresses $25

—and these two materials are to enjoy great popularity the coming season—

—Models for women of more mature figure as well as those of girlish contour—the surplice, the plain bodice with Russian blouse back—the smart coat and smock with dainty embroidery and silk piping and tiny vestees that are braided — the new style sleeves —new styles that you should see —to know—

Bullock's Basement Store



Women's Silk Topped Union Suits $1.35

—Lisle union suits with silk tops—both white and pink—well finished throughout, sizes 34 to 44—at $1.35.

Bullock's Basement Store

Undermuslins at $1.25

—Just received—a delayed shipment of women's undermuslins which makes it possible for you to secure exceptional gowns, envelope chemise, drawers and petticoats—exceptional in quality of material and in the trimming as well as in workmanship—

—Envelope chemise of sheer, dainty nainsook in flesh and white—and of flesh colored batiste—Gowns of white long cloth and of pink batiste—Drawers of sheer nainsook and full length Petticoats, lace or embroidery trimmed—at $1.25 each.

Bullock's Basement Store

Children's Ribbed Stockings 35c

—Black and white ribbed stockings for boys and girls—sizes 6½ to 9½, 35c pair, three pairs $1.00.

—Also some Cordovan and tan stockings that are imperfect—at 35c, three pairs $1.00.

Bullock's Basement Store

Bust Form at $1.50

—Women who do their own sewing will be eager to buy—but there are just 30 of these forms, so if you would share—plan to shop early—A great help to the home dressmaker—have a lining fitted—place the lining on the form and pad it out and you will find it very easy to get not only the proper set of the garment, but just the effect you most desire—Sizes 32 to 40 inches—

—*N.P.—No phone or mail orders accepted.*

Bullock's Basement Store

Men's Shirts $2.35

—Madras shirts with woven-in stripes and shirts of fancy shirtings—almost all the wanted patterns in light colors—in sizes 14 to 17—at $2.35 each.

—These shirts are well made, are cut full and have the soft cuffs—excellent shirts at $2.35.

Men's Ties 85c

—the kind with the big open ends — a variety of patterns and colorings—

Men's Socks 19c

—Imperfect socks of medium weight —in black, gray, and blue, all sizes.

Men's Underwear

—The medium and heavy weights of cotton and of wool mixed weaves are carried in Bullock's Basement Store in a variety of styles and at many different prices—

Wool Mixed Suits $3.45

—Medium weight suits that are well made—have reinforced seams, perfect fitting, sizes 34 to 46—$3.45 suit.

—A heavy weight, in sizes 34 to 46, at $3.50 a suit.

Cotton Suits $2.25

—Cotton ribbed union suits, form-fitting style with wristlets and cuffs at ankles, sizes 34 to 46—ecru color, $2.25 suit—

Fleece Suits $1.95

—Heavy weight with fleece lining, full cut with large elastic shoulder straps, sizes 34 to 46, ecru color, $1.95 suit—

Men's Union Suits $1.75

—of medium weight with long sleever, ankle length—slightly soiled—and for that reason specially priced, $1.75 a suit.

Natural Wool $1.85

—Men's natural wool mixed shirts and drawers, medium weight, taped seams, shirts in sizes 34 to 46—drawers 30 to 46, $1.85 garment.

Gray Mixed $1.65

—Men's gray mixed shirts and drawers, medium weight, slightly imperfect—shirts 34 to 44—drawers 30 to 44—at $1.65 a garment.

Men's Ribbed Garments $1.15

—shirts and drawers of heavy ribbed cotton, fleece lined, ecru color—shirts sizes 34 to 46—drawers 30 to 44, $1.15 a garment.

Bullock's Basement Store



Charming Hats of Feathers To Sell at $5.00 Monday

—the illustration which the artist has made of some of the hats can give merely an idea as to some of the different styles and shapes—but can give not the slightest idea at all of the beauty of the sheen and the shading of the colors which is to be obtained only in the feathers themselves and which makes these hats the hats they are

—Feather Hats are the favored of Fashion right now—and Feather Hats are, as a rule, very expensive hats. These were purchased in a very special way and for that reason it is possible to sell them at $5.00.

—Feather Hats, that are small, with high crowns, with low crowns and with crowns that are high on one side, sloping gradually low on the other—and at just the right angle for style, a wing for trimming.

—Feather Hats trimmed with curled, uncurled and clipped ostrich as well as wings—Feather Hats that women will see and buy enthusiastically, Monday, at $5.00—in the Millinery Section of Bullock's Basement Store.

Boys' Blouses $1.15

—A new shipment of boys' blouses has just been received—these blouses are in the neat new patterns in both the light and dark colorings—they have attached collars and are well made—sizes 12½ to 14—$1.15.

Boys' Rompers at $1.25

—Of Galatea and woven striped cloths with white collars and belts—pocketed—good play suits for children of 2 to 6 years—$1.25.

Boys' Sweaters at $4.95

—Wool sweaters in gray or red—the fancy or plain weaves in the medium and heavy weights—the full collar, ruff neck style, some have the frog fastening for buttoning—ribbed tail, cuffs and front bands—$4.95 each.

Bullock's Basement Store

Manicure Articles 25c

—The ivory grained handles—several different styles and sizes—An odd lot including files, shoe hooks, cuticle knives, corn knives, shoe horns, some paper knives and buffers—some imperfect—to be sold, regardless of cost, 25c each.

Velour Powder Puffs 5c

—10c and 15c each—of fine quality velour, some have the buttonhole edges for carrying in the purse—2 to 4 inches across—washable and sanitary—at 5c, 10c and 15c each.

Bullock's Basement Store

Laces

—the narrow laces so much used for women's and children's wear are being shown in a variety of patterns and in several widths, in the Lace Section of Bullock's Basement Store.

Venise and Venise Filet

—laces — the half to the inch widths in very pretty patterns—12½c to 25c yard—

Oriental Laces at 25c

—and 35c yard—beautiful patterns for the new Bertha collars—3½ to 6 inch widths in white and cream—

Drape Veils

—and drape veils are almost a necessity with many of the new Fall hats—

—There are many new ideas featured in the Drape Veils for fall—scroll, dot, braid designs—and some with chiffon borders—while others have the ribbonzene scroll and border—priced from $2.25 to $4.95—

Shoes at $9

—Women's shoes that combine good style with good quality leather at a medium price—$9—the lines are excellent and you may have the same style without the tip, if you desire—

—Fashioned of soft black kid, full leather Louis heels, high tops, welt soles, lace style—$9 pair—

—The same style shoes in brown or gray kid at $8 pair.—A full range of sizes and widths—

Bullock's Basement Store

Metal Water Bottle, $1.45

—practical and sanitary—the two-quart size complete with flannel cover—$1.45.

Chlorox Tooth Paste, 45c

—the large tube size of this excellent paste, it hardens the gums, keeps the teeth in good condition — is pleasant to the taste—

Tooth Brushes at 15c

—both the transparent and bone handled brushes with hand drawn bristles — medium sizes at 15c each.

Bullock's Basement Store

Silk Crepe de Chine at $1.75 yd.

—36 and 40 inch widths of silk crepe de chine in pink, flesh, Nile, rose, Copenhagen, brown and other colors — good weight, $1.75 yd.

Plaid Dress Goods 85c

—a 36 inch wool and cotton weave in plaids of pretty colors—a weight and weave for separate skirts and for children's school frocks.

Satin Messaline at $1.95 yd.

—in black, white and colors — 35 inches wide and of good quality.

17-in. Velvet at $1.75 yd.

—for millinery purposes and for trimming—in many colors.

Bullock's Basement Store

White Dimity 25c

—Fine sheer dimity in pretty check and stripe patterns—a weight for infants' wear and for pretty aprons, 26 inches wide, 25c yard.

Mercerized Pongee 60c

—a highly mercerized weave in a range of colors—for waists and dresses, 60c yard.

Dress Ginghams 40c

—fine, firmly woven dress ginghams in beautiful plaids, checks and stripes, also plain colors, 40c yd.

Fancy Outing 35c

—27 inch fancy flannels with heavy fleece on both sides —for gowns and pajamas, 35c yd.

10-yd. Bolts Longcloth $3.35

—Firmly woven even thread weave longcloth with soft chamois finish, free from dressing—36 inches wide and 10 yards to the bolt—$3.35 bolt.

Bullock's Basement Store

Curtainings 25c yd.

—usable lengths of 36 inch ribbon edge voile, marquisette, cretonne, madras drapery and filet curtain nets to be sold at 25c yd.—Monday.

36-in. Marquisette 30c yd.

—a curtain marquisette in white, cream and ecru—excellent quality, 30c yd.

Drapery Cretonne 50c yd.

—a variety of very pretty patterns from which to choose, 35 inches wide, 50c yd.

Bullock's Los Angeles

THE HELPING HAND.

"How far that little candle throws his beams!
So shines a good deed in a naughty world."

The estate of John W. Sterling, member of the law firm of Shearman and Sterling, of New York, who died July 5, 1918, was appraised at $20,236,199. Yale University receives about $18,000,000 of this sum, to erect a memorial building and to establish fellowships, professorships, scholarships and prizes. The Miriam Osborn Memorial Home Association, established to conduct a home for gentlewomen, receives about $1,500,000.

Mr. Sterling left $50,000 to the Congregational Church in his home town, Stratford, Conn., to erect a building for the benefit of his fellow townsmen, and $10,000 and $7,500 are left respectively to the Bridgeport, Conn., Hospital, and the Presbyterian Hospital in this city. The only other public bequest is $10,000 to the Russell Trust Association of Yale, "in remembrance of the benefits in my professional life from the discipline and experience gained there," the income of which is to be used to pay the expenses of members in the senior class of Yale.

To enable the foreign-born women of Lowell, Mass., to buy better, to make their own and their children's garments and to cook more hygienically, the International Institute has spent a busy year. Eight hundred women of many different nationalities are reached each month, and among the work of teaching English is carried on to a large extent, while no night passes but a group is busily engaged in learning the intricacies of an American fashion plate or recipe.

Several groups, many formed in the homes, are taught the simpler sewing work and cookery, and some of the more advanced come to the rooms during the afternoons and evenings of each week. The simpler forms of the English language, which are a part of the instruction, enable the women to go into the stores and buy better and to the satisfaction of their own men folk as well as the merchant. A dancing class is an attraction for the younger girls of the different communities, who learn the American waltz, the one-step and other modern dances.

Mrs. Cornelia P. Dunaway, 3867 Holmes street, Kansas City, has given her former home in Stockton, Kas., over to that city to be used as a hospital to the memory of her daughter, the late Elizabeth Dunaway. The institution will be known as the Elizabeth Dunaway Memorial Hospital.

A number of substantial bequests to public institutions totaling $1,000,000, and made contingent upon the death of his wife, are contained in the will of Arthur Frederic Estabrook, banker, who died July 27. Many of the gifts range from $25,000 to $100,000, and several trusts are created by the instrument.

Mr. Estabrook directs that his wife, Ida Florence Estabrook, shall enjoy the income of nearly all of his estate. She and Theodore A. Estabrook of West Newton, a brother of the testator, are the only heirs at law. A fund of $150,000 for the benefit of the latter for life is created and upon his death, his wife, Elizabeth B. Estabrook, will receive the income. The will directs that upon the death of his wife the following bequests shall take effect: $100,000 each to Massachusetts Homeopathic Hospital, American Unitarian Association, Massachusetts Institute of Technology, Brewster Free Academy of Wolfboro, N. H., and Clark University of Worcester. Fifty thousand dollars each to New England Conservatory of Music, Massachusetts Horticultural Society and Arlington Street Church. Rufus Putnam Memorial Association of Rutland and the Young Men's Christian Union are each to receive $25,000. Bequests of $10,000 each are made to the Children's Hospital, Boston Floating Hospital, Massachusetts Charitable Eye and Ear Infirmary, Home for Aged Couples and a number of other philanthropic institutions.

EDUCATIONAL.

A school to teach the arts, sciences and agriculture is planned for Iquitos by the Peruvian government.

Special evening courses in French, dental hygiene and legal practice have just been announced by the Department of Extension Teaching of Columbia University.

Edinburgh University will establish professorship of zoology, forestry and mental diseases.

Work on the Harkness group of dormitories at Yale, suspended six months ago because of labor complications, has been resumed. It had been expected the dormitories would be ready for occupancy this fall, but now it is a question whether they will be finished by next year. When finished the dormitories will have cost the estate of Stephen V. Harkness of Cleveland about $6,000,000 and will accommodate more than 600 students.

The first of the four great vocational training schools to be established by the Motor Transport Corps was opened at Camp Holabird, Baltimore, Md., September 2. Brig.-Gen. C. B. Drake, chief of the corps, military men, members of Congress and educators motored to the camp from Washington to attend the exercises. The opening of the school is regarded as an event of first importance because of the several features new to army schools and original in vocational training which differentiates this from all other schools in or out of the army. In the use of civilian instructors and and the giving of the entire time of the enlisted students to school work alone, it marks a new attitude toward education and training upon the part of the army.

A grandmother graduate of the Chicago public schools received her eighth grade diploma while her only son and his 2-year-old baby sat in the audience and witnessed the ceremony. The grandmother was one of fourteen grown men and women who received their credentials from the schools. The class roll was made up of three Americans, one Italian, one Bohemian, one Lithuanian, two Koreans, two Hebrews, three Greeks and one Chinese, and the course of study was only open to these would-be masters of American institutions by earning the wherewithal of life by night that they might feed the mind by day. The majority of the graduates have already signified their desire to continue their school work.—[Americanization.

THESE NEW AUTUMN SUITS at $45.00





designate a step in the direction of practical economy along the lines of Vogue

—And they designate also the Sincerity and Ability of Bullock's by being Suits of Quality at a very moderate price.

—These particular new Autumn Suits are not what one might expect in regular stocks,—they are the result of a special endeavor to provide impressive suit values—

—to provide Suits that in both Style and Character attain a higher rank than $45 usually commands

—And women whose desires incline towards smart, practical apparel minus the extravagant furbelows and whims of Fashion Novelties, may find their wishes superbly matched in this splendid group of new Autumn Suits at Bullock's

—The materials are divided among Tricotines, Silvertones, Oxford Mixtures, Gabardines, Broadcloths and Velour Checks, in colors of Navy, Brown, Dragonfly Blue, Taupe, Black, as well as mannish mixtures, hairline stripes and the like

—Distinctive tailored models—straight line and ripple hip effects, with pin tuck variations—and each suit fully lined in plain or fancy silks

—Glance at the sketches that have been drawn from the suits themselves. If you are interested it may be to your advantage Monday to inspect these fine suits at $45.00. Third Floor

BULLOCK'S WILL BE OPEN TILL 1 O'CLOCK ONLY EACH SATURDAY THROUGHOUT THE YEAR

To Bullock's have just come New

Handblocked Draperies

—In exquisite cretonnes—bewildering in their diversity of pattern—luxurious in coloring and quality of fabric.

—Lovely reproductions of forest glades with sunbeams floating through—snatches of enchanted woodlands richly decked with riotous tints—roses nodding in lifelike grace—bright, new and beautiful draperies—

—Here is a transport of rustic simplicity, fresh from the outdoors, to lend to the home the allurement and joy of rustling leaves and flower fragrance—

—For upholstering, couch pillows, overdrapes, etc.—refreshing and charming—and you will wish to see them at your leisure. —At Bullock's—Sixth Floor.

New and Beautiful

Art Glass Objects

—In shades of amber and amethyst—coloring that must have come into the mind of the artist from rare evening skies when clouds are drifting—soft, subdued tints of beauty—

—There are huge fish bowls in goblet and inverted bell shapes, flower vases, fruit bowls, footed comports, footed ginger jars, covered bonbon dishes, candlesticks, individual almond dishes, etc.

—The Balcony at Bullock's.

—Hill Street Building.

New Bullock Gloves

—voicing the glove vogue for the early Fall season—

—Gloves with personality—charming to a point of delicate distinction for Milady's hand—designed with strict deference to harmony with the season's dress departures—

—Soft shades for dress occasions—dark tones for street wear

—"Don't merely wear Gloves, wear Bullock Gloves."

—At Bullock's—First Floor.

Furs!

—Furs add that complimentary finesse to the feminine toilette.

—They are so amenable to the *raison d'etre* of adornment

—so rich and eloquent in the pretty distinction they impart to the discriminative eye

—One associates them carefully with a sense of Beauty and Character

—And Milady wears them with the assurance of being superbly groomed.

—Yet Furs, in spite of the sentiment they convey, are ofttimes the object of bitter disappointment because of some fault or flaw or failing that later comes out to mar their Character.

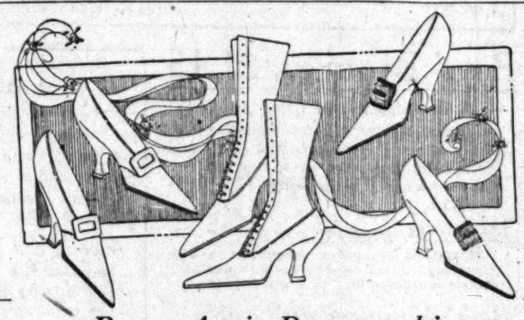
—Furs themselves are not so much at fault as the integrity and skill responsible for their commercial readiness.

—Every one of the fine furs that make up this Bullock Fur Collection is segregated and accepted on its Genuine Quality Merits—

—And the Sincerity of Bullock's is the Deed of Confidence that accompanies all Bullock Fur transactions.

—No bitter disappointments are theirs.

See this Rare Group of Furs—at Bullock's—Third Floor.



Brown Again Pronounced in

Milady's Footwear

—Brown in various tones—and shoes of elegant and graceful lines—arched and adhering delicately to the contour of the foot—

—Three dainty and practical new brown models which have just come to Bullock's are here pictured—

—The Pumps at the left—seal brown kid Colonial—light welt soles—full Louis covered heels—priced at $12.50 pair.

—The boots in the center—seal brown kid—hand-turn soles—full Louis covered heels—very distinctive and smart—priced at $18.00 pair.

—The pumps at the right—brown kid—turn soles—full Louis covered heels—highly arched, dainty beaded ornaments—priced at $12.50 pair.

—At Bullock's—First Floor.

Bullock's Los Angeles

MONKEY

—THE MILLINERY GENII SOUGHT THE THI… OF THE JUNGLE.
—ON THE QUI VIVE FOR INSPIRATION.
—AND OUT THEY CAME WITH HIGH E… THUSIASM AND MUCH ADO ABOUT SOM… THING.
—WHILE MILADY WAITED AND WONDERE…
—NOT GUESSING FOR A MOMENT THAT TH… CAUSE FOR ALL THIS JUBILATION WAS

MONKEY FUR

—TO TRIM AND ACCENTUATE THE MODE FO… AUTUMN MILLINERY.
—AND MONKEY FUR IT IS, IF YOU PLEASE… EVOLVED ON CROWNS AND BRIMS—IN ROS… AND SPRIGS AND SPRAYS.
—IF YOU HAVE ANY DOUBTS ABOUT TH… DISTINGUISHED EFFECT ACHIEVED BY MON… KEY FUR, YOU MAY DISPEL THEM FORTHWITH… BY A GLIMPSE AT THESE STUNNING NEW HA… CREATIONS OF BULLOCK'S.
—"ULTRA-ULTRA" IS THE VERDICT OF PARI…
—THIRD FLOOR.

From Paris Come

luxurious objects of feminine lure in the … beaded Tunics and Sequin Robes—

—Black, opalescent and white—with the glo… splendor of a courtly raiment. Some are Ch… in effect, heavily sequined and beaded with fr… to lend a graceful sweep—

—These confections should enchant the hea… womankind. —Second Floo…

And Beaded Trimmin…

—are likewise alluringly developed in Bands, Flounc… Allovers—

—Beads are elaborately presented in the most wishf… signs and colors—while Sequins spread themselves in … like artistry—

—The beautifying possibilities of these imported … are too obvious for any woman to overlook.

—At Bullock's—Trimming Sec…

The Shawl Family

is scheduled for an entire new season of V… popularity.

—Beach Scarfs, Motor Shawls and Shawlettes tha… loved for their charming influence—will now prove … and comfy for Autumn as well—

—A new arrival of these fascinating coverings … derful range of patterns and colors—

—Deep fringed affairs nearly a yard wide and … long—pocketed and belted—as serviceable as a … —From $5.00 to $15.00—a wide choice.

—At Bullock's—Fourth Flo…

SUITS



MONKEY

NERY GENII SOUGHT THE THICK
GLE.
UI VIVE FOR INSPIRATION.
THEY CAME WITH HIGH EN-
AND MUCH ADO ABOUT SOME-

LADY WAITED AND WONDERED
SING FOR A MOMENT THAT THE
ALL THIS JUBILATION WAS

MONKEY FUR

AND ACCENTUATE THE MODE FOR
LLINERY.
KEY FUR IT IS. IF YOU PLEASE—
N CROWNS AND BRIMS—IN ROWS
AND-SPRAYS.
HAVE ANY DOUBTS ABOUT THE
IED EFFECT ACHIEVED BY MON-
U MAY DISPEL THEM FORTHWITH
SE AT THESE STUNNING NEW HAT
OF BULLOCK'S.
LTRA" IS THE VERDICT OF PARIS
—THIRD FLOOR.

n Paris Come

ects of feminine lure in the nature
cs and Sequin Robes—
lescent and white—with the glint
courtly raiment. Some are Chine
vily sequined and beaded with fring
ceful sweep—
fections should enchant the heart
—Second Floor.

eaded Trimmings

alluringly developed in Bands, Flounces
laborately presented in the most witching
s—while Sequins spread themselves in
ing possibilities of these imported trim
for any woman to overlook.
—At Bullock's—Trimming Section.

Shawl Family

for an entire new season of Vogue
s, Motor Shawls and Shawlettes that Sum
charming influence—will now prove
Autumn as well—
l of these fascinating coverings reveals a
patterns and colors—
d affairs nearly a yard wide and two yard
l and belted—as serviceable as a wrap
to $15.00—a wide choice.
—At Bullock's—Fourth Floor.

General Classified Section.

Clearing House
FOR ENTIRE SOUTHWEST.

Los Angeles Sunday Times

Part IV: 14 Pages
COVERING THE COUNTRY.

XXXVIII. SUNDAY MORNING, SEPTEMBER 21, 1919. ON 'CHANGE | Where Men Meet For Barter And Where "Things Are Doing."

CLASSIFIED INDEX.

PART IV.

	Page.
[illegible]	1
[illegible]	1
[illegible]	1
[illegible]	1
[illegible]	1
[illegible]	1
[illegible]	1-2
[illegible]	2-3
[illegible]	3-4
[illegible]	4-5
[illegible]	5
[illegible]	5
[illegible]	5-6
[illegible]	6
[illegible]	6
[illegible]	6
[illegible]	6-7
[illegible]	7
[illegible]	7
[illegible]	8-9
[illegible]	9
[illegible]	9-12
[illegible]	12
[illegible]	12
[illegible]	12-13
[illegible]	13

LOST, FOUND, STRAYED—And Stolen.

LOST—LEATHER SUIT CASE FRIDAY NIGHT on city streets, containing pocketbook and ladies' wearing apparel. Phone South 6326J, or Sunday or BROADWAY 7791 on Monday. Reward offered.

LOST—PARTY IS KNOWN WHO TOOK MONEY and gloves out of purse at Masonic Temple ballrooms Thursday evening, Sept. 18. Return at once to owner to avoid trouble. MISS HARDER, 137 N. VENDOME ST.

LOST—CORNER, BROADWAY, AND SIXTH, SATurday, during parade, gold watch, gents' movement. Finder please return to Mrs. IVY M. CASTLE, 1516 Girard st., or phone 52948. Reward.

LOST—LIBERAL REWARD.
Male Boston terrier, white marking on face and around neck, answers to the name of Dalg. Will pay for information leading to recovery. No questions asked. PHONE 64362.

LOST—BLACK PURSE CONTAINING MONEY, gold chain, bank book, owner's name in purse. Please return to apt. 405, SHERWOOD APTS., 431 S. Grand. Reward. Boyle 2544.

LOST—BROWN LEATHER GENTLEMAN'S POCKetbook, containing one ten and two 5-dollar bills, and 2 or 3 one-dollar bills. Finder call 28179 for identification.

LOST—BLACK LYNX FURS, SEPT. 19, ON LONG beach car. Liberal reward for return to ALICE L. BENSLEY, 321 S. Bunker Hill.

LOST—FRIDAY EVENING, NORTH MAIN AND Grand avenue car, black handbag, name Ruth Mitchell in bagblock. Reward. PHONE EAST 1427.

LOST—TAIL-GATE TO AUTO TRUCK, DARK green, trimmed with gold, 34x64 inches. Reward. Call Main 6464, 1050 S. GRAND.

LOST—PAIR BOY SCOUT BREECHES BETWEEN Army and Navy Store and Pico. W. 6011. Reward.

LOST—SATURDAY AFTERNOON, A TURQUOISE pendant necklace. Finder send postal to GEO. W. MILLER, 960 Park View st. Reward.

LOST—IN GRAND CENTRAL MARKET OR NEAR. Finds Monica road rare medal, gold wing breastpin with ruby stone, inscription on back and front. 606184. Reward.

LOST—ON HOLLYWOOD CAR, SMALL HAND bag with initials W.G.H., S.C.A.S., contents child's clothing. Friday afternoon. PHONE HOLLY 2225.

LOST—NAVAL DISCHARGE OF RALPH KELKER West. Discharge No. A 28726. Service No. 199-36-28. Covers 6 years' service. Finder call PICO 8722.

LOST—ABOUT AUG. 10, LADY'S PLAIN SEAL coller, near Majestic Theater, or on Broadway car. Kindly return to 831 TITLE INSURANCE BLDG. Phone 62186. Reward.

LOST—WEDNESDAY AFTERNOON ON WATTS-S. Pasadena car, indexed portfolio containing contracts, etc. RM., 631 Titletna. Bldg., 5th-Spring.

LOST—BOSTON BULL TERRIER, BRINDLE, white marking, bat ear, screw tail, license number 17317; weight 20 lbs. Liberal reward. MRS. J. B. STARR, 1436 S. Hobart. West 5880.

LOST—SEPT. 17, ON LAGUNA ROAD BETWEEN Sunland station and P. E. powerhouse, small black and tan Airedale puppy, liberal reward. H. J. ANGELL, 415 Security Bldg. 05322. 20899.

LOST—A 9 MONTHS' OLD TAN COLLIE DOG. Mud flaps docked; collar with Glendale license. Answers to name "Captain." Return to 449 EUCLID AVE. or phone 41125. Reward.

LOST—BY STUDENT, ON SOUTH PASADENA car, suit case containing passport of diploma and valuable papers. Also clothing. Owner will be in Chicago. Reward, 2295, Times Branch Office.

LOST—BOSTON BULL TERRIER, BRINDLE, white markings, bat ear, screw tail, license number 17317; weight 20 lbs. $25 reward. 1436 S. HOBART. W. 5880.

LOST—BILL FOLD WITH CHECK AND IDENTIfication cards. Please return to SUPT'S. OFFICE, Broadway car barns. Reward.

LOST—BETWEEN BULLOCK'S AND COULTER'S at 7th st., large amethyst pin, set in Engraved Diamonds. Return to ZIM OF THE WORLD OFFICE, 628 S. Spring.

LOST—GOLD CORD CHAIN BRACELET WITH BIRTHSTONE SET IN DIAMONDS, POSSIBLY on car coming in THURSDAY MORNING. $5 REWARD. 66646. 605 TITLE INS. BLDG.

LOST—WILL THE PARTY FINDING FRATERNAL Brotherhood card case with $100 please call Dr. for receipt, please return to the Baltimore Hotel and receive liberal reward. GEO. RAY.

LOST—SUIT CASE WILSHIRE BLVD., BEtween Lake and Rimpau, Wednesday morning. MR. BRUCE, 6777 Hollywood blvd. Holly 781.

LOST—SHORT BLACK CHARMEUSE COAT lined with old gold, 9th between Burlington and Grand, Monday p.m. Phone 51746. Reward.

LOST—WHITE PIT BULL DOG, BOBBED tail, black spots on skin. Home. Tel. SOUTH 2839.

LOST — BLACK CIGAR CASE, CONTAINING valuable personal papers. Reward for return. Room 317 GARDEN COURT APT., Hollywood.

LOST—LAVALIER OF PLATINUM WITH DIAmonds in pendant. Liberal reward. 5254110. 649 BERNARD ST.

LOST—A PAIR OF EYE GLASSES, CASE MARKED "Elmer Coe, Chicago." Vicinity Broadway and 7th. Thursday. Kindly notify 54218.

LOST—SUNDAY, AT OR NEAR RADIUM SULPHUR Springs, gold spectacles. Return to Radium Springs. Reward. 5835 MELROSE AVE.

LOST—BRONZE AND YELLOW CANARY BIRD. Returning bird will receive reward. 691 S. BROADWAY. 60025.

LOST—KEY RING CONTAINING FIVE KEYS. Finder call 77706.

FOUND—AUTO CAR FRIDAY AFTERNOON NEAR 4th st. school, Sawtelle. J. J. STUBLEFIELD, Rte 8. 5th st., Sawtelle.

LOST—AIREDALE DOG, NAME ON COLLAR, Apache Trebor. Any owner's name. LIBERAL REWARD. Phone 56029.

FOUND—POCKETBOOK WITH BILLS IN STORE at 627 S. SPRING.

LOST—ONE GRAY ROCKER BY OVERELL'S driver from truck. Reward. Phone MR. EWART. Main 664.

LOST—SEPT. 19TH, GREEN AND WHITE GOLD bar pin. Sapphire and diamond setting. REWARD. Phone 5538026.

LOST—LARGE CAMEO PIN, 1815 S. ARDMORE. 71266. Reward.

LOST—KEYS, OFFICE DESK, BOSE LOCK, AND padlock key. Phone REX ARMS APTS.

FOUND—ON CAR, PURSE CONTAINING MONEY. Call 81520, after 6 p.m.

LOST—CHILD'S BLUE SWEATER, 5TH AND Hill sts. Thursday, WYATT. Main 8611.

LOST—MALE AIRDALE, OWNER'S NAME ON collar. Phone WEST 3673. Reward.

LOST—AIREDALE DOG, WEDNESDAY, NEAR N. Main and La Mar. Reward. VERMONT 1827.

FOUND—AIREDALE DOG. CALL 55902.

LOST—WOMAN'S WRISTLET BAG WITH PIN with diamond. Reward, 5901171. 645½ N. BERENDO.

SPECIAL NOTICES—Miscellaneous.

WRINKLES. FRECKLES. SMALLPOX PITTINGS.
Scars, puffy eyelids, dark circles under the eyes removed on a positive guarantee. WITHERED, WRINKLED NECKS, relaxed muscles, safely, permanently and speedily corrected.

For those unable to come to the Institute for services, we have the MARVELOUS 3-DAY HOME TREATMENT (chemically pure.)
MAGIC FACE PEEL (which can be used by men as well as women) for the removal of wrinkles, freckles, brown spots, weather-beaten skin, coarse pores and tightening relaxed muscles, creating a pink and white complexion, $10, prepaid.
RELIABLE PARISIAN INSTITUTE,
ESTABLISHED IN LOS ANGELES 16 YEARS.
(No Signs.) 1226 WESTLAKE AVE.
PICO CAR. PHONE 556549.
Professional course taught. Diplomas granted.

SUPERFLUOUS HAIRS—
WARTS AND MOLES.
Pulling a few stiff hairs from the face may start a serious growth. Let me demonstrate free of charge how pulling, cutting, using wax depilatories and the so-called electric removers promote growth of hair on the face. My electric machine is the only known method of killing superfluous hair, roots and all, without leaving destructive the surrounding tissue. This machine destroys 200 hairs an hour. I have had 19 years' experience and devote all my time to the work. A binding guarantee that any hairs so treated will never return. Many L. A. satisfied customers will testify to my skill as an expert.
MME. A. SCOTT,
Suite 407 Bullock's Bldg.,
459 S. Broadway.

SUPERFLUOUS HAIR—
HUMILIATING AND UNSIGHTLY.
There is only one method known today of permanently removing superfluous hair, and that is Electrolysis (electric needle). This process in the hands of a reliable and expert operator insures absolute satisfaction. We stand back of my work and guarantee any hair treated by me will be permanently destroyed, leaving no scars.
MABEL BRENTWOOD SMITH,
With Wesner-Jackson Co.,
450 South Broadway.

USE "ALKANO" OR SANAX TABLETS FOR Rheumatism, Liver and Kidney troubles, any stage or form, regardless of what you have tried and failed; no mercury or dangerous drugs; call or write for FREE BOOK. Sold only by S. H. HEALING, 432½ S. Broadway, Los Angeles.

LADIES' ATTENTION—IF YOU HAVE YOUR own material we will make your suits, $12; coats, $8 and up. We also remodel suits to the latest styles. All work guaranteed. 613 W. 6TH.

LADY WANTS TO TAKE TRIP WITH PARTY going to Frisco, by auto. Address L, box 54, TIMES OFFICE.

FOR EXCHANGE — WISH TO EXCHANGE MY beautiful new cabinet Grafonola and records for a second-hand piano. Address CL, box 312, TIMES BRANCH OFFICE.

FURNITURE REPAIRING, UPHOLSTERING, REfinishing, chairs caned, antique, bought and sold. HOLLYWOOD 757.

MEDICAL OFFICE, 3 ROOMS, NICELY FURnished, hydroelectric therapeutic appliances, good location, with or without practice. 15441.

KODAK FINISHING, UNUSUALLY GOOD WORK at popular prices; 3-hour service. Free enlargement coupon. MARPEL, 121 W. 3rd st.

SPECIAL NOTICES—Miscellaneous.

PUBLIC MASS MEETING.
At the AUDITORIUM, Monday evening, September 22nd, 1919, at 8 o'clock. By invitation of citizens of Long Beach. THE HON. REN McLENDON, of International reputation, authority on international law, has been in international diplomatic service for over 25 years, will address the meeting on the following subjects:
"THE GREATEST CONSPIRACY OF THE AGE."
"THE OIL LAND LEASING BILL."
"THE LEAGUE OF NATIONS."
Southwestern Symphony Quartette will entertain between addresses. It is an unusual privilege to hear this great speaker. His knowledge of world affairs and International law, coupled with his vast experience in international diplomatic service, qualify him to favor us with an interesting and instructive address concerning a matter of vital importance to every patriotic American citizen and our national welfare.
BE THERE WITH A GUEST.
You owe it to the speaker as well as to yourself. No empty seats wanted. No entrance fee. Big attendance inspires both speaker and hearer.
"COME, GET THE FACTS."
Citizens' Committee.
Drexel Clarkston, chairman.

HOT WATER BAGS REPAIRED, 710 DELTA BLDG., 420 S. Spring st.

RAG RUG AND CARPET WEAVING, RUGS FOR sale, 2816 W. PICO. West 2384.

Baths and Massage.

WRINKLES—FRECKLES.
THERE IS NO EXCUSE WHATSOEVER FOR ANY MAN OR WOMAN HAVING WRINKLES, CROWFEET OR SCARS IN THESE SCIENTIFIC AND PROGRESSIVE DAYS. THE TREATMENT HAS BEEN IMPROVED WITHIN THE PAST THREE MONTHS AND THAT WORK IS COMPLETE IN FROM 48-72 DAYS' CALL AND INVESTIGATE.
WARTS AND MOLES SCIENTIFICALLY REMOVED.
MARVELOUS BEAUTIFIER.
A LIQUID ENAMEL THAT WILL NOT RUB OFF. IT IS A COMBINED ASTRINGENT AND BLEACH.
HAND-PEELING CREAM.
REMOVES THE OLD, DISCOLORED SKIN IN FOUR DAYS, WITHOUT PAIN OR SORENESS.
SEND FOR FREE LITERATURE.
MME. STANLEY,
HOURS 10-12, 1-4. PHONE 20298.
539½ S. BROADWAY.

WRINKLES REMOVED
and
COMPLEXION BEAUTIFIED
By
RADIOACTIVE TREATMENT.
Taking ten to twenty years from the appearance; also
ELECTROLYSIS
For removing superfluous hairs and moles; by an expert operator.
LEADBURY BLDG., 3rd and Bdwy., 64645.

LADY SPECIALISTS WILL GIVE HESPERIAN REJUVENATING BATHS IN LADIES' HOMES or at our LABORATORY. Something worth while. Unlike all other methods. Cleanses entire system from all impurities, produces new perfect action, absolutely correcting abnormal blood and skin conditions, circulation, assimilation, dark circles, rheumatism, swelling, floating, pyhorres and catarrh. Rejuvenate sight and hearing. Phone 21523 for interview. 2014 S. GRAND AVE.

SULTAN TURKISH BATHS, DEPARTMENTS FOR men and women. Continuous service, day and night. Hot rooms, steam rooms, swimming tubs, showers, electric cabinets, massage, manicuring, shampooing, hairdressing. CAFE in connection with private room, $1. CONSOLIDATED REALTY BLDG., 6th and Hill sts. Phone Pico 740; 66125.

BATHS, MASSAGE, CABINET SWEATS, (FULL length and sitting.) Attendants both sexes. New equipment and most up-to-date methods. Graduate nurses. 506-7-8 BAKER-DETWILER BLDG. Hours 9 a.m. to 10 p.m. daily; Sunday 10 a.m. to 1 p.m. 617 S. HILL.

BATHS, ELECTRIC CABINET SWEATS, SCIENtific massage, all treatments, masseur, masseuse. 324 SUMNER LEAGUE BLDG., Second and Hill. Closed Sundays.

ELECTRIC CABINET SWEATS. MASSAGE. (Male) masseuses, 3 410-11 DELTA BLDG., 420 S. Spring st. Main 10. California st. 3.

MASSAGE, CABINET SWEATS. Miss MURRAY and Wells, operators; both sexes; open Sunday. 226 S. W. MAR. Entrance 124 W. 4th. Expert.

PRIVATE MASSEUSE WILL GIVE SALT GLOW and oil rubs and massage for ladies at their homes. Reference. 57782.

MISS GRACE ALLEN, SHAMPOOING AND MASsage. 217 HENNE BLDG. 122 W. Third st.

GRADUATE NURSE WILL GIVE MASSAGE treatments for ladies at their home. 29162.

GRADUATE SWEDISH OSTEOPATHIC GIVES ORIGInal Swedish massage in your home. 57782.

MASSAGE. 402 GROSSE BLDG., 9TH AND SPRING. Graduate nurse. Open Sunday. MRS. GRAY.

SCIENTIFIC STEEL MASSAGE GIVEN BY GRADuate masseur at your home. MAIN 9208.

Medical.

HELEN— —HELEN

HELEN,
HELEN,
HELEN.

WORLD'S FAMOUS HEALER,
HAS RETURNED.
AND IS NOW LOCATED AT HER HOME, 919 S. FLOWER STREET, WHERE SHE WILL BE GLAD TO MEET ALL OLD FRIENDS AND WELCOME NEW ONES.

MANY HUNDREDS OF PEOPLE IN LOS ANGELES KNOW THE CHILD HEALER, FOR SHE WAS THE MEANS OF DELIVERING THEM FROM THEIR SUFFERINGS AND SORROWS. THE NUMBERS HER CURES IN LOS ANGELES BY THE HUNDREDS. CHRONIC AND DIFFICULT CASES THAT WERE GIVEN UP BY MANY PHYSICIANS YIELDED TO THE MARVELOUS HEALING POWER OF THIS GIRL.
SEVERAL CASES OF TUBERCULOSIS WERE CURED.
THE EYES OF A BLIND BOY WERE OPENED.
THE HALT, THE LAME AND THE BLIND WERE GIVEN RELIEF. CALL AND YOU WILL SEE THE LIVING TESTIMONIALS.
FROM THE AGE OF 8 HELEN HAS BEEN HEALING ALL CLASSES OF SICKNESS AND DISEASES. WHAT SHE HAS DONE FOR OTHERS SHE CAN DO FOR YOU, SUFFERER. SHE WILL NOT BUOY YOU UP WITH FALSE HOPES, BUT WILL TELL YOU JUST WHAT SHE WILL TELL YOU, BUT YOU CAN REST ASSURED THAT IF SHE TELLS YOU SHE CAN HEAL YOU, HEALTH WILL BE YOURS. HOURS 10 TO 4.

919 S. FLOWER—PHONE 62063.

WHAT IS IT?
Chiropractic? Osteopathy? Electric Vibrator? IT SURPASSES ALL!
If you are ailing, or suffering from any chronic disease, or after-effects of the flu, we invite you to a free demonstration of the Ch. Bergman Magnetic Nerve Vitalizer. It will tell the story. You will be the judge.
Swedish Institute, 945 W. Seventh st.
DR. P. OLSON.

Agents wanted. Lady attendants.

MEN, SIX TO EIGHT, TELEVIDA TREATMENTS generally sufficient for any uncomplicated case of GONORRHEA or INFECTIOUS disorder; treatments, $1; pay as you improve. Guaranteed no stricture; strictly reliable. DR. EDWIN RAYMOND, 302½ Olive st. Hours, 10 to 6; Sundays, 10 to 12.

DOES YOUR CHEAP RUBBER PLATE TORMENT you? Go to repair or refit for $1, up. Have your teeth reset on a perfect fitting metal base, not as paper. Read the Clincher Patented Plate ad. Care of Bodily Page, Magazine section.

DR. H. SILVERMAN FORMALLY ASSISTANT TO Dr. Heinrich Lorsing of Dresden, Germany. BLOOD DISEASES A SPECIALTY. "606." $25. Hours 2-5, 7-8. 204 Grosse Bldg., 6th and Spring.

IF SUFFERING WITH BLADDER TROUBLE call one who knows exactly, while all others have failed. 1522 MINNESOTA AVE. 1907.

REMOVAL NOTICE—DR. E. L. HORTON HAS removed office to 1111 S. Figueroa st. Phone 52988.

AVOID DANGEROUS INJECTIONS FOR CHRONIC disease. Take vegetable SALVAR, 411½ E. 5th st.

FREE CHIROPRACTIC TREATMENTS, LOS ANgeles Chiropractic College, day or evening. DR. CALE, president. 881 S. Hill. 15866.

WOMEN'S DISEASES, ALL TROUBLES, SPECIALty. 403 DELTA BLDG., 420 S. Spring st.

Sanatoriums.

ROSEDELL SANITARIUM, SOUTH PASADENA. Phone 29183. A HOME FOR CARE OF CONvalescents and treatment of NERVOUS DISORDERS. 324 MERCHANTS' NATIONAL BANK. Phone 60914.

LOS ANGELES SANATORIUM; ACUTE AND chronic disorders successfully treated by Hydro-Electrotherapy massage and diet. Expert operators. Battle Creek method, quiet location, steam heat, hot and cold water, large grounds, 726 E. ADAMS ST. 20829.

THE BONDIES SANATORIUM TREATMENT CONsists of milk diet, colectopic adjustments, therapeutic exercises and hydrotherapy. 2010 MISSION ST., South Pasadena. 35610.

WANTED—AN ELDERLY PERSON, INVALID OR convalescent, will receive best of care in home of nurse; highest, healthiest part of Glendale. 1209 E. LEXINGTON DRIVE. Phone Glendale 972.

CHRISTIAN SCIENCE HOME FOR CONVALESCents; C. S. nurse in attendance. Suburb rooms. Close to church. PHONE 21822.

BOLLYWOOD LODGE FOR CONVALESCENTS and invalids. Milk diet and rest cure. BOLLYWOOD

SPECIAL NOTICES—Miscellaneous.

Sanatoriums.

EXPERIENCED NURSE IN PLEASANT SEASIDE home, gives milk diet, rest treatments; refined; quiet, reasonable. 85 OZONE AVE., Venice.

BELVEDERE SANATORIUM FOR TUBERCUlars; cottages. M. T. STRAUBE. 40th 622.

PRIVATE HOME FOR DELICATE INFANT. nurse. P. O. box 426, PASADENA.

PERSONAL—Business.

PERSONAL—
M. E. FIRMAN
DETECTIVE SERVICE.
Confidential Investigations.
Suite 210 American Bank Bldg.
15465. Pico 130.

PERSONAL—AN OPPORTUNITY IS OFFERED TO bright women whereby you can learn a trade in less than one week, which will enable you to earn an independent living in your own home. Apply SUITE 209, 124 W. 6th st.

PERSONAL—MISSING TEETH SUPPLIED WITHout plates, but if you must have plates we specialize on the best and neatest. I am building a high-class practice and can save you money. DR. EDWIN LEE, 714 Grosse Bldg. 64164. Read about plates (clincher ad.) Care of the Body page, magazine section.

PERSONAL — MIDDLE-AGED ATTORNEY, EXjudge, 3 years City attorney, best local references, charges most reasonable, wishes to meet anyone in need of an honest attorney. Call at 604 GRANT BLDG., or call up Pico 2802.

PERSONAL—I PAY FOR INFORMATION Concerning persons shoplifting or committing other crimes. Your identity not revealed. Call or write NICK HARRIS DETECTIVES, 1108 Hollingsworth Bldg.

PERSONAL — WOMAN OWNING CAR WISHES woman companion for touring trips. Must be experienced driver. Expenses. Apply Wednesday between 1 and 4 at 2686 W. 9TH ST., L. A., or phone Glendale 705-J.

PERSONAL — WANT MARCEL WAVERS AND hairdressers, in one of Pasadena's best shops; permanent positions to good operators. Apply Monday, 9 to 1. W. MATHISON CO., cor. Marengo and Colorado, Pasadena.

PERSONAL—INFORMATION REGARDING THE whereabouts of Mrs. Belle Gray given to anyone who has been in fields since discovery. No obligations. STEEL, 941-942 Title Insurance Bldg.

PERSONAL—
Cultured gentleman, 27, with modern ideas and brains, will sell his services in any capacity. Replies confidential. Address I, box 2, TIMES OFFICE.

PERSONAL—GENTLEMAN DRIVING SPORT CAR to San Diego this evening Wednesday can invite congenial parties to join for company only. Address B, box 459, TIMES BRANCH OFFICE.

WANTED—WOULD LIKE TO MEET A LADY who moves in the best society who would like to increase her income by recommending our furs. Absolutely confidential. Address M, box 154, TIMES OFFICE.

PERSONAL—COUPLE WISHING TO REDUCE EXpenses in Kansas City. Man to drive car; woman capable driving any car. Phone HOLLY 2727.

PERSONAL—WANTED FOR ADOPTION A LITTLE girl between the ages of 3 and 5 years old; best of good parentage. Will give the best of references. Address L, box 159, TIMES OFFICE.

PERSONAL—YOUNG MAN WILL DRIVE CAR for expenses or transact business for fare to Illinois, Missouri, Oklahoma or nearby State. Address Y, box 411, TIMES BRANCH OFFICE.

PERSONAL—WANTED TO BUY LATEST STYLE ladies' diamond wedding ring, bargain for cash. Give full description. BOX 753, Route 5, Los Angeles. Phone Glendale 628-J.

WANTED — TO BUY LATEST STYLE LADY'S diamond wedding ring, bargain for cash. Give full description. BOX 753, Route 5, Los Angeles. Phone Glendale 628-J.

PERSONAL—A DEAR FRIEND OF L. F. McMullen's desires for his present address. Please send it to Mrs. McMULLEN, California st. 3.

PERSONAL — WANTED: BY CONGENIAL MIDdle-aged business man, alone, furnished room, in private home; small refined family. also garage. Address L, box 70, TIMES OFFICE.

PERSONAL— MADAM ROSE,
PALMIST, GIFTED CLAIRVOYANT.
HOURS 9 a.m. to 10 p.m. SUNDAY, 10 to 5.
307 W. 9TH ST. (NEAR HILL.)

PERSONAL—LADIES, ASK YOU DRUGGIST FOR Chichester Diamond Brand, for years known as the best, safest, always reliable. Take no other. Chichesters Diamond Brand Pills are sold by druggists everywhere.

PERSONAL—$25 REWARD FOR INFORMATION as to present whereabouts of Henry Myhers or Myers. Missing car, license 53505; motor 382702. Phone 80962, or call room 530, CONSOLIDATED REALTY BLDG., 6th and Hill.

PERSONAL — WANTED MOTHERLY PERSON TO call one who knows parents, while all others have failed. 1522 MINNESOTA AVE. 1907.

REMOVAL NOTICE—DR. E. L. HORTON HAS removed office to 1111 S. Figueroa st. Phone 52988.

AVOID DANGEROUS INJECTIONS FOR CHRONIC disease. Take vegetable SALVAR, 411½ E. 5th st.

FREE CHIROPRACTIC TREATMENTS, LOS ANgeles Chiropractic College, day or evening. DR. CALE, president. 881 S. Hill. 15866.

WOMEN'S DISEASES, ALL TROUBLES, SPECIALty. 403 DELTA BLDG., 420 S. Spring st.

Sanatoriums.

ROSEDELL SANITARIUM, SOUTH PASADENA. Phone 29183. A HOME FOR CARE OF CONvalescents and treatment of NERVOUS DISORDERS. 324 MERCHANTS' NATIONAL BANK. Phone 60914.

LOS ANGELES SANATORIUM; ACUTE AND chronic disorders successfully treated by Hydro-Electrotherapy massage and diet. Expert operators. Battle Creek method, quiet location, steam heat, hot and cold water, large grounds, 726 E. ADAMS ST. 20829.

THE BONDIES SANATORIUM TREATMENT CONsists of milk diet, colectopic adjustments, therapeutic exercises and hydrotherapy. 2010 MISSION ST., South Pasadena. 35610.

WANTED—AN ELDERLY PERSON, INVALID OR convalescent, will receive best of care in home of nurse; highest, healthiest part of Glendale. 1209 E. LEXINGTON DRIVE. Phone Glendale 972.

CHRISTIAN SCIENCE HOME FOR CONVALESCents; C. S. nurse in attendance. Suburb rooms. Close to church. PHONE 21822.

BOLLYWOOD LODGE FOR CONVALESCENTS and invalids. Milk diet and rest cure. BOLLYWOOD

PERSONAL—Business.

PERSONALS—

PUFFY EYELIDS.
CROW'S-FEET.
WRINKLES.

COME AND SEE A LIVING FACE MADE YOUNG ON ONE SIDE ONLY, AND OTHER FACES MADE BEAUTIFUL.
EVERY LINE REMOVED.
TEXTURE FINE AND BEAUTIFUL.
NO COARSE PORES.
THE WHOLE GIVING THE APPEARANCE OF A FIRM, YOUTHFUL, WELL-GROOMED FACE.
This was invented and is done only by
M. KLLA HARRIS
Mother of John T. Harris
620 Post street,
San Francisco.

28 YEARS' INVENTIVE GENIUS HAS MADE HER METHOD PERFECT. SHE HAS NO PUPILS OR UNDERSTUDIES IN SAN FRANCISCO.
These positively is no cutting, bloodletting. There being no open surface, no chance for infection or shutting. No hypodermic injection of cocaine, morphine or fillings of paraffine. In all my practice I have never given internally or by hypodermic needle an opiate to allay pain.
I DO NOT NEED IT.
THIS IS FOR THOSE WHO HAVE A WRINKLED FACE, NECK, PUFFY EYES, WHO WISH THE MOST SKILLFUL SERVICES OBTAINABLE IN AMERICA AND THOSE WHO KNOW THE BEST IS THE CHEAPEST. IN 20 YEARS YOU STILL LOOK 20 YEARS YOUNGER; YOU NEVER LOSE THE BENEFIT. COME AND SEE THE ACTUAL PROOF.
Come and see how I lift the face without surgery. Come and let me show you on living faces of 1 to 5 years the most stubborn puffs, wrinkles or hollow around the eyes WITHOUT HYPODERMIC INJECTION OR SURGERY.
No breaking up of lines with needle or knife. In fact, no dangerous methods of any kind are used. Make no scars.

Send $2.00
MARVEL SKIN TIGHTENER. I will send with this also a
$1 SAMPLE
of CELEBRATED FACE ASTRINGENT
THEY WHITEN AND TIGHTEN THE SKIN.
620 Post st.,
San Francisco.

SCARS, SMALLPOX PITS, PARAFFINE AND LUMPY FILLINGS REMOVED WITHOUT SURGERY.
CUT THIS OUT, READ it carefully.

PERSONAL—MOTION-PICTURE WORK.
SPECIAL ANNOUNCEMENT.
TYPES WANTED—ALL KINDS.
AN EXCEPTIONAL OPPORTUNITY FOR TALENTED PEOPLE.
HAVING COMPLETED ARRANGEMENTS WITH THE POPULAR AUTHOR, MR. IRVING BACHELLER, to produce a seven-reel "society drama," I now make the following offer: I will be open to the public for a SPECIAL COURSE in MOTION-PICTURE ACTING, ONLY THOSE SHOWING CAPABILITY OF RAPIDLY REACHING THE PROFESSIONAL STANDARD WILL BE ACCEPTED, as cast is limited.
TUITION FEE COVERS EVERYTHING, RATES REASONABLE (no extra expenses of any kind.) PROFESSIONAL SALARY will be paid to students for productions recorded by us. Address Personal interview and tryout necessary before any booking can be made.
SPECIAL NOTICE TO AVOID CONFUSION:
ALL STUDENTS ACCEPTED WILL BE ASSURED AN ACTUAL PART IN PRODUCTION. I am not looking for EXTRA WORK. THE LEADS will be played by people of INTERNATIONAL REPUTATION.
JEFF JEFFERSON,
Booking office, 315 Blanchard Hall, 252 S. Bdwy.

PERSONAL—HEIRS WANTED. THE WAR IS over and has made many new heirs. You may be one of them. Investigate. Many now living in poverty are rich, but don't know it. Our 400-page index, titled "Missing Heirs and Next of Kin," dating 1772 to recent date, published by arrangement with the authentic lists of unclaimed estates and heirs wanted and advertised for in America and Europe by the various Probate Courts. Also contains Chancery Courts of England and Ireland lists. Thousands of names are in the hands of attorneys, the ancestry names may be among them. Send $1 (one dollar) at once, to-day, $40,000,000 unclaimed cash. Established 1900. NATIONAL CLAIM AGENCY, Dept. 17, Pittsburgh, Pa.

PERSONAL—PROSTATE DISORDERS, BLADDER trouble in men; getting up nights, frequently at night, promptly and rapidly overcome without drugs private at home; doctors, osteopaths, chiropractors, please note; literature furnished; book of cures by anyone anywhere; no matter what you have tried or how old the case, this method will bring results quickly. Write for free illustrated book and convincing testimony. ELECTROTHERMAL CO., 110 Harrison Bldg., Steubenville, Ohio.

PERSONAL—NOTICE
TO WITNESSES OF ACCIDENT.
All witnesses who saw the accident to automobile and occupants, which took place on Grand and Waverly drive, Pasadena, by Pacific Electric car Sunday afternoon, September 14, 1919, about 5 o'clock p.m., please communicate their names and address to the office of deceased, PHILIP WILSON, 624 Citizens' National Bank Bldg., Los Angeles, Cal.

PERSONAL—CHILDREN OF JOHN VANISS.
In order to impart to them some important news, the executor of the will of the late Mrs. J. Vander Velde-Vaniss at Grouw (Friesland), summons the CHILDREN of the late Abel John Vaniss at Saginaw, Michigan.
THE EXECUTOR, a.d. P. NOORDHOFF, Fr.
The Plague, Bollyland, Nov. 1, 1919.

PERSONAL—MISSING TEETH SUPPLIED without plates, but if you must have plates we specialize on the best and neatest. I am building a high-class practice and can save you money. DR. EDWIN LEE, 714 Grosse Bldg. 64164. Read about plates (clincher ad.) Care of the Body page, magazine section.

PERSONAL—REWARD, AUTOMOBILE THIEVES. Reward. Wanted, information concerning persons or gangs engaged in auto stealing. Informant's name never revealed. AUTOMOBILE INSURANCE UNDERWRITERS, 507 Citizens' Nat. Bank Bldg. Phone 63315. Night phones: 559626, Bdwy. 3535 and Wilshire 1704.

PERSONAL—
CAN DETECTIVES HELP YOU?
Are you worried over something you want to know? If so, use NICK HARRIS DETECTIVES, Main 3710. 1108 Hollingsworth Bldg. 10480. Office open nights.

PERSONAL — ELECTRIC MAGNETIC SWEAT treatment, a positive cure for rheumatism, arthritis, sciatica, lumbago, gastritis, kidney, liver, stomach troubles; nervousness, colds forever. Free spinal analysis by Prof. P. A. Briggs, 9 a.m. to 9 p.m. 62207. 805 BRACK-MIOTT.

PERSONAL—IF YOU HAVE A CHILD
Teach it to read, write and spell at home before it is 6. Total cost, instruction and material, $5 cash and $1 each for 25 months. EUREKA SYSTEM OF CHILD EDUCATION, Monadnock Bldg., San Francisco.

PERSONAL—GENTLEMAN ANTICIPATES GOING to mountains, New Mexico, for winter; about May 1st, desires to meet lady, object matrimony; correspondences with family of means and refinement only who might be similarly interested. Address Y, box 450, TIMES BRANCH OFFICE.

PERSONAL—EXPERIENCED PHYSICIAN, SPECialty diseases of the bladder and prostate, prompt relief, 2 phases and distressing conditions, latest methods. Consultation free. Rooms 1112-1224, S. SPRING. Hours 10-1, 7-8.

PERSONAL—$25 REWARD FOR INFORMATION as to present whereabouts of John S. Cates, or Ford touring car, license 329091, motor, 2226844. Phone 66962, or call at room 530 CONSOLIDATED REALTY BLDG., 6th and Hill.

PERSONAL—YOUR 30-WORD AD IN FIVE LEADing Wanted anywhere in U. S. for $2.50. Write our lists. HOUSTON ADVER-SERVICE COMPANY, 924 Marsh-Strong Bldg.

PERSONAL—OSTEOPATHIC TREATMENTS AT reasonable prices. General practice. DR. HOTT, 817 Baker-Detwiler Bldg. Phone 68767.

PERSONAL — WANTED, PARTY WITH $10,000 to loan me 5% on picture exclusive. Address P, box 580, TIMES BRANCH OFFICE.

PERSONAL—MAYE SALES CONTRACT WITH A $35,000 a year profit; will share with lady or gentleman, who will advance me $5000. Address P, box 408, T

Classified Liners.

EDUCATIONAL—
Miscellaneous.

Musical and Dramatic

RANDO MANDOLIN AND GUITAR LESSONS; new positions, quick results. West 5326. 3401 MONTCLAIR ST.

JULIAN MILDREDS EURTIS, DRAMATIC READER, garage, afternoon teas and receptions. For terms address please 2330½ Wilshire Blvd.

VIOLIN LESSONS BY EDI TECHMER, 706 Pak Invasion. Children and beginners successfully taught. Violins sold. 1354 S. HILL. Boley 3455.

EARN $10 A LESSON. KAYSER CORD TEACH er, 710 MAJESTIC THEATER BLDG. After 1 p.m.

PIANO TEACHER WILL ACCEPT LIMITED NUM ber of pupils; beginners specialty. Wes 9724.

PIANO AND VIOLIN LESSONS GOOD REFERences. Expert teacher. WIL 3472.

Professions and Languages.

HAVE YOU EVER THOUGHT OF THE POSsibilities and advantages you might have if you could only speak spanish? Think of the life you can live in America soliciting spanish correspondents and traveling agents; think of the United States positions in consulates, courts and diplomatic missions, and think that fifty lessons and a very small amount of money and time will open wide the gates to Mexico, Central and South America, Cuba, Porto Rico and Philippines, the coming countries.

Don't you think now ought to consult with me on a matter that might change the course of your life as it has done for thousands of my pupils during the nineteen years I have handled spanish, is verified (authentic) 22 of my pupils are teaching spanish in public schools. (List on application.) PROF. RICARDO TRIBE, formerly of Harvard school, Y.M.C.A. (11 years,) etc. Author of Tribe's "Master Key to the Castilian Language." Day and evening work, private and in class. 403 Consolidated Realty Bldg. Also at 918 pershing Square Studios.

FRENCH LESSONS. NUMBER OF PEOPLE IN land to visit next summer the battlefields of France. Wish who before studies French or increase his knowledge of it with

PROF. TOLLAIRE.

Lecturer, master in his line, his purile talk the most elegant and dramatic French within a short time. Fascinating, no study. Conversation, private lessons or classes at residences. Highest references. Address 321 W. 5th st. Phone Main 8000.

SPANISH TAUGHT, NATIVE TEACHER, SENOR Martinez, 12 lessons, $5; translating any language. WESTERN EFFICIENCY SCHOOL. Willard Bldg. 2nd and Spring.

EXPERIENCED AMERICAN TEACHER WILL give lessons in English, afternoons and evenings, private or in class. Reasonable. MRS. CONGER, 940 W. 36th. Phone 60488.

FRENCH TEACHER (PARISIENNE), WITH SEVeral years' experience in local schools, desires pupils, adults or children. Tel. studio or residence 10613 S. 1562. Observe 13059.

SPANISH TAUGHT BY NATIVE LADY. CONVERsation a specialty. Studio at home. RDWY. 6746. 1246 E. 42ND ST. Boyle Hts. 1015.

FRENCH LESSONS. CONVERSATION. Mme. Lestrot, 32 Bdwy. 2 years last week Mme. Lestrot. 1222 Crown Hill. 59118.

SPANISH LESSONS AND CONVERSATION, 50c an hour. 2304 W. 24TH. 23087.

BACKWARD STUDENTS HELPED. GRADE OR high school, by high school teacher. 5578?4.

SPANISH TAUGHT BY EXPERIENCED TEACHer, very reasonable. 2257 W. 23D ST.

TUTORING, ALG., GEOMETRY, ARITH., TRIG., English, Latin, French, by M. S. Prin. 5578?4.

PRIVATE SPANISH LESSONS. CAN GIVE only what text books. BROADWAY 758.

WANTED—HELP—
Male.

Miscellaneous.

WANTED—

TWO BOYS WITH WHEELS.

If you are looking for

GOOD WAGES

AND

LIGHT WORK.

Apply at Display Advertising desk of THE TIMES. Ask for MR. SMITH.

Advertising Manager.

WANTED—MEN, DON'T THINK TOO MUCH! have a college education in order to study assaying, grinding, all titration, etc.; poor, or not, needed; students only at Los Angeles school; go to action, and are now drawing from $150. up per month. You, by having some spare time now, you'll only grasp it. Why remain the other fellow's slave the rest of your life? Let me relate to you some of what we may accomplish for you. Now—not tomorrow. HEDGES LABORATORY, 625½ S. Spring st. See Louis Tradeo ads.

WANTED—CALIFORNIA RAILWAY POSTAL MAIL CLERKS; action now to prepare for examination; government railway postal clerks; information by immediate letter. MISS WILSON, Civil Service Training Expert, 607 Roberts Bldg., 108 West Third. (See Inst. adv.)

WANTED—YOUNG MEN NEEDED FOR STENOgraphic positions, 3 $100 places open last week. Y. M. C. A. entire gym thorough preparation. Enter class next Monday. 715 s. HOPE ST.

WANTED—EXPERIENCED ELEVATOR OPERAtors, age no bar to good men. Apply superintendent, N. B. BLACKSTONE CO., Broadway at Ninth.

WANTED—FIRST-CLASS CUT OFF MAN AND first-class band saw man. MILLER BOX MFG. CO., 201 N. Ave. 18.

WANTED—BRIGHT BOY, REASONABLE EDucation, over 18, to fit for RAILWAY MAIL CLERK, L. A. district, beginning salary $92 per month; steady employment; vacation; permanent. BRING PARENT if possible. MR. HOFF, 320 Story bldg. (See In. ad.)

WANTED—BRIGHT YOUNG MEN, OVER 18, TO PREPARE FOR RAILWAY MAIL CLERK; L. A. district. Salary starting $95 mo. Fine future. For successful coaching see MR. MURPHY, 715 Grosse Bldg., 6th and Spring sts. (See Instruction Course ad.)

WANTED—STRONG, NEAT APPEARING AND REsponsible boy about 17 who lives at home to make himself useful in a large manufacturing office. Good opportunity to learn business. Apply at once. MR. HARRIS, Wiley B. Allen Co., 216 E. Broadway.

WANTED—10 MEN TO HANDLE LUMBER. Apply early Monday. MILLER BOX MFG. CO., 201 N. Ave. 18.

WANTED—AGREEABLE, INDUSTRIOUS BOY OR man of good habits, who understands gardening work, such as picking beans, cantaloupes, etc. State preferred who is used to hoeing. Wages $30 per month; steady. State age, experience. Address A, box 710, TIMES OFFICE.

WANTED—ACTIVE MEN, UNDER 40, TO PREpare for UNION HOUSE or INTERNAL REVENUE INSPECTOR, L. A. district. Good salary and good future. See MR. MURPHY, 715 Grosse Bldg., 6th and Spring sts. (See Inst. adv.)

WANTED—STRONG BOY, 16 TO 18 YEARS OF age, to unpack and rack china and glassware and do other work in stock room. Must live at home and willing to work. Apply with references. JANTZEN-RAILBACK CO. 243 S. Broadway.

WANTED—MEN, LEARN VULCANIZING. Big demand, large salaries, short time; practical instruction, expert instructor, large, but small-priced shop in West. 1090 S. MAIN. (See Inst. ad.)

WANTED — JAPANESE BOY FOR GENERAL house work; state wages and where last employed. BURBANK 1110-J or write C. F. Nasselroad, Burbank Cal., R.F.D. No. Box 172.

WANTED—TRUCK DRIVER; MUST BE EXperienced and must have at least one years' experience in shop work on all makes of cars. C. Bolton Co., Pacific Cal. Phone 61-W.

WANTED—CONSTRUCTION FOREMAN $8 DAY. steam drill runners, $6.20; chuck tenders, $4.40; camp blacksmith, $6. Arizona. Free fare. call 1419 Pacific Bldg.

WANTED—BOY WITH WHEEL, NO BUNDLES; no long deliveries, hours 7.30-3.30 p.m.; excellent chance to attend night school; good salary to start. See MR. WOLVERTON, 203 S. Hill.

WANTED—COMPOSITION ROOFERS, GOOD WAGES AND PERMANENT WORK FOR EXperienced men. APPLY MONDAY MORNING AT UNION TERMINAL WAREHOUSE, 737 TERMINAL STREET, ROOM 208.

WANTED—ENERGETIC AND BRIGHT YOUNG man to learn the processes of large newspaper concern. Right work, good wages and good chance to train to be a pressman. Address L, box 15, TIMES OFFICE.

WANTED—SALESMAN FOR NEW PROPOSITION, can make $5 per day and up; territory city and country; no experience required. 320 DOUGLAS BLDG. Third and Spring.

WANTED—BOILER DRAFTSMAN EXPERIENCED in designing and detailing various types boilers. Give education and salary expected. Address J, box 10, TIMES OFFICE.

WANTED—BOYS OVER 16 TO WORK IN TIRE factory, $16 to start. Apply 2727 S. San Pedro st. WADE TIRE & RUBBER CO.

WANTED—TEAMSTERS AND LABORERS, CAMP short distance out; $3.50 per day hours; $1 board. L. A. COUNTY FLOOD CONTROL, 518 Hall of Records.

WANTED — MAN EXPERIENCED GENERAL motor work; $40, found; another for general surgery porter, $40 found. CALIFORNIA, 1414 S. Main.

WANTED—MAN ON BEARINGS AND ASSEMBLING small steam engines and ammonia compressors. Must be cool; no beginners. ICE ENGINEERING COMPANY, 3719 E. Ala...eda st.

WANTED—LUMBER HANDLER, $3.50, 8 HOURS steady work. Resort for work 20 miles. Destination Park car to Boyle and Ramona and walk east on Ramona. PACIFIC PORTABLE CONSTRUCTION COMPANY.

WANTED—HAVE TEN TO TWENTY ACRES OF sage brush to be cleared off by contract at La Crescenta. Phone BDWY. 7282.

WANTED—

MOTORMEN

AND

CONDUCTORS

ON

PACIFIC ELECTRIC RAILWAY

STREET CAR

INTERURBAN PASSENGER

AND

FREIGHT SERVICE.

GOOD WAGES.

THOSE APPLYING PROMPTLY

GET BENEFIT OF

TWO YEARS SENIORITY.

FOR FULL PARTICULARS

APPLY

ROOM 218

PACIFIC ELECTRIC BUILDING.

LOS ANGELES.

OFFICE OPEN

8 A.M. TO 6 P.M.

WANTED—BOOKKEEPER AND STENOGRAPHER, good future. Asst. office manager, must understand motors $150 Salesman, good pump experience ...$150 & Comm. Stenographer, detail work ..... $85 Statistical salesman ..... $150 Bill clerk, young man ..... $85 Bookkeeper, lumber experience, imperial $150 Automobile accessory salesman, good company, $150. Shipping clerk, good traffic man ..... $...5 Clerical asst. bookkeeper ..... $85 Clerical. Must have knowledge of electrical supplies, start ..... $110 Promising salesman, must know grocery line. $150 Shipping clerk, some experience ..... $125 Messenger, bus bank ..... $60 Stenographer-bookkeeper, long hours, start ..... $60 Junior clerk, able to drive Ford ..... $60 Clerical must have banking-house experience. $85 Low ANGELES COMMERCIAL SERVICE (Agency.) 422 Van Nuys Bldg., 7th and Spring st. also

WANTED—

Book-keeper, lumber yard, must have lumber experience; employer now at 8th Mission. $125 Stenographer, single, country ..$75 R. & R. Stenographer, institution single, $90 R. & R. Stenographer, married man, $70 R. & R. 3 SECTION FOREMEN, R.R. ..... $105 MATERIAL CLERKS, R.R. Co. country ..... $100 YOUNG STENOGRAPHER, R.R. ..... $90 STEEL DIE ENGROSSER, city ..... $35 week ENGRAVER, copper and steel, city ..... $50 week GROCERY CLERK, small town, near by ..... $85 HOTEL CLERK, ass. young man ..$60 R. & R. INVENTORY SUPERVISOR, institution ..$50 R. & R. OFFICE BOYS, several good places. HUMMEL BROTHERS (Agency.)

$30 Higgins Bldg., Second and Main.

WANTED—GOOD COOK, $100 R. & R., ARTI zona, ticket here; for ranch, $50 R. & R., ARIzona, 25 wk.; bob-cake cook, $90; night cook, $25; Vega, Ariz., fare; $60; night pastry man and cook, $30 wk.; for ranch, $60. R. & R., Ariz., fare; private stand waiter $45, R. & R.; 2 waitresses, $20 wk. and tips; $25; R. & R.; hot springs; pantry man, $60, R. & R., hot springs; baker's helper, all kinds of dishwashers, $60; dishwasher, city, $60; waitress, $20 wk. and tips. TOURIST EMPLOYMENT AGENCY, 145 S. Spring st. 212.

WANTED—

GUARDS 25 GUARDS

$6.00 BOARD & LODGING 12 HOURS.

100 MEN TO DO LABOR WORK.

$6.00 Board and Lodging, 8 hours.

FREE TRANSPORTATION. EMPLOYER HERE. OFFICE OPEN SUNDAY, 9 A.M. TO 2 P.M.

PAY DAY MONDAY.

FEE $15. REFUNDED 15 DAYS.

Labor trouble exists on this job.

HUMMEL BROTHERS' EMPLOYMENT AGENCY. 116-118 E. SECOND ST.

WANTED—MEN—DON'T LISTEN TO PESSIMISTS. Nowhere backbiting and other of the same class when they tell you you can't learn. The power, not judgment. What the other fellow has done can be done by you. Learn to drive a car, teaching all classes of men the profession of automobiling, repairing, etc. There are now earning from $195 up-to assured hundred dollars per month. It doesn't cost you one cent to investigate and if start by the making of one car. Day and night classes. Call any day or Monday or Friday evenings. HEDGES LABORATORY, 625½ S. Spring st. See Louis Tradeo ads.

WANTED—AN ATTORNEY THOROUGHLY EXperienced and conversant with the collection business. Position on a salary basis. We furnish office and stenographic service. Applicant must give us entire time and have position where he can devote time to build up business. Address, giving references, Box 1, miller with loca, conditions. In applying state age, married or single, salary expected and all other details relative to your experience. Address H, box 277, TIMES OFFICE.

WANTED—MEN, I HAVE BEEN TEACHING AUto wiring, starting, etc., for over 11 years in Los Angeles and have graduated students in all parts of the world. Many of them are now superintendents, others were men from the ordinary walks of life. Some were farmers, others were salesmen, etc. Now they are on easy street. The same opportunity is open for you if you will grasp it. You can't afford to miss it. Come in and see me. Make as much as seven out of men of ordinary intelligence. Classes day and night. Call or write. Day and Night Classes. HEDGES LABORATORY, 625½ S. Spring st. See Louis Tradeo Ads.

WANTED—AT ONCE, 10 YOUNG MEN FOR MOtion-picture work, do you want to go in the movies? Then call at once. We can give you work. We guarantee our statements. This week only a special course of one month at one half line of the regular. For $5. We do not cancel. We are thoroughly satisfied. Don't delay, call at once while you have this good opportunity to learn a good trade.

WEST COAST SCHOOL (VULCANIZING)
115 W. 14th st.
Main office 1262 S. Main st. (See Inst. ad.)

WANTED—

BOYS

18 TO 25 YEARS OLD.

APPLY

AMERICAN CAN COMPANY,
48TH AND SANTA FE.

WANTED—

EXPERIENCED ELEVATOR OPERATORS

WANTED AT HAMBURGER'S.

APPLY SUPERINTENDENT'S OFFICE,

THIRD FLOOR.

WANTED—WOMEN, ON ACCOUNT OF THE STRIKE ON THE LOS ANGELES RAILWAY, PERMANENT EMPLOYMENT IS OFFERED; MEN WHO CAN QUALIFY FOR THE POSITIONS OF MOTORMEN AND CONDUCTORS ONE HUNDRED DOLLARS A MONTH MINIMUM WAGE GUARANTEED.

APPLY AT ROOM 711, PACIFIC ELECTRIC BUILDING, FOR PARTICULARS

OFFICE OPEN 8 A.M. TO 5 P.M. DAILY, EXCEPT SUNDAY.

WANTED — MECHANICALLY INCLINED MEN to learn advance ignition, starting, lighting and battery building. Great demand for competent automobile electricians at big pay. We guarantee to qualify you in short time. Call or write. HEDGES LABORATORY, 6000 Graduates Making Good Now.

NATIONAL AUTOMOTIVE SCHOOL,
Pioneers at Eighth.
Established 15 years.

We also give practical courses in AUTO MECHANICS, DRIVING TRACTOR ENGINEERING, ELECTRICITY, MACHINE SHOP WORK.

We help students earn their living. We award graduates to responsible positions. We cordially invite you to visit our main shops or tractor demonstration field.

(See Inst. Course.)

WANTED—
THE OFFICE EXCHANGE (Agency.)
223 I. W. Hellman Bldg., 4th and Main.

DRAFTSMAN, architectural $150
BKKP.-STEN., real estate at one of the best; must qualify; clean cut, age 25-35 ..... $125
BKKP. bank, will lead to position as teller, $100
BOOK-KEEPING, bank $100
BKKP.-STENO., manufacturing $90
BKKPR., Burroughs bkkp. machine ..... $...
SALESMAN, retail $60
WAREHOUSEMAN $70
CLERK, beginner $60
OFFICE BOYS ..... $25 to $30

NO FEE TO REGISTER.

WANTED—POSITION OPEN FOR YOUNG MAN OUT OF CITY. MUST HAVE HIGH SCHOOL EDUCATION, BE ABLE TO RUN FORD TRUCK, SHOULD HAVE SOME KNOWLEDGE OF OFFICE WORK. POSITION IS THAT OF ASSISTANT TO GENERAL SUPERINTENDENT, WITH REAL OPPORTUNITY OF ADVANCEMENT TO AMBITIOUS YOUNG MAN. ADDRESS P, BOX 443, TIMES BRANCH OFFICE.

WANTED—
MEN WANTED FOR TRACTOR, TRUCK AND AUTO BUSINESS.

These men are in great demand. No age limit; men 18 to 60 wanted. Job that will command from $150 to $200 per month with board. We give you a complete course at half the usual time. Engine repair and rebuilding tractors, both wheel and caterpillars. Trucks and automobiles, ignition, carburetion, starting, lighting and steering in our fields. Come in and see us.

U. S. TRACTOR TRUCK AND AUTO ENGINEERS EXCHANGE,
154-56 N. Los Angeles st.
(See Inst. Ad.) Phone 1638.

WANTED—LEARN THE TIRE REPAIR BUSIness. Men, we give you a complete course in vulcanizing for $25, including a full set of tools worth $15. Our course takes from 30 days to 6 weeks. Good tire repair men earn from $40 to $60 a week. There is no limit to our course. You can stay until you are thoroughly satisfied. Sign up at once while you have this good opportunity to learn a good trade.

WEST COAST SCHOOL (VULCANIZING)
115 W. 14th st.
Main office 1262 S. Main st. (See Inst. ad.)

WANTED—

THE VOCATIONAL EMPLOYMENT DEPARTMENT, Y.M.C.A., 7th and Hope sts.

Is helping many men and boys to secure employment. Fine calls coming in daily. Service a membership privilege, guarantees employment. Ask for C. P. BAKER,
Second floor, Y.M.C.A. Bldg.
Office hours 8:30 a.m. to 12 noon.

WANTED—ERECTING MAN FOR SMALL ICE MAchines who can make himself generally useful in shop on pipe work, assembling, etc. Ask for Mr. Winters.
BEDELL ENGINEERING COMPANY,
3710 South Alameda st.

WANTED—YOUNG MAN FOR STOCK CLERK in stockroom of A. E. LITTLE COMPANY, art dealers and stationers, 420 S. Broadway. Apply between 8 and 9 a.m., only, Monday and Tuesday.

WANTED—THOROUGHLY EXPERIENCED GROcery clerk. Must be competent and a good worker. None others need apply. Permanent position. Salary $125 month.
STRADLEY GROCERY CO., Delano, Cal.

WANTED—MEN
For restaurants, cafes, stores, garages, lumber yards, bakeries, cafeterias, hospitals, also other lines. Best wages L. A. EMPLOYMENT BUREAU, 239½ S. Spring st.

WANTED—YOUNG NEAT APPEARING JANITOR, who understands window cleaning, $85 to start. White man only. THE ACME CLEANERS, 1434 S. Broadway.

WANTED—MAN FOR GENERAL WORK IN FINishing room, furniture factory, refer man with ally brush experience. Phone 8 5835, 1007 E. 15TH ST.

WANTED—RADIATOR REPAIR MAN, ONE THAT can do sheet metal work, when not working on radiators. Apply in person, L. B. MORRIS, 114 N. Comstock, Whittier.

WANTED — EXPERIENCED COLLECTOR $20 per week, must, for Ford auto. Phone Monday, 6200 HOLLYWOOD BLVD. Super Machine Co. Hollywood 4075.

WANTED—HIGH SCHOOL BOY OVER 18 YEARS, with motorcycle. Extra legal papers issued. school goes 8 to 4. Apply 629 MERCHANTS TRUST BLDG. Wiley B. Allen Co.

WANTED — STRUCTURAL STEEL DETAILERS. State experience fully and give age and telephone number. Address F, box 124, TIMES OFFICE.

WANTED—MEN TO LEARN VULCANIZING AND tire business in business place, not a school. Inquire, 218 S. Seventh st. and investigate. See Instructor, Course, Adv.

WANTED—FIRST-CLASS ART GLASS MAN FOR steady out-of-town job. Must be first-class and reliable. Address J, box 264, TIMES OFFICE.

WANTED—AUTO TRIMMER, STEADY WORK. PAUL HORNUNG,
Ventura, Cal.

WANTED—BOY, CALL 1450 CENTRAL AVE. S.

WANTED — COLORED PORTER FOR DRUG store. Apply 927 S. LOS ANGELES ST.

WANTED—PORTER FOR AN INSTITUTION. Apply 12 a.m. at 207 S. BROADWAY, room 608.

WANTED—DRAPERY AND SALESMAN ANSWER by own handwriting, state experience, age, reference, salary expected. Steady position to reliable man. F. A. GUMMER, Stockton, Cal.

WANTED—BOOKKEEPER AND STENOGRAPHER, good future. Asst. office manager, must understand motors $150 Salesman, good pump experience ...$150 & Comm. Stenographer, detail work ..... $85 Statistical salesman ..... $150 Bill clerk, young man ..... $85 Bookkeeper, lumber experience, imperial $150 Automobile accessory salesman, good company, $150.

Shipping clerk, good traffic man ..... $...5
Clerical asst. bookkeeper $85
Clerical. Must have knowledge of electrical supplies, start $110
Promising salesman, must know grocery line. $150
Shipping clerk, some experience $125
Messenger, bus bank $60
Stenographer-bookkeeper, long hours, start $60
Junior clerk, able to drive Ford $60
Clerical must have banking-house experience. $85
Low ANGELES COMMERCIAL SERVICE (Agency.)
422 Van Nuys Bldg., 7th and Spring st. also

WANTED—

Book-keeper, lumber yard, must have lumber experience; employer now at 8th Mission. $125
Stenographer, single, country ..$75 R. & R.
Stenographer, institution single, $90 R. & R.
Stenographer, married man, $70 R. & R.
3 SECTION FOREMEN, R.R. $105
MATERIAL CLERKS, R.R. Co. country $100
YOUNG STENOGRAPHER, R.R. $90
STEEL DIE ENGROSSER, city ..... $35 week
ENGRAVER, copper and steel, city ..... $50 week
GROCERY CLERK, small town, near by $85
HOTEL CLERK, ass. young man ..$60 R. & R.
INVENTORY SUPERVISOR, institution ..$50 R. & R.
OFFICE BOYS, several good places.
HUMMEL BROTHERS (Agency.)
$30 Higgins Bldg., Second and Main.

WANTED—GOOD COOK, $100 R. & R., ARIzona, ticket here; for ranch, $50 R. & R., Arizona, 25 wk.; bob-cake cook, $90; night cook, $25; Vega, Ariz., fare; $60; night pastry man and cook, $30 wk.; for ranch, $60. R. & R., Ariz., fare; private stand waiter $45, R. & R.; 2 waitresses, $20 wk. and tips; $25; R. & R.; hot springs; pantry man, $60, R. & R., hot springs; baker's helper, all kinds of dishwashers, $60; dishwasher, city, $60; waitress, $20 wk. and tips. TOURIST EMPLOYMENT AGENCY, 145 S. Spring st. 212.

WANTED—

GUARDS 25 GUARDS

$6.00 BOARD & LODGING 12 HOURS.

100 MEN TO DO LABOR WORK.

$6.00 Board and Lodging, 8 hours.

FREE TRANSPORTATION. EMPLOYER HERE. OFFICE OPEN SUNDAY, 9 A.M. TO 2 P.M.

PAY DAY MONDAY.

FEE $15. REFUNDED 15 DAYS.

Labor trouble exists on this job.

HUMMEL BROTHERS' EMPLOYMENT AGENCY. 116-118 E. SECOND ST.

WANTED—MEN—DON'T LISTEN TO PESSIMISTS. Nowhere backbiting and other of the same class when they tell you you can't learn. The power, not judgment. What the other fellow has done can be done by you. Learn to drive a car, teaching all classes of men the profession of automobiling, repairing, etc. There are now earning from $195 up-to assured hundred dollars per month. It doesn't cost you one cent to investigate and if start by the making of one car. Day and night classes. Call any day or Monday or Friday evenings. HEDGES LABORATORY, 625½ S. Spring st. See Louis Tradeo ads.

WANTED—TWO LAWYERS WHO HAVE HAD selling experience to call on lawyers in Southern and Middle West territory. Expenses guaranteed and liberal commissions. Hardy driving phone number. Address P, box 413, TIMES BRANCH OFFICE.

WANTED—ACCOUNTANCY—TAKE ADVANTAGE of the growing demand for accountants—a demand that is greater than ever before. There are well enough men trained to do high-grade accounting work—the work of the auditor, comptroller or certified public accountant. Investigate our big home-study course and the lectures, library and consultation service. Satisfaction assured. Without instrumentality of successful students. Personal service C. P. As. Get our free literature. ACCOUNTANTS' EDUCATIONAL INSTITUTE, Dept. L, 624 Black Bldg. (See Inst. adv.)

WANTED—FIRST-CLASS CUT-OFF MAN AND first-class band saw man. MILLER BOX MFG. CO., 201 N. Ave. 18. cor. Pasadena ave.

WANTED—JANITOR WITH OR WITHOUT ELEvator license, to start. Apply 201 HAAS BLDG., 7th and Broadway, 8 p.m. Monday. Ask for head janitor.

WANTED — MAN EXPERIENCED IN HANDLING and repairing for city delivery with Ford truck, and some factory work. 1607 E. 15TH ST. S. 5633.

WANTED—BOYS OVER 18 TO DO WORK IN factory, steady work, no idlers wanted. PACIFIC CIGAR BOX FACTORY. 21104. Santee st.

WANTED—BOY OR OLD MAN TO RUN ERRands and work, good salary. Call 538 DOUGLAS BLDG.

WANTED—BOY 16 YEARS OLD.
DELIVERY IN GROCERY STORE. WE FURNISH WHEEL. CALL AT 2972 WEST PICO ST. PHONE 71300.

WANTED—MAN TO DRIVE TRUCK TO SAN Pedro and assist garage. Good chance for steady. Apply C.S.M., room 515, LANKERSHIM HOTEL.

WANTED—PLATE AND TANK DRAFTSMAN EXperienced in detailing and designing of various kinds of plate and tank work. State salary expected and experience. Address L, box 2, TIMES OFFICE.

WANTED—MAN TO HANDLE CIRCULATION; only those thoroughly competent need apply. 607 Higgins Bldg.

WANTED—YOUNG MAN AS APPRENTICE TO job press and cylinder; good opportunity to right party. PACIFIC COAST SALESBOOK CO., College and N. Spring.

WANTED—OFFICE BOY FOR WHOLESALE ELECtric house; chance for advancement. Apply 201 S. LOS ANGELES ST.

WANTED—BOY 16 TO 20 YEARS IN MACHINE shop to learn trade. Fourth floor, 428 Boyd st., Gilbert Machine and Supply Co.

WANTED—MAN TO LEARN VULCANIZING, PAID while you learn. 3504 S. VERMONT.

WANTED—BOYS FOR PERMANENT POSITIONS in factory; must be reliable. Apply 2727 S. San Pedro st. WADE TIRE & RUBBER CO.

WANTED—TEAMSTERS AND LABORERS, CAMP short distance out; $3.50 per day hours; $1 board. L. A. COUNTY FLOOD CONTROL, 518 Hall of Records.

WANTED — MAN EXPERIENCED GENERAL motor work; $40, found; another for general surgery porter, $40 found. CALIFORNIA, 1414 S. Main.

WANTED—MAN ON BEARINGS AND ASSEMBLING small steam engines and ammonia compressors. Must be cool; no beginners. ICE ENGINEERING COMPANY, 3719 E. Ala...eda st.

WANTED—LUMBER HANDLER, $3.50, 8 HOURS steady work. Resort for work 20 miles. Destination Park car to Boyle and Ramona and walk east on Ramona. PACIFIC PORTABLE CONSTRUCTION COMPANY.

WANTED—HAVE TEN TO TWENTY ACRES OF sage brush to be cleared off by contract at La Crescenta. Phone BDWY. 7282.

WANTED—

TWO BOYS WITH WHEELS.

If you are looking for

GOOD WAGES

AND

LIGHT WORK.

Apply at Display Advertising desk of THE TIMES. Ask for MR. SMITH.

Advertising Manager.

WANTED—MEN, DON'T THINK TOO MUCH! have a college education in order to study assaying, grinding, all titration, etc.; poor, or not, needed; students only at Los Angeles school; go to action, and are now drawing from $150. up per month. You, by having some spare time now, you'll only grasp it. Why remain the other fellow's slave the rest of your life? Let me relate to you some of what we may accomplish for you. Now—not tomorrow. HEDGES LABORATORY, 625½ S. Spring st. See Louis Tradeo ads.

WANTED—CALIFORNIA RAILWAY POSTAL MAIL CLERKS; action now to prepare for examination; government railway postal clerks; information by immediate letter. MISS WILSON, Civil Service Training Expert, 607 Roberts Bldg., 108 West Third. (See Inst. adv.)

WANTED—YOUNG MEN NEEDED FOR STENOgraphic positions, 3 $100 places open last week. Y. M. C. A. entire gym thorough preparation. Enter class next Monday. 715 s. HOPE ST.

WANTED—EXPERIENCED ELEVATOR OPERAtors, age no bar to good men. Apply superintendent, N. B. BLACKSTONE CO., Broadway at Ninth.

WANTED—FIRST-CLASS CUT OFF MAN AND first-class band saw man. MILLER BOX MFG. CO., 201 N. Ave. 18.

WANTED—AGREEABLE, INDUSTRIOUS BOY OR man of good habits, who understands gardening work, such as picking beans, cantaloupes, etc. State preferred who is used to hoeing. Wages $30 per month; steady. State age, experience. Address A, box 710, TIMES OFFICE.

WANTED—ACTIVE MEN, UNDER 40, TO PREpare for UNION HOUSE or INTERNAL REVENUE INSPECTOR, L. A. district. Good salary and good future. See MR. MURPHY, 715 Grosse Bldg., 6th and Spring sts. (See Inst. adv.)

WANTED—STRONG BOY, 16 TO 18 YEARS OF age, to unpack and rack china and glassware and do other work in stock room. Must live at home and willing to work. Apply with references. JANTZEN-RAILBACK CO. 243 S. Broadway.

WANTED—MEN, LEARN VULCANIZING. Big demand, large salaries, short time; practical instruction, expert instructor, large, but small-priced shop in West. 1090 S. MAIN. (See Inst. ad.)

WANTED — JAPANESE BOY FOR GENERAL house work; state wages and where last employed. BURBANK 1110-J or write C. F. Nasselroad, Burbank Cal., R.F.D. No. Box 172.

WANTED—TRUCK DRIVER; MUST BE EXperienced and must have at least one years' experience in shop work on all makes of cars. C. Bolton Co., Pacific Cal. Phone 61-W.

WANTED—CONSTRUCTION FOREMAN $8 DAY. steam drill runners, $6.20; chuck tenders, $4.40; camp blacksmith, $6. Arizona. Free fare. call 1419 Pacific Bldg.

WANTED—BOY WITH WHEEL, NO BUNDLES; no long deliveries, hours 7.30-3.30 p.m.; excellent chance to attend night school; good salary to start. See MR. WOLVERTON, 203 S. Hill.

WANTED—COMPOSITION ROOFERS, GOOD WAGES AND PERMANENT WORK FOR EXperienced men. APPLY MONDAY MORNING AT UNION TERMINAL WAREHOUSE, 737 TERMINAL STREET, ROOM 208.

WANTED—ENERGETIC AND BRIGHT YOUNG man to learn the processes of large newspaper concern. Right work, good wages and good chance to train to be a pressman. Address L, box 15, TIMES OFFICE.

WANTED—SALESMAN FOR NEW PROPOSITION, can make $5 per day and up; territory city and country; no experience required. 320 DOUGLAS BLDG. Third and Spring.

WANTED—BOILER DRAFTSMAN EXPERIENCED in designing and detailing various types boilers. Give education and salary expected. Address J, box 10, TIMES OFFICE.

WANTED—BOYS OVER 16 TO WORK IN TIRE factory, $16 to start. Apply 2727 S. San Pedro st. WADE TIRE & RUBBER CO.

WANTED—TEAMSTERS AND LABORERS, CAMP short distance out; $3.50 per day hours; $1 board. L. A. COUNTY FLOOD CONTROL, 518 Hall of Records.

WANTED — MAN EXPERIENCED GENERAL motor work; $40, found; another for general surgery porter, $40 found. CALIFORNIA, 1414 S. Main.

WANTED—MAN ON BEARINGS AND ASSEMBLING small steam engines and ammonia compressors. Must be cool; no beginners. ICE ENGINEERING COMPANY, 3719 E. Ala...eda st.

WANTED—LUMBER HANDLER, $3.50, 8 HOURS steady work. Resort for work 20 miles. Destination Park car to Boyle and Ramona and walk east on Ramona. PACIFIC PORTABLE CONSTRUCTION COMPANY.

WANTED—HAVE TEN TO TWENTY ACRES OF sage brush to be cleared off by contract at La Crescenta. Phone BDWY. 7282.

WANTED—

TWO BOYS

FOR STOCK WORK

—Half holiday every Saturday afternoon.

Apply superintendent.

THE BROADWAY DEPARTMENT STORE

WANTED—

LICENSED ELEVATOR OPERATOR.

PERMANENT POSITION.

APPLY MR. BELL,

ARMY AND NAVY STORE,

520 S. MAIN.

WANTED—BRIGHT YOUNG MAN FOR SHIPping clerk, must be industrious and accurate, good chance for advancement. Apply between 9 and 10 only, Monday and Tuesday. A. Y. LITTLE COMPANY, art dealers and stationers.

WANTED—

TWO ERRAND BOYS.

Permanent positions.

We close every Saturday at 1 o'clock.

Apply Superintendent,

THE BROADWAY DEPARTMENT STORE.

WANTED—COLLECTOR WITH MOTORCYCLE ..$100
BOOK-KEEPER & COLLECTOR, bank ref. ..$100
BANK TELLER with book-keeping exp. ..$100
GENERAL OFFICE, fair stenographer, ..$85-$100
BOOK-KEEPER out of town, competent ..$100
SCROUGHS STATEMENT OFF., bank exp. ..$100
BOOK-KEEPER & STENOG., bank exp. ..$100
CLERICAL POSITIONS for young men ..$75-$125
OFFICE BOYS, some with typewriting ..$50-$75
BUSINESS MEN'S CLEARING HOUSE, (Established) Security Building, Cor. 6th and Spring.

WANTED—

EXPERIENCED DRESS GOODS AND SILK SALESMAN.

Permanent position.

—Remember we close every Saturday afternoon.

Apply Superintendent,

THE BROADWAY DEPARTMENT STORE.

WANTED—SALESMEN AT THE 5TH ST. STORE. LIVE MEN, EXPERIENCED IN SELLING DRY GOODS CAN SECURE WELL PAID PERMANENT POSITIONS. WE CAN ALSO PLACE EDUCATED YOUNG MEN WHO WISH TO LEARN THE DRY GOODS BUSINESS. APPLY EMPLOYMENT OFFICE, 8TH FLOOR, 9 A.M.

WANTED—EXPERIENCED BOOK SALESMAN, also two young men out of school, to learn the book and stationery business. Salary according to ability. See MR. GREEN, at 642 S. Main st.

WANTED — BOOK-KEEPING, ACCOUNTING AND auditing taught by certified public accountant; reasonable tuition. WM. C. HOFFMANN, C.P.A., Cont'l Experts' Training Institute, Grosse Bldg., 6th and Spring sts. Phone Pico 251.

WANTED — ACCOUNTANT AND OFFICE MAN, age, preferably with real estate experience; salary $175 per month. State education, experience, etc. Address J, box 190, TIMES OFFICE.

WANTED—

EXPERIENCED CARPET AND LINOLEUM LAYER. HALF HOLIDAY EVERY SATURDAY AFTERNOON.

APPLY SUPERINTENDENT.

THE BROADWAY DEPARTMENT STORE.

WANTED—MAN WITH MERCHANDISE EXPERience for department store in San Joaquin Valley, who can take care of door and handle advertising; give former experience, stating age and salary expected. Address box 476, MANFORD, Cal.

WANTED—YOUNG MAN, 18 TO 25, FOR GENeral office work. One with some high school education and knowledge of stenography preferred. Good chance for advancement. Also opportunity to study law. Reply in own handwriting, giving full particulars as to education, salary expected, etc. Address L, box 149, TIMES OFFICE.

WANTED—
TWO EXPERIENCED BUNDLE WRAPPERS
Every Saturday afternoon off.
Apply Superintendent,
THE BROADWAY DEPARTMENT STORE.

WANTED—SALESMEN AT THE 5TH ST. STORE. LIVE MEN, EXPERIENCED IN SELLING DRY GOODS CAN SECURE WELL PAID PERMANENT POSITIONS. WE CAN ALSO PLACE EDUCATED YOUNG MEN WHO WISH TO LEARN THE DRY GOODS BUSINESS. APPLY EMPLOYMENT OFFICE, 8TH FLOOR, 9 A.M.

WANTED—EXPERIENCED BOOK SALESMAN, also two young men out of school, to learn the

Classified Liners.

WANTED—HELP—Male.

Store and Office.

WANTED—WE HAVE SEVERAL vacancies open for reliable boys and young men; good wages; steady employment; opportunity for advancement. Apply 8:30 a.m. to-day. Durham Co., 242 S. Broadway.

WANTED—ELECTRICAL COOK STOVE salesman; experienced. Apply A. C. Gas Co., 716 W. 7th. PHIPPS BUILDING. Employment Office.

WANTED—YOUNG MAN STENOGRAPHER for one who writes at home; apply MR. MARTIN, room 3, Wilcox Building.

WANTED—YOUNG MAN UNDER 21 AS office assistant. Good opportunity for advancement. Apply LOOPOUT BINDER CO., 225 E. 4th st.

WANTED—BOOK-KEEPER, OFFICE MAN, lumber experience, OFFICE, Examiner Building. Call Room 414 between 10 o'clock and 2 o'clock.

WANTED—YOUNG MAN WITH SOME address F. box 830, TIMES OFFICE.

Salesmen and Solicitors.

WANTED—SALESMAN WITH AUTOMOBILE and farmers in the country to sell a household article; is the greatest proposition ever offered; will guarantee $100 per month to the right man; no others need apply. Call or address 1000 Wright & Callender Building.

WANTED—SALESMEN, SINGLE, college or high-school graduates, to write advertising; references required; unsuitable; one qualifying every week; guarantee men considered; state age, experience and qualifications. CREDIT MEN, 647 American Bank Building.

WANTED—SALESMEN TO SELL BOOKS by subscription; a splendid opportunity for capable salesmen; the proposition is a winner; call at once. Room 10, 1st floor, 107 S. Broadway.

WANTED—SALESMEN TO SELL BOOKS; one of the greatest propositions ever offered; liberal terms; exclusive territory; call 9 to 10 a.m. or 2 to 3 p.m. Room 324, Pacific Electric Building.

WANTED—SALESMAN IN FEED, potatoes and wood; references required. KAHN-BECK CO., Candy Factory, 600 Also.

WANTED—SALESMAN IN CROCKERY, glassware and tinware; must be well acquainted with the trade; state salary expected and references. Address P. box 1030, TIMES OFFICE.

WANTED—SALESMAN FOR WHOLESALE DRY goods house; must be familiar with the notion trade; state salary expected and references. THE BRANCH OFFICE.

WANTED—SALESMAN IN FEED, potatoes and wood; references required. KAHN-BECK CO., Candy Factory, 600 Also.

WANTED—SALESMAN TO CALL ON GROCERS; must be well acquainted with the trade; state salary expected and references. Address P. box 1030, TIMES OFFICE.

Clothing House Salesmen.

Experienced salesmen for retail store in Department Store. Apply Employment Department, 4th floor.

THE BAYWARD HOTEL, 4th and Hope sts., and 2 to 5 p.m.

WANTED—EXPERIENCED SALESMAN for retail store for men's clothing; must be well acquainted with the trade. Apply to J. J. SPITZER & SONS, 2nd floor, Pantages Theater Building.

WANTED—EXPERIENCED STOVE sell shelf hardware to dealers; permanent position; salary or commission. Address P. box 1030, TIMES OFFICE.

WANTED—SALESMEN TO SELL OUR nearly complete line of fruit trees, vines, etc.; liberal terms; exclusive territory; steady employment; pleasant and profitable work; outfit free. Address, stating age, experience and salary wanted, NURSERY STOCK, Box 1030, TIMES OFFICE.

WANTED—SALESMEN TO SELL OUR nearly complete line of fruit trees, vines, etc.; liberal terms; exclusive territory; steady employment; pleasant and profitable work; outfit free. Address, stating age, experience and salary wanted, NURSERY STOCK, Box 1030, TIMES OFFICE.

WANTED—TWO HIGH CLASS SALESmen to call on retail trade in Los Angeles and Middle West territory. Desire men capable of earning $3000 to $5000 per year. Address P. box 1030, TIMES OFFICE.

WANTED—SALESMAN FOR BOOK AND stationery department; must be experienced; state salary expected and references. Address P. box 1030, TIMES OFFICE.

WANTED—WANT MEN WHO OWN OR drive automobiles; permanent position; must show $15 cheque; salary and commission; $3 per day guaranteed to start; if you mean business, write us at once. Address P. box 1030, TIMES OFFICE.

WANTED—SALESMAN TO MARKET A high-grade line of Fruit Boxes for Fruit, Beer and Grain; a definite necessary article; a wonderful opportunity for a hustler; will bear investigation; exceptional possibilities; state age, experience and salary expected. Address P. box 1030, TIMES OFFICE.

WANTED—

EXPERIENCED STOVE SALESMAN

Wanted at HAMBURGER'S

Apply Supt's. Office, 3rd Floor.

WANTED—SALESMEN WITH AUTOmobile and farmers in the country to sell a household article; is the greatest proposition ever offered; will guarantee $100 per month to the right man; no others need apply. Call or address 1000 Wright & Callender Building.

WANTED—SALESMEN, SINGLE, college or high-school graduates, to write advertising; references required; unsuitable; one qualifying every week; guarantee men considered; state age, experience and qualifications. CREDIT MEN, 647 American Bank Building.

WANTED—SALESMAN FOR WHOLESALE DRY goods house; must be familiar with the notion trade; state salary expected and references. Address P. box 1030, TIMES OFFICE.

WANTED—SALESMAN IN FEED, potatoes and wood; references required. KAHN-BECK CO., Candy Factory, 600 Also.

WANTED—SALESMAN TO CALL ON GROCERS; must be well acquainted with the trade; state salary expected and references. Address P. box 1030, TIMES OFFICE.

Clothing House Salesmen.

Experienced salesmen for retail store in Department Store. Apply Employment Department, 4th floor.

THE BAYWARD HOTEL, 4th and Hope sts., and 2 to 5 p.m.

WANTED—EXPERIENCED STOVE sell shelf hardware to dealers; permanent position; salary or commission. Address P. box 1030, TIMES OFFICE.

WANTED—SALESMEN TO SELL OUR nearly complete line of fruit trees, vines, etc.; liberal terms; exclusive territory; steady employment; pleasant and profitable work; outfit free. Address, stating age, experience and salary wanted, NURSERY STOCK, Box 1030, TIMES OFFICE.

WANTED—SALESMEN TO SELL OUR nearly complete line of fruit trees, vines, etc.; liberal terms; exclusive territory; steady employment; pleasant and profitable work; outfit free. Address, stating age, experience and salary wanted, NURSERY STOCK, Box 1030, TIMES OFFICE.

WANTED—TWO HIGH CLASS SALESmen to call on retail trade in Los Angeles and Middle West territory. Desire men capable of earning $3000 to $5000 per year. Address P. box 1030, TIMES OFFICE.

WANTED—SALESMAN FOR BOOK AND stationery department; must be experienced; state salary expected and references. Address P. box 1030, TIMES OFFICE.

WANTED—WANT MEN WHO OWN OR drive automobiles; permanent position; must show $15 cheque; salary and commission; $3 per day guaranteed to start; if you mean business, write us at once. Address P. box 1030, TIMES OFFICE.

WANTED—SALESMAN TO MARKET A high-grade line of Fruit Boxes for Fruit, Beer and Grain; a definite necessary article; a wonderful opportunity for a hustler; will bear investigation; exceptional possibilities; state age, experience and salary expected. Address P. box 1030, TIMES OFFICE.

WANTED—

EXPERIENCED STOVE SALESMAN

Wanted at HAMBURGER'S

Apply Supt's. Office, 3rd Floor.

WANTED—HELP—Male.

Trades.

WANTED—

ATTENTION.

AUTO SHEET METAL WORKERS AND BODY BUILDERS.

IF YOU ARE AN EXPERT IN YOUR LINE, AND WANT A STEADY POSITION IN THE LARGEST AND BEST EQUIPPED FACTORY ON THE PACIFIC COAST, WE WANT YOU. WAGES 90C PER HOUR AND UP. 46 HOURS PER WEEK. SATURDAY P.M. OFF THE YEAR AROUND. YOU MUST BE ABLE TO DO THE VERY FINEST QUALITY OF NEW WORK AND WORK STEADY.

IF YOU ARE THE MAN,

SEE MR. R. B. WHITE,

SUPERINTENDENT,

DON LEE COACH & BODY WORKS,

LOS ANGELES AND PICO

WANTED—

EXPERIENCED AUTO PAINTER AT ONCE.

FIRST-CLASS MEN NEED ONLY APPLY.

1340 SOUTH MAIN.

WANTED—

Experienced Cutter or Assistant On Ladies' Khaki Outing Garments and Middies. Apply. MYERS MFG. CO., 278 S. Los Angeles st.

WANTED—PAINTERS, FIRST-CLASS MECHANICS, NO OTHERS. APPLY BRANDIE DECORATING CO., SANTA BARBARA, CAL.

WANTED — LINOTYPE OPERATOR-MACHINIST, afternoon paper, best climate in State, must be fast and steady; permanent to competent man. $30 for 48 hours; one of the best cities outside time. Open now. DAILY TELEGRAM, San Luis Obispo. See Mr. Day, at Hotel Clark Monday or Tuesday, Sept. 21-22.

WANTED—FINISHING FOREMAN. ALSO EXPERienced chair drivers. Apply, stating experience, to M. box 86, TIMES OFFICE.

WANTED—AT ONCE, AN ALL-ROUND ELECtrician who can do all kinds of work, read motors correctly and do general repair work. Young man preferred. Location of employment, Imperial, Apply 1068 CITIZENS' NATIONAL BANK BLDG.

WANTED—2 BENCH HANDS AND 1 MACHINE man to cabinet shop on Pacific Electric, Los Angeles. Wages $6 to $7 per 8 hours. Good, steady job, no strike. Superintendent will be in 174, until Sunday afternoon. Address J. box 174, TIMES OFFICE.

WANTED — GOOD GORDON PRESS FEEDER, must be good man and willing to work; chance to learn pressroom; good salary, steady work; married man preferred; one of many factories; 48 hours per week. Saturday half day. Address K. box 414, TIMES BRANCH OFFICE.

WANTED—FIRST-CLASS CANDY MAKERS, candy makers, hard candy helpers, high wages; steady employment. KAHN-BECK CO., Candy Factory, 600 Also.

WANTED—FURNITURE FINISHER. WE HAVE permanent positions to offer men who want steady jobs, highest wages paid. Apply MCCLELLAN MFG. CO., 10th and Los Angeles.

WANTED—SIX FIRST-CLASS CABINET MAKERS, highest wages for competent man, steady work; eight hours. LOS ANGELES PLANING MILL CO., 1800 Industrial st.

WANTED—YOUNG MAN WANTED IN VULCANIZing shop, one experienced in changing tires. VINCENT LOOS RUBBER COMPANY, 958 South Broadway.

WANTED—SPLENDID OPPORTUNITY FOR AUTO ELECTRICIAN, EXPERIENCED IN ALL MAKES OF CARS. NONE BUT FIRST-CLASS NEED ANSWER. ADDRESS L. BOX 162, TIMES OFFICE.

WANTED — AUTO PAINTER FOR ALL-AROUND work, must strike or polishing; steady work for right man. RELIABLE AUTO PAINT SHOP, 1818 S. Main.

WANTED—AUTOMOBILE ELECTRICIAN. GIVE full particulars in answering SAN LUIS AUTO ELECTRIC & WORKS, 719 Higuera st., San Luis Obispo, Cal.

WANTED—CEMENT AND BRICK CONTRACTORS immediately. Call Sunday morning. PACIFIC PORTABLE CONSTRUCTION CO., 1330 S. Hill st. Pico 735.

WANTED — EXPERIENCED ORNAMENTAL IRON bronze fitters and helpers; also several men for brass finishing. BAYER-BOTHROF CO., Hanson and Sewis Fe sts.

WANTED — MACHINE CUTTER ON LADIES' cloaks and suits; experience in this particular line not necessary. Apply W. HACKEL, 520 S. Broadway.

WANTED—EXPERIENCED RADIATOR REPAIR man; steady work. DIAMOND RADIATOR WORKS, 1710 E. Main.

WANTED—FIRST-CLASS MECHANIC ON FORD cars, must be capable foreman, permanent position. Address J. box 107, TIMES OFFICE.

WANTED—MEN EXPERIENCED IN SETTING warm air furnaces; also repair men. Must be experienced. 25. 1224 S. FIGUEROA.

WANTED — PAINTERS AND PAPERHANGERS, 2121 W. Pico. ARENZ-WARREN CO., 2121 W. Pico. 54320.

WANTED—2 YOUNG MEN FOR MANUFACTURing jewelry. Learn stone setting. Pay while learning. OLIVER MFG. CO., 222 E. 4th.

WANTED—BID ON ROUGHING IN BUNGALOW. Call at 1564 Hollywood (8 or 4 carpenters together.)

WANTED—FIRST CLASS FORD MECHANIC TO go to Pomona, Arizona. Apply 2060 E. 7TH st., or see MR. GROVES.

WANTED—GOOD PIANO POLISHERS AND FINishers. Apply GEO. J. BIRKEL CO., 446 S. Broadway.

WANTED—MIDDLE-AGED MAN FOR STORAGE battery manufacturing. Apply at 1225 SOUTH OLIVE ST.

WANTED—AUTO TOP MAKER ON CHEAP to fit. THE BUTCHER AUTO TOP CO., 846 Central ave.

WANTED—FIRST-CLASS PRESSER ON MEN'S ready-to-wear. Apply FOREMAN & CLARK, 8th and Hope.

WANTED—3 A-1 FINISHERS, 3 JOBS READY. Call at job, 6001 CARLTON WAY, Hollywood. Phone 75828.

WANTED—MACHINIST'S HELPER AND ENGIneer helper. Apply NEW METHOD LAUNDRY, 401 E. 6th.

WANTED—CARPENTER FOR ROUGH AND FINish. Call at job Monday morning, 932 N. KINGSLEY DRIVE.

WANTED—A GOOD-ALL-AROUND PRINTER FOR job office, steady work for right man. 617 CENTRAL AVE.

WANTED — CARPENTER'S HELPER, STEADY work. Apply BEVERLY HILLS HOTEL, Wages with room and board. Phone 00804.

WANTED—YOUNG MAN AS HELPER IN FINISHing room; steady job, good chance for advancement. Apply NATHAN MFG. CO., 300 Winston st.

WANTED—STRONG BOY, 16 TO 18 YRS. OR over, in warehouse local oil company. Chance for advancement. Apply early, 2024 SANTA FE AV.

WANTED—FIRST-CLASS AUTOMOBILE PAINTER. Apply Monday 674 WALL ST.

WANTED—FIRST-CLASS AUTO TRIMMER. 1712 S. MAIN.

WANTED—PRINTER, GOOD COMPOSITOR, WINchester Box & Label Co., 726 San Pedro st.

WANTED—NIGHT CLERK. APPLY MORGAN HOTEL, 629 W. 8th.

WANTED—FIRST-CLASS MECHANIC AT 1068 S. Figueroa. See MR. SEINER.

WANTED—PLUMBER'S HELPER. BOYLE-DAYTON CO., 51st and Santa Fe.

WANTED — PACKER WITH EXPERIENCE. SEE MR. VAIL, 732 S. Hill st.

WANTED — UPHOLSTERERS. ALSO BOY TO learn trade. CALLAGHER'S, 1849 Figueroa.

WANTED—GOOD HOUSE PAINTER, STEADY work. Apply 201 L. N. VAN NUYS BLDG.

WANTED—2 PUNCH PRESS HANDS. CENTRAL MACHINE WORKS, 240 Santee st.

WANTED—PAINTERS, PAPERHANGERS, OPEN shop. CALL 667572.

WANTED—GOOD BENCH HAND AND STAIR builder at BRADLEY'S SHOP, 1440 E. Adams.

WANTED—COACHMAKER. CALL 78, ADDRESS 224 W. CITRUS AVE., Covina, Cal.

WANTED—BAKER, WHITE LILY BAKERY, ANAHEIM 1206.

WANTED — FIRST-CLASS PRESSER. KRYSTAL, third floor, Orpheum Bldg.

WANTED — SUMMER RATES, VULCANIZING SCHOOL, 825 W. 5th. (See Inst. Courses Adv.)

WANTED—3 FIRST-CLASS TAILORS' HELPERS. 825 S. Broadway, 3rd floor.

WANTED—BARBER, $25 GUARANTEED. $60 hours and prices. BERT HARBERT, Orchard.

WANTED—WRINGER MAN. APPLY TROY LAUNDRY CO., 1400 S. Main.

WANTED—BRICK LAYER FOR CHIMNEY, MANtel and porch work. WILSHIRE 2058.

WANTED — FIRST-CLASS ALL AROUND MACHINE MAN, IN CABINET SHOP. ALSO A-1 STOCK CUTTER, FIRST CLASS STICKER MAN. WANT SEVERAL FIRST CLASS CABINET MAKERS ON STORE FIXTURES. WILL PAY BEST OF WAGES AND WORKING CONDITIONS ARE THE BEST. WILL BE IN LOS ANGELES SUNDAY AND MONDAY. PHONE SUNDAY WEST 5824. MONDAY FROM 9 TO 12 AT 1115 S. OLIVE ST.

WANTED—EXPERIENCED EMBROIDERY DESIGNER. One with previous factory experience. Do not apply unless you fully understand this work. Highest salary and steady employment guaranteed. MODERN PLAITING & BUTTON CO., 733 S. Broadway. Third Floor.

WANTED—PIPEFITTERS, RIVETERS, SHIPFITTERS, 50c PER HOUR, STEADY WORK. WANTED FOR WORK AT LOS ANGELES SHIPBUILDING & DRY DOCK CO. APPLY AT YARD—SAN PEDRO.

WANTED — FIRST CLASS COAT MAKER. READY FOR WORK. BEST PRICES PAID. ADDRESS A. BOX 170, TIMES OFFICE.

WANTED — LONG ESTABLISHED CHILEAN firm wants plant superintendent for their new factory; manufacturing machinery, moulding, wire and cement barrels, and cheap furniture. Reinforced concrete building, electrically equipped; modern machinery at hand. Chile. Good working knowledge of Spanish required. Man wanted must have thorough knowledge of all technical details, practical experience, and be able to keep A-1 production cost data. Contract with good salary and all expenses to Santiago to start. Also man who will take a share in percentage of profit provided he makes good on the job. Give detailed information as to ability, experience, salary expected and references, first letter. Address F. box 103, TIMES OFFICE.

WANTED—MEN. I HAVE BEEN TEACHING AUtoving, gasoline, etc. for over 14 years in Los Angeles. Have sent my students to all parts of the world. Many of them are now superintendents of motor trucks, from the ordinary walks of life. Some were clerks, office men, salesmen, etc. Now they are on easy street. The same opportunity is open for you. If you want to learn how you can make a silk purse out of a sow's ear, but I can make an sawyer of men out of ordinary intelligent men, call at 711 SOUTH OLIVE ST. Day and Night Classes. HEDGES LABORATORY, 625½ S. Spring st. See Learn Trades Ads.

WANTED—

EXPERIENCED CARPET LAYERS

Wanted at HAMBURGER'S.

Apply Supt's. Office, 3rd Floor.

WANTED — EXPERIENCED SHEET METAL worker; steady work. Address L. box 220, TIMES OFFICE.

WANTED — SUPERINTENDENT FOR MACHINE and pattern shop; about third's output normal. Must be increased to stay or more men. Want agressive, competent, reconstructive, diplomatic man to secure maximum production from men and machines; familiar with modern methods and know how and be willing to apply them. Production is medium weight machinery. We require maximum production and efficiency, and will have to be built on the shop organization. Reply in first instance by letter giving us full details of past experience, profile, compensation, confidential. Postoffice BOX 1408, Los Angeles, Cal.

WANTED—

Thoroughly Experienced Furniture Finisher.

Address H. box 198, TIMES OFFICE.

WANTED—TWO FIRST-CLASS COMMERCIAL JOB pressmen, top wages to good men; steady work. Address L. box 220, TIMES OFFICE.

WANTED—CARPENTERS.

Steady employment for the right men.

Apply rear, 2704 LONG BEACH AVE.

WANTED—UNION PLASTERERS AND ROD CARRIERS, SCALE $9 AND $7. LONG JOB. APPLY HILLINGS & METERING, 209 GRIFFITH-McKENZIE BLDG., FRESNO.

WANTED—RELIABLE MAN TO DO JANITOR WORK. MUST HAVE ELEVATOR LICENSE. STEADY JOB. CALL MONDAY, 740 S. LOS ANGELES ST.

WANTED—FIRST-CLASS SERVICE STATION man, a good vulcanizer that has had lots of experience in the tire and accessories game, must be bookkeeper. Write.

E. C. WILLIAMSON, HOLTVILLE, CAL.

WANTED—

PLATEN PRESS FEEDERS. ANGELUS PRINTING COMPANY, 615 S. Grand ave.

WANTED—IMMEDIATELY, MONOTYPE AND linotype operators, $4.50 day. Compositors, pressman, bindery man and cutter, $6.50 per day, eight hours. Open shop. METROPOLITAN PRESS, Seattle.

WANTED—4 PAINTERS TO GO TO WORK MONday morning, $5 a day. PHONE 77781.

WANTED — FANCY SPOTTER; MUST BE ALL around man. Apply TALBERT DYE WORKS, 1227 W. Washington st.

WANTED—CARPENTERS AND PAINTERS TO bid on labor of several cottages outside city limits. See SHAW, Angelus Hotel, from 10 to 12 a.m. today.

WANTED—YOUNG MAN UNDER 21 AS HELPER in bindery, good wages with opportunity for advancement. Apply LOOPOUT BINDER COMPANY, 225 E. 4th st.

WANTED—PARTY BUILDING HOUSE WANTS figures on plumbing, wiring, plastering, painting, brick work, hardwood floors, etc. 1129 STORY BLDG.

WANTED—POSITION OPEN FOR EXPERIENCED carpet and linoleum layer; steady job, $5 per day. Address P. box 436, TIMES BRANCH OFFICE.

WANTED—PRESS FEEDER ON PLATEN PRESS, one who can make ready and set some type. C. J. BARKER, Paper Box Factory, 138 N. Clarence.

WANTED—FIRST-CLASS BUSHEDMAN ON MEN'S ready-to-wear. Apply FOREMAN & CLARK, 8th and Broadway, 9 a.m.

WANTED—AUTO PAINTER, GOOD WAGES AND steady work to A-1 man. 232 S. FIGUEROA.

WANTED—FIRST-CLASS BUNGALOW CARPENters. Call VERMONT 2907.

WANTED—FIRST-CLASS BARBER GOOD GUARantee. No Sunday work. 322 W. FOURTH ST.

WANTED—COMPOSITORS. APPLY CHARLES R. HADLEY CO., 124 N. Los Angeles st.

WANTED—FURNITURE FINISHER, 1525 W. 7TH st.

WANTED — LICENSED ELEVATOR OPERATOR, New Roslyn Hotel. See COLBURN.

WANTED—

MACHINISTS. PIPEFITTERS. RIVETERS. SHIPFITTERS. 50c PER HOUR. STEADY WORK.

WANTED FOR WORK AT LOS ANGELES SHIPBUILDING & DRY DOCK CO. APPLY AT YARD—SAN PEDRO.

WANTED — FIRST CLASS ALL AROUND MACHINE MAN, IN CABINET SHOP. ALSO A-1 STOCK CUTTER, FIRST CLASS STICKER MAN. WANT SEVERAL FIRST CLASS CABINET MAKERS ON STORE FIXTURES. WILL PAY BEST OF WAGES AND WORKING CONDITIONS ARE THE BEST. WILL BE IN LOS ANGELES SUNDAY AND MONDAY. PHONE SUNDAY WEST 5824. MONDAY FROM 9 TO 12 AT 1115 S. OLIVE ST.

WANTED—EXPERIENCED EMBROIDERY DESIGNER. One with previous factory experience. Do not apply unless you fully understand this work. Highest salary and steady employment guaranteed. MODERN PLAITING & BUTTON CO., 733 S. Broadway. Third Floor.

WANTED—FIRST-CLASS COAT MAKER. READY FOR WORK. BEST PRICES PAID. ADDRESS A. BOX 170, TIMES OFFICE.

WANTED — LONG ESTABLISHED CHILEAN firm wants plant superintendent for their new factory; manufacturing machinery, moulding, wire and cement barrels, and cheap furniture. Reinforced concrete building, electrically equipped; modern machinery at hand. Chile. Good working knowledge of Spanish required. Man wanted must have thorough knowledge of all technical details, practical experience, and be able to keep A-1 production cost data. Contract with good salary and all expenses to Santiago to start. Also man who will take a share in percentage of profit provided he makes good on the job. Give detailed information as to ability, experience, salary expected and references, first letter. Address F. box 103, TIMES OFFICE.

WANTED—MEN. I HAVE BEEN TEACHING AUtoving, gasoline, etc. for over 14 years in Los Angeles. Have sent my students to all parts of the world. Many of them are now superintendents of motor trucks, from the ordinary walks of life. Some were clerks, office men, salesmen, etc. Now they are on easy street. The same opportunity is open for you. If you want to learn how you can make a silk purse out of a sow's ear, but I can make an sawyer of men out of ordinary intelligent men, call at 711 SOUTH OLIVE ST. Day and Night Classes. HEDGES LABORATORY, 625½ S. Spring st. See Learn Trades Ads.

WANTED—

EXPERIENCED CARPET LAYERS

Wanted at HAMBURGER'S.

Apply Supt's. Office, 3rd Floor.

WANTED—EXPERIENCED

Engraver—Composing and permanent position. J. HERBERT HALL CO. Pasadena.

WANTED—MAN, EXPERIENCED TIRE SERVANT, stock and shipping, capable learning tire adjustments, state age, references, experience and salary desired. Address E, box 249, TIMES OFFICE.

WANTED—THOROUGHLY EXPERIENCED ESTImator on carpets and rugs. Must be able to give estimates on both old and new work. Splendid opportunity for the right man. Address F. box 372 TIMES BRANCH OFFICE.

WANTED—A FIRST-CLASS CARPENTER FOREman for bungalow work; permanent job. Apply Sunday between 10 a.m. and 1 p.m. at 1119 CENTRAL BLDG.

WANTED — BENCH MAN, MUST BE EXPERIenced cutting plaster trims, etc. Do not apply unless you are fast and experienced. AMERICAN ENGINE & AIRPLANE CO., 2860 W. Pico st.

WANTED — TWO WATCHMEN FOR PATROL work, also two men with elevator license for Sunday and holidays, nine hours only. Men employed week days preferred. State age and phone number. Address H. box 200, TIMES OFFICE.

WANTED—SHOEMAKERS FOR NEW GOODYEAR welt factory. Sole leather man, cutter, bottomers, finishers, laster, etc. Call or address C. L. SMYTHE, 741 S. Los Angeles st.

WANTED—THE MASTER BUILDERS' ASSOCIAtion can place men at once. PARTICULARLY CARPENTERS, LABORERS, CEMENT FINISHERS, BRICKLAYERS. NO FEES. APPLY BETWEEN 9 AND 12 A.M., AT 430 DOUGLAS BLDG., OR PHONE 62576.

WANTED—HATTER, ONE WHO UNDERSTANDS the business from A to Z. Don't apply unless you can fill the bill. A gilt-edge position to the right party. Call Monday. HOLLYWOOD CLEANING AND PRESSING CLUB, 1506 Cahuenga ave.

WANTED—

Engraver—Composing and permanent position. J. HERBERT HALL CO. Pasadena.

WANTED—MAN, EXPERIENCED TIRE SERVANT, stock and shipping, capable learning tire adjustments, state age, references, experience and salary desired. Address E, box 249, TIMES OFFICE.

WANTED—THOROUGHLY EXPERIENCED ESTImator on carpets and rugs. Must be able to give estimates on both old and new work. Splendid opportunity for the right man. Address F. box 372 TIMES BRANCH OFFICE.

WANTED—A FIRST-CLASS CARPENTER FOREman for bungalow work; permanent job. Apply Sunday between 10 a.m. and 1 p.m. at 1119 CENTRAL BLDG.

WANTED — BENCH MAN, MUST BE EXPERIenced cutting plaster trims, etc. Do not apply unless you are fast and experienced. AMERICAN ENGINE & AIRPLANE CO., 2860 W. Pico st.

WANTED — TWO WATCHMEN FOR PATROL work, also two men with elevator license for Sunday and holidays, nine hours only. Men employed week days preferred. State age and phone number. Address H. box 200, TIMES OFFICE.

WANTED—SHOEMAKERS FOR NEW GOODYEAR welt factory. Sole leather man, cutter, bottomers, finishers, laster, etc. Call or address C. L. SMYTHE, 741 S. Los Angeles st.

WANTED—THE MASTER BUILDERS' ASSOCIAtion can place men at once. PARTICULARLY CARPENT

Classified Liners.

WANTED—HELP—Female.

Miscellaneous.

WANTED—TUCKER'S EMPLOYMENT AGENCY, 211½ W. 2nd st.—soda dispenser, no Sunday work, no night work, $12; 2 cafe checkers, experienced, $12 to $15 wk.; 5 restaurant cooks, $60 to $20 wk.; 3 ranch cooks, $50 mo.; ranch-girl and cook, $100 fd., near city; 14 kitchen women, $12 wk.; 3 washerwomen, 40c hr.; 3 cleaners, fancy presser for ladies' dresses, $20 wk.; janitor and wife, $100 and apartment; 20 chambermaids, $13.50 wk.; hotel maids $40 fd.; 20 general house girls, $25 to $40 mo.; girls to serve in cafeterias, experience not necessary; meat carvers, $15 wk.; salad makers, $12 wk.; housekeeper, $40 fd.; 35 restaurant waitresses, city and country; learners, cook and pastry, $120 mo.; 2 washmen, all fields, $40 fd.; chocolate dipper, $18 wk.; linen-room woman, hotel, $60 and meals; 2 hotel maids, Arizona, $45 fd.

WANTED—CONFIDENTIAL SKIP AND STENO; wholesale, $125. A-1 steno., for excellent secretarial position in good, near-by location, $75, room, board and laundry. Very light, short hrs. and office asst., chance to learn bkpg., $60 to start. A-1 typist of Rem.-Wahl biller, $75. Typist and clerical girl, good position, $60. Office girl, nice downtown office, $10. Other openings new and constantly. Register free. F. P. BEAVIS, agency for "EVERYTHING HUMAN FOR THE OFFICE." Investment Bldg.

WANTED — MOTION-PICTURE ACTING. Absolutely correct training, no frame-up. Base more pupils playing parts in pictures than all other schools combined. Call or address 520, HOLLYWOOD STUDIO, 5624 Virginia ave. Phone 59102. Open Sundays. South Hollywood car. (See Inst. adv.)

WANTED—TWO YOUNG LADIES FOR BINDERY work in excellent sagitzay bindery. Good wages paid those who take interest and desire to better their future earnings. At ply in person to Miss PARKER, Pacific Coast Sales Book Co., corner N. Spring and College sts.

WANTED—AT ONCE—GIRLS 16-19 YEARS, TO take small parts in motion pictures; must be attractive. PAYNE'S THEATRICAL CO., 708 Molenke Theater Bldg. (See instruction courses adv.)

WANTED—20 MIDDLE AGED WOMEN TO LEARN millinery; many fall work. Begin now and be ready for a fall position. SUMAN WHOLESALE MILLINERY, 627 S. Broadway, 3rd floor. Take elevator. Mrs. Sparling.

WANTED—CANDY SALE'LADY AND PACKER, who one chocolate dipper. Must be thoroughly experienced for first-class permanent position in Phoenix, Ariz. Good salary. Apply 374 A. Los Angeles st. Main 3012.

WANTED—LADIES TO REPRESENT BARCLEY CUSTOM-MADE CORSET CO. Work from your home, earn $12 to $40 a week. MANAGER, 628 North Kee Hamonelle. Phone 296113.

WANTED—CASTING MONDAY, YOUNG GIRLS 16-19, for motion picture work. PAYNE'S THEATRICAL CO., 708 Majestic Theater Bldg. (See instruction course adv.)

WANTED—WOMEN TAUGHT FREE OF CHARGE in their spare time by an expert, bank and manager business, good position when efficient. SULTAN BATHS, 6th and Hill.

WANTED—WILL GIVE SUNNY STEAM HEATED room, private bath, to some one to look after of furnace, and answer phone occasionally. 415 W. 22ND ST. Phone 21896.

WANTED—IMMEDIATELY, 10 YOUNG LADIES to learn machine billing; day or night. NATIONAL COLLEGE OF DANCING, 720 S. Grand ave.

WANTED—EXPERIENCED GIRL FOR SHAMpooing and scalp treatment. 3014 BLACK BLDG.

WANTED—YOUNG GIRLS TO LEARN CUTTING and sewing on children's garments, peacoats and gowns; steady work. 2258 ORANGE ST., near Alvarado car. Phone Wilshire 3087 after 6 p.m.

WANTED—THOROUGHLY EXPERIENCED COOK and salad maker, 500 S. Hill.

WANTED — SEAMSTRESS, NATURALLY VERY particular. Address P, box 725, TIMES BRANCH OFFICE.

WANTED — PHYSICIAN'S OFFICE ASSISTANT, young lady with some medical experience. Address P., box 380, TIMES BRANCH OFFICE.

WANTED—HIGH SCHOOL GIRL FOR EXTRA hours. Apply BAYS BROS., STALL B1, Hoover Market, 7th and Hoover.

WANTED—GIRLS FOR CHOCOLATE DEPARTment, steady work. BISHOP & CO., 7th and Towne.

WANTED—JAPANESE SCHOOL GIRL, OR ONE who wants to learn English. 577706, Hollywood.

Store and Office.

WANTED—

BRIGHT YOUNG GIRL FOR POSITION AS SHOPPER FOR ALTERATION ROOM.

UNIQUE CLOAK & SUIT HOUSE,

725 S. BROADWAY.

WANTED—

COMPETENT ASSISTANT BOOK-KEEPer, between ages of 20 and 25, $95 per month to start. Apply in person Monday morning to NATIONAL CREAMERY AND PRODUCE CO., Palmetto and Colton sts.

WANTED—

Neat, wide awake girl to solicit orders over the telephone for one of the largest institutions in Los Angeles.

Previous experience unnecessary, but applicant must have had high school education, and be able to write a clear legible hand. Work is pleasant, desirable surroundings and associations and fine training in this work greatly assists young women to take their place in the business world.

Answer in your own handwriting, stating full particulars about your previous business experience if you have had it. Age, married or single, telephone number. Address E, box 78, TIMES OFFICE.

WANTED—

YOUR EARNING CAPACITY depends on what you know. By knowing more you can earn more. Ambitious women with spare time or the best of jobs with higher salaries, brief time study under our supervision will fit you for secretarial, executive or stenographic positions. A complete STENOGRAPHIC COURSE (Gregg shorthand and Touch typing, Sitting, Business forms, Filing, Dictation and a Private Secretarial practice, all included in this course.) The most modern equipped and efficient of any school in the city. INDIVIDUAL INSTRUCTION. Class limited only by yourself. THE PACIFIC SCHOOL, 7th floor Lease L. Heilman Bldg., 124 W. 4th, corner 4th and Spring.

WANTED—

Neat, wide awake girl to solicit orders over the telephone for one of the largest institutions in Los Angeles.

Previous experience unnecessary, but applicant must have had high school education, and be able to write a clear legible hand. Work is pleasant, desirable surroundings and associations and fine training in this work greatly assists young women to take their place in the business world.

Answer in your own handwriting, stating full particulars about your previous business experience if you have had it. Age, married or single, telephone number. Address E, box 78, TIMES OFFICE.

WANTED—

EXPERIENCED

RETAIL MILLINERY

SALESLADIES.

Some full time; also those wishing to work only in afternoons.

Also young ladies without experience who desire to learn millinery selling. Good salaries and hours.

Apply Monday a.m.

HINZ & LANDT, Inc.,

Fourth Floor.

739 S. Broadway.

WANTED—

EXPERIENCED SALESWOMAN FOR THE BEAD SECTION.

APPLY EMPLOYMENT OFFICE,

SECOND FLOOR, HILL-STREET BLDG.

BULLOCK'S.

WANTED—

FIVE SALESWOMEN

WITH GENERAL STORE EXPERIENCE.

—To fill permanent positions.

—No Saturday afternoon work.

Apply Superintendent,

THE BROADWAY DEPARTMENT STORE.

WANTED—YOUNG LADY OF GOOD PERSONALity and refinement as assistant in high class dental office. Prefer one who is living at home. Must be a high school graduate. Position carries responsibility and calls for one in whom absolute dependence can be placed. A permanent desirable position for one who qualifies. Reply in own handwriting. Address P, box 521, TIMES BRANCH OFFICE.

WANTED—STENOGRAPHERS ..... $65-$75-$100
MULTIGRAPH OPERATOR, experienced $100
BOOK-KEEPERS, some with steno. exp. $65-$75-$85
TEL. GIRL, for office positions $65
GIRL CLERK, $65; CASHIER, $75; GIRL FOR CLERICAL WORK, with little exp. ..... $50-$60-$65
BUSINESS MEN'S CLEARING HOUSE, (Agency.) Security Bldg., Corner 5th and Spring.

WANTED—WOMEN WHO LIKE OFFICE WORK to learn very QUICKLY for one of the SPLENDID OPENINGS now for a good book-keeper. Fine salary and fine future. Day or evening individual instruction. MISS WILSON'S SCHOOL, 7th floor, Roberts Bldg., 106 W. 3rd. (See Inst. adv.)

WANTED—TYPIST WITH OR WITHOUT EXPErience to quickly become an expert DICTAPHONE OPERATOR for position of salesman paid. Start AT ONCE MISS WILSON, 602 Roberts Bldg., 106 W. 3rd. (See Inst. adv.)

WANTED—AT THE FIFTH ST. STORE, SALESWOMEN, CASHIERS, WRAPPERS AND COMPTOMETER OPERATORS. ALSO EDUCATED YOUNG WOMEN WHO WISH TO LEARN THE BIG DRY GOODS BUSINESS. WELL PAID, CONGENIAL WORK, CHANCES FOR ADVANCEMENT. APPLY EMPLOYMENT OFFICE, 5TH FLOOR, 9:30 A. M.

WANTED—LADY WHO WOULD LIKE A LADY OFFICE assistant, small business and small pay, $5 per week to begin, short hours 7 days week. Must enjoy single combination and typewriter and general office work, neat and business like. Address A, box 125, TIMES OFFICE.

WANTED—YOUNG LADY FOR PHYSICIAN'S OFfice, one with knowledge of stenography, will be given preference, state age and give full description of self and experience in first letter. Call on making application; salary $20 per month. Address P, box 418, TIMES BRANCH OFFICE.

WANTED—YOUNG LADY FOR LIGHT OFFICE work; one who wishes to learn real estate transactions in all its branches. Neatness and accuracy more essential than experience or qualifications. In writing please give age, salary expected, if living with parents and phone number if within hours to reach. Address P, box 380, TIMES BRANCH OFFICE.

WANTED—YOUNG LADY ASSISTANT FOR DENTAL office; must be refined, educated and neat in appearance. Knowledge of stenography and dental training an advantage. $60 a month to start. State age, experience and telephone. Address K, box 828, TIMES BRANCH OFFICE.

WANTED—GIRL FOR CHECKING AND INVOICing bills; must be good at figures; some typing, making up orders, etc.; state experience and salary wanted. Address E, box 262, TIMES OFFICE.

WANTED—AT ONCE, CAPABLE WOMAN TO QUICKLY PREPARE FOR PERMANENT POSITION WITH GOOD BEGINNING SALARY AND BRIGHT FUTURE. SEE IMMEDIATELY MISS WILSON, 9TH FLOOR, ROBERTS BLDG., 106 W. 3RD. (SEE INST. AD.)

WANTED—BRIGHT YOUNG LADY, OFFICE ASsistant for large mercantile establishment; state salary expected, age, phone, own handwriting. Address P, box 389, TIMES BRANCH OFFICE.

WANTED— BOOKKEEPING, ACCOUNTING AND auditing taught by certified public accountants. Reasonable tuition. H. C. LOFTEMANN, C.P.A., Pacific Training Institute, Gross Bldg., 6th and Spring sts. Phone Pico 284.

WANTED — FOR PERMANENT POSITION IN mercantile establishment, thoroughly competent stenographer; mention previous employment and salary wanted. Address F, box 349, TIMES BRANCH OFFICE.

WANTED — EXPERIENCED AND INEXPERIenced girls and hosiery saleslades. MOSS GLOVE CO., 541 S. Broadway.

WANTED—YOUNG GIRL TO MAKE HERSELF generally useful in office of wholesale dry goods house. Apply MAYER OSTERMAN, 424 ½ Belve.

WANTED—REFINED, EDUCATED YOUNG WOMan as wife to first-class stenographer and experienced in office work, doctor's office. Apply Monday morning, 616 SECURITY BLDG.

WANTED—A YOUNG LADY TO TAKE CHARGE of art department of high class specialty shop in suburban town. Address L, box 4, TIMES OFFICE.

WANTED—YOUNG LADY ASSISTANT IN HIGH-CLASS dental office. Give experience and telephone number. Address P, box 366, TIMES BRANCH OFFICE.

WANTED—YOUNG LADY FOR CLERICAL WORK and light stenography. Address O, box 17, enced in office work, doctor's office. Apply Monday morning, 616 SECURITY BLDG.

WANTED—STENOGRAPHER IN REAL ESTATE office; must have experience and state salary wanted. Address P, box 384, TIMES BRANCH OFFICE.

WANTED—EXPERIENCED HOTEL PHONE EXchange operator and typist; one living at home preferred. Give phone number. Address P, box 370 TIMES BRANCH OFFICE.

WANTED—YOUNG LADY FOR PHYSICIAN'S OFfice, one with knowledge of stenography, will be given preference, state age and give full description of self and experience in first letter. Call on making application; salary $20 per month. Address P, box 418, TIMES BRANCH OFFICE.

WANTED—YOUNG LADY FOR LIGHT OFFICE work; one who wishes to learn real estate transactions in all its branches. Neatness and accuracy more essential than experience or qualifications. In writing please give age, salary expected, if living with parents and phone number if within hours to reach. Address P, box 380, TIMES BRANCH OFFICE.

WANTED—

TWO GIRLS

FOR GENERAL OFFICE WORK.

APPLY

ARMY AND NAVY STORE,

530 S. MAIN ST.

WANTED—

EXPERIENCED SALESWOMAN

FOR THE BEAD SECTION.

APPLY EMPLOYMENT OFFICE,

SECOND FLOOR, HILL-STREET BLDG.

BULLOCK'S.

WANTED—

FIVE SALESWOMEN

WITH GENERAL STORE EXPERIENCE.

—To fill permanent positions.

—No Saturday afternoon work.

Apply Superintendent,

THE BROADWAY DEPARTMENT STORE.

WANTED—YOUNG LADY OF GOOD PERSONALity and refinement as assistant in high class dental office. Prefer one who is living at home. Must be a high school graduate. Position carries responsibility and calls for one in whom absolute dependence can be placed. A permanent desirable position for one who qualifies. Reply in own handwriting. Address P, box 521, TIMES BRANCH OFFICE.

WANTED—STENOGRAPHERS ..... $65-$75-$100
MULTIGRAPH OPERATOR, experienced $100
BOOK-KEEPERS, some with steno. exp. $65-$75-$85
TEL. GIRL, for office positions $65
GIRL CLERK, $65; CASHIER, $75; GIRL FOR CLERICAL WORK, with little exp. ..... $50-$60-$65
BUSINESS MEN'S CLEARING HOUSE, (Agency.) Security Bldg., Corner 5th and Spring.

WANTED—WOMEN WHO LIKE OFFICE WORK to learn very QUICKLY for one of the SPLENDID OPENINGS now for a good book-keeper. Fine salary and fine future. Day or evening individual instruction. MISS WILSON'S SCHOOL, 7th floor, Roberts Bldg., 106 W. 3rd. (See Inst. adv.)

WANTED—TYPIST WITH OR WITHOUT EXPErience to quickly become an expert DICTAPHONE OPERATOR for position of salesman paid. Start AT ONCE MISS WILSON, 602 Roberts Bldg., 106 W. 3rd. (See Inst. adv.)

WANTED—AT THE FIFTH ST. STORE, SALESWOMEN, CASHIERS, WRAPPERS AND COMPTOMETER OPERATORS. ALSO EDUCATED YOUNG WOMEN WHO WISH TO LEARN THE BIG DRY GOODS BUSINESS. WELL PAID, CONGENIAL WORK, CHANCES FOR ADVANCEMENT. APPLY EMPLOYMENT OFFICE, 5TH FLOOR, 9:30 A. M.

WANTED—LADIES TO REPRESENT BARCLEY CUSTOM-MADE CORSET CO. Work from your home, earn $12 to $40 a week. MANAGER, 628 North Kee Hamonelle. Phone 296113.

WANTED—CASTING MONDAY, YOUNG GIRLS 16-19, for motion picture work. PAYNE'S THEATRICAL CO., 708 Majestic Theater Bldg. (See instruction course adv.)

WANTED—WOMEN TAUGHT FREE OF CHARGE in their spare time by an expert, bank and manager business, good position when efficient. SULTAN BATHS, 6th and Hill.

WANTED—WILL GIVE SUNNY STEAM HEATED room, private bath, to some one to look after of furnace, and answer phone occasionally. 415 W. 22ND ST. Phone 21896.

WANTED—IMMEDIATELY, 10 YOUNG LADIES to learn machine billing; day or night. NATIONAL COLLEGE OF DANCING, 720 S. Grand ave.

WANTED—EXPERIENCED GIRL FOR SHAMpooing and scalp treatment. 3014 BLACK BLDG.

WANTED—YOUNG GIRLS TO LEARN CUTTING and sewing on children's garments, peacoats and gowns; steady work. 2258 ORANGE ST., near Alvarado car. Phone Wilshire 3087 after 6 p.m.

WANTED—THOROUGHLY EXPERIENCED COOK and salad maker, 500 S. Hill.

WANTED — SEAMSTRESS, NATURALLY VERY particular. Address P, box 725, TIMES BRANCH OFFICE.

WANTED — PHYSICIAN'S OFFICE ASSISTANT, young lady with some medical experience. Address P., box 380, TIMES BRANCH OFFICE.

WANTED—HIGH SCHOOL GIRL FOR EXTRA hours. Apply BAYS BROS., STALL B1, Hoover Market, 7th and Hoover.

WANTED—GIRLS FOR CHOCOLATE DEPARTment, steady work. BISHOP & CO., 7th and Towne.

WANTED—JAPANESE SCHOOL GIRL, OR ONE who wants to learn English. 577706, Hollywood.

Store and Office.

WANTED—

BRIGHT YOUNG GIRL FOR POSITION AS SHOPPER FOR ALTERATION ROOM.

UNIQUE CLOAK & SUIT HOUSE,

725 S. BROADWAY.

WANTED—COMPETENT ASSISTANT BOOK-KEEPer, between ages of 20 and 25, $95 per month to start. Apply in person Monday morning to NATIONAL CREAMERY AND PRODUCE CO., Palmetto and Colton sts.

WANTED—

YOUR EARNING CAPACITY depends on what you know. By knowing more you can earn more. Ambitious women with spare time or the best of jobs with higher salaries, brief time study under our supervision will fit you for secretarial, executive or stenographic positions. A complete STENOGRAPHIC COURSE (Gregg shorthand and Touch typing, Sitting, Business forms, Filing, Dictation and a Private Secretarial practice, all included in this course.) The most modern equipped and efficient of any school in the city. INDIVIDUAL INSTRUCTION. Class limited only by yourself. THE PACIFIC SCHOOL, 7th floor Lease L. Heilman Bldg., 124 W. 4th, corner 4th and Spring.

WANTED—

TEN YOUNG WOMEN

18 TO 30 YEARS OLD.

—MESSENGERS.

—WRAPPERS.

—CASHIERS, ETC.

—Every Saturday afternoon a half-holiday.

THE BROADWAY DEPARTMENT STORE.

WANTED—

STENOGRAPHER

AT HAMBURGER'S.

Apply Supt.'s Office,

Third Floor.

WANTED—

CASHIERS

WRAPPERS

MESSENGERS

—Girls between 18 and 20 years old to do some demonstrating.

—We close every Saturday at 1 o'clock.

Apply Superintendent's Office,

THE BROADWAY DEPARTMENT STORE.

WANTED — STENOGRAPHER AND BOOK-KEEPer; must take dictation and be accurate and methodical; permanent position. State experience and salary. Address T, box 169, TIMES OFFICE.

WANTED—STENOGRAPHER; PREFER ONE WITH legal or title experience; might consider good beginner. LEWIS E. SINSOR, Torrens Title Co. Call 606 Union Oil Bldg.

WANTED — BOOK-KEEPER, WOMAN PREferred. Competent to open and keep set of corporation books. THE GLOBE CO., see MR. BODMAN, 134 N. Broadway.

WANTED—YOUNG WOMAN FOR OFFICE AS sistant; good opportunity for advancement; state age and salary wanted. Portofice Box 75, HOLLYWOOD.

WANTED — EXPERIENCED STENOGRAPHER with initiative and pleasing personality; attractive preferred. Permanent, live experiences and good. Address K, box 813, TIMES BRANCH OFFICE.

WANTED—

Neat, wide awake girl to solicit orders over the telephone for one of the largest institutions in Los Angeles.

Previous experience unnecessary, but applicant must have had high school education, and be able to write a clear legible hand. Work is pleasant, desirable surroundings and associations and fine training in this work greatly assists young women to take their place in the business world.

Answer in your own handwriting, stating full particulars about your previous business experience if you have had it. Age, married or single, telephone number. Address E, box 78, TIMES OFFICE.

WANTED—

WE HAVE A NUMBER OF PERMANENT POSITIONS in VARIOUS DEPARTMENTS for EXPERIENCED SALESWOMEN. Apply Superintendent's Office, THE BROADWAY DEPARTMENT STORE. Half-holiday every Saturday afternoon.

WANTED—

TWO GIRLS

FOR GENERAL OFFICE WORK.

APPLY

ARMY AND NAVY STORE,

530 S. MAIN ST.

WANTED—

EXPERIENCED SALESWOMAN FOR THE BEAD SECTION.

APPLY EMPLOYMENT OFFICE,

SECOND FLOOR, HILL-STREET BLDG.

BULLOCK'S.

WANTED—

FIVE SALESWOMEN

WITH GENERAL STORE EXPERIENCE.

—To fill permanent positions.

—No Saturday afternoon work.

Apply Superintendent,

THE BROADWAY DEPARTMENT STORE.

WANTED—YOUNG LADY OF GOOD PERSONALity and refinement as assistant in high class dental office. Prefer one who is living at home. Must be a high school graduate. Position carries responsibility and calls for one in whom absolute dependence can be placed. A permanent desirable position for one who qualifies. Reply in own handwriting. Address P, box 521, TIMES BRANCH OFFICE.

WANTED—STENOGRAPHERS ..... $65-$75-$100
MULTIGRAPH OPERATOR, experienced $100
BOOK-KEEPERS, some with steno. exp. $65-$75-$85
TEL. GIRL, for office positions $65
GIRL CLERK, $65; CASHIER, $75; GIRL FOR CLERICAL WORK, with little exp. ..... $50-$60-$65
BUSINESS MEN'S CLEARING HOUSE, (Agency.) Security Bldg., Corner 5th and Spring.

WANTED—WOMEN WHO LIKE OFFICE WORK to learn very QUICKLY for one of the SPLENDID OPENINGS now for a good book-keeper. Fine salary and fine future. Day or evening individual instruction. MISS WILSON'S SCHOOL, 7th floor, Roberts Bldg., 106 W. 3rd. (See Inst. adv.)

WANTED—TYPIST WITH OR WITHOUT EXPErience to quickly become an expert DICTAPHONE OPERATOR for position of salesman paid. Start AT ONCE MISS WILSON, 602 Roberts Bldg., 106 W. 3rd. (See Inst. adv.)

WANTED—AT THE FIFTH ST. STORE, SALESWOMEN, CASHIERS, WRAPPERS AND COMPTOMETER OPERATORS. ALSO EDUCATED YOUNG WOMEN WHO WISH TO LEARN THE BIG DRY GOODS BUSINESS. WELL PAID, CONGENIAL WORK, CHANCES FOR ADVANCEMENT. APPLY EMPLOYMENT OFFICE, 5TH FLOOR, 9:30 A. M.

WANTED—LADIES TO REPRESENT BARCLEY CUSTOM-MADE CORSET CO. Work from your home, earn $12 to $40 a week. MANAGER, 628 North Kee Hamonelle. Phone 296113.

WANTED—CASTING MONDAY, YOUNG GIRLS 16-19, for motion picture work. PAYNE'S THEATRICAL CO., 708 Majestic Theater Bldg. (See instruction course adv.)

WANTED—WOMEN TAUGHT FREE OF CHARGE in their spare time by an expert, bank and manager business, good position when efficient. SULTAN BATHS, 6th and Hill.

WANTED—WILL GIVE SUNNY STEAM HEATED room, private bath, to some one to look after of furnace, and answer phone occasionally. 415 W. 22ND ST. Phone 21896.

WANTED—IMMEDIATELY, 10 YOUNG LADIES to learn machine billing; day or night. NATIONAL COLLEGE OF DANCING, 720 S. Grand ave.

WANTED—EXPERIENCED GIRL FOR SHAMpooing and scalp treatment. 3014 BLACK BLDG.

WANTED—YOUNG GIRLS TO LEARN CUTTING and sewing on children's garments, peacoats and gowns; steady work. 2258 ORANGE ST., near Alvarado car. Phone Wilshire 3087 after 6 p.m.

WANTED—THOROUGHLY EXPERIENCED COOK and salad maker, 500 S. Hill.

WANTED — SEAMSTRESS, NATURALLY VERY particular. Address P, box 725, TIMES BRANCH OFFICE.

WANTED — PHYSICIAN'S OFFICE ASSISTANT, young lady with some medical experience. Address P., box 380, TIMES BRANCH OFFICE.

WANTED—HIGH SCHOOL GIRL FOR EXTRA hours. Apply BAYS BROS., STALL B1, Hoover Market, 7th and Hoover.

WANTED—GIRLS FOR CHOCOLATE DEPARTment, steady work. BISHOP & CO., 7th and Towne.

WANTED—JAPANESE SCHOOL GIRL, OR ONE who wants to learn English. 577706, Hollywood.

WANTED—HELP—Female.

Store and Office.

WANTED—BRIGHT YOUNG LADY ASSISTANT book-keeper and stenographer. Give age, salary, experience, phone, own handwriting. Address R, box 360, TIMES BRANCH OFFICE.

WANTED — YOUNG WOMAN, EXPERIENCED typist, $15 week. Saturday afternoons off. Call Monday, 9 to 11. 825 SAN FERNANDO BLDG.

WANTED—YOUNG GIRL, 16 YEARS OF AGE, for cashier. Must be responsible girl. No experience necessary. 146 N. MAIN ST.

WANTED—GIRL UNDER 19 TO WORK IN A stationery store and printing office. Also lady stress feeder. PANAMA PRINTING PLANT, 212 Mercantile place, Los Angeles, Cal.

WANTED—YOUNG LADY AS CLERK. APPLY by letter only. PARKER'S BOOK STORE, 220 S. Broadway.

WANTED—GIRL FOR OFFICE WORK, ONE WHO can read and write good Spanish and use typewriter. 304 AMERICAN BANK BLDG.

WANTED—EXPERIENCED CASHIER GOOD PAY. Don't apply if you have had no experience. Address M, box 391, TIMES BRANCH OFFICE.

WANTED—YOUNG LADY, 18-20 FOR WHOLEsale house, good opportunity; best references required. Address L, box 185, TIMES OFFICE.

WANTED—EXPERIENCED STENOGRAPHER IN real estate office; state salary expected. Address O, box 482 TIMES BRANCH OFFICE.

WANTED—REFINED AND RESPONSIBLE LADY to assist in real estate office. Must understand stenography. Call at 205 BLACK BLDG., 4th and Hill sts.

WANTED—YOUNG LADY FOR PHYSICIAN'S OFfice, light work; must be neat. Address O, box 445, TIMES BRANCH OFFICE.

WANTED—YOUNG LADY, MUST BE GOOD BILL clerk, who can do filing and take shorthand; $65 per month to start. Address N, box 355, TIMES BRANCH OFFICE.

WANTED—WOMEN TO LEARN BUSINESS OF examining records pertaining to land titles, state education and business experience. Address N, box 420, TIMES BRANCH OFFICE.

WANTED—BRIGHT INTELLIGENT OFFICE GIRL for typing and general office work; $10 to start. Address J, box 192, TIMES OFFICE.

WANTED—STUDENT OR HALF TIME STENOGrapher; state wages wanted. Address L, box 170, TIMES OFFICE.

WANTED — EXPERIENCED STENOGRAPHER and general book-keeper, notary with law experience preferred, salary $85, references required. 410 CENTRAL BLDG.

WANTED—ENERGETIC YOUNG WOMEN, BEtween the ages of 18 and 20 to look up orders in delivery department. CITY DYE WORKS, 3000 Central ave.

WANTED—EXPERIENCED WORKER FOR AUDITing department. Also apprentice for office work. Apply by mail stating experience and salary expected. 1700 WESTERN AVE. Bilwy.

WANTED—STUDENT FOR COMPTOMETER, BUReroughs, book-keeping, Spanish, easy typing, all shorthand; individual instruction. DAK-DUTTON COMMERCIAL SCHOOL, see instruction course.

WANTED—YOUNG LADY FOR OFFICE WORK, in mornings at Oriental rug store, 529 W. WASHINGTON st.

WANTED—HIGH SCHOOL GIRL TO DO LIGHT pleasant office work in exchange for secretarial course. Apply 124 W. FOURTH, seventh floor.

WANTED—OFFICE ASSISTANT; EXPERIENCE not required. Give age, salary expected. Address T, box 231, TIMES OFFICE.

WANTED—EXPERIENCED BOOK-KEEPER AND stenographer. Apply 312 H. W. HELLMAN BLDG.

WANTED—BILL CLERK WHO UNDERSTANDS stenography, prefer one who can operate Addressograph. Address J, box 191, TIMES OFFICE.

WANTED—OFFICE GIRL TO ASSIST IN CLERical work, steady position. Apply MYERS MFG. CO., 228 S. Los Angeles st.

WANTED—TWO YOUNG LADIES. MUST HAVE experience filing cards and general clerical work. 427 W. 7TH. COLUMBIA CURTAIN CO.

WANTED—QUICK AND ACCURATE TYPIST FOR addressing and general office work. Call Monday, phone. 622 WASHINGTON BLDG.

WANTED—GIRL FOR LIGHT WORK IN PRINTing office. LANG CO., 214 E. Hill.

WANTED—SALES GIRL IN ART SHOP. THE ROBERTS, 656 W. 6th.

WANTED—EXPERIENCED TYPIST, CREDIT Dept., H. JEVNE CO., 6th and Broadway.

Saleswomen and Solicitors.

WANTED—BRIGHT YOUNG GIRL AS SALESlady, good opportunity to learn the millinery trade.

LOS ANGELES HAT CO.,

622 S. Broadway.

3rd floor, entrance Platt Music Store

WANTED—SALES HELP

For Large Interior

Department Store.

Only experienced saleswomen need apply.

Saleswomen for Men's Furnishings Goods.

Saleswoman for Curtain and Drapery Department.

Saleswomen for stationery, drugs and notions.

Saleswomen for suits and coats.

Apply HAYWARD HOTEL

Sunday, 10 to 12 a.m., and 2 to 5 p.m.

WANTED—A WOMAN OF GOOD ADDRESS AND education (not over 45) to sell the new MULTIPLE PROTECTION POLICY. "It pays five ways." Sold exclusively by the Pacific Mutual Life—assets $40,000,000. Mr. Mineral, compensation. Call or address MRS. C. B. FITHIAN, Supt. Woman's Dept., 545 S. Olive, Pacific Mutual Bldg.

WANTED—SALESWOMAN OF GOOD APPEARance, refined and intelligent, to continue to go on the road for an indefinite length of time, making the larger cities in the U. S. and possibly foreign countries; must cover the subject thoroughly to be considered. Address O, box 597, TIMES BRANCH OFFICE.

WANTED—2 HIGH-CLASS SOLICITORS ON BEST proposition in Los Angeles. Can make $10 a day. Must be well dressed and able to approach high-class men. Apply in person Monday, from 10 at 712 MERCHANTS TRUST BLDG., Second and Broadway.

WANTED — EXPERIENCED CLOAK AND SUIT SALESLADY, PERMANENT POSITION TO RIGHT PARTY. SWELLDOM, 535 S. BDWY.

WANTED—CHICAGO PUBLISHER WISHES SERVices of 2 ladies of experience for Los Angeles and adjacent territory. Answer stating previous experience. Address N, box 441, TIMES BRANCH OFFICE.

WANTED — EXPERIENCED SALESLADY FOR china and glassware dept. must have had experience in these lines. Apply with reference. JANSTEN-RAILSBACK CO., 249 S. Broadway.

WANTED—TWO LADY SOLICITORS, SALARY, commission; no experience necessary. Monday, 9 to 10, MITCHELL'S NEW STUDIO, 720 S. Broadway.

WANTED—SALESMEN EXPERIENCED, ACCIdent, insurance, book or proposition salesmen; big money making proposition. Apply 322 MARSH-STRONG BLDG.

WANTED—YOUNG WOMAN TO DEMONSTRATE a new fire product in well-known manufacturing centers and salary or commission. Address P, box 115, TIMES OFFICE.

WANTED—LADY FOR TOILET GOODS DEPARTment. Apply 927 S. LOS ANGELES.

WANTED—FIRST-CLASS SALESLADY. 614 S. HILL.

WANTED — EXPERIENCED MILLINERY SALESlady. Apply SWELLDOM, 535 S. Broadway.

WANTED — MILLINERY SALESLADY, PERmanent position. BON MARCHE, 181 E. Colorado st., Pasadena.

WANTED — EXPERIENCED MILLINERY SALESlady, permanent position. SPIER, 716 S. Broadway.

Trades.

WANTED—

27 YOUNG WOMEN

TO SEW ON POWER MACHINES

IN OUR DAYLIGHT FACTORY, MAKING OVERALLS, PANTS AND SHIRTS. ABLE TO EARN FROM $15 TO $25 PER WEEK OF 44 WORKING HOURS, HOLIDAY SATURDAY AFTERNOON. WILL ALSO TAKE A FEW INEXPERIENCED HANDS FOR INSTRUCTION IN OUR FREE SCHOOL. APPLY BOSS OVERALL FACTORY, 1147 SAN JULIAN ST., CORNER 12TH.

WANTED—CHOCOLATE DIPPERS, NEW FIRM, sanitary conditions. FAMO NUT CO., 948 East 2nd st.

WANTED—MILLINERY MAKERS EXPERIENCED IN THE USE OF FUR PREFERRED, WEYMAN BROS., 640 S. Broadway.

WANTED—EXPERIENCED POWER MACHINE operators on rompers and children's dresses; want only high-class operators; good wages. No piecework. THE BILLIE BUMPS ROMPER HOUSE, 228 W. Second st., room 225.

WANTED—EXPERIENCED WAIST DRAPER, also apron finisher. Must have best references. DENHARDT, 1023 W. 7th st.

WANTED—EXPERIENCED CHOCOLATE DIPPER. Write box 74, ARCADE STATION.

WANTED—GIRL WHO CAN SEW TO MAKE French flowers; paid while learning. 708 S. FIGUEROA.

WANTED—2 EXPERIENCED PRESSERS. APPLY PARIS DYE WORKS, 31st and San Pedro sts., Monday morning.

WANTED—EXPERIENCED SLEEVER. MANGLE girls and shakers. Apply THE EXCELSIOR, 421 S. Los Angeles st.

WANTED—EXPERIENCED WAIST MAKER AND skirt makers, also girls to Apprentice. Apply GOODRICH, 739 S. Broadway, 5th floor.

WANTED — EXPERIENCED OPERATORS ON shaket coats. We pay 4 some. SUMMERS MFG. CO., 1st floor, 1100 Los Angeles and Aliso streets.

WANTED—PLAIN IRONERS AND MARKERS. APPLY CARLSON LAUNDRY, 710 W. Third.

WANTED—WAIST MAKERS; ALSO GIRL TO DO embroidery. MISS KNOX, 304 Brockman Bldg.

WANTED—EXPERIENCED SELLING HAND and buyers. Apply 738 S. LOS ANGELES ST.

WANTED — EXPERIENCED FINISHER ON GOWNS and DRESSES. Apply 1015 S. OLIVE.

WANTED—STITCHERS, PRESSERS AND FINishers. 575 WRIGHT AND CALLENDER BLDG.

WANTED — GOOD DRESSMAKER. 731 E. 54TH, Brack-Shops.

WANTED—EXPERIENCED GIRLS ON CIRCULAR POWER MACHINES, KNITTING BATHING SUITS. STEADY WORK. DAY SHIFT, 7:30 A.M. TO 4 P.M., $15 PER WEEK. NIGHT SHIFT, 4 P.M. to 12 P.M., $18 PER WEEK.

PACIFIC KNITTING MILLS, INC.,

803 E. 4TH ST.

WANTED—

POWER MACHINE

OPERATORS.

ALSO GIRLS TO LEARN.

Ideal Conditions. Fine class cafe. Salaries, real; meals and lunchroom. SHADY GROUNDS in building.

FREE TRANSPORTATION.

STANDARD FELT CO.,

WEST ALHAMBRA.

Phones— East 9.

35544.

WANTED—EXPERIENCED

75 Finishers.

75 Hand Embroiderers.

On Silk Waists.

Only those with previous factory experience need apply. Come at 8 a.m. Monday ready for work. Highest salaries and steady work.

WM. FISHER CO.,

738 S. Broadway, 4th floor.

WANTED—

EXPERIENCED FIRST CLASS FINISHERS ON SILK SHIRTS.

SPLENDID OPPORTUNITY.

WE HAVE WELFARE FEATURES NO OTHER FACTORY OFFERS, AS GOOD A PLACE TO WORK AS ANY. APPLY ANY MORNING THIS WEEK.

CALNEVAR SHIRT CO.,

755 SOUTH LOS ANGELES ST.

WANTED—EXPERIENCED EMBROIDERY DESIGNER.

One with previous factory experience. Do not apply unless you fully understand this work. Highest salary and steady employment guaranteed.

MODERN PLAITING & BUTTON CO.,

733 S. Broadway. Third Floor.

WANTED—

DRESSMAKER WANTS WAIST, SKIRT AND SLEEVE FINISHERS.

GOOD PAY AND LONG SEASON.

MME. SHANFIELD,

206 BROKAW BLDG.

7TH AND GRAND.

WANTED—EXPERIENCED SINGLE-NEEDLE OPERATORS.

SPLENDID OPPORTUNITY FOR 50 YOUNG WOMEN,

WHO APPRECIATE SPECIAL WELFARE CONDITIONS. APPLY ANY MORNING THIS WEEK.

CALNEVAR SHIRT CO.

755 S. LOS ANGELES ST.

W

Classified Liners.

WANTED—HELP—Female.

Hotel, Restaurant, Club.

WANTED—WOMAN FOR
Children, for 4 or 5 hours' work; one who can cook; Sabbath off. Reference. Call mornings. 1127 VILLE DE VALOIS, 7th and Olive.

WANTED—WAITRESS
Both dining-room and luncheon, for RAILWAY EATING HOUSES AND [illegible]. Will consider inexperienced girls at [illegible]. Free fare. Call [illegible] Transportation Bldg.

WANTED—HELP—Male and Female.

Miscellaneous.

WANTED—COUPLE, COOK AND WIFE, $125; no cows or chickens; must be sober, honest, $110; middle-aged couple preferred; 2 in family; $40 to $50; cook and housework; 3 in family; $60; cook and housework; 2 in family; $60; cook and housework; 2 in family; $50; cook and housework; 2 in family; $45 and $50; neat young couple, $125; neat young couple, $120; cook and housework; 2 in family; $60; cook and housework; 2 in family; $50; cook and housework; 2 in family; $45; cook and housework; 2 in family; $40; cook and housework; 2 in family; $40; cook and housework; 2 in family; $40

Classified Liners.

WANTED—SITUATIONS—
Male and Female.

WANTED—BY MIDDLE-AGED MAN AND WIFE, position in gentleman's place as caretaker, etc.; to look after gardens, lawns, building, etc. Man has some experience in plumbing, painting and is generally all around utility man; wife has experience as chambermaid and general housework. Both have good references. MUTCH, 1040 E. 42ND AVE.

WANTED—YOUNG JAPANESE COUPLE WANTS position; gardner, housework or both; in small family, city or country. ARTHUR, address J, box 197, TIMES OFFICE.

WANTED—MAN AND WIFE, FIRST-CLASS GEN eral housework. Wife, $-4-1 cook; $60 all around best reference necessary. Address TAMMI, 905 Francisco st.

WANTED—MAN AND WIFE DESIRE POSITIONS as chef and keeper, thoroughly experienced in hotel, restaurant and cafeteria. Country preferred. Address L, box 1220, TIMES OFFICE.

WANTED—EXPERIENCED JAPANESE COUPLE wants position janitor and housework in best apartment. SATO, Address J, box 200, TIMES OFFICE.

WANTED—JAPANESE COUPLE, POSITION, MAN as gardener or house work, wife as maid or nursegirl; experience 12 years in lady's tailor. KIYE, P. O. box 448, Glendale.

WANTED— YOUNG SCANDINAVIAN COUPLE wants position as cook and gardener. Best city references. WM. GUST.

WANTED—BY MAN AND WIFE, COMPETENT farmer and cook. Phone MAIN 1096.

WANTED—JOB ON RANCH BY MAN AND WIFE; experienced; wife to cook, etc; 398 S. AVE. 18.

WANTED—
To Rent.
Miscellaneous.

WANTED—MODERN FURNISHED BUNGALOW FOR 6 MONTHS BEGINNING NOVEMBER 1; REFERENCES EXCHANGED. WRITE K. E. LLOYD, 612 ST. PAUL AVE., OR PHONE AFTER SUNDAY (FROM 10 TILL 2 P. M.

WANTED—OFFICE AND USE OF RECEPTION room with other physician or dentist in ethical, regular practice. Address D, box 474, TIMES BRANCH OFFICE.

WANTED—TO LEASE A HOUSE ON LARGE ground; suitable for a private school; furnished or unfurnished; inside S. Pas. Mr. LERNER, 2127 W. 36TH PL. West 6161.

WANTED—TO RENT BY TWO LADIES, SMALL furnished flat or bungalow, 4 beds. PHONE 581906.

WANTED— PART OF OFFICE OR DESK SPACE in good location. Address P, box 427, TIMES BRANCH OFFICE.

WANTED— FURNISHED OFFICE WITH RE ception-room and use of telephone, for a time. Address L, box 116, TIMES OFFICE.

WANTED— TO RENT OR BUY A PORTABLE garage. 826074.

WANTED—
To Rent.
Rooms.

WANTED—TO RENT, WOULD LADY LIVING near west Adams and Hoover to board two large appreciate grounds without complications; would pay $40 per month. Address J, box 1, TIMES OFFICE.

WANTED—FURNISHED ROOM, LADY, WIDOWS preferred; with small refined Christian family. Prefer S.W. side; convenient to downtown. Permanent. Address N, box 812, TIMES BRANCH OFFICE.

WANTED—LADY EMPLOYED, OUT OF CITY most of the time, wishes home where she may leave things and clothes; refined family; housekeeping privileges in the city. Address O, box 1, TIMES BRANCH OFFICE.

WANTED—HOUSEKEEPING ROOMS IN PRIVATE family by lady and daughter age 7; mother employed nights. Child needs protection. Reference exchanged. Phone 462169. Apt. 309 Rendall apartments.

WANTED—BY LADY EMPLOYED, ROOM AND breakfast in small private family or home; S. W. section preferred. Address C, box 1227, TIMES OFFICE.

WANTED—LADY WHO MAKES DRESSES AND wants steady work by the week or month. Refined; reference exchanged. Room and bd. S. GRAND AVE.

WANTED— TWO UNFURNISHED ROOMS IN private family; housekeeping. Address J, box 172, TIMES OFFICE.

WANTED—ONE OR TWO ROOMS FOR LIGHT housekeeping by two reliable couple of business people. Address P, box 1, TIMES OFFICE.

WANTED—BY REFINED COUPLE WANT two unfurnished rooms in private home, near car; no children. Address P. O. BOX 2417, Arcade Station, city.

WANTED— TO RENT PARTLY FURNISHED bungalow, four to six rooms, modern. We have own bedding, linens, rugs and silver; permanent; responsible. Give price, location, number. Address J, box 206, TIMES OFFICE.

WANTED—TO RENT, FORMERLY BUT 5-ROOM furnished bungalow with garage. Must be reasonable; north Pas. Ave. and Figueroa. Call forenoon and 7th Address, BOX 198 Sawtelle, Cal.

WANTED—TO LEASE SMALL FURNISHED BUNgalow; state price. Address G, box 227, TIMES OFFICE.

WANTED—TO RENT FOR ONE YEAR BY RE sponsible tenants, 6 to 7-room, new modern frame or with privilege to buy within two years; vicinity Pas. Ave. and Figueroa. Address J, box 447 N, box 445, TIMES BRANCH OFFICE.

WANTED—FURNISHED HOUSE AT MODERATE price; by Oct. 1. Hollywood preferred, 3 bedrooms, bath; heating arrangements, etc. Give particulars. MR. MAX WERT, 1816 Ontario place, Washington, D. C.

WANTED—MIDDLE-AGED MARRIED COUPLE BY settlement wants to rent furnished bungalow in Hollywood, section of W. cars. For particulars PHONE 20008.

WANTED—TO RENT OR LEASE UNFURNISHED 5-room bungalow, in desirable neighborhood; same must be in good condition; will give good care; children. Address J, box 498, TIMES BRANCH OFFICE.

WANTED — TO RENT BY YOUNG BUSINESS couple, strictly modern 5 or 6 room, bungalow or flat, with garage, S. W., possession about Oct. 15. Will lease on reasonable rental. 817 H. W. HELLMAN BLDG. Main 4362.

WANTED—CAN RENT YOUR HOUSE OR FLAT immediately, reliable people waiting. Call MRS. A. W. SMITH, 502 Haas Bldg. 06026.

WANTED—
To Rent.
Houses.

WANTED—WE ARE IN IMMEDIATE NEED OF HOUSE AND FLATS OF EVERY DESCRIPTION, UNFURNISHED OR FURNISHED, WHICH CAN BE RENTED TO SUPERIOR TENANTS ON LONG OR SHORT LEASES. TELEPHONE OR CALL ON OUR RENTAL DEPARTMENT, WHO WILL BE GLAD TO GO INTO THE MATTER FULLY WITH YOU. ENTIRE MANAGEMENT OF PROPERTY TAKEN IF DESIRED. WE HAVE FEATURED RENTALS AND MANAGEMENT OF PROPERTY IN LOS ANGELES OVER TWENTY YEARS. WRIGHT-CALLENDER-ANDREWS CO., 10745. 408 SOUTH HILL ST. MAIN 8040.

WANTED— —WANTED. Have over 100 clients waiting For Houses—BUNGALOWS—FLATS—APTS. Furnished and unfurnished. In Wilshire, Hollywood, Southwest. List with us in the morning. Have it rented by night. HARRY GROSSMAN, Los Angeles Leading Rental Office. Merchants L. A. Realty Bldg. 204-5 Haas Bldg., 7th and Broadway. Phone 04374. Main 1988.

WANTED—FURNISHED HOUSE UNTIL JANUARY 1, POSSIBLY SOONER OR LONGER. MY EASTERN TENANT, TWO ADULTS, FURNISHING EXCEPTIONAL REFERENCES FOR RESPONSIBILITY ASSURING GOOD CARE OF WELL-APPOINTED HOUSE. EXPECT TO PAY GOOD RENTAL. LOCATION MUST BE HIGH GRADE IN HOLLYWOOD OR IN HIGH DISTRICT OF LOS ANGELES. MUST HAVE SUNNY EXPOSURE FOR LIVING-ROOMS, 3 MASTER'S BEDROOMS, 2 BATHS, OPEN FIREPLACES AS WELL AS FURNACE. MUST BE IN QUIET, ATTRACTIVE NEIGHBORHOOD PHONE 577318.

WANTED—LIST WITH GILES & LAACK, 608-11 HAAS BLDG. BDWY. 2554.

WE SPECIALIZE IN HIGH-CLASS RENTAL PROPERTIES IN THE DESIRABLE WEST SIDE RESIDENCE DISTRICTS.

THE MOST RELIABLE AND DEPENDABLE RENTAL AGENCY IN THE CITY.

WANTED — FURNISHED OR UNFURNISHED bungalows, flats and apartments, 100 more calls per day by high-class parties who with to secure desirable places. We bring them out and introduce them to you in order that you may rent your property to desirable tenants. For quick results list with us. CITY RENTAL AGENCY, 430-31 Hills Commerce Bldg. Phone 04038.

WANTED—25 UNFURNISHED COTTAGE OR bungalow of 3 or 4 rooms, with garage, in desirable district. Responsible family with two children to first. Responsible family with two children to first. Responsible family with two school. Moderate rent. Address P, box 1, TIMES OFFICE. Mr. Russell Hotel, between 9 and 11 a.m. or 3 and 9 p.m.

WANTED—COMPLETELY FURNISHED MODERN bungalow with garage for an adult family; from first of the month. Address Q, box 1, TIMES OFFICE.

WANTED—TO LEASE—1 OR 2 ACRES FOR chicken ranch with house, barn and corrals. Sandy loam preferred. Phone South 33053. Address 1253 East 84TH ST.

WANTED—1 TO 5-ACRE SUBURBAN RANCH, near car, suitable for poultry, with good furnisher or unfurnished house. Details. Address O, box 511, TIMES BRANCH OFFICE.

WANTED—1 TO 5-ACRE CHICKEN RANCH, small house, chicken equipment, close-in; foothill preferred. 746017.

WANTED— TO RENT POULTRY OR STOCK ranch; prefer improved or native. J. S. HARRIS, 574 Palm ave. Burbank, Cal.

WANTED—TO RENT ONE OR MORE ACRES with poultry buildings for chicken. Must be advanced. Address J, box 147, TIMES OFFICE.

WANTED—TO RENT, 50 TO 100 ACRES LAND for vegetables. HAYS, 216 S. San Pedro st.

TO LET—ROOMS—
Furnished and Unfurnished.
Furnished.

TO LET—LIVE AT REDONDO BEACH. If you are in search of reasonable rents in beautiful apartments, furnished or unfurnished, Redondo climate is best in Southern California. Its schools are not excelled anywhere, its streets are fine, Redondo is a city of high-class moral atmosphere.

TO LET—2 OR 4 ROOMS, NEWLY FURNISHED, southern exposure, screened kitchen; cool place for dressmaker or physician or light office. Phone and lights furnished. Rent reasonable. 749 S. UNION. Wilshire 5871. Call after 10 a.m.

TO LET—ROOM, PRIVATE HOME, NICELY furnished, splendid location, West Hollywood. Breakfast if desired. Prefer gentleman; references required. Address G, box 51, TIMES OFFICE.

TO LET—BEAUTIFUL LARGE FRONT DOUBLE bedroom, nice home, exclusive neighborhood; garage. Suitable for gentleman and wife, have part; permanent; obtain cards. Phone 10 or other renters. Tel. West 4506. 2212 JULIET ct.

TO LET—YOUNG LADY ALONE HAVING RE fined home and garage wishes to share it with desirable person having same; modern location, best car line service. 10 min. from business center. Phone 21322.

TO LET—ONE OR TWO LARGE SUNNY ROOMS and garage, permanently, to refined couple or gentlemen. Kitchen privileges. Lady alone. No children. 445 CARROLL AVE., Angeleno Heights car.

TO LET—UNUSUALLY LARGE FRONT ROOM, southeast, private bath, quiet, exclusive neighborhood, best car service; 10 minutes to center; excellent classification, suitable for two gentlemen. 3977 BUDLONG. Ver 4960.

TO LET—BEAUTIFUL LARGE FRONT ROOM, suitable for 2 adults, 5 blocks Pico car, small porch, suitable for living and bedroom; first-class home, finest location. Hollywood, $25. 5726021.

TO LET—SUNNY FRONT FURNISHED ROOM with hot flowing water, private home, Wilshire district, near four car lines. Garage. Gentlemen. References. 818 S. WESTMORELAND AV. Phone 54626.

TO LET—LARGE, LIGHT, AIRY FRONT ROOM, second story, large house, beautiful grounds. Furnace, telephone, bath, bathing privileges. Two blocks from State University Branch. PHONE 5077784.

TO LET—ONE LARGE FRONT ROOM, PRIVATE bath, separate porch; has 2 closets; south and east exposure. Two gentlemen preferred. Ten minutes to center of city. 1048 KENSINGTON ROAD. 58180.

TO LET—LARGE FRONT ROOM WELL FURnished porch leading from room, gentleman with reference preferred. 1242 ELDEN AVE. 5571092.

TO LET—NORTH WILSHIRE, NICE CLEAN front room, beautiful view, high ground, on quiet street, only 14 minutes to Broadway. $2.50 walk to main employed. 51918.

TO LET—NICELY FURNISHED, SUNNY ROOM in private home for one or two ladies, near 9th car. Tel. Wilshire 2183. 941 S. LAKE AVE.

TO LET—WESTLAKE DISTRICT WELL FURnished hall bedroom, $8. Sunny, modern front room, $15. Walking distance. 830 BONNIE BRAE.

TO LET—ATTRACTIVE FRONT ROOM, SEPArate entrance. Wall bed, suites if desired. Close to Manual Arts. Near University. 4022 WALTON AVE.

TO LET—WELL FURNISHED ROOM WITH large connecting sleeping porch, in 1st-class private home. No other roomers. Fine location 1296 110TH ST.

TO LET — THE COLONIAL. LARGE FRONT rooms, by the day, week or month, 2 unfurnished, suitable for offices, $15 a mo. 822½ W. 7TH CO.

TO LET — NICELY FURNISHED ROOMS FOR young men, could accommodate 4 at $2.25 per week, or 3 at $2.75, nice airy rooms, kitchen and home privileges. 1627 S. FIGUEROA.

TO LET—NICELY FURNISHED ROOM IN PRIvate home, to lady employed, housekeeping privileges, $22 1 block from Westlake Park, 617 W. 7TH. Phone 22604

TO LET — BRIGHT AIRY, WELL-FURNISHED rooms, hot and cold running water every room, with or without private bath $6.50 to $5.00. 1000 W. 23RD PL. Ad. 2nd floor.

TO LET—VERY NICELY FURNISHED LARGE front room, twin beds, hot and cold running water; best of heating conveniences; walking distance. 1818 W. 8TH ST.

TO LET—FURNISHED ROOM IN PRIVATE home, with or without board; for gentleman or couple employed. Also garage. 1817 WESTMORELAND AVE. Phone 53948

TO LET—NICELY FURNISHED ROOMS, PRIVATE home; convenience for one or two gentlemen; very close 1121 ½ HARVARD BLVD.

TO LET—TO 3 OR 4 YOUNG MEN, ROOM IN flat with owner; Westlake district; piano, etc. A good home for the right fellow. Call before noon. 1729 W. 6TH ST.

TO LET—FURNISHED ROOM, IN PRIVATE RESIdence, Hollywood. Home privileges to one lady. Convenient to car and store. $10 per mo. HOLLY.

TO LET—LARGE HOUSEKEEPING ROOMS, OPENing on back porch, $10 per month. Easy walking distance. 1041 W. 1ST.

TO LET—CLEAN ROOM— Nicely for bitchenette, one waking client, 1041 FLORIDA ST., block south of W. 8th st.

TO LET—FINELY FURNISHED EAST FRONT suite of rooms, suitable for two, in private family. Westlake district. 707 VALENCIA 54679.

TO LET—ROOMS, 2 WITH SUN PORCHES, best location, private residence, garage $ decorated; near State University Branch. PHONE 5077784.

TO LET—NICE ROOMS, FINE LOCATION, NEAR car, single $4, double $5. 557296. 920 PARK VIEW.

TO LET—TWO UNUSUALLY PLEASANT ROOMS all modern conveniences, garage if desired. 857 S. BURLINGTON. 52429.

TO LET—HANDSOMELY FLAT ROOMS, WALKing bath, 1st flat, ½ blk from W. 9th car. 822 GOLDEN AVE.

TO LET—ROOM, FURNISHED, WITH PRIVATE family $7.50 per month. 3011½ S. BURLINGTON AVE.

TO LET — NICELY FURNISHED OR UNFURnished rooms, Westlake district. 731 S. CARONDELET

TO LET—FIVE ROOMS FURNISHED, NEAR stores, has good car service. Adults only. 46 GRAMERCY PLACE.

TO LET—NICELY FURNISHED ROOMS WITH sleeping porch, also light housekeeping. PHONE WEST 4506. 731 W. 16th

TO LET—ROOM WITH OR WITHOUT BOARD. Christian Science preferred. Close-in. PHONE 28230.

TO LET—ROOMS—
Furnished and Unfurnished.
Furnished.

TO LET—WELL FURNISHED FRONT ROOM with dressing-room, bath adjoining, private family; Wilshire district, within two blocks of three car lines. Phone WILSHIRE 21335.

TO LET — LARGE FURNISHED SLEEPING rooms; also one housekeeping, for lady, walking distance. Phone 68272. 435 CALIFORNIA ST.

TO LET—NICELY FURNISHED ROOM IN HOLlywood, near high school, car lines. Garage if wanted. Breakfast if desired. Rent reasonable. 1246 ORANGE DRIVE. Tel. Holly 2089.

TO LET — CITY HOTEL. MODERN, OUTSIDE rooms, homelike and reasonable, walking distance. 730 SAN JULIAN ST. Main 5124

TO LET—FURNISHED ROOMS IN PRIVATE FAMily, with private bath; man preferred. WIL. 5008.

TO LET—FOUR FURNISHED ROOMS, $30. 454 N. BURLINGTON AVE. Adults. Take Temple or Crown Hill car.

TO LET—G. S. NURSE WILL TAKE PATIENT, beautiful quiet home, pleasant surroundings. Will furnish best of references. PHONE 24872.

TO LET—HOTEL ROOM IN AN APARTMENT-house, choice Westlake district. Two minutes on car to Fifth and Broadway. 1735 W. 6TH.

TO LET—ONE OR TWO WELL-FURNISHED rooms with or without garage near two car lines, 9th and 11th. 1017 S. BURLINGTON.

TO LET — FURNISHED OR UNFURNISHED. Sleeping porch, to an elderly lady or young girl. Call after 4 p.m. 2010 AARON.

TO LET—CLEAN, AIRY ROOM, RUNNING WAter, walking distance. Gentleman. 620 ST. PAUL AVE.

TO LET—TWO LARGE SUNNY ROOMS IN AT-tractive private residence. Most desirable location in city. Rare reasonable. Garage. Phone 59681 or call 626 S. CATALINA.

TO LET—NICE ROOMS, FINE LOCATION, NEAR car. Single, $4; double, $5. 557296. 920 PARK VIEW.

TO LET—LARGE SUNNY RM. AND KITCHENette, fine location, walking distance. $16 mo. Studio room, $12. 1724 S. FIGUEROA.

TO LET—CLEAN, FURNISHED 3-ROOM FLAT (rear); adults $12. Call sunday only. 1336 CALUMET AVE. Angeleno Heights car.

TO LET—NURSE WILL TAKE ELDERLY PAtient in her home; best of attention, reasonable prices. PHONE 21366.

TO LET—ROOM IN BACHELOR'S BUNGALOW. One inclined electrical engineering. VERMONT 1079.

TO LET — FURNISHED FRONT ROOM. 1823 ANGELUS AVE., Hollywood. Phone 579087. Apt. 6.

TO LET—FURNISHED ROOM, MODERN, PRIvate home, walking distance. $6 up; with or without housekeeping privileges. WEST 2727.

TO LET—FURNISHED ROOMS, PRIVATE HOME, housekeeping privileges. Gentleman and wife preferred. 1624 W. 37TH ST. Phone 23611.

TO LET—TWO FRONT ROOMS WITH PORCH, in private home, $10 per month. GARAGE. 1241 W. MAIN South 700170

TO LET—LIGHT AIRY FRONT ROOM, 8 MIN. from 2nd and Broadway. Reasonable rent. 238 S. FLOWER.

TO LET—NICELY FURNISHED ROOM IN PRIvate family, housekeeping privileges, walking distance. $12 month. 1027 W. 8TH.

TO LET—SUNNY, WELL FURNISHED ROOM ON bedroom floor; bath and car lines. 10 min. from town. Reference exchanged. $12.50 a month with housekeeping privileges. 1814½ EAST 55TH.

TO LET—TWO FURNISHED SINGLE ROOMS, PRIvate family, beautiful location. 1144 ARNOLIA.

TO LET—MOTHER AND DAUGHTER, IN NEW home, will rent combination sitting-bedroom to business gentleman or refined couple. 5-min. walk to Pacific Electric. 5126.

TO LET—BRIGHT, AIRY, WELL FURNISHED room, splendid location, near C. S. church, University car. 2106 THOMPSON ST. West 4621.

TO LET—HOUSEKEEPING ROOMS, PRIVATE home, one or two persons. References preferred. 205 W. 81ST ST. 22151.

TO LET—$15. VERY DESIRABLE ROOM, PRIvate home, near Westlake Park. 1128 S. BONNIE BRAE. For gentleman. Phone 557167.

TO LET—2 OR 3 NICELY FURNISHED ROOMS, piano, phone, garage. Terms moderate for permanent party. 1040 W. 23RD PL.

TO LET—FINELY FURNISHED EAST FRONT suite of rooms, suitable for two, in private family. Westlake district. 707 VALENCIA 54679.

TO LET—ROOMS 2, WITH SUN PORCHES, best location, rate reasonable garage if desired. 1120 S. HOOVER.

TO LET—BEAUTIFUL SUNNY ROOMS, ALSO light housekeeping and couch rooms. 672 WESTLAKE AVE. Phone 56055

TO LET—SUNNY, COMFORTABLE SLEEPING rooms, walking distance. $1.50 a week. 749 HARTFORD AVE. Edwy. 8696

TO LET—FURNISHED SINGLE SLEEPING ROOM, in private home from Griffith car, at 4238 S. AVENUE 26.

TO LET—NICELY FURNISHED ROOM, SUITable one or two. Red car line. 1 block. Phone Pasadena 4008. HOLLYWOOD 91322

TO LET—FURNISHED ROOM, CONVENIENT to bath, porch, housekeeping privileges; $15. 1038 N. KINGSLEY DRIVE.

TO LET—2 WELL FURNISHED ROOMS, PRIvate family, gentlemen only; $1.50 and $2.50 per week. 1760 W. 7TH. Phone 54670

TO LET—PARTLY FURNISHED FRONT ROOM, suitable for dressmaking. Sunday p.m. or evenings after 6. 811 S. GRAND AVE.

TO LET—FURNISHED ROOMS $10 PER MO. $10 per month. 1612 WINFIELD ST. 11th st. car.

TO LET—WELL FURNISHED ROOM IN RESidence district, close in, suitable for two. Reference. Call after 6 p.m. 1206 VAN NESS, cor. Pico.

TO LET—NICE FRONT ROOM, HOUSEKEEPING privileges, WEST 2078.

TO LET—FRONT ROOM, PRIVATE FAMILY, walking distance. 1222 CROWN HILL AVE. 58118.

TO LET—FURNISHED ROOM IN HOTEL TO students in exchange for light clerical work. 155 S. HILL. Phone 14066.

TO LET—SUNNY ROOMS, NICELY FURNISHED, in private home, near Exposition Park. 3907½ UNIVERSITY.

TO LET—TO BUSINESS MAN, WELL FURnished room in heated apt. near S. James Park; private bath, elevator, breakfast if desired. PHONE 20052.

TO LET—TO GENTLEMAN, SUNNY FRONT room in private family, walking distance. ¼ block from S. W. car. PHONE 54590

TO LET—FURNISHED ROOMS, CLOSE IN. 515 S. GRAND.

TO LET—COMFORTABLE, AIRY ROOM, BATH, phone; rent, $7.75 wk. 956 W. 7TH ST.

TO LET—FURNISHED FRONT ROOM WITH meals. Private home. 1042 S. ALVARADO.

TO LET—FURNISHED ROOMS WITH BREAKfast. Westlake district. 734 S. CORONADO.

TO LET—W. 3782 FOR DESIRABLE ROOMS IN a home place.

TO LET—BEAUTIFUL FUR. ROOM OPPOSITE Wellington 948 W. 7TH. 557807.

TO LET — 2 NICE CLEAN ROOMS, BUSINESS women preferred. 919 W. 31ST.

TO LET—FURNISHED ROOM IN PRIVATE home, walking distance. 830 BONNIE BRAE.

TO LET—ATTRACTIVE FRONT ROOM, SEPArate entrance. Wall bed, suites if desired Close to Manual Arts. Near University. 4022 WALTON AVE.

TO LET—WELL FURNISHED ROOM WITH large connecting sleeping porch, in 1st-class private home. No other roomers. Fine location 1296 110TH ST.

TO LET — THE COLONIAL. LARGE FRONT rooms, by the day, week or month, 2 unfurnished, suitable for offices, $15 a mo. 822½ W. 7TH CO.

TO LET — NICELY FURNISHED ROOMS FOR young men, could accommodate 4 at $2.25 per week, or 3 at $2.75, nice airy rooms, kitchen and home privileges. 1627 S. FIGUEROA.

TO LET—NICELY FURNISHED ROOM IN PRIvate home, to lady employed, housekeeping privileges, $22 1 block from Westlake Park, 617 W. 7TH. Phone 22604

TO LET — BRIGHT AIRY, WELL-FURNISHED rooms, hot and cold running water every room, with or without private bath $6.50 to $5.00. 1000 W. 23RD PL. Ad. 2nd floor.

TO LET—VERY NICELY FURNISHED LARGE front room, twin beds, hot and cold running water; best of heating conveniences; walking distance. 1818 W. 8TH ST.

TO LET—FURNISHED ROOM IN PRIVATE home, with or without board; for gentleman or couple employed. Also garage. 1817 WESTMORELAND AVE. Phone 53948

TO LET—NICELY FURNISHED ROOMS, PRIVATE home; convenience for one or two gentlemen; very close 1121 ½ HARVARD BLVD.

TO LET—TO 3 OR 4 YOUNG MEN, ROOM IN flat with owner; Westlake district; piano, etc. A good home for the right fellow. Call before noon. 1729 W. 6TH ST.

TO LET—FURNISHED ROOM, IN PRIVATE RESIdence, Hollywood. Home privileges to one lady. Convenient to car and store. $10 per mo. HOLLY.

TO LET—LARGE HOUSEKEEPING ROOMS, OPENing on back porch, $10 per month. Easy walking distance. 1041 W. 1ST.

TO LET—CLEAN ROOM— Nicely for bitchenette, one waking client, 1041 FLORIDA ST., block south of W. 8th st.

TO LET—FINELY FURNISHED EAST FRONT suite of rooms, suitable for two, in private family. Westlake district. 707 VALENCIA 54679.

TO LET—ROOMS, 2 WITH SUN PORCHES, best location, private residence, garage $ decorated; near State University Branch. PHONE 5077784.

TO LET—NICE ROOMS, FINE LOCATION, NEAR car, single $4; double, $5. 557296. 920 PARK VIEW.

TO LET—TWO UNUSUALLY PLEASANT ROOMS all modern conveniences, garage if desired. 857 S. BURLINGTON. 52429.

TO LET—HANDSOMELY FLAT ROOMS, WALKing bath, 1st flat, ½ blk from W. 9th car. 822 GOLDEN AVE.

TO LET—ROOM, FURNISHED, WITH PRIVATE family $7.50 per month. 3011½ S. BURLINGTON AVE.

TO LET — NICELY FURNISHED OR UNFURnished rooms, Westlake district. 731 S. CARONDELET

TO LET—FIVE ROOMS FURNISHED, NEAR stores, has good car service. Adults only. 46 GRAMERCY PLACE.

TO LET—NICELY FURNISHED ROOMS WITH sleeping porch, also light housekeeping. PHONE WEST 4506. 731 W. 16th

TO LET—ROOM WITH OR WITHOUT BOARD. Christian Science preferred. Close-in. PHONE 28230.

TO LET—ROOMS—
Furnished and Unfurnished.
Housekeeping.

TO LET—HOUSEKEEPING ROOMS, SALCONY, private family, other privileges to right party; West Adams district. WEST 6301, 2406 11th ave.

TO LET — TWO OR THREE HOUSEKEEPING rooms, $8.50 to $10.50 per month. Call or write. 2166 E. 107TH ST. E. Gowell.

TO LET—NICE LARGE THREE-ROOM SOUTH apartment, $27.50. 326 VALENCIA.

TO LET — NICE HOUSEKEEPING ROOMS, $4 month, 1424½ W. 9TH. Wil. 372.

TO LET—FURNISHED ROOM, HOUSEKEEPING privileges. Garage. 1022 W. 30TH ST.

TO LET—FURNISHED HOUSEKEEPING ROOMS, $15 per month. Telephone after Sunday, 21939.

TO LET—2 HOUSEKEEPING ROOMS, MODERN apts. 533 N. FIGUEROA, cor. Temple.

TO LET—2 UNFURNISHED ROOMS FOR HOUSEkeeping. 1041 GEORGIA ST.

TO LET—3-ROOM SUNNY APARTMENT, NEAR Hamburger's, 653 HILL. Broadway 1851.

TO LET—FURNISHED HOUSEKEEPING ROOMS, piano, adults. 3134 SUNSET BLVD. 50626.

Rooms and Board.

TO LET—LOS TERRADOS HOTEL AND BUNGALOWS, IN SOUTH PASADENA. NOW OPEN AMERICAN PLAN. 40 ACRES LAWNS AND FLOWERS AND SHADE. AN IDEAL HOME FOR FAMILIES. 20 MINUTES FROM CITY, SIERRA VISTA STATION. 25794.

TO LET—FOR TWO GENTLEMEN, BEAUTIFULly furnished room, tiled bath, hot and cold water, furnace heat; ideal home and location. Breakfast and evening dinner. Corner Bonnie Brae. 1060 WEST ADAMS.

TO LET — RETIRED NURSE WOULD GIVE cheerful home to person in return for use of several rooms of nice household furniture, or would hire furniture and possibly board. Every care given. Best references given. Address POST-OFFICE BOX 94, LOS ANGELES.

TO LET—FOR TWO OR THREE ADULTS, PLEASant room with large sleeping porch in nice home, Westlake district. Breakfast and evening dinner. Shatto st. PHONE 53837.

TO LET—SUNNY FRONT ROOM AND BOARD IN small private family. Room adjoins bath; large closet. Between two car lines. Close in. 1344 VALENCIA. Phone West 6086.

TO LET—GOOD ROOM AND BOARD, PRIVATE family, southwest part of city. Convalescents or chronic patients especially. Good home cooking. Address L, box 135, TIMES OFFICE.

TO LET — PRIVATE WESTLAKE DISTRICT home, beautifully furnished room, with private bath; want married couple or two people. Can give good references. 821 LAKE ST.

TO LET—WELL FURNISHED ROOMS with board for three ladies, in S. C. S. private family, references exchanged. Address box 362, HERMOSA BEACH.

TO LET—$20 A MONTH, DAINTY ROOM WITH board in pretty bungalow, home privileges. Apply 1061 N. OXFORD, ½ block from Santa Monica car.

TO LET—2 EAST FRONT ROOMS TO COUPLES who will appreciate a real home; breakfast and dinner; $25 and $30; large ground; references. 317 S. FIGUEROA. South 2077-J.

TO LET—NURSE OWNING HOME IN FOOTHILLS will take patient; modern, refined home; outside sleeping room if desired. PHONE GARVAY 1601.

TO LET—LET ME TAKE CARE OF THAT OLD father or mother for rest. 71190

TO LET—PRIVATE HOME WILL TAKE OLD people or invalids, only those desiring the best need apply. 1249 W. 30TH ST.

TO LET—IN BUNGALOW FURNISHED ROOM, with privilege of cooking. Phone Main 8264 W. 7TH ST., 2nd building east of Westmoreland ave.

TO LET—TWO EMPLOYED YOUNG MEN, OCcupy same room. Phone Main 8264. Real home privileges, reasonable, 3-4 block to Moneta and one block to San Pedro cars. 134 W. 42ND ST.

TO LET—WANTED A YOUNG LADY OF REFINEment employed to board and room at 1623½ SEATTO ST., $25 per mo. 54866.

TO LET—ROOM AND BOARD ON MOUNTAIN home, 3 miles from RANCHO TAPO ALTO, Santa Susana, Ventura Co.

TO LET—CONVALESCENT HOME FOR SEMI-INvalids beautiful quiet place to rest and best of nursing. 2650 S. WESTERN AVE. West 6301.

TO LET—ROOM AND BOARD FOR BOY BEtween 9 and 11, good home, near school. SOUTH 1703.

TO LET—ROOM AND BOARD IN NICE PRIVATE home for one gentleman; all conveniences. 908 W. 30TH. W 5016.

TO LET—ONE LARGE FRONT ROOM, WITH OR without meals; service of an experienced nurse to an invalid if desired. 6304.

TO LET — WELL FURNISHED ROOM WITH breakfast and dinner, in home in Hollywood; no other boarders, garage. 577311.

TO LET—VACANCY FOR 2 OR 4 TABLE BOARDers, good home cooking. Terms reasonable. 10TH and WESTLAKE AVE. 58004.

TO LET—ROOM AND BOARD FOR ELDERLY, semi-invalid or convalescent lady with care. Pleasant surroundings. Call 2681 S. FIGUEROA.

TO LET—TO A WELL OR CONVALESCENT LADY, room and board, near Hollenbeck Park 2222 INEZ ST. Boyle 2870.

TO LET—TWO BRIGHT SUNNY BEDROOMS ON second floor, hot and cold water, sleeping porch, garage, first-class meals. Call WEST 2834.

TO LET—BEAUTIFUL ROOMS, REST TABLE, home for refined people. 1060 WEST ADAMS, near Westlake Park. Western ave. car.

TO LET—PLEASANT ROOMS, GOOD BOARD, moderate rates for cor. 2 refined business people. 846 S. UNION AVE. 57167.

TO LET—LARGE BEAUTIFUL ROOM FOR TWO with board 24597.

TO LET—ONE ROOM FOR TWO EMPLOYED gentlemen, good breakfast. 1437 W. 24.

TO LET—PLEASANT ROOM FOR 1 OR 2. FAMILY board. BOYLE 2021.

TO LET—SOUTHEAST ROOM WITH FIRST-CLASS table board. 2907 WILSHIRE BLVD. 505006.

TO LET—LARGE SUNNY ROOM WITH BOARD, $25 a month; west side, close in. WEST 1570.

TO LET—ROOM BOARD, 5001 VAN BUREN PL. Middle-aged people preferred. Quiet home.

TO LET—ROOM WITH BOARD; NEAR WEST Lake Park; private home. Garage. 546 S. ALVARADO.

WANTED—TO BOARD, 2 OR MORE BUSINESS women. PHONE 20126.

TO LET—LARGE FRONT ROOM, RUNNING water for couple. Excellent board. 556458.

Rooms and Board for Children.

WANTED—CHILDREN TO BOARD AND TEACH, normal children to 12 years age, at 1070 W. 30TH. Children in private family; best of care, delicate health, scientifically fed by experts, at Manhattan Beach. For information CALL 22106.

TO LET—REFINED 19-YEAR-OLD GIRL, EXPErienced in care of babies, baby 18 months to 4 years. Excellent care. Love of refined family. Beautiful bungalow home. Reasonable rate. 826 E. 20TH ST. Long Beach.

TO LET—REFINED, EDUCATED LADY WHO loves children, would give personal care to little girl. Excellent home for nice child. GARfield 7064.

TO LET—WANTED—CHILD BETWEEN AGE OF 3 and 7 to board and room by the month. Will give motherly care. Inquire MRS. SCHMIDT, 1410 Westlake ave. Phone South 2966-R.

TO LET—MOTHER OF A BOY OF 6 WOULD like to care for healthy American boy from 3 to 6 years. Nice home, large yard. Address V, box 324, TIME BRANCH OFFICE.

TO LET—SUNNY FURNISHED HOUSEKEEPING room. Reasonable to desirable lonsnt. 1611 W. 10TH ST., between Union and Vermon.

TO LET—RESPONSIBLE LADY WOULD BOARD child under 5 years. Reasonable charge. 1517 11TH ST. Santa Monica.

TO LET—WIDOW WOULD CARE FOR MOTHERless boy age 3 to 7 for companion. Same care as my own. Quantity. Pay reasonable amount for care. 134 W. 42ND ST.

TO LET—WANTED LITTLE GIRL TO BOARD and care for, around 5 years, as companion to own. Good home, nice location. 722 W. 41ST ST.

TO LET—HAVE GOOD HOME FOR CHILD OVER 8 yrs., $25 per mo. Call Mon. 1456 W. 38TH ST.

TO LET—WANTED—BOY TO BOARD, NOT OVER 8 years, a good home. $18 per month. 537 S. 31ST ST. South 5026.

TO LET—REFINED, WELL LOCATED MODERN home for child accompanied by parent, near school. 1477 SCHOOL ST.

TO LET—BOARD AND CARE FOR CHILD, REAsonable. 821 TOWNE AVE.

Hotels and Rooming-Houses.

TO LET—HOTEL HERALD—926 WEST 11TH. Main 7181.

TO LET—NICE SUNNY ROOMS, MAHOGANY furniture, STEAM HEAT, FREE PHONE PRIVATE BATH, SPACIOUS LOBBY. $3.50 PER WEEK UP.

TO LET—HOTEL INGRAHAM, 1045 INGRAHAM ST. Main 53048.

A refined, well appointed, home-like hotel, centrally located, attractive grounds and excellent cuisine, room and board, $2 and $3 per day. American plan.

TO LET— HOTEL WESTMINSTER, COR. FOURTH AND MAIN STS. 250 BEAUTIFUL OUTSIDE ROOMS COMfortable beds, PRIVATE BATHS $1 A DAY $4.50 PER WEEK. WE ARE PLEASED TO SHOW OUR ROOMS

TO LET—HOLLENBECK HOTEL COR. 2ND AND Spring sts., 500 large rooms, $1 day; with private bath, $1.50 and $2 week; rates $4 to $12. All

...ified Liners.

TO LET—HOUSES—
Furnished and Unfurnished.

Furnished.

TO LET—

...Furnished.

1923 W. ADAMS.

...Sun. part of city; one apartment to be ...Artistically furnished; one of the most ...many unique features; refrigeration; ...electricity for cooking; all ...private phones; rent reasonable; ...the place. ...

TO LET—FURNISHED APARTMENTS
620 S. ...
ALL APARTMENTS MODERN AND ...
Five minutes' walk to the city. ...
Garage room. ...
Three-room apartment, ...
Two-room apartment, ...
Bed and Bath. ...
PHONE ...

TO LET—
WHY RENT A FURNISHED HOME? We have a number of small, attractive, ...furnished homes, from three to five ...rooms, that we can rent to responsible ...parties at reasonable rentals. Let us ...furnishings of your present home ...store and rent your home. Then you ...will be clearing your present home ...of all trouble, ...
PHONE ...

TO LET—MAKE YOUR HOME AT ...
...field Apartments, ...
...ON A RENTAL FIRM ...
...RENTAL MASTER. ...
...LEASE TROUBLE, ...
...AND DELAY. ...
...ANDREWS COMPANY. ...
...and Rentals and Sales. ...
...6 and 611. Ground Floor. ...

TO LET—$40.00 PER MONTH ...
...house, four apartments, ...
...rented; furnished for housekeeping; ...
...adults; ...
...Beth. A. E. VAN DERBURG, ...
...Avenue, Los Angeles.

TO LET—AN ELEGANTLY FURNISHED ...
...and split Pella inclosed ...
...ed bath. Beautiful land- ...
...$75 a month. 10-room house with ...
...and bath, with ...
...bedrooms and ...
...Beautifully ...
...and fruit with ...
...$50 per month. Shown by ...

TO LET—
THE DEVONSHIRE,
811-13 Carondelet St.
Beautifully furnished 3- and 4-room ...
...piano; garage; references. ...
...Bath; block north of 8th St. ...

TO LET—
BLACKSTONE APTS.,
244 S. OLIVE.
APARTMENTS IN THE ...
...RESIDENCY DISTRICTS. ...
POPULAR PRICES.
244 SOUTH OLIVE.

TO LET—SOMETHING ROYAL ...
...Sunset Blvd. One block ...
...at the Ambas. $115; ...
...Beautiful furnished ...
...hot water all day. Janitor ...
...ADULTS. PHONE ...

TO LET—LIVE AT REDONDO BEACH ...
...RESIDENCE FACING ...
...one block south. Nine rooms; ...
...Splendid climate; 1 to 2 years' ...
...furniture; ...
...the family. Possession ...
...for 1 year or longer. ...
...PHONE 28172. ...

TO LET—MONTCLAIR APTS. ...
...Strictly modern ...
...ing direct car lines. Phone ...
...Ocean View car. ...
...RENTAL BUREAU, ...
...Broadway. ...

TO LET—APARTMENTS—
Furnished and Unfurnished.

TO LET—
Furnished.
1923 W. ADAMS.
Sun. part of city; one apartment to be ...Artistically furnished; one of the most ...unique features; refrigeration; ...electricity for cooking; all ...private phones; rent reasonable; ...the place. ...

TO LET—SUNSET APARTMENTS ...
...Sunset Blvd. Only ...
...at the Ambas. $115; ...
...Beautiful furnished ...
...hot water all day. Janitor ...
...ADULTS. PHONE ...

TO LET—LIVE AT REDONDO BEACH ...
...RESIDENCE FACING ...
...one block south. Nine rooms; ...
...Splendid climate; 1 to 2 years' ...
...furniture; ...
...the family. Possession ...
...for 1 year or longer. ...
...PHONE 28172. ...

TO LET—MONTCLAIR APTS. ...
...Strictly modern ...
...ing direct car lines. Phone ...
...Ocean View car. ...
...RENTAL BUREAU, ...
...Broadway. ...

TO LET—HOUSES—
Furnished and Unfurnished.

Furnished.

TO LET—

FREE RENTAL INFORMATION.

Save yourselves time, worry and expense. ...ne us in the morning and be ...Settled in your new home by night.

HOUSES, BUNGALOWS, ...
FLATS, APARTMENTS. ...
Furnished and Unfurnished. ...
In Wilshire, Westlake, Hollywood, Southwest.

HARRY GROSSMAN.

Los Angeles' leading rental office. ...
Member of Los Angeles Realty Board. ...
204-5 HAAS BLDG. ...
Seventh and Broadway. ...
Phones: 04874, Main 1365.

TO LET—WHY WORRY ABOUT THAT FURnished house, bungalow, flat or apartment, we have them in Wilshire, Westlake, Eastlake, Hollywood, Southwest, Pasadena and Glendale. From two rooms and bath to 20 rooms and 10 baths. Rentals from $50 to $500 per month. Better results by calling at our office in person. We take you out, absolutely no charge to you.

CITY RENTAL & SALES AGENCY,
430-31 Title Insurance Bldg. — Phone 64039.

TO LET—
OPEN SUNDAYS.
RENTALS ONLY.
Furnished or Unfurnished.
Bungalows, Flats, Apartments.
Let us find you a home. 50 vacancies. Listings in all parts of the city. Call and see us in person before going elsewhere. Excellent service. No waiting.
RELIABLE RENTAL AGENCY,
Phone 66264. 214 Bullard Building.

TO LET— LISTEN! LISTEN! LISTEN!
WE HAVE THE HOUSE YOU WANT.
FREE RELIABLE RENTAL INFORMATION.
IF YOU CAN'T FIND ONE TO SUIT LOOK AT OUR NEW 6 & 7 ROOM BUNGALOWS FOR SALE.
13182 FARISH CO. PICO 1900.
202 BLACK BLDG., FOUTH AND HILL ST.

TO LET—A BEAUTIFUL WHITE PLASTERED house, with tile roof on Gramercy Place, 8 rooms, 2 tile baths, garage, etc. See MISS RECKEWITH, with
ERNEST A. RECKER, JR.,
3861 W. Sixth st., near Serrano ave. 538412.
Sunday hours, 1 to 3 p.m.

TO LET—MY 11-ROOM FURNISHED HOUSE, ½ block from Wilshire blvd., 4 bedrooms, 2 baths upstairs, maid's room, bath downstairs; large ...illiard-room; ...furnace, garage for ...two autos; will lease for 6 months or years. 626 S. MANHATTAN PLACE.

TO LET—
Furnished houses, bungalows, ...
Flats and apartments. ...
Call for information and a city map. ...
MISS C. M. ASHLEY, 737 S. Hill st. ...
Lyon-McKinney-Smith Co. Phone 12308.
Houses for Sale.

TO LET—
FURNISHED.
Very desirable 8-room house, Rampart blvd., 3 blocks from Bryson apartments. Six months or longer. See MR. DINSLEY, 204 Bradbury Bldg. 11264.

TO LET—
Beautifully furnished exclusive homes in Wilshire, West Adams and Hollywood. ...
Immediate possession. ...
HARRY GROSSMAN, ...
204-5 Haas Bldg., 7th, and Broadway. ...
Phones, 64374, Main 1365.

TO LET—MY BEAUTIFUL BEACH HOME OF 10 rooms, 3 bathrooms maid's room, furnace heat, automatic water heater, glassed porches front and rear, garage; ...Adult ...land will rent for the year. See OWNER, at 29 Clubhouse ave., Venice. Phone Venice 4201.

TO LET—BEAUTIFUL HOME IN REFINED quiet neighborhood; 9 rooms and sleeping porches, double garage; rent must be to be appreciated. Lease for year or long- er, $350 month; adults; references. Call morn- ings 71885 for appointment.

TO LET—BEAUTIFULLY FURNISHED MODERN bungalow in Westlake district, mahogany furnished, Ravitand and cut glass, Chickering piano, gas furnace, Rood heater, sleeping porch, garage, large yard, $120. 2095 ORANGE, corner Westlake.

TO LET—WESTLAKE DISTRICT, WELL FURnished 10-room house, two living-room, billiard-room, sunroom or sleeping porch, automatic water heater, furnace, garage for two cars, baby grand piano, china, silver and linen. Close to 3 car lines. TEL. 64020 or 53931.

TO LET—COMPLETELY FURNISHED HOME, 12 rooms, West Adams district; three baths, two living-rooms, 5 bedrooms, piano, furnace, china, linen, silver, large yard, garage for four machines; close to car lines. TELEPHONE 52758.

TO LET—BEAUTIFUL FURNISHED BROKE OF 8 ROOMS, SITUATED IN WILSHIRE DISTRICT. VERY LUXURIOUSLY FURNISHED, ORIENTAL RUGS, CHINA AND SILVER OF THE BEST QUALITY. PHONE 552342 FOR APPOINTMENT.

TO LET—$100 PER MONTH, A FINE HOME with reception, library, dining-room, den with fireplace and built-in desk, large kitchen, 5 bedrooms, fine garden, with awning, fine sleeping porch. Address A, box 169, TIMES OFFICE.

TO LET—HIGH-CLASS HOMES, FLATS, WILshire, West Adams, Hollywood. Reliable information, map of city.
MRS. J. V. SMITH,
Main 1774. 502 Haas Bldg. 64686.

TO LET—WE HAVE SOME VERY LOVELY homes in Hollywood, Wilshire and West Adams that please from. They are of the better class. Call and see us.
CITY RENTAL & SALES AGENCY,
430-31 Title Insurance Bldg. Phone 64039.

TO LET—FURNISHED, 5-ROOM BUNGALOW, artistically furnished, sleeping porch, garage, etc. See MISS RECKEWITH, with
ERNEST A. RECKER, JR.,
3861 W. Sixth st., near Serrano ave. 538412.
Sunday hours, 1 to 3 p.m.

TO LET—MY 11-ROOM FURNISHED HOUSE, ½ block from Wilshire blvd., 4 bedrooms, 2 baths upstairs, maid's room, bath downstairs; large ...illiard-room; ...furnace, garage for ...two autos; will lease for 6 months or years. 626 S. MANHATTAN PLACE.

TO LET—
Furnished houses, bungalows, ...
Flats and apartments. ...
Call for information and a city map. ...
MISS C. M. ASHLEY, 737 S. Hill st. ...
Lyon-McKinney-Smith Co. Phone 12308.
Houses for Sale.

TO LET—
FURNISHED.
Very desirable 8-room house, Rampart blvd., 3 blocks from Bryson apartments. Six months or longer. See MR. DINSLEY, 204 Bradbury Bldg. 11264.

TO LET—
Beautifully furnished exclusive homes in Wilshire, West Adams and Hollywood. ...
Immediate possession. ...
HARRY GROSSMAN, ...
204-5 Haas Bldg., 7th, and Broadway. ...
Phones, 64374, Main 1365.

TO LET—MY BEAUTIFUL BEACH HOME OF 10 rooms, 3 bathrooms maid's room, furnace heat, automatic water heater, glassed porches front and rear, garage; ...Adult ...land will rent for the year. See OWNER, at 29 Clubhouse ave., Venice. Phone Venice 4201.

TO LET—BEAUTIFUL HOME IN REFINED quiet neighborhood; 9 rooms and sleeping porches, double garage; rent must be to be appreciated. Lease for year or long- er, $350 month; adults; references. Call morn- ings 71885 for appointment.

TO LET—BEAUTIFULLY FURNISHED MODERN bungalow in Westlake district, mahogany furnished, Ravitand and cut glass, Chickering piano, gas furnace, Rood heater, sleeping porch, garage, large yard, $120. 2095 ORANGE, corner Westlake.

TO LET—WESTLAKE DISTRICT, WELL FURnished 10-room house, two living-room, billiard-room, sunroom or sleeping porch, automatic water heater, furnace, garage for two cars, baby grand piano, china, silver and linen. Close to 3 car lines. TEL. 64020 or 53931.

TO LET—COMPLETELY FURNISHED HOME, 12 rooms, West Adams district; three baths, two living-rooms, 5 bedrooms, piano, furnace, china, linen, silver, large yard, garage for four machines; close to car lines. TELEPHONE 52758.

TO LET—BEAUTIFUL FURNISHED BROKE OF 8 ROOMS, SITUATED IN WILSHIRE DISTRICT. VERY LUXURIOUSLY FURNISHED, ORIENTAL RUGS, CHINA AND SILVER OF THE BEST QUALITY. PHONE 552342 FOR APPOINTMENT.

TO LET—$100 PER MONTH, A FINE HOME with reception, library, dining-room, den with fireplace and built-in desk, large kitchen, 5 bedrooms, fine garden, with awning, fine sleeping porch. Address A, box 169, TIMES OFFICE.

TO LET—7-ROOM FURNISHED BUNGALOW with fireplace and garage, adults only, no pets. 4711 S. FIGUEROA Place, rent $125.

TO LET—7-ROOM FURNISHED BUNGALOW with furnace and heater, garage, lawn and flowers, beautifully furnished, adults only, no pets. 4711 S. FIGUEROA Place, rent $125.

TO LET—HOUSE, 6 ROOMS, BATH, SLEEPING PORCH, garage, large yard, $1250 per month. Inquire 1010 W. 35TH ST.

TO LET—ELEGANT 8-ROOM MODERN HOME, ...stricts; modern, Craftsman design; ...ing suites, ...ing; ...$1750 per month. Liberal discount ...Apply at 1010 W. ...MILIAN AVE., So. Pasadena. Phone 52048.

TO LET—5 OF MY ELEGANTLY FURNISHED 14-room home, Wilshire district, owner and daughter would like to board with tenant. Will...

TO LET — BUNGALOW, BEAUTIFULLY FURnished, 6 rooms and maid's room, piano, garage, gas furnace, adults only $85. SOUTH 5407.

TO LET—HOLLYWOOD BUNGALOW, 6 ROOMS, completely furnished, centrally located on car line, large lot, garage, will lease to proper tenants. 577858.

TO LET—5-ROOM HOUSE ON WEST ADAMS st., nice grounds, elegantly furnished. Worth $50. PHONE 19790.

TO LET—BEAUTIFUL 6-ROOM FURNISHED BUNgalow, adults only. References. Owner, 5222 VIRGINIA AVE., South Hollywood station.

TO LET—WEST ADAMS DISTRICT, 6 ROOMS, ...nth furnished, ...nice closet, ...ern ...gate, free ...Reference. ...

TO LET—FURNISHED HOUSE, 1 YEAR, 2 BATHS ...ms furnace. Phone 57988.

TO LET—5-ROOM HOUSE FURNISHED, 636 S. ARDMORE. Open for inspection 9 to 12 a.m.

TO LET—HOUSES—
Furnished and Unfurnished.

Furnished.

TO LET—FURNISHED.
IN THE DIGNIFIED WEST ADAMS DISTRICT, 2230 W. 24TH ST. A COMPLETE AND WELL FURNISHED NINE-ROOM HOUSE, THREE BED ROOMS, SLEEPING PORCH, RECEPTION HALL, LIVING ROOM, DINING ROOM, KITCHEN AND ATTRACTIVE SUN PARLOR. FRONT AND REAR LAWNS. A REAL HOME IN EVERY RESPECT. AWAITING TENANTS. RENT $250 PER MONTH. SEE MR. MEECH, WITH THE EXCLUSIVE AGENTS, FOR KEY.
THE FRANCE INVESTMENT COMPANY,
REAL ESTATE, LOANS AND INSURANCE.
BDWY. 3344 828-829 UNION OIL BLDG. 65097.

TO LET—
Modern 8-room house with large glass porch; new gas furnace; 1-4 acre lot; all kinds fruit and berries, in South Pasadena near Huntington blvd., 10c car fare. Will sell small payment down, balance like rent.
PHONE OWNER 71067.

TO LET—OWNER, 7-ROOM COMPLETELY FURnished home, exceptionally convenient, and comfortable, hardwood floors throughout. Piano, automatic cool water, Robin Wiphoon refrigerator, vacuum cleaner, Pittsburg water heater, breakfast-room, sun parlor with beautiful view, laundry, garage, $75. Allowance for silver and linen or lease. GARVANZA 28, Sun. or evenings.

TO LET—ROOMY BUNGALOW, GARAGE WITH trunk room. Handsome furnishings and grounds. Porches. Two or three adults for winter. Fine neighborhood, near Pasadena and golf clubs. Inquire or phone HOUGH, 104 West Main st., Alhambra. Rental $80. Why pay ...?

TO LET—
'THE DOLL'S HOUSE'
In a pretty garden, front cottage of 4 rooms and sleeping porch; fully furnished; bath, gas, electricity, cosy, clean, comfortable. For business women, or couple; 20 minutes of town. Sunday and evenings, PHONE 51389.

TO LET—FURNISHED HOUSE, 6 ROOMS, GArage, chicken-run on second floor, new and modern, good sized tile bath, roomy closets, walking distance Hollywood High School; outside phone service, well furnished, use of baby grand piano; 2 or 3 adults; references required. $100 per month. Call from 2 to 6 afternoons. 1722A LEXY PLACE, off Cole ave. Phone 579060.

TO LET—5-ROOM BUNGALOW AND 2-ROOM bungalow furnished, both on same lot. Garage. $70 month. After Oct. 15th. Address H, box 280, TIMES OFFICE.

TO LET—3 SUNNY ROOMS AND KITCHEN WITH sleeping porch, all newly furnished. $35 per mo. 729 S. UNION. Wilshire 567. Call after 10 a.m.

TO LET—OUR ELEGANT FURN. 6-ROOM FLAT for 6 mo. or longer to reliable tenants. Garage. Immediate possession. Adults. Inquire 4142½ ROSEWOOD AVE.

TO LET—BEAUTIFULLY FURNISHED, MODERN home, every convenience, player piano, Victrola, fine yard and surroundings, $125 per month. 20448 RAYMOND AVE. Some 72616.

TO LET—FURNISHED SEVEN-ROOM MODERN bungalow; good location and in walking distance of Venice car and Washington st. car, $100. 1 ARLINGTON AVE.

TO LET—BEAUTIFULLY FURNISHED 8-room home, all conveniences, 2 baths, garage, $100. 1 ARLINGTON AVE.

TO LET—LARGE, BEAUTIFULLY FURNISHED houses, flats and apartments, west side.
L. A. REALTY & LOAN CO., 611-712 Black Bldg. 5th and Hill sts. 64288.

TO LET—WHY NOT LIVE AT THE BEACH AND save money. Completely furnished modern bungalow of three rooms and bath for $20. HARMAN REALTY CO., 124 Pier ave., Hermosa Beach.

TO LET—WANTED—YOUNG COUPLE TO SHARE very attractively furnished home in Wilshire district. Mr. CORONADO, 5503 Wilshire blvd.

TO LET—6-ROOM BUNGALOW, COMPLETELY furnished. Call Sunday, 214 HOLLINGSWORTH BLDG.

TO LET—OR FOR SALE—BEAUTIFULLY FURnished 8-room home, all modern conveniences, lot 125x210 on corner. Call 35514.

TO LET—5-ROOM HOUSE FURNISHED CLOSE in, for 2 m.; rent reasonable. 1220 E. 8TH.

TO LET—BEACH HOME, BEST part of city, $300 per mo. PHONE 75479.

TO LET—ARTISTIC WHITE PLASTER BUNGAlow, 3 large rooms, adults only. PHONE 58844.

TO LET—FURNISHED BUNGALOW, 4 ROOMS, and sleeping porch, $16.50, water paid. 1415 REGINA LANE. Eagle Rock ave. car.

TO LET — NEW FOR-ROOM BUNGALOW, GLASS porch, garage. Car passes door. 4639 W. WASHINGTON ST.

TO LET—FURNISHED COTTAGE, 4 ROOMS AND bath, $30 month, for lady or couple. MRS. H. B. T4 N. Hollision ave., Pasadena.

TO LET—NICE 4-ROOM BUNGALOW, $18. Adults. 1068 E. 28TH. 1938-J.

TO LET—5 ROOM HOUSE IN HOLLYWOOD, $619. FRANKLIN AVE. 57580.

TO LET—7 ROOMS, EXCLUSIVE NEIGHBORhood, $75. WEST 8568. 2120 Cambridge.

TO LET—5-ROOM FURNISHED BUNGALOW PHONE 56568.

TO LET—FURNISHED HOUSE. East 1354.

Unfurnished.

TO LET—MAGNIFICENT 18 ROOM THREE story home, corner located; southeast corner Wilshire Boulevard and Rampart street. Four baths, beautiful grounds, large garage with chauffeur's apartments. Will be used for residence or business purposes. Rent $300 per month, including care of lawn. Inquire of Janitor, Wilshire blvd., room 2, The Times Bldg. Pico 400—10391.

WANTED—BY ELDERLY LADY, BEST POSSIBLE tenant; small, unfurnished modern bungalow; yard, street work all paved and taken up. Quiet locality, within half hour of Hollywood. Phone for purchase. Address TIMES AGENCY, Glendale.

TO LET—BEAUTIFUL RESIDENCE, 8 LARGE rooms, on sunny corner, 958 41th street, Santa Monica; 2 rooms have built-in furniture, refrigerator in pantry, furnace and laundry in cellar; garage; large garden with cement pool; rent $100 per month. Key at 1227 Montana. House open Sunday 10 to 4.

TO LET— LISTEN LISTEN LISTEN
WE HAVE THAT FURN. HOUSE YOU WANT. CONSULT OUR LIST OF HIGH CLASS HOMES. FREE—RELIABLE—RENT INFORMATION—
THE GIVEN-GUTHRIE CO., 1ST FLOOR BOND 18183. FARISH CO., 203 Black Bldg. 4th & Hill.

TO LET—MR. RENTER, PHONE OR DROP ME a call for my list of bargains in foreclosures, unfurnished houses, flats and bungalows, 3 and 4 & 5 rooms; priced from $15.00 up. Small payments down, balance like rent. Wm. P. MAURER, broker, 416 Pacific Electric Bldg. 11620.

TO LET—5-ROOM BUNGALOW (VACANT, UNFURnished) lot 40x140. $350 cash and $25 monthly. Price $2500. Owner, 1800 block 84250 $425 down. 1800 block 84250 $425 down. 1800 block 84250 $425 down.

Classified Liners.

FURNITURE, HOUSEH'D GOODS
For Sale, Exchange, Wanted.

For Sale and Exchange.

FOR SALE—FIFTY BODY BRUSSELS, WILTON AND AXMINSTER RUGS AT THE LOWEST PRICES. A FEW COMPLETE DINING-ROOM SETS IN WILLIAM AND MARY AND FUMED OAK STYLES. BEAUTIFUL 3-PIECE IVORY BEDROOM SET, $85; HIGH-GRADE BROWN MAHOGANY BEDROOM SUITE AT A BIG BARGAIN. HIGH-GRADE 3-PIECE OVERSTUFFED TAPESTRY PARLOR SUITE AT 40 PER CENT. DISCOUNT. SEVERAL SIDE-OVEN GAS RANGES AT HALF PRICE.

CALL AT
KAPLAN BROS.,
1047 SOUTH MAIN STREET.

FOR SALE—REASONABLE, ALL OR BY PIECE, fine furnishings of 7-room bungalow, massive twin and full-sized brass beds, mahogany, white enameled, and quartered-oak bedroom furnishings, fine living and dining-room furniture, parlor library table, rockers upholstered in tapestry and genuine leather, period designs; 7 fine Wilton and body Brussels rugs. Call Sunday, Monday, Tuesday, 3370 ARLINGTON AVE., West 5712.

FOR SALE—FURNITURE OF 6-ROOM HOUSE, fumed oak dining set, library table, period reed and large leather seat rockers, 9x12 and 8.3x10.6 Wilton Axminster and Body Brussels rugs, colors, blue, tan, brown and rose; massive brass beds complete, 3-4 ivory enameled bed and dresser, walnut and fumed oak dressers, china cabinet, cut glass, oil cook range, etc. Will sell by piece. 2687 MAGNOLIA, W. Adams car. 25th.

FOR SALE—FURNISHINGS OF 8 ROOMS, COMplete mahogany and oak living and dining-room furniture, Deeford bed, davenport, studio, couches and Morris chair, library table, dining set, beautiful bedroom set, beds and dressers, refrigerators, gas range and other articles. Call forenoon and evening before 1 or after 5, 632 W. 17TH ST.

FOR SALE—ONE OF THE FINEST 3-PIECE MAhogany and cane parlor suites in the city, consisting of davenport, chairs and wing chair; separate cushions and pillows; finest quality damask in carved, curved lines, finest quality damask in exceptional bedroom suite of American walnut, massive dresser, triple mirror dressing table and chiffonette; parlor handcarver made. 2218 S. FIGUEROA. 20647.

FOR SALE—1 STEWART RIDE-OVER GAS range. Majestic special drophead sewing machine, in good order. Fine-piece mission parlor set, 1 very fine oak library table, 30x 85 inches, fine antique mahogany writing desk. All sell reasonable. 2420 CENTRAL AVE., corner 24th st.

FOR SALE—CHINESE HAND-CARVED LIBRARY table, davenport table, mahogany rockers, Mary and Mary dining-room furniture, Persian rugs, small Oriental and a Gerth 10x12 at a bargain. Large Wilton, 10x16. 4 other Wilton rugs, Brunswick phonograph. 1610 W. 27TH ST.

$15 per month. Telephone after Sunday, 21929.

FOR SALE—CONTENTS OF 8 ROOMS, CONSISting of library table, dining room, dishes, china closet, davenport, couch, bed, child's bed, bird-eye dresser and rocker, Dangler gas range, bedroom dresser and heaters. 26537 VIRGINIA AVE. Hollywood 3649.

FOR SALE—IVORY HOLLOW STEEL FULL SIZED bed, $11.00; springs, $6; maple chiffonier, $17.50. All like new. 1324 CONSTANCE.

FOR SALE—FUR OF 5-ROOM FLAT. CHEAP. Call Monday. 1736½ S. FLOWER.

FOR SALE—FINE FURNISHINGS 9 ROOMS, BY piece, very clean. 1123 S. FIGUEROA.

FOR SALE—WHITE-PERSIAN AND BUNDHAR-kitten, 10wks. old. W. 12TH ST.

FOR SALE—OAK DINING SET. GOOD AS NEW. HOLLY. 1734.

FOR SALE—SMALL DINING ROOM EXTENSION table, fumed oak. 3544½ W. VERNON.

FOR SALE—GAS RANGE, 2226 SAN PEDRO ST.

FOR SALE—LIBRARY TABLE, REFRIGERATOR, other articles. 1100 EXPOSITION BLVD.

FOR SALE—MAHOGANY CHAIRS AND RUGS. Phone 807787.

FOR SALE—PINK LAMP SHADE, MADE TO ORder. 2017½ S. HOPE.

FOR SALE—ORIENTAL RUGS. NO DEALERS. PHONE 851206.

FOR SALE—7-PIECE ART. ANTIQUE PARLOR suite. Phone WEST 1499.

FOR SALE—BED SPRING, MATTRESS, CHAIR and dresser. 825. HOLLY 2696.

FOR SALE—DESK $15.00; 3 TABLES $10.00 each; couch $20; rocker $7; screen $7. 730 ARROW ST.

FOR SALE—FURNITURE, FOUR ROOMS, GOOD clean, reasonable. 1220 SENTOUS. No dealers.

FOR SALE—$30.00 DAVENPORT, $20.00 first-class condition. 4830 W. 18TH ST.

FOR SALE—SEVERAL PIECES FINE BEDROOM furniture, private party only. PHONE 56270.

FOR SALE—DAVENPORT, COUCH, OAK BED complete, music cabinet. 202 N. EASTLAKE.

Wanted.

WANTED—
$20,000 WORTH OF FURNITURE
AND ANTIQUES WANTED.

Appraisal gladly made on high grade, privately owned bedroom, dining room

FOR SALE—FANCY YOUNG MAMOTH WHITE and carpets. Only very finest qualities considered. Immediate cash.

CENTURY FURNITURE COMPANY,
816 WEST 11TH ST.

ATTENTION—OPEN SUNDAYS TO PEOPLE THAT desire to sacrifice your furniture to a dealer, when we are having hundreds of people calling at our office daily, that are willing to buy for cash or consider completes home. Will be provided that purchases can be rented. Last your furniture with us. We charge you no commission.

REPUBLIC RENTAL & SUPPLY AGENCY.
Phone 62024. 214 Hollingsworth Bldg.

WANTED—FURNITURE AND FURNISHINGS OF every description; we pay cash; can handle from $1 to $5000. ANY GRADE, FINEST QUALITY OR CHEAPEST. Everything from kitchen utensils to musical instruments. Pay SPOT CASH. Drop us a postal or your convenience. If you have a few pieces or a houseful of goods, call us up day or night. You will be pleased with my method of doing business. PHONE 868441.

WANTED—PIANO, PARLOR BALL OR ROCKING, glassette sanitoneum, buy FURNITURE, HOUSE FURNISHINGS, musical instruments, office furniture and safe; we handle one piece, complete, in large or small quantities for SPOT CASH. Pay HIGHEST MARKET PRICE. Personal attention and prompt service. Mortgages not considered. YOU will profit by calling up. PHONE 61584.

WANTED—
To buy furniture from private family in desirable location. Have cash—no dealers. World consider furnishing corporate pieces. Want possession now or within 15 days.
MRS. HARKER, 61585 or VERMONT 1631.

WANTED — FURNITURE, BEING CENTRALLY located and having had several large auctions have greatly reduced my stock; I need furniture for my store and will pay you more than I can get; pay the highest cash price for any furniture you may have to dispose of from one piece to 10,000. 1000 S. BROADWAY. DWIGHT HAMMOND.

WANTED—RESPONSIBLE PRIVATE PARTY with good references wants to buy immediately for cash modern furnishings complete, from kitchen utensils, linen, etc. Will pay $100 cash and $25 per month. Would also buy good piano, Phonograph or Victrola. Call—Red LOVE JACK AVE., first street west of Figueroa and Washington.

FOR SALE—LARGE TAPESTRY ROCKER, A-1 English leather, child's real silky and nursery chair, portieres, wicker, clothes hamper, 2 lawn settees, Morris chair, library table, dining set, beautiful bedroom set, beds and dressers, refrigerators, gas range and other articles. Call forenoon and evening before 1 or after 5, 632 W. 17TH ST.

FOR SALE—ONE OF THE FINEST 3-PIECE MAhogany and cane parlor suites in the city, consisting of davenport, chairs and wing chair; separate cushions and pillows; finest quality damask in carved, curved lines, finest quality damask in exceptional bedroom suite of American walnut, massive dresser and rocker, Dangler gas range, bedroom dresser and heaters. 26537 VIRGINIA AVE. Hollywood 3649.

FOR SALE—BY OWNER, NEW FURNITURE FOR 7 rooms. Williams and Mary dining-room set; great bargain; only this week. Call 1734 S. FLOWER ST. Phone 1041. Come, don't phone.

FOR SALE — PRIVATE PARTY HAS SEVERAL pieces furniture to sell; 1 dining-room table, 6 chairs; no dealers, please. 142 S. WILTON DRIVE. 25419.

FOR SALE—BY ONCE, 1087 W. 22 ST., 22 YARDS good stair carpet, 15 square yards best linoleum, 4 wooden rockers, 3 dressers, 3 beds and springs, one mattress, one kitchen treasure table to match.

FOR SALE—BEAUTIFUL ROSE BERATI WILton rugs, 6x9, $75; ONE MULBERRY AND GRAY WILTON, 9x12, $90; 2 SMALL RUGS, $15 EACH; ONE EXQUISITE SMALL ROSE RUG, $18. PHONE 568448.

FOR SALE—FURNITURE.

ENTIRE FURNISHINGS OF MY 12-ROOM HOME; WILL SELL ALL OR PART AS DEsired. 2700 W. 23RD ST.

FOR SALE—MAHOGANY LIBRARY TABLE, TWO mahogany chairs, reed couch, porch swing, rattan, etc. Chickens and rabbits. 222 EL RENITO. Take Rosslyn west of car line, we 3 S. Fernando road.

FOR SALE—CHEAP, IVORY BEDROOM SUITE, William and Mary dining set, library table, leather and auto seat rocker, davenport bed; all new. 201 EAST 37TH, corner Maple.

FOR SALE—ONE MAHOGANY DINING SET, ONE mahogany parlor set, one oak dining set, one Frankonia range. Call—Red LOVE JACK AVE., first street west of Figueroa and Washington.

FOR SALE—LARGE TAPESTRY ROCKER, A-1 English leather, child's real silky and nursery chair, portieres, wicker, clothes hamper, 2 lawn settees, Morris chair, library table, dining set, beautiful bedroom set, beds and dressers, refrigerators, gas range and other articles. Call forenoon and evening before 1 or after 5, 632 W. 17TH ST.

FOR SALE—ELEGANT 9x12 INDIA RUG, PLAYer piano, brass piano china cabinet, bookcase, chairs, chiffonier, dressers, leather couch, bedsteads, washer, refrigerator, sewing machine. 833 NO. PARK AVE.

FOR SALE—PIECE OR ALL, SACRIFICE, LIBRA ty table, rockers, davenport, rugs, sewing machine; china cabinet, couch, dining set, Hoosier cabinet, dressers, enameled beds, bedding; high-oven gas range. 828 S. FIGUEROA.

FOR SALE—FORESTER FURNITURE CO., AN honest to goodness big institution, has the biggest money and greatest variety of high rent district salesmen to sell at lowest price; save time and money. Phone Broadway 2122. 121 E. MAIN.

FOR SALE—FURNITURE OF A FOUR-ROOM house, must be sold by October 1. House and rent can be rented for $16. Buy and move in. Will sell terms or pay off $200. Reasonable price. Call any time. 850 SAN JULIAN ST.

FOR SALE—MAHOGANY PARLOR FOLDING card table, New England manufacture, Somerset, Beethoven, 6 volumes bound; 100 years. 4L-B. MORRISON, room 310, Story Bldg. 8dwy. 5043.

FOR SALE—JUST SOLD MY HOME OF 7 ROOMS which is elegantly furnished. I offer the furniture, carpets, etc., as a whole or in part for sale. Must vacate at once. Phone 26677. No. 1512 W. 48TH ST.

FOR SALE—TWO FINE LARGE PARTS, PIG-day, Hollywood 2712. 6070 SELMA ST.

FOR SALE—BED SPRINGS, MATTRESSES, CHAIR. Good order, $25. Cadillac vacuum cleaner $17.50. Electric iron $2.50. 537 MERCANTILE PLACE.

FOR SALE—SPECIAL MATTRESSES.
Just ordered. Jumbo mattress, cotton, cotton felt and silk mattresses 100 cents per pound, for rent. LOU SKEELS, 1486 S. Main. Fine 486.

FOR SALE—I AM GOING AWAY. I WILL SELL your rugs, carpets, furniture, I will sell 1 block north. FRED BROWN. 2106 Brandon st.

FOR SALE—QUEEN ANNE DINING ROOM SET, 9 chairs; will exchange for Ford or Overland. Value $2000; will sacrifice 1-3 of the full value. 856 EAST 25TH ST.

FOR SALE—GOOD CLEAN HOUSEHOLD FURnishings of 6 rooms; cheap. Am leaving city so must be sold. Must vacate at once. 1422 MAPLE AVE. Phone 70844.

FOR SALE—FINE OLD BRAZILIAN ROSEWOOD bed and dresser, not a dealer. Address P. box 200, TIMES BRANCH OFFICE.

FOR SALE—GENT'S MODEL JEWEL GAS RANGE, 6 burners, 2 ovens, fine condition, $30; also nickel plated cast iron stove, coal or wood, $15. 1000 TOURMAN ST.

FOR SALE—REAL BARGAIN, VACUUM CLEANer, with attachment, worth $120, for $45. No dealers. Phone WEST 8294. 2023½ S. VAN NESS AVE. Phone 21-M. Home, 21-R.

FOR SALE—REASONABLE, 2 HANDSOME WILton rugs, 8.3x10.6 and 9x12, blue, tan, brown, mulberry and oriental colors. Call 8:30 to 10 a. m. 1 Monday, 1 Tuesday, 1 Wednesday. 1 Fernando road.

FOR SALE—CHEAP, IVORY BEDROOM SUITE, William and Mary dining set, library table, leather and auto seat rocker, davenport bed; all new. 201 EAST 37TH, corner Maple.

FOR SALE—ONE MAHOGANY DINING SET, ONE mahogany parlor set, one oak dining set, one Frankonia range. Call—Red LOVE JACK AVE., first street west of Figueroa and Washington.

FOR SALE—GENUINE STICKLEY LEATHER auto seat; 5 dining chairs and 2 rockers; small dining extension table to match. Call mornings. 1838 GIRARD ST.

FOR SALE—BEAUTIFUL DINING-ROOM SET. Call at once. 2000 VISTA DEL MAR AVE. Phone 870183.

FOR SALE—FLAT TOP DESK WITH DRAWERS, for house or office, $36. Call at 2270 CAMbridge st. Phone 71232.

FOR SALE—ELEGANT FELT MATTRESS, slightly used; fancy covering. $12.50. 966 S. Grand Monday at 7:00.

FOR SALE—RUG, 9x11, MADE OVER FROM Brussels carpet. Good condition. $15 cash. Phone 888335.

FOR SALE—FURNITURE AND CARPETS OF 2½ rooms at 703½ CENTRAL AVE.

FOR SALE — FEW PIECES OF HIGH GRADE furniture and rugs. PHONE 21292, Sunday and Monday. Dealers do not apply.

FOR SALE—THOM CRIB, HIGH-CHAIR, STURGIS go-cart. $11. Phone 695-J. ALHAMBRA.

FOR SALE—FURNITURE AND RUGS. APPLY 47 814 W. SLAUSON.

FOR SALE—CHEAP, OR EXCHANGE FOR other furniture, handsome fumed oak dining table, cost WEST 1447. Monday.

FOR SALE—FIRST CLASS FURNITURE AND rugs, 3814 San Julian, near Maple ave., car line. NO DEALERS.

FOR SALE—ONE GOLDEN OAK SEWING TABLE, mahogany settee. Almost new. $15 each. Worth double. 2107 S. UNION.

FOR SALE—THE FURNITURE AND POSSESSION of nicely furnished 6-room flat. Inquire 810½ FRANCISCO ST.

FOR SALE—1 HIGH OVEN GAS RANGE, 18-IN. oven, in perfect condition. 1928 ARAPAHOE ST., 23774.

FOR SALE—COMPLETE FURNISHINGS SMALL bungalow, including player piano and Victrola. Excellent condition. Call HOLLYWOOD 2144.

FOR SALE—IVORY HOLLOW STEEL, FULL SIZED bed, $11.00; springs, $6; maple chiffonier, $17.50. All like new. 1324 CONSTANCE.

FOR SALE—FUR OF 5-ROOM FLAT. CHEAP. Call Monday. 1736½ S. FLOWER.

FOR SALE—FINE FURNISHINGS 9 ROOMS, BY piece, very clean. 1123 S. FIGUEROA.

FOR SALE—WHITE-PERSIAN AND BUNDHAR-kitten, 10wks. old. W. 12TH ST.

FOR SALE—OAK DINING SET. GOOD AS NEW. HOLLY. 1734.

FOR SALE—SMALL DINING ROOM EXTENSION table, fumed oak. 3544½ W. VERNON.

FOR SALE—GAS RANGE, 2226 SAN PEDRO ST.

FOR SALE—LIBRARY TABLE, REFRIGERATOR, other articles. 1100 EXPOSITION BLVD.

FOR SALE—MAHOGANY CHAIRS AND RUGS. Phone 807787.

FOR SALE—PINK LAMP SHADE, MADE TO ORder. 2017½ S. HOPE.

FOR SALE—ORIENTAL RUGS. NO DEALERS. PHONE 851206.

FOR SALE—7-PIECE ART. ANTIQUE PARLOR suite. Phone WEST 1499.

FOR SALE—BED SPRING, MATTRESS, CHAIR and dresser. 825. HOLLY 2696.

FOR SALE—DESK $15.00; 3 TABLES $10.00 each; couch $20; rocker $7; screen $7. 730 ARROW ST.

FOR SALE—FURNITURE, FOUR ROOMS, GOOD clean, reasonable. 1220 SENTOUS. No dealers.

FOR SALE—$30.00 DAVENPORT, $20.00 first-class condition. 4830 W. 18TH ST.

FOR SALE—SEVERAL PIECES FINE BEDROOM furniture, private party only. PHONE 56270.

FOR SALE—DAVENPORT, COUCH, OAK BED complete, music cabinet. 202 N. EASTLAKE.

Wanted.

WANTED—
$20,000 WORTH OF FURNITURE
AND ANTIQUES WANTED.

Appraisal gladly made on high grade, privately owned bedroom, dining room

FOR SALE—FANCY YOUNG MAMOTH WHITE and carpets. Only very finest qualities considered. Immediate cash.

CENTURY FURNITURE COMPANY,
816 WEST 11TH ST.

ATTENTION—OPEN SUNDAYS TO PEOPLE THAT desire to sacrifice your furniture to a dealer, when we are having hundreds of people calling at our office daily, that are willing to buy for cash or consider completes home. Will be provided that purchases can be rented. Last your furniture with us. We charge you no commission.

REPUBLIC RENTAL & SUPPLY AGENCY.
Phone 62024. 214 Hollingsworth Bldg.

WANTED—FURNITURE AND FURNISHINGS OF every description; we pay cash; can handle from $1 to $5000. ANY GRADE, FINEST QUALITY OR CHEAPEST. Everything from kitchen utensils to musical instruments. Pay SPOT CASH. Drop us a postal or your convenience. If you have a few pieces or a houseful of goods, call us up day or night. You will be pleased with my method of doing business. PHONE 868441.

WANTED—PIANO, PARLOR BALL OR ROCKING, glassette sanitoneum, buy FURNITURE, HOUSE FURNISHINGS, musical instruments, office furniture and safe; we handle one piece, complete, in large or small quantities for SPOT CASH. Pay HIGHEST MARKET PRICE. Personal attention and prompt service. Mortgages not considered. YOU will profit by calling up. PHONE 61584.

WANTED—
To buy furniture from private family in desirable location. Have cash—no dealers. World consider furnishing corporate pieces. Want possession now or within 15 days.
MRS. HARKER, 61585 or VERMONT 1631.

WANTED — FURNITURE, BEING CENTRALLY located and having had several large auctions have greatly reduced my stock; I need furniture for my store and will pay you more than I can get; pay the highest cash price for any furniture you may have to dispose of from one piece to 10,000. 1000 S. BROADWAY. DWIGHT HAMMOND.

WANTED—RESPONSIBLE PRIVATE PARTY with good references wants to buy immediately for cash modern furnishings complete, from kitchen utensils, linen, etc. Will pay $100 cash and $25 per month. Would also buy good piano, Phonograph or Victrola. Call—Red LOVE JACK AVE., first street west of Figueroa and Washington.

WANTED—COL. C. F. CALMOUN, AUCTIONEER, 1911 S. Hope. Phone 21940. Office, 2670. Ship furs used furniture, any amount, large or small; honest appraisements at too market price, and will buy and deal from start to finish. Calls answered night or day, except Sundays.

WANTED—FURNITURE OF EVERY DESCRIPtion. Phone or full house. Don't sell till you get our offer. We pay cash. Not a dealer. Desire to apply on future purchases at hold-up prices if you want the most for your goods. Phone 78029.

WANTED — TODAY, FURNITURE, RUGS, BEDS, dressers, chiffoniers, rockers, chairs, refrigerators, gas ranges, sewing machines, anything you have enough to furnish a 20-room apartment. Whatever you have to sell. Phone 21067, evenings 60 21067.

WANTED—SELL OR RENT; DISPOSING OF your furniture and household goods, let us pay the highest prices. We pay for cash or sell on commission, or rent for 10%. 1727 S. MAIN.
CO-OPERATIVE AUCTION HOUSE.
PHONE 23455.

WANTED—FURNITURE; IF YOU CONTEMPLATE selling or exchanging your household goods don't fail to call MR. WHITE at Byers's Exchange Department, 1017 S. Main. Phone 7180.
WE TRUST THE PEOPLE.
BYERS'S.

WANTED—FURNITURE; IF YOU CONTEMPLATE selling or exchanging your household goods don't fail to call MR. WHITE at Byers's Exchange Department, 1017 S. Main. Phone 7180.
WE TRUST THE PEOPLE.
BYERS'S.

WANTED—WOULD LIKE TO PURCHASE THE furnishings of a small complete home; first-class condition; would like possession within two weeks. If you have it for sale, call 8002. Ask for MR. HARRIS.

WANTED—HIGHEST CASH PRICES PAID FOR HOUSEHOLD AND OFFICE FURNITURE. BE SURE AND SEE US BEFORE YOU SELL. WE ALSO EXCHANGE FURNITURE.
PHONE 61508.

WANTED— FURNITURE. —WANTED
All kinds of used furniture from single piece to entire furnishings of home; we pay cash; no commission charged. Call 1727 S. MAIN. Phone 7730.

WANTED—TO PURCHASE AT ONCE, THE FURniture of a home. Want first-class goods. Am no dealer. 62705; 52466.

WANTED—WILL PAY SPOT CASH FOR YOUR FURNITURE, ANY AMOUNT. CALL PICO 2878. 848 S. MAIN ST.

WANTED—BETWEEN NOW AND SEPT. 25, KNOX carpets of houses of large furnished cottages; separate piece. Call evenings, 74880.

WANTED — FROM PRIVATE PARTY ONLY, clean furniture and rugs, as soon as possible. PHONE, at once, 24320.

WANTED — FURNISHINGS AND FURNITURE from private party. Call 8, 4526.

WANTED—FURNITURE, HIGHEST PRICE PAID for second-hand furniture. Call 62967.

WANTED—GET SUGARMAN'S FIGURES BEFORE selling furniture. Home or hotel. MAIN 1138.

WANTED—PARTY HAS FURNISHINGS OF 6-room flat, from private home, piece or all. VER. 4749.

WANTED—FURNITURE RUGS, GAS RANGE; NO dealers. 977 MAPLE AVE.

WANTED—FURNITURE AND DISHES, BY private party. Highest cash price. 288275.

MUSICAL INSTRUMENTS—
For Sale, Exchange, Wanted, Etc.

For Sale, Exchange, etc.

FOR SALE—
YES, IT IS A FACT
That many people in this city are daily coming to the realization that you can't believe everything you read, and especially is this true in regard to the used pianos offered in these columns; but we positively guarantee to deliver to you at this store at ridiculous prices and terms which they haven't got or won't sell, beats the dutch. Fix your own payments. $5 down, $5 per week or $20 per month, and we will deliver the piano to you to call at that old reliable music store opposite the City Hall where they actually advertise what they sell and sell what they advertise.

FOR SALE—$100 BUYS A BEAUTIFUL HALLET & Davis Grand Square piano. Massive, handsome appearance, tone rare and glorious, in large or small quantities for SPOT CASH. Pay HIGHEST MARKET PRICE. Personal attention and prompt service. Mortgages not considered. YOU will profit by calling up. PHONE 61584.

FOR SALE—LATE MODEL $1650 STEINWAY & Sons upright piano, just like new. Used short time. Must be sold at once. Will accept offer for cash. 5124½ ROSEMONT AVE. Take Temple st. car.

FOR SALE—MY MILLER PIANO FOR $175. FOR mahogany player and bench. Cost $500, is in fine mechanical condition and a big bargain. Call at 1511 N. KENMORE AVE., between 9 a.m. and 12 m. Monday, Sept. 21.

FOR SALE—KNABE FULL SIZE PLAYER PIano, used very carefully, with 126 rolls of music, cost $1000, sell for $500. Has the very sweet tone, easy action, and elegantly designed case. Ask for MR. EVANS, 622 S. 8dwy., day or eve.

FOR SALE—BEMMING PLAYER PIANO, SLIGHTly used. Mahogany case. Reduced $300. Price includes 15 rolls of music and free library privilege. FITZGERALD MUSIC CO., 727-729 So. Hill.

FOR EXCHANGE — WISH TO EXCHANGE MY beautiful new cabinet Grafonola and records for a second-hand piano. Address C., box 212, TIMES BRANCH OFFICE.

FOR SALE—CHICKERING ELECTRIC APOLLO player piano, used but can't be told from new; $400 worth of music rolls, will sell piano, music rolls and bench all for $1150. FITZGERALD MUSIC CO., 727-729 S. Hill.

FOR SALE—I WILL GIVE SOME ONE A REAL bargain in beautiful quartered grand piano, $1000 model, will take $250. Ask for MRS. STONE'S room 622 S. BDWY., day or eve.

FOR EXCHANGE—FINE TONE PIANO; WANT equity in cottage or vacant lot.
V. E. STOCKWELL,
Phone 11982. 304 Grant Bldg.

FOR SALE—STEINWAY PIANO, USED IN Ebell family; was $750; must sell. Make offer. 622 S. BDWY. Mason & Schaff used.

FOR SALE—ERNST GABLER UPRIGHT PIANO and Columbia graphophone, fine condition; must be sold at once; account breaking up of home. HOLLYWOOD 322.

FOR SALE—AN ELEGANT BRAND NEW MILLER upright piano for sale, $650 model and make offer, need cash or might sell on short time. 622 S. BDWY., day or eve.

FOR SALE—ANOTHER BIG PIANO BARGAIN IN A Schubert upright piano, and the price, "think of it," is only $100. OVERELL'S, Seventh and Main.

FOR SALE—BY PRIVATE PARTY, PLAYER PIano, 88 note, full size, handsome mahogany case, as new. Address P, box 816, TIMES BRANCH OFFICE.

FOR SALE — PRACTICALLY NEW CABINET Grand piano and $265 Edison, 50 records. Victrola reproducer. 577405. 1750 WILSHIRE AVE. Apt. 5.

FOR SALE—FISCHER GRAND PIANO, USED. Mahogany case, a genuine bargain only $375. See it early as bargains of this kind are usually picked up quick'y. FITZGERALD MUSIC CO., 727-729 S. Hill.

FOR SALE—SAXAPHONE BUSHER, B FLAT tenor, new first cheeks, $75, or exchange for graflex camera. E. WALLER, State Hospital, Norwalk, Cal.

FOR SALE—RENT, A BABY GRAND PIANO, WE have many mades to select from. All rent can apply on purchase price later. Grands rented from $9 up. 622 S. BDWY., day or eve.

FOR SALE—MAHOGANY UPRIGHT PIANO, standard make and mahogany Columbia graphonola, 25 records. 2965 SEWARD AVE.

FOR SALE—HAVING NO USE FOR NINETY OF the best 65-note Pianola music rolls, will sell for best offer. A. H. FLAVELL, P .O. box 1201, L. A.

FOR SALE — LITTLE USED, SWEET TONE Chickering piano, suit apt. or bungalow. Price $450. Terms $10 down, $5 per week. All rent can apply on purchase. 622 S. BDWY.

FOR SALE—CONOVER PLAYER PIANO, CIRcassian walnut case, in fine plano condition, with 100 rolls. Bargain. Will sacrifice for cash. Call 2207 W. 11TH ST., APT. 208.

FOR SALE—KIMBALL UPRIGHT PIANO. GOOD as new; must be sold to make storage charges. Come in and make us an offer. OVERELL'S, Seventh and Main.

FOR SALE—BEAUTIFUL 88-NOTE PLAYER PIano, walnut case, used short time, must have cash. Will sacrifice. Phone GARVANZA 976, Sunday or evenings.

FOR SALE—MY NEW CABINET TALKING MAchine, with records, $125.
211 WEST 10TH, between
Hill and Broadway.

FOR SALE—MY STEINWAY PIANO FOR SALE, cost $750 new, make offer. 622 S. BDWY., day or eve.

FOR SALE—WILL SELL MY SWEET-TONED cabinet phonograph and about 24 selections. Plays all records. $60. Terms. 712 S. MAIN.

FOR SALE—88-NOTE PLAYER PIANO, WITH 88 rolls. Must sell. Take $2.75 cash. Also furniture. 1629 W. 12TH ST., Wil. 6248.

FOR SALE—WILL SACRIFICE, UPRIGHT KIMball piano, $85, used cash. Call today, 5126 MERIDIAN ST.

FOR SALE — $850, BUSH & GERTS CABINET grand piano, like new, will take $650. Give terms. 622 S. BDWY., day or eve.

WE RENT FINE PIANOS FOR $2, $3, $4 MO. Rent allowed on purchase price. N. W. PIANO CO., 105 W. Broadway.

FOR SALE—$195 BUYS PLAYER PIANO, PAY $5 mo. Music rolls and bench. 622 S. BROADWAY, day or eve.

FOR SALE—SACRIFICE $475 KIMBALL UPright piano and bench, good as new, sweet tone. 1785, 1241 W. 21ST ST.

FOR SALE—I MUST SELL MY STEINWAY grand piano this week; rich full tone, make offer. 622 S. BDWY., day or eve.

FOR EXCHANGE—NEW GRAFONOLA OR CASH for used piano. 4703 MONETA AVE. Vermont 2805.

FOR SALE—HIGH-GRADE UPRIGHT MAHOGANY piano, finest condition, beautiful tone. Bargain. 2119 MAGNOLIA AVE.

FOR SALE—AN OLD VERY RICH TONED VIOlin. Worth $200, will sell for $50. W. E. DONAGHOE, 211 Story Bldg. 15326.

FOR SALE—I AM GOING AWAY FOR ONE YEAR. Do not care to store my player piano in warehouse. Prefer renting to careful people. Will rent it for $10 per month. Exception of two may sell if I don't return. Lots of rolls, bench and small duet music rack included. Please address PR, box 532, TIMES BRANCH OFFICE.

FOR SALE—SPECIAL NOTICE TO PIANO BUYers. We are constantly having pianos traded to us for home furnishings. Just now we have the largest assortment of pianos in the city. Come in and let our piano expert explain their merits to you. Terms to suit. OVERELL'S, Seventh and Main.

FOR SALE — SPECIAL REDUCED PRICES ON used Victrolas, Grafonolas, Edisons, records, violins, mandolins, guitars, banjos, ukuleles and all kinds of musical instruments. Big stock to select from. Call or write. 902 S. Main. Phone 13630.

FOR SALE—UPRIGHT PIANOS RENTED $1 MO. up. Player pianos rented $4 mo. up. Grand pianos rented $6 mo. up. Victrolas rented $1 mo. up. All rent paid can apply on purchase later. 622 S. BDWY. Open every evening until 9.

FOR SALE—CONOVER PLAYER PIANO USED, AN extra fine buy. Reduced $400. Plays all standard 88 note music. This piano includes bench, 15 rolls of music and free music exchange privilege at our large and up-to-date library. FITZGERALD MUSIC CO. 727-729 So. Hill.

FOR SALE—CHICKERING PLAYER PIANO, mah. case, play by hand or reproducing device, was $1275. Used carefully. Make offer. Must sell at once. FOSTER, 622 S. Bdwy., day or evening until 9.

FOR SALE—NEW BAY BROTHERS PLAYER PIano for $200 less than you can buy same quality of piano at Broadway prices. We cannot buy this piano elsewhere in city. Just you hear it. FITZGERALD MUSIC CO., 727-729 S. Hill.

FOR SALE—PLAYER PIANOS THIS WEEK AT big reduction. Ten used pianos for sale, $195, $230, $245, $265, $275, $300, $325, $345, $365 and $425. Several player pianos at $100. 622 S. BDWY., day or eve.

FOR SALE—NEW WEAVER PIANO ON REASONable monthly terms. Beautiful ebonized case. Better see this piano before you buy. In Flemish oak and mahogany only. WEAVER MUSIC CO., 731 S. Main st.

FOR SALE—MAHOGANY CABINET PHONOGRAPH, grand player or square piano, will take your piano in exchange for furniture or talking machine. Or will buy piano. Get our offer before you sell. Main 8644. MR. EWART.

FOR SALE — CAREFULLY USED WEBER PIAno, full size, rich tone; was $1150; would sell for $450. Pay small down payment, long time to pay balance. 622 S. BROADWAY.

FOR SALE — MAHOGANY CABINET BUNGALOW size phonograph, plays all records, slightly used; only $60. Would make terms to responsible parties. 622 S. BDWY.

FOR SALE—COLUMBIA TALKING MACHINES and records, sold on terms. Ten per cent. down. See our stock before you buy. OVERELL'S, Seventh and Main.

FOR SALE—HIGH-GRADE VOSE UPRIGHT PIano, costing $500 new, for only $250. Piano is like new and is a bargain at price asked. DALIE, 4549 Temple st.

FOR SALE—CHEAP; ONE CONN B-FLAT, baritone, one Conn 6-valve cornet; both perfect condition, double-bell euphonium; one violoncello. 1018 STORY BLDG. Phone 13818.

FOR SALE—LITTLE USED KNABE PLAYER PIano, large bench, $650. 1241 W. 21ST ST.

FOR SALE—AN ELEGANT BRAND NEW MILLER upright piano for sale, $650 model and make offer, need cash or might sell on short time. 622 S. BDWY., day or eve.

FOR SALE—ANOTHER BIG PIANO BARGAIN IN A Schubert upright piano, and the price, "think of it," is only $100. OVERELL'S, Seventh and Main.

FOR SALE—BY PRIVATE PARTY, PLAYER PIano, 88 note, full size, handsome mahogany case, as new. Address P, box 816, TIMES BRANCH OFFICE.

FOR SALE — PRACTICALLY NEW CABINET Grand piano and $265 Edison, 50 records. Victrola reproducer. 577405. 1750 WILSHIRE AVE. Apt. 5.

FOR SALE—FISCHER GRAND PIANO, USED. Mahogany case, a genuine bargain only $375. See it early as bargains of this kind are usually picked up quick'y. FITZGERALD MUSIC CO., 727-729 S. Hill.

FOR SALE—SAXAPHONE BUSHER, B FLAT tenor, new first cheeks, $75, or exchange for graflex camera. E. WALLER, State Hospital, Norwalk, Cal.

FOR SALE—RENT, A BABY GRAND PIANO, WE have many mades to select from. All rent can apply on purchase price later. Grands rented from $9 up. 622 S. BDWY., day or eve.

FOR SALE—MAHOGANY UPRIGHT PIANO, standard make and mahogany Columbia graphonola, 25 records. 2965 SEWARD AVE.

FOR SALE—HAVING NO USE FOR NINETY OF the best 65-note Pianola music rolls, will sell for best offer. A. H. FLAVELL, P .O. box 1201, L. A.

FOR SALE — LITTLE USED, SWEET TONE Chickering piano, suit apt. or bungalow. Price $450. Terms $10 down, $5 per week. All rent can apply on purchase. 622 S. BDWY.

FOR SALE—CONOVER PLAYER PIANO, CIRcassian walnut case, in fine plano condition, with 100 rolls. Bargain. Will sacrifice for cash. Call 2207 W. 11TH ST., APT. 208.

FOR SALE—KIMBALL UPRIGHT PIANO. GOOD as new; must be sold to make storage charges. Come in and make us an offer. OVERELL'S, Seventh and Main.

FOR SALE—BEAUTIFUL 88-NOTE PLAYER PIano, walnut case, used short time, must have cash. Will sacrifice. Phone GARVANZA 976, Sunday or evenings.

FOR SALE—MY NEW CABINET TALKING MAchine, with records, $125.
211 WEST 10TH, between
Hill and Broadway.

FOR SALE—MY STEINWAY PIANO FOR SALE, cost $750 new, make offer. 622 S. BDWY., day or eve.

FOR SALE—WILL SELL MY SWEET-TONED cabinet phonograph and about 24 selections. Plays all records. $60. Terms. 712 S. MAIN.

FOR SALE—88-NOTE PLAYER PIANO, WITH 88 rolls. Must sell. Take $2.75 cash. Also furniture. 1629 W. 12TH ST., Wil. 6248.

FOR SALE—WILL SACRIFICE, UPRIGHT KIMball piano, $85, used cash. Call today, 5126 MERIDIAN ST.

FOR SALE — $850, BUSH & GERTS CABINET grand piano, like new, will take $650. Give terms. 622 S. BDWY., day or eve.

WE RENT FINE PIANOS FOR $2, $3, $4 MO. Rent allowed on purchase price. N. W. PIANO CO., 105 W. Broadway.

FOR SALE—$195 BUYS PLAYER PIANO, PAY $5 mo. Music rolls and bench. 622 S. BROADWAY, day or eve.

FOR SALE—SACRIFICE $475 KIMBALL UPright piano and bench, good as new, sweet tone. 1785, 1241 W. 21ST ST.

FOR SALE—I MUST SELL MY STEINWAY grand piano this week; rich full tone, make offer. 622 S. BDWY., day

...ssified Liners.

MISCELLANEOUS—For Sale.

...ALLISON'S ... 4th st., corner Main. ... 2nd floor opened; showing the ... ready-to-wear suits ... for you to pay cash. ... MAN allows you to pay ... I have a very large stock of ... latest styles and fabrics; also ... I remodel furs at my home ... very latest style at a low price. ... At our magnificent new location, ... 1st mens—I pay $10 to $15 ... suits. Ladies, I pay $20 to $30 ... Larger sizes, $30 to $40. ... Men's three-piece suits, $15 to $25. ... street, 3034; and 327 S. Hill st. ... WE SURE PAY CASH.

FOR SALE— ... CASH REGISTER BARGAINS

Here are 5 National electrics of the ... the natural wood finish, ... entirely varnished in every ... to each register. ... Only $175 for the 5 ... IN A-1 CONDITION.

...T BUY FROM US IN ... ANTEE AS TO QUALITY ... & METAL CO., ... EAST 1417.

Tel. 65201. J. B. WALLER, 339 E. 1st

FOR SALE— ... GUARANTEED PAINT. ... BUY DIRECT FROM FACTORY ... AND SAVE 50 PER CENT.

Fine house paint, $2.50 per gal.; ... $2.25 gal.; kalsomine, 5c lb.; ... $2.25 gal.; varnish stain, $2.25 gal.; ... floor paint, 90c gal.; barn paint, 90c gal.; ... house paint, $1.75 gal.; lacquered paint, $2.50 ... gal.; lead floor and furniture ... lb. ... We sell you everything in the ... WHOLESALE. ... MAIL ORDERS SHIPPED SAME DAY.

UNION WHOLESALE PAINT ... 804 E. 7th, near San Pedro st. P...

FOR SALE— ... CASH REGISTER BARGAIN

Late model cut rate ... registers; also other ... up.

WE BUY, SELL AND EXCHANGE ... all makes of cash registers. ... Everything guaranteed.

H. C. E. electric wire, 1½c ... per hour, complete with ... fixtures; guaranteed; call ... estimate. 1107 W. VERNON

...ABLE COIL SPRING ... mattress complete, ... cots. Oriental rug ... leather ... other things, ... ALVARADO ... Grand ... Grand ... Grand

Classified Liners.

AUTOMOBILES, ETC.
Miscellaneous.

Automobiles for Sale.

J. V. BALDWIN MOTOR CO.
1155 S. Olive st.
Distributors
—SAXON SIX—

We offer the following exceptional bargains in good, dependable used cars. They are all standard makes and have all been put in A1 shape throughout. They have all been priced so as to make them all, at their respective prices, a real bona fide bargain and are in such condition that you can go where you want and be sure that they will bring you home. We know that it will pay you to see these cars before buying and can arrange the very best of terms on any of them.

1919 SAXON, the very latest model that we are now selling new and can hardly be told from new, either in running or appearance. For economy, flexibility and ease of operation you can't beat a Saxon.

1917 OVERLAND TOURING. One of the best models ever built by the Overland company, and has been put in such good shape that any one would be proud to own it.

1917 MITCHELL SIX TOURING. This is one of the high priced models and is as good a family car as any one could want. It looks and runs as nearly like new as possible, and at our price is a big saving over the new car.

1917 MAXWELL TOURING. If you are looking for a light economical car we know that this will appeal to you. Priced right and condition is the best.

BUICK TOURING. This is one of those powerful four-cylinder Buicks that are so popular. If what that will give you lots of service at a small upkeep be sure to see this

AT LEAST
SEE THESE CARS BEFORE BUYING.
Open Sunday.
J. V. BALDWIN MOTOR CO.
1155 S. Olive st.
60217.

AUTOMOBILES FOR SALE—
WHY TAKE A CHANCE BY BUYING A USED CAR FROM A [illegible] OR BROKER!
BE SAFE AND BUY FROM A FACTORY BRANCH.
A FEW GOOD BUYS THAT ARE WORTH THE MONEY.

No. 1—1918 Chandler Touring Car. Good condition throughout; price $1450; terms $500 down, balance $40 per month.

No. 2—Overland, Model 90, Touring; the last one we have. Price $850. Terms: $200 down; balance $47 per month.

No. 3—Overland Light Six Touring Car; Continental motor, and a dandy; $975; terms, $292 down, balance $40 per month.

No. 4—Look! We have just one Willys-Knight, 4-cylinder touring car. "Some buy." Price $875. Terms: $292 down, balance $40 per month.

No. 5—1917 Stearns-Knight "S" touring. Car runs and looks like new. Price $1250. Terms $425 down, balance $70 per month.

WILLYS-OVERLAND PACIFIC CO.
Factory Branch.
Used Car Department.
1177-83 E. 11TH ST.
Phones: Main 4831; 60537.

PIPHER BROS.,
1052-1060 S. Main st.
60065. Corner 11th st. 60932.

WE HAVE ONLY ONE STORE.
1919 Studebaker little six, set quick
1918 Stearns chummy roadster.
1918 Studebaker six phaeton, like new, get my price.
1917 Buick little six, 5-pass., a bargain.
1917 Studebaker 7-pass., fine condition.
Moon light six, 5-pass.
Pathfinder 6, 5-pass., a dandy car for rent or buy.
1915 Cadillac 8, 7-pass., very fine condition.
1917 Ford, 5-pass.
Peerless six roadster, a dandy car, cheap.
1916 Allen light four, 5-pass.
1914 Studebaker six, 7-pass., best offer takes this one.
1918 Ford with covered delivery body. $200 buys 1910 Cadillac, good rubber.
We have many others at prices you ought to pay.
PIPHER BROS.

NEW CAR SALESMEN, ATTENTION.
When your new car deal is blocked by a used car trade you can't handle, see us and get our appraisal. Cash paid for such cars as Cadillac, Peerless, Stutz, Packard, Marmon, Chandler, Buick, Hupmobile or Nash.
Bring car to us or phone for our buyer.
BROWN & BUTLER,
"Home of Better Cars."
Pico and Hill.
61625. Open evenings and Sunday. Pico 822. Branch—163 E. Union st., Pasadena.

1919 ESSEX TOURING.
ONE OF THOSE trim little family cars you have wished for. Can't be told from new, beautiful finish. Mudguards, front and rear. Tires excellent and extra tires. Wind defectors. One look and the price will make you a buyer.
BROWN AND BUTLER,
"Home of Better Cars."
Pico and Hill.
61625. Open evenings and Sunday. Pico 822. Branch—163 E. Union st., Pasadena.

SPECIAL AUTOMOBILE—
For sale—By owner. Car best of condition. Used very little, and only by owner. Has best of tires, bumper and extra tire; a real bona fide stone right proposition. Address P, box 420, TIMES BRANCH OFFICE.

AUTOMOBILES ETC.
Miscellaneous.

Automobiles for Sale.

SPECIALS— —SPECIALS

FRANKLIN

WE DO NOT HANDLE USED CARS FOR PROFIT. AFTER CAREFUL EXAMINATION THEY ARE TAKEN IN EXCHANGE AS PART PAYMENT ON THE PURCHASING PRICE OF A NEW FRANKLIN OR SCRIPPS-BOOTH. NO BETTER VALUES WERE EVER OFFERED FOR YOUR APPROVAL.

FRANKLIN	SEDAN
FORD	SEDAN
1919 CHALMERS	TOURING
1918 CHANDLER	CHUMMY
SCRIPPS-BOOTH	ROADSTER
DODGE	ROADSTER
ELECTRIC	COUPE

RALPH HAMLIN,
TERMS. TEACHING FREE.
USED CAR DEPT.
1036-44 S. FLOWER ST.
MAIN 7877. 60240.

FOR SALE—20 H.P. TOURING. 6021 COMPTON AVE. South 1295J.

W. F. PIPHER & CO., INC.,
955-955 S. MAIN.
Phone Main 490.
Oldest Established Used Motor Car Dealers on the Pacific Coast.
Notice to prospective purchasers, we have at all times an enormous stock of USED CARS at EXCEPTIONAL PRICES.
Be sure to examine them before you spend your money.
DODGES, HUPMOBILES, HUDSONS, OAKLANDS, PAIGE, STUDEBAKERS, OLDSMOBILES, OVERLANDS, BRISCOE, GRANT LIGHT SIX, SCRIPPS-BOOTH, FORDS, CHEVROLETS, MAXWELLS, METZ, STUDEBAKER TON TRUCK, LOCOMOBILE, PACKARD "30," STUTZ SPEEDSTER and many others.
Consult us to buy, sell or exchange.
W. F. PIPHER & CO., Inc.,
955-955 S. Main.

REBUILT STUTZ ROADSTER.
A 1917 Stutz roadster, rebuilt and dolled up with everything your heart could desire. Finished in beautiful French Ivory, special de luxe top and special upholstery. Wind defectors, wire wheels. Brand new silvertown cord tires and extra tire. A wonderful car at a wonderful price.
BROWN AND BUTLER,
"Home of Better Cars."
Pico and Hill.
61625. Open Sunday and evenings. Pico 822. Branch—163 E. Union st., Pasadena.

CHEVROLET CHEVROLET CHEVROLET
Open Sundays and Evenings.
We Trade.
A Year to Pay.

1919 Chevrolet 1-ton truck; lib. terms. $350 down
1919 4-90 Chevrolet touring, like new. $200 down
1917 4-90 Chevrolet touring refinished. $150 down
1917 4-90 Chevrolet touring. $100 down
1915 Chevrolet roadster ..... $100 down
1914 Ford touring, A-1 ..... $100 down
1915 Ford speeding some class ..... $100 down
1913 Ford touring ..... $75 down
1918 Buick 6 roadster. Wire wheels ..... $50 down
1913 Studebaker touring ..... $50 down
Studebaker speedster ..... $50 down
Open Sunday. Many more.
DON CANN,
Chevrolet Agent. 3701 E. First. Boyle 3322.

1919 CADILLAC 8—7-PASS. TYPE 57.
EVERY DETAIL AS NEW.
TERMS. JOHN BALK. 62374.
908 S. OLIVE.

1917 HUPMOBILE N ROADSTER. 1917 ORIGINAL FINISH AND TIRES.
RUN 5300 MILES.
TERMS. JOHN BALK. 62374.
908 S. OLIVE.

PEERLESS—16—7-PASS.—$1175.
The best buy in an eight cylinder car in Los Angeles. Come in and see for yourself. Terms.
DON LEE 1218 S. Main st. Phone 60030.

1916 DODGE, WILL SELL CHEAP FOR CASH or terms to reliable party. We buy and sell autos of all makes; Our policy, Guaranteed Service.
Closed on Sundays.
1116 S. MAIN ST.
Member of Used Car Dealers' Association.

1916 DODGE TOURING, PERFECT MECHANICALly, good rubber, new top and paint looks like new. Will sell cheap. Open Sunday. OWNER, 2610 S. Main.

1918 FORD SEDAN 1918
Demountable rims, new paint, speedometer. Mechanically perfect. Terms or cash.
PAHT-ATTERBURY CO.,
Authorized Ford Agents.
60679. 1042 S. Grand ave. Bdwy. 1500.

1918 OLDSMOBILE, 6, 5 PASS., LIKE NEW; extra tire and rim; car just driven enough to run nice. Cash or terms.
1329 SOUTH MAIN.

I HAVE A 1917 REGAL ROADSTER, KELLY tires, bargain for cash or terms, or will take late model motorcycle. MR. HASKELL, at ILLO'S PEOPLE'S AUTO MARKET, 11th and Main.

LATE 1917 BUICK ROADSTER—
5 good tires, refinished like new, must be sold before Monday night.
1022 S. MAIN.

CLASSY FRANKLIN ROADSTER, SERIES 6 MODEL, oriental green shade, new top, tires in excellent condition. Phone 59045. Mon. between 9 and 5 or 597126, Sunday

MUST SELL MY LATE MODEL PULLMAN TOURING car, absolutely A-1 mechanical condition. 5 good tires, will accept small down cash payment. Liberty Bonds as first payment. 206 W. PICO. Open Sunday.

1918 MITCHELL, 4-PASSENGER, CAN'T BE told from new; two brand new Miller tires on rear; will sell at a big sacrifice. Cash or terms. $1075. Pico 2247. 1120 S. OLIVE ST. Open Sunday.

—AT— 1918 BUICK 6 TOURING CAR; 4 CORD tires, good 2 extras, stationary top, large plate-glass and many extras; A-1 mechanical condition, has been used only by owner since purchased. [illegible] S. FLOWER.

FOR SALE—FORD SPEEDSTER, COST $725 July 3rd, as I open at the Orpheum 29th must sell, no reasonable offer refused. LOU LEECH-ER, Modjeska Apts., 108 N. Grand ave Pico 3341.

"MORE CAR PER DOLLAR."
1917 Series-Rocket roadster, painted Rolls Royce blue, fine tires, see this one. Open Sunday.
VICTORY MOTOR SALES CO.,
1204-06 S. Olive st.

FOR SALE—HUDSON VICTORIA. GOING EAST and must sell my new Hudson victoria. Run a good three, in first-class condition throughout. Has all extra equipment. OWNER, 29 Clubhouse ave., Venice. 4201 phone.

1919 DODGE TOURING CAR, MECHANICALLY perfect, run just enough to be right, save $100 and no waiting for delivery. Call between 2 and 4 p.m., 626 W. 6TH ST.

FINE 7-PASSENGER MITCHELL; SPECIAL TOP; like new tires, late model; good car for family. Easy terms, cheap.
DU BOIS, 118 W. Pico. 64021.

FOR SALE—CHEVROLET 4-90. GOOD TOP, paint, tires and seat covers. A snappy little car. $485 cash. No dealers. 1189 W. 50TH PLACE.

AUTO CAMP TRAILER, WITH TWO-SPRING bed, all in fine condition. For sale cheap. Phone 55074, before noon. Can be seen set up at McCARDY & MYERS, 2120 W. Pico st.

1918 METZ TOURING; LIGHTS AND STARTER; splendid tires; ready to take new car. A big bargain at $650.
DU BOIS, 118 W. Pico. 64021.

BUICK RDS., TOURING AND COUPE, LATEST models, condition the best; price right; terms to suit.
JOHN T. DYE, 524 W. Pico.

"MORE CAR PER DOLLAR."
1919 Overland 85 roadster, painted Packard green, new top, overhauled. Terms. Open Sunday.
VICTORY MOTOR SALES CO.,
1204-06 S. Olive st.

FOR YOUR MOTOR'S SAKE USE—
UP—CYL OIL
ASK YOUR DEALER OR 909 S. GRAND AVE.

1914 MAXWELL SEDAN, 4 DOORS, WIRE wheels, driven only a few months; a wonderful bargain. 1148 S. OLIVE ST.

FORD COUPE, ELECTRIC STARTER, SHOCK absorbers and many other extras. In fine shape and guaranteed 8 months. SCHRADER'S, 1234 S. Main. Open Sunday.

FOR SALE— HUDSON SPEEDSTER. LIKE NEW. Must sell today. Call before 1 o'clock. Holly. 6069 HOLLYWOOD BLVD.

AUTOMOBILES, ETC.
Miscellaneous.

Automobiles for Sale.

OPEN SUNDAY. OPEN SUNDAY.
RALF P. DIGNOWITY
DEALS IN
LATE MODEL, PERFECTLY CONDITIONED CARS EXCLUSIVELY

Maintaining the "FINEST AND CLEANEST SHOPS IN LOS ANGELES" we stand back of our cars just as we do our workmanship.

Good cars are scarce. It has taken much patience and hard work to secure these splendid cars at low prices. Avoid delay and see them before they go. CALL SUNDAY.

1919 ESSEX TOURING
Run 4000 miles, it is in every way just like new.

1919 HUDSON LANDAU
Convertible coupe type and tremendously popular. Run very little and without mar or blemish. In a few weeks it will command a much higher price than is now asked.

PRACTICALLY BRAND NEW KISSEL SEDAN $900 underpriced, this car is one of the most remarkable values we have ever seen. Wonderfully upholstered and colored in tones of blue. Run but a few hundred miles. Has additional top, 6 practicality unused cord tires and 8 wire wheels. One of the most beautiful and striking cars in the city.

1918 DODGE SEDAN
Used very little. Bought less than a year ago. Just as bright and perfect as new. 5 nearly new cord tires; much underpriced.

1919 OVERLAND TOURING MODEL 90.
It's almost brand new and a remarkably good buy in a light car.

1917 STUTZ 4-PASSENGER
Entirely overhauled in our shops. It is absolutely perfect or we would not offer it. It is a real buy.

(To protect ourselves against the unscrupulous seller with a misrepresented "bargain" we will positively NOT quote prices over the 'phone. You may be assured, however, that they are extremely moderate for the quality offered. If it is inconvenient to call we will gladly send the car out.)

RALF P. DIGNOWITY
1021 So. Grand Ave. Bdwy. 313.
OPEN SUNDAY

PACKARD— —PACKARD

—P-A-C-K-A-R-D—

PACKARD 1919 Twin Six	Special Town Car
PACKARD 1918 Twin Six	Touring
PACKARD 1918 Twin Six	Phaeton
PACKARD 1918 Twin Six	Special Roadster
PACKARD 1917 Twin Six	Phaeton
PACKARD 1917 Twin Six	Special Roadster
PACKARD 1917 Twin Six	Special Touring
PACKARD 1916 Twin Six	Special Touring
PACKARD 1915 6-48	Touring
PACKARD 1915 6-38	Touring
PACKARD 1914 6-48	7-seating
PACKARD 1914 6-38	Roadster

PACKARD ROADSTER
This car has just been through our shops, and is ready and right. Painted a standard Packard blue, velour seat covers with top lining to match, plate glass in top curtain, and with its smooth Twin Six motor, should appeal to anyone wanting a high grade roadster.

RED 1917 Six	Touring
RED 1917 Four	Touring
DORT 1918 Four	Touring
DORT 1917 Four	Touring
JORDAN 1917 Six	Sedan
CHANDLER 1916 Six	Limousine
MAXWELL 1917 Four	Touring

TRUCKS	DELIVERY WAGONS	TRUCKS
REPUBLIC ¾ Ton	MORELAND 3 Ton	
RED S. Ton	MOORE 2 Ton	
PACKARD 2 Ton	JOHNSON 4 Ton	

EARLS C. ANTHONY, INC.
Main 6060. 1010 S. Hope st. Home 60408.

PETERSON'S USED CARS—CASH OR TERMS. "WITH A CONSCIENCE."

1913 Ford touring	Ben touring 1918
1914 Ford, side delivery	Ford speeder 1916
1914 Hup, 32 roadster	Overland touring 1916
1915 Trumbull roadster	Over, 75-B road. 1917
1915 Ford touring	Dodge touring 1917
1915 Partin-Palmer	Ford road. 1915
1916 Buick touring	

$175 TO $750 DOWN BUYS A FORD.

1916 Maxwell roadster	Chevrolet touring 1916
1916 Maxwell touring	Dodge sedan 1917
1917 Chevrolet touring	Oakland touring 1917
1917 Chandler touring	Chandler tour. 1919
1918 Buick 6 roadster	Ford sedan 1918
1918 Ford touring	Dodge roadster 1918
1918 Overland 85-B tour.	

PETERSON'S. 1224 S. MAIN

NATIONAL 16—7-PASS.—$850
Owner has been asking $1000 for this car but has instructed us to cut the price to $850, so as to be sure to sell it this week. It is certainly some buy at this price.
DON LEE. 1218 S. Main st. Phone 60030.

1919 FORD. BOUGHT NEW JUNE 7, 1919; Hupp car, wheels and other extras; we buy, sell and exchange autos. Every one sold with guarantee service. Cash or terms.
Member of Used Car Dealers' Association.
T. A. & D. A. MOODY, 1116 S. Main.
Closed on Sunday.

FORDS— —FORDS

—F-O-R-D-S—
A FLOCK OF THEM.
See them today.
AUTOMOBILE OWNERS' PROTECTIVE ASSN.,
1019 S. Olive st.

REAL BARGAINS, CASH OR TERMS, CHOICE of several cars. A loan money on your car. Therefore can sell cheap. Prices $220 to $350; touring and roadsters, with electric starters; all in A-1 condition. Owner home daily, also evenings and Sunday. Take Edendale car to Berkeley ave. No. 1121. 12 minutes' ride.

1917 CHEVROLET SPEEDSTER.
Completely rebuilt. This car is in first-class condition throughout, and is a bargain at $600.
Used Car Dept.
Cash or terms. Open Sunday.
1234 S. OLIVE ST. Telephone Main 1400.

$375. FORD ROADSTER, LIKE NEW. A REAL bargain. Open Sunday. OWNER. 2610 S. Main.

OLDSMOBILE, MODEL 43.
Four-cylinder, touring. Splendid condition internally and externally. This is a family car, has had excellent care. A bargain at $550. 1620 BUCKINGHAM ROAD. 73590.

1916 FORD TOURING, NEW TIRES, SAME SIZE all around, new paint, new top, seat covers, shock absorbers, cutout. Engine perfect. This is a snap for $350. Can arrange terms. See this bargain Sunday at 5849 S. WESTERN AVE.

WANT TO BUY— —WANT TO BUY
LATE MODEL CARS.
SPOT CASH.
JOHN BALK, 908 S. OLIVE. 62374

FOR SALE—1917 MAXWELL, AS GOOD AS new. Don't overlook this bargain.
1316 SOUTH MAIN.

1917 REO 5 PASSENGER, ORIGINAL FINISH, looks and runs nice; all good tires, one extra. Cash or terms.
1329 SOUTH MAIN.

MAXWELL COUPE, A FINE LITTLE PROFESsional car, AMERICAN USED CAR CO., 1216 S. Main. 13[illegible] Easy terms. Open Sundays.

1919 CHALMERS SPORT, 6 GOOD TIRES, PLATE glass top, excellent mechanically, upholstered and finish like new. A steal at the price. 118 W. PICO.

1919 ELGIN 6 DEMONSTRATOR, 5-PASS. TOURing, seat covers, dimmers, etc. A brand new car at a big discount. 118 W. PICO.

WILL SELL MY 1918 MAXWELL TOURING CAR absolutely A-1 condition, will accept Liberty Bonds as first payment, balance twelve months. 206 W. PICO. Open Sunday.

FOR SALE—STUDEBAKER, WIRE WHEELS, HIGH tension magneto, electric lights, etc. Special today. $150 cash terms. Do not miss this.
1349 S. MAIN.

A GOOD ROADSTER, CHEAP; AMERICAN SCOUT; 6 tires, trunk rack and other extras; $400. Easy terms.
DU BOIS, 118 W. Pico. 64021.

OLDS TOURING, 5 PRACTICALLY NEW TIRES, like new in every respect. Terms to suit.
JOHN T. DYE, 524 W. Pico.

1917 OVERLAND LIGHT 5-PASSENGER, PANtacote top, plate glass; nice paint job. Cash or terms.
1329 S. MAIN.

FOR SALE— COME TO 2221 S. MAIN ST TODAY, speed, fully equipped, light roadster, worth $300 but must be sold for best offer. Perfect condition and handsome little car.

FOR SALE— FORD CAR IN GOOD CONDITION, 5 good tires, shock absorbers and some trade or take clear lot or good equity in bungalow. 1406 N. FLOWER ST.

FOR SALE—FORD TOURING CAR. ELECTRIC starter. Demountable rims, 5 good tires. Looks like a new car. Call before 1 o'clock. Holly. 540. 6069 HOLLYWOOD BLVD.

FOR SALE—MAXWELL ROADSTER, A1 CONDItion, $475, cash or terms. Inquire 5083 BOMAINE ST., cor. Kingsley drive, one block south Santa Monica blvd.

FOR SALE—SEARS RUNABOUT, WITH DELIVERY attachment, solid tires, bought new by owner; run 13,000 miles; old-style, good for service. Price $85. 810 W. 48TH PLACE.

FOR SALE—1918 CHANDLER CHUMMY ROADster, excellent condition, $1500. Phone after 12. WILSHIRE 5341.

FOR SALE—MODEL TOURING, ROADsters and closed cars, in best possible shape.
JOHN T. DYE, 524 W. Pico.

FOR SALE— 1918 BUICK LIGHT 6 TOURING car. Like new. Call before 1 o'clock Sunday. Holly. 540. 6069 HOLLYWOOD BLVD.

FOR SALE— OLDSMOBILE 8, TOURING, '18 model. $650, good shape. Phone 25584, 2448 S. MAIN.

AUTOMOBILES, ETC.
Miscellaneous.

Automobiles for Sale.

EXCEPTIONAL VALUES EVERY ONE AT THE MOTOR EXCHANGE, 919-920-1002 S. MAIN.
WE ACCEPT BONDS, MARKET VALUE.

$295	STUDEBAKER	4-CYL. TOUR.	1913
$295	DETROITER	4-CYL. TOUR.	1913
$295	FORD	4-CYL. TOUR.	1918
$295	CHALMERS	4-CYL. TOUR.	1913
$295	CHALMERS	4-CYL. TOUR.	1913
$295	CHALMERS	4-CYL. SPEC.	1913
$295	STUDEBAKER	6-CYL. TOUR.	1914
$305	FORD	4-CYL. TOUR.	1916
$305	REO	4-CYL. TOUR.	1914
$305	PAIGE	4-CYL. TOUR.	1914
$305	MITCHELL	6-CYL. TOUR.	1915
$305	BUICK	4-CYL. TOUR.	1914
$305	OVERLAND	4-CYL. TOUR.	1914
$495	CHEVROLET	4-CYL. TOUR.	1917
$495	STUDEBAKER	6-CYL. TOUR.	1915
$505	WYS-KNIGHT	4-CYL. TOUR.	1916
$495	CHEVROLET	4-CYL. TOUR.	1917
$505	OVERLAND	4-CYL. TRUCK	1917
$485	FORD	4-CYL. TOUR.	1917
$695	SAXON	6-CYL. TOUR.	1916
$695	OLDSMOBILE	4-CYL. ROAD.	1916
$695	OLDSMOBILE	4-CYL. TOUR.	1916
$705	REO	4-CYL. TOUR.	1916
$705	OVERLAND	4-CYL. TOUR.	1917
$695	MAXWELL	4-CYL. TOUR.	1917
$695	BUICK	4-CYL. ROAD.	1915
$695	NATIONAL	12-CYL. TOUR.	1916
$895	DODGE	4-CYL. TOUR.	1917
$785	DODGE	4-CYL. ROAD.	1918
$785	WYS-KNIGHT	4-CYL. TOUR.	1917
$895	REO	6-CYL. TOUR.	1917
$865	OLDSMOBILE	8-CYL. ROAD.	1916
$985	REO SEDAN	6-CYL. SEDAN	1917

ON TERMS. THESE AND MANY MORE RARE VALUES FOUND ONLY AT THE MOTOR EXCHANGE STORES.
919-920-1002 S. MAIN.

NATASCO.
HUDSON SUPER SIX 1916.
NATASCO reconstructed (rebuilt) in detail. This car at $1250 was an opportunity indeed. Sunday, special price at wholesale $1050

Very late 1917 Dodge roadster, P. G. top, Scotch gray finish, very good rubber, mechanically right. A Sunday special $800

Late 1917 to early 1918 Overland 90 touring, in perfect condition in the last detail. Very special at $850

Late 1917 Grant touring, perfect original condition. Price was $1250 wholesale. Special, including seat covers for Sunday $1050

'17 Hup, model N, 7-pass., genuinely good, fine buy at a $200 reduction for Sunday $1250

1916 Harnes Chummy roadster $50 less for Sunday $1400

1917 Chalmers six, rebuilt from ground up. A splendid car, rightly priced. $1250

NATIONAL AUTO SALES CORPORATION.
750 S. Grand. Broadway 4407.

NOTICE— —NOTICE

KELLEY'S SPECIALS.
1918 Buick roadster.
1918 Overland country club roadster.
1918 Overland light touring.
1917 Dodge Tr.
1917 Chandler chummy; wire wheels.
1917 Chandler touring.
1917 Paige light six touring. Original finish.
1917 Hupmobile roadster.
1916 Buick light six touring.
1916 Overland 83-B. roadster; wire wheels.
1916 Cadillac 8, touring.
All ready to go. Guaranteed.
Open Sunday all day.
R. L. KELLEY, 1228 S. Olive st.

SPECIAL— —SPECIAL

THE BIG FOUR.

MODEL	NAME.	CYLINDERS.	PASS.
1-38	PACKARD	6	5
38	PIERCE-ARROW	6	5
1917-N	HUPMOBILE	4	7
1914	WINTON	6	7

They are all in like new condition, having been thoroughly overhauled and newly refinished under our personal supervision and guaranteed as such. To close the above cars out quick we have marked the price away down, waiving all profits. Every one is equipped with electric lights and starters. A-1 rubber all around. Cash or terms.
GUARANTY MOTOR SALES CO.,
1142-44 S. Olive st.
Open Sunday.

CADILLAC—'18—7-PASS.—
Your friends will not be able to tell this car from a new one.
In appearance and mechanical construction this car is practically the same as the new car we are now selling.
Refinished standard Cadillac blue with white wheels. Equipped with five Royal Cord Tires, two of which are new. Terms.
DON LEE. 1218 S. Main st. Phone 60030.

1917 MITCHELL TOURING.
In perfect condition. This car has been repainted and is some class. Job. You better hurry. Price $1000.
Used Car Dept.
Cash or terms. Open Sunday.
1234 S. OLIVE ST. Telephone Main 1400.

1912 LOCOMOBILE, $400 CASH.
Six-cylinder, 48 horse power, perfect mechanical condition; gone less than 40,000 miles; original owner. Nothing better for stage or truck. Seen at 256 S. Main st. F. KORTZE.

ROSS 8—'17—7-PASS.—$1050.
Here is a real bargain in a medium weight 7-passenger car, refinished, has new top with plate glass side curtains and is in A-1 mechanical condition.
DON LEE. 1218 S. Main st. Phone 60030.

OPEN SUNDAY—
1919 Buick L. 6 tour., A-1.
1916 Oakland L. 6 Tourr., fine.
1917 Maxwell Tourr., new paint.
1916 Ford Tour., just fair.
1916 Ford truck at cost.
1917 Kissel Tour., very good.
1917 Jackson 8 Tour.
These cars guaranteed and terms
1316 S. MAIN.

1919 BUICK LIGHT SIX TOURING—
1918 OVERLAND CHUMMY
1918 DODGE ROADSTER
1919 DODGE TOURING.
OPEN SUNDAY.
W. H. COOK, 1006-8 So. Olive.

OVERLAND, GOOD TIRES AND IN EXCELLENT condition, only $400; self-starter and electric lights; our policy is guaranteed service.
Cash or terms.
1116 S. MAIN ST.

1919 STUDEBAKER BIG SIX TOURING, EXcellent condition; has been used only as a pleasure car; front and rear bumpers, spotlights, rear seat, windshields, shock absorbers, 2 extra tires. Will sell cheap. CALL 2640, Broadway 6610. 1416 S. LOS ANGELES ST.

FOR SALE—FORD COUPE, SUPERBLY CAMOUflaged, like special top, R. E. plate glass, electric starter, Atwater-Kent ignition, genuine leather upholstering and many other essential extras. Looks like new, a smart little car. Price $800. Phone BOYLE 8379.

FOR SALE—A REAL BUY, PRICE $400, OR WILL trade, Marion 1914, good condition. Excellent reason for selling all around. To appreciate bargain see car at 6443 IVARENE ST., Hollywood, or call 577299 for demonstration.

$475. BUICK ROADSTER, PERFECT CONDITION, electric lights and starter, good rubber, new paint and top. Terms. Open Sunday. 2610 S. MAIN.

FOR SALE—$75 CASH BALANCE EASY TERMS, buys 1916 Ford in fine condition. Open Sunday. 1316 SOUTH MAIN.

FOR SALE—DODGE SEDAN, RUN VERY LITtle; looks and runs like new; 6 wire wheels; exceptional value. Cash or terms. PETERSON'S. 1224 S. Main.

BUICK 6, 1918, REFINISHED, NEW TOP AND in good mechanical condition. AMERICAN USED CAR CO., 1216 S. Main. 13104. Easy terms. Open Sundays.

1916 BIG 6 BUICK, 7-PASSENGER; NEW PAINT; seat covers; special top; 5 fine tires; $1200. DU BOIS, 118 W. Pico. 64021.

SPEEDSTER IN GOOD CONDITION, GOOD TIRES, mechanically perfect, $175 cash or terms. 170 E. VERNON.

FORD TOURING 1917, FINE CONDITION, LOOKS like new, good tires, must sell today. Terms. Owner, 4626 S. VERMONT.

FOR SALE—DANDY 5-PASSENGER TOURING car, first-class condition, new tires, will demonstrate anywhere. PHONE 20130.

MY 1918 APPERSON ROADSTER, FINE CONDItion, mechanically perfect, plate glass top, tires fine shape. Cash or terms. 2420 S. SAN PEDRO.

FOR SALE—FORD, FINE CONDITION, LOTS OF extras. 10 to 2 Sunday. 2415 EAST FOURTH STREET.

FOR SALE—BARGAIN, OLDSMOBILE TOURING, model 43, good condition, good rubber. Call 2083 TRINITY ST., 1 to 4 p.m.

86—5 CYLINDER OVERLAND, CONTINENTAL motor. First class rubber and paint. Top plate glass, back and sides. $22 S. FIGUEROA.

1916 BABY GRAND TOURING, CHEVROLET; new top, all good tires; $530 cash. Price 2247. 1120 S. OLIVE ST. Open Sunday.

FOR SALE—1918 CHANDLER CHUMMY ROADster, excellent condition, $1500. Phone after 12. WILSHIRE 5341.

OVERLAND TOURING CAR, MODEL 83. FINE condition. 1507 W. 51ST PLACE. I. CHRISTNER.

PACKARD TWIN SIX, LATEST MODEL, FIVE-passenger, run 4300 miles. Price $4850, extra tires. Returning East. PHONE 570898.

AUTOMOBILES, ETC.
Miscellaneous.

Automobiles for Sale.

MAROLD L. ARNOLD—
USED CAR DEPT.
1122-28 S. Olive Street.
HUDSON, ESSEX AND MAXWELL DEPT.
Due to the extreme popularity of our new Hudson, Essex and Maxwell automobiles, and being practically sold out at all times, we naturally take only the cream of what is offered us in used cars. Practically every car priced $50 to $200 less than their real value.
WE OFFER TODAY

1919 MAXWELL touring	$1050
MAXWELL sedan, like new throughout.	
1918 HUDSON sedan	$2500
1918 HUDSON town car	$2050
1918 HUDSON limousine	$3450
1918 CHALMERS	$1285
1918 FORD	$495
1918 BUICK coupe	$1600
1918 MAXWELL touring	$900
SEE STUTZ ROADSTER, wire wheels, steel tires, special top	$1650
1917 MAXWELL roadster	$575
1917 MAXWELL touring	$585
1917 HUDSON Sedan	$1850
1918 HUDSON Super Six	$1650
OAKLAND roadster, 4 new tires	$490
1917 OVERLAND, model 86	$495
1917 LEXINGTON chummy roadster	$1250
1917 CHANDLER SIX	$1300
1917 CHEVROLET, model 4-90	$500
1916 MAXWELL touring	$450
1916 HAYNES, model 35	$1150
1916 HUDSON, cabriolet	$1575
1915 APPERSON 6	$535
1914 OVERLAND, Model 79	$385

Many others of various makes to select from.
TELEPHONE BROADWAY 678.
HAROLD L. ARNOLD
Hudson, Essex and Maxwell Distributor.
USED CAR DEPT.
1122-28 S. Olive st.

NOTICE!
Owing to the extreme shortage of NEW automobiles and because of which we are NOT receiving used cars in exchange and because of the fact that we desire to take care of our many used car patrons, we shall for the next FEW months purchase used cars that are in good condition and of late model.
We shall continue our policy of offering
ONLY
FIRST CLASS USED CARS
WE SHALL OFFER
A large selection for your approval. Our prices will continue to be NORMAL despite the shortage. Our profits shall be small that we may not be classed as PROFITEERS. With our buying ability, we expect to make purchases so that we shall be in a position to offer you automobiles at prices LESS than you can secure elsewhere. By not asking you EXHORBITANT figures today, we shall make friends for tomorrow. If you have a used car that is in excellent condition, we will purchase it from you. If it is not first class, DON'T CALL ON US.
IF YOU NEEDED AN AUTOMOBILE, BE CERTAIN TO LOOK OUR STOCK OVER.
EARL V. ARMSTRONG, INC.
Distributors of New Cars,
BUT OWNERS OF A
HIGH CLASS USED CAR DEPARTMENT.
AT
1127 S. OLIVE ST.
Phones 60895 or Main 3459.

FOR SALE—
1916 LOCOMOBILE 6-38, 7-PASS.
Seen little service. Motor just overhauled by us. Car in splendid shape. Tires all good. Will sell at big sacrifice.
1915 LOCOMOBILE 6-38, 5-PASS.
Owned by private party, run very little, mechanical shape perfect. Tires all good, one extra. Paint and top in fine condition. A big bargain.
1914 LOCOMOBILE 6-48, 7-PASS.
In the very best mechanical condition. A wonderful buy for family. Or make fine rent car. Sell at low figure.
LOCOMOBILE CO. OF AMERICA.
Pico at Figueroa.
10873. Ask for Mr. O'Brien. Main 5988.

HERE'S THE BEST BUY OF THE YEAR. BUICK Big Six, 7-passenger, model C-55, just been completely overhauled; new spiral gears, new brake bands; new battery; one-man plate-glass top, real leather upholstering; good tires all around, with one extra, just out of the paint shop; Duco finish; big roomy family car. See this bargain, price $1150 cash, $1200 terms. HOLLYWOOD BUICK SERVICE GARAGE, Selma ave., between Cahuenga and Wilcox, Hollywood. Open Sunday.

18 CADILLAC—7-PASS.—$3050.
Car left with us by owner, and as he wishes to sell quickly he has made this exceptionally low price. Terms.
DON LEE 1218 S. Main st. Phone 60030.

FOR SALE—
DODGE ROADSTER
1916 Model, good mechanical condition, good rubber, original paint. Can be seen Sunday at 1842 West 31st st., week days 6 to 8 p.m.

FOR SALE—1918 BUICK SIX ROADSTER, NEW plate glass top; Gabriel snubbers, bumpers, wind shields, wings, everything complete and perfect. Price right; cash or terms. PETERSON'S. 1224 S. Main.

ONE FORD DELIVERY WITH EXTENDED CHASsis, oversize tires in rear; no seat with seat, flat body. One 1917 Ford flat body delivery body. L. B. SALES CO., 1416 S. Los Angeles st.

CADILLAC, 1914, 5-PASSENGER, IN PERFECT condition; all new cord tires. Will sell at low appraised value to close an estate. Car for inspection and demonstration at WESTCOTT GARAGE, 1320 W. 7th st., or phone 10728. C. O. WHITTEMORE.

FOR SALE — 1917 OAKLAND SIX TOURING, fine appearance and perfect mechanical condition, five good tires, two brand new. Sacrifice price, cash or terms. PETERSON'S, 1224 S. Main.

FOR SALE—CLASSY 1917 STUDEBAKER SPEEDSTER perfect condition, good rubber and two extra tires, private owner, terms. Call Sunday, South 5069-J. 129 S. PACIFIC BLVD., Huntington Park.

FORD, 1919, MODEL TOURING, 1916

ssified Liners.

AUTOMOBILES, ETC.

Automobiles for Sale.

PRIVATE CARS.
MR. BUYER
AND
MR. SELLER
BROUGHT TOGETHER
THESE ARE NOT DEALERS' CARS
YOU BUY DIRECT FROM PRIVATE OWNERS
REASONABLE CARS AT WHOLESALE PRICES
1918 CADILLAC touring, fine mechanical shape, ...
1918 OLDSMOBILE ... TOURING
1916 HUDSON ... ROADSTER
1916 STEARNS, 6-cyl. ... LIMOUSINE
1916 WINTON, 6-cyl. ... COUPE
1916 BUICK, 6-CYL. ... COUPE
1916 HUDSON ... COUPE
1916 FRANKLIN ... ROYAL COUPE
1916 CHANDLER ... COUPE
1917 STUTZ ... CHUMMY
1917 MERCER ... 6-PASS.
1917 STUDEBAKER ... TOURING
1917 HAYNES ... TOURING
1917 HUDSON ... TOURING
1917 PIERCE-ARROW ... 38 TOURING
COME IN AND SEE OUR ...
AUTOMOBILE EXCHANGE
CITIZENS' NAT. BANK BLDG.
TELEPHONE 65120.

DON'T GUESS.
BUY A GUARANTEED USED CAR.
1918 COLE, 7-passenger touring, cost ...
1918 COLE, chummy roadster, completely ...
1918 BUICK little six, special paint, ...
1917 COLE, 7-passenger. While ... mechanically perfect. A ... Cash or terms.
DAVIDSON, HOOKE & MEYER,
1225 S. Grand. Fico 928.

PREMIER
FOURSOME.
THIS CAR IS IN PERFECT RUNNING CONDITION THROUGHOUT; HAS FIVE WIRE WHEELS AND CANNOT BE EXCELLED. WHEN THIS CAR MUST BE SEEN TO BE APPRECIATED.
Used Car Dept.
Cash or ... 1116 S. OLIVE ST. Telephone Main ...
WINTON LIGHT SIX—
Model 22A, five-passenger, ... with wire wheels, excellent tires and ... Lightning electric gear shift. Car ... and runs like new. Priced for quick sale. See car at
THE WINTON COMPANY,
1225 S. Flower. Bdwy. ...

PACKARD 8, 7-PASSENGER.
1917 PACKARD 8, 7-PASSENGER, limousine. Has the ... guarantee service and sell on time payments.
1918 Dodge touring car, this is an ... auto, guaranteed to give service.
We buy, sell and exchange. Cash or ... Closed on Sundays.
1116 S. MAIN.

CADILLAC TOURING CAR—
Latest model 57 for sale; mechanical ... condition; new tires; ... horns and speedometer. Owner ... leaving city. Price $5200. Phone ... 2000, at 1110 S. LAKE ST., L. ... forenoons only.

10 YELLOW, 5-PASS. RUN BUT VERY LITTLE; ... Goodrich ... and a spare. Owner has gone east and ... this 1-year Valley ... factory. This car is ... can be bought on very easy terms. Call or ...
LORD MOTOR CAR CO.,
Main 8470. 1057 S. Olive st.

PIERRE-ARROW—18—7-PASS.—
Beautiful ... color as new Pullman ... top with ... glass sides and rear. ... in our shop so that we guarantee ... condition. Terms.
1215 S. Main st. Phone ...

FOR SALE—
7-PASS KING "8."
A ... family car in perfect shape. ... cash at $1000.
Cash or Terms.
1234 S. OLIVE. Open Today Until 3.

FOR SALE—HUDSON COUPE, HAD THE ... FOR CASH, AS GOOD AS NEW. ... FOR A BARGAIN. THE PRICE IS ... MAXWELL TOURING CAR DEALERS ... SNAPPED UP.
LYNN C. BUXTON,
1100 S. FIGUEROA.

FOR SALE—STUTZ SERIES "G" 4-PASS. ... carried less than 5000 miles ... condition throughout; ... starter, lights and horn. ... discount. See car at
WALTER M. BROWN COMPANY,
Washington and Figueroa sts.

1917 CADILLAC TOURING, CORD TIRES, ... around; paint ... like ... a new car. Can't be told from ... 9000 miles. Will sacrifice ... terms. 1116 S. OLIVE. ...

FOR SALE—$650. BUICK C-35, LIKE ... new with ... wheels; ... painted. Runs ... H. No dealers. ...

4-90 CHEVROLET, '17 TOUR. ... condition, near new car and, ... Owner $211 DAYTON AVE.

1917 PAIGE 6 ROADSTER, MODEL 5-35, ... owner, in ... glass top, 6 tires, as ... Main 1400.

1914 OVERLAND, 2-PASSENGER ... overhauled; paint, $75. Phone ...

1917 FORD TOURING. LOOK AND ... new. Good rubber and ... Guaranteed 8 months. ... SCHRADER'S, 1234 S. Main. ...

FOR SALE—MY LATE MODEL TOURING ... absolutely A-1 condition; ... with 4 small rear passengers; ... balance on time. Call ...

1917 F-R-X TOURING.
$450. METZ SPEEDSTER; ... wire wheels, also ... Reach magneto; ... (1915) for $200. ... 118 W. Fico. 66721.

1918 OLDSMOBILE LIGHT SIX ROADSTER. ... Original paint, fine tires, ... owner. Call 641 S. Boyle ...

1917 DORT TOURING. A DANDY ... can't be told from ... terms. ... 2247. Open ... 1120 S. OLIVE ST.

FOR SALE—FORD TOURING, EXCELLENT ... tires; car ... Phone 71591.

FOR SALE—ON ACCOUNT OF LEAVING CITY, ... Oldsmobile 8, model No. 44, in perfect ... mechanical condition. A bargain if taken at once. ... 6th AVE., or Phone West 11.

SAXON—
Roadster, bargain, $275; overhauled, refinished, ... plate-glass top, wire wheels, good tires. DENNISON, 453 S. Flower. Bdwy. 5092.

BUICK, 17, TOURING. CORD TIRES. CAR LIKE ... new. run 13,000 miles. J. R. ALLREAD, 6065 ... Hollywood blvd. 570883.

1916 FORD ROADSTER. EXTRA MECHANICAL ... condition, price $375. Call 807½ EUCLID AVE.

1917 FORD TOURING CAR, ORIGINAL ENAMEL, ... right new, excellent tires; ... must sell today; need money. Phone S. 800. Car stored at 2078 ... MAIN ST.

SIX-CYLINDER, 7-PASSENGER POPE-HARTFORD ... $450; Packard 30 ... truck; will trade for smaller cars. 1137 S. MAIN. ... Broadway 0815. O'Bert.

LATE 1917 BUICK, 5-PASSENGER, FULLY ... equipped; new tires and tubes, A-1 condition ... throughout; sacrifice for immediate cash. 568591.

FOR SALE—MODEL 70 OVERLAND, ELECTRIC ... starter, original paint, $295; must sell. 1250 ... W. 37TH PLACE.

1918 FORD—
BUY ONLY 3000 MILES, GOOD TIRES, CONDITION PERFECT. 2512 S. MAIN.

FOR SALE—FORD TOURING, EXCELLENT CONDITION ... tires, ... seat, steady, powerful car, $350. 5033 ... PEDRO ST.

FOR SALE—WINTON 38, 1917 MODEL, 7-PASSENGER, must be sold at once. Call 560207, 615 ... ORLANDO.

FOR SALE—MY LATE 1919 SAXON SIX CHUMMY ... roadster, 2 months old. Owner, 4538 WESLEY ... No dealers.

FOR SALE—REO ROADSTER, 1917, IN GOOD ... condition; car may be seen Sunday between ... and 5 at 1500 W. ADAMS.

1918 OVERLAND MODEL 90 COUNTRY CLUB ... like new car, $300 down, bal. in 12 months. ... Stored at 1140 S. HOPE ST.

1916 METZ ROADSTER, ELECTRIC LIGHTS AND ... starter; new battery; $350. SULLIVAN, 1116 ... MAIN.

1916 FORD TOURING. GOOD LOOKER AND IN ... perfect shape. Guaranteed 3 months. Also ... roadster. Small payment down. SCHRADER'S, ... 1234 S. Main. Open Sundays.

1916 MAXWELL TOURING. THIS CAR HAS ... electric lights and starter and in good ... condition; need money. Will take $450 and will ... give terms. 684 S. LOS ANGELES.

FOR SALE—1915 FORD TOURING CAR. A BIRD ... for a motor, good rudder. Call between 8 ... and 2. 229 W. 27TH ST. Apt 33. South ... 4744.

1917 FORD ROADSTER. NEW PAINT, GOOD ... rubber and mechanically right. Small ... ment down. SCHRADER'S, 1234 S. Main. Open ... Sundays.

STRIPPED STUDEBAKER ROADSTER, $225 CASH ... or will trade for diamond. 2911 S. HILL ST. ... Phone 28175.

1917 MODEL HIGH-GRADE 5-PASS. CAR IN ... perfect condition, big snap, $195 down, bal- ... ance easy. 829 SANTEE ST.

1916 MAXWELL TOURING, MECHANICALLY ... perfect; all good tires. $405. Cash or terms. ... 1120 S. OLIVE. Open Sunday.

AUTOMOBILES, ETC.

Automobiles for Sale.

REAL CARS (USED BUT NOT ABUSED) AT PRICES THAT MEAN A SAVING.
1918 Studebaker 4, road.; new paint and top.
1917 Stearns 8 Knight; wonder of perfection.
1917 Jeffrey-Nash. Like new.
1917 Chalmers Light Six. A bargain.
1917 Studebaker 4, 7-pass, special $85 top.
1917 Overland Country Club, all dolled up.
1917 Buick 4 touring, a little dandy.
1917 Overland touring, famous 83-B; new top and paint.
1917 Chevrolet 490, roadster, A1. Fine tires.
1918 Chevrolet touring. Like new.
1916 Overland roadster, 83-B; new top and paint.
1916 Buick Little 6 touring, low price.
1916 Buick 6 roadster; special top; a dandy.
F. C. GORHAM & CO., 1306 S. Main. Pico 2178.
Liberal terms arranged to responsible purchasers.

THIS WEEK'S SPECIALS—
'14 Cad. 4-pass., $700. '18 Cad. tr., $475
'14 Hup rd., $650. '14 Hup tr., $750
'16 Olds 4 tr., $800. '16 Buick tr., $1000
'16 Olds 8 tr., $850. '16 Hup 7-pass., $900
'17 Velie tr., $950. '17 Oakland 6 tr., $900
'15 Cad. 8 tr., $1200. '17 Buick 6, $1125
'17 Roamer, sport m., $1750 '18 Mitchell sed., $1550
Will discount to dealers.
KING BROS., 1212 S. Main.

SPEEDSTERS—FORD—SPEEDSTERS—
SEVEN
DIFFERENT
DESIGNS.
1 Stutz Rear Cat 1 Torpedo
1 Hammered Tail 1 Cruiser
2 Racing Models 1 Factory Type
1 3-Passenger.
All overhauled and guaranteed.
TIME PAYMENTS.
OPEN SUNDAYS.
SPEEDSTER SHOP, 141 W. 11TH ST.
Between Main and Hill. Opp. Examiner Bldg.

SPECIALS—SPECIALS
1918 PAIGE Roadster. Special body.
1918 CHANDLER Chummy. Almost new.
1918 DODGE Roadster. Excellent.
1917 Ford 3-pass., Run 6000 miles.
1917 OVERLAND 85. New cord tires.
1916 OAKLAND SIX 7-pass.
These cars have been overhauled and are fully guaranteed.
Cash. Terms. Trade.
Open Sunday, 9 to 1 p.m.
ATTWOOD E. RIPPEY CO.
63311. 1055 S. Olive st.

$650. CADILLAC LIMOUSINE. $650.
Just the car for rent service.
Delco starting and lighting, suspension and ... mechanical condition first class, 5 good tires and ... general equipment. This car must be sold at ... once.
NEW ENGLAND MOTOR CAR CO.,
1120 S. Olive st.

FORD CARS— —FORD CARS
Several ready to deliver.
SHEP'S SHEP'S
Ford Emporium, Seventh and Los Angeles.
SHEP'S SHEP'S
LARGEST DEALERS
IN
FORD BODIES, CARS, TOPS,
OF THE PACIFIC
7TH AND LOS ANGELES STS.

FOR SALE—
1919 FORD SEDAN.
five passenger and wires wheels, good rubber and ... electric lights and starter. A real bargain.
LIBERAL TERMS.
Open Sundays 9 to 12 a.m.
WHITE AUTO COMPANY,
1800 S. FIGUEROA ST.
PHONE WEST 271.

NATASCO CARS.
1916 Cadillac touring, good upholstery and ... rubber, body O.K., mechanically fine. Car needs ... painting and new top. Sell to any dealer for ... $1300, or private party, $1350.
NATIONAL AUTO SALES CORPORATION,
750 S. Grand. Broadway 4497.

KISSEL LIGHT 6-CYLINDER, 5-PASSENGER ... touring, just been overhauled in our shop. This ... car was taken in on a new 1920 Kissel. Can be ... bought for $1175.
WESTERN MOTORS COMPANY,
11th and Flower sts.

1918 MAXWELL ROADSTER—
Special finish, 5 good tires, demountable ... wheels. Good top and upholstery. Overhauled ... and guaranteed.
Open Sunday.
SUTHERLAND & RILEY,
1026 S. Olive. Phone 61294.

BUICK 6-CYLINDER, 5-PASSENGER, LATE 1917, ... new brown pantasote top, new paint, leather ... just like new. We took this car in on a new ... Kissel. Will sell for $1200. Terms.
WESTERN MOTORS COMPANY,
11th and Flower sts.

1917 REO ROADSTER.
Here's one all ready to go. You can't tell it ... from new. Lots of extras; priced low for a ... quick sale. Cash or terms.
GUARANTY MOTOR SALES CO.,
1142-44 S. Olive st.

FOR SALE — MY STUTZ ROADSTER; 5 GOOD ... tires; newly painted; just rebuilt; new top; ... excellent value for cash. Price $1400. Can stand ... $700 on same. No dealers. Call at private garage ... in rear, 430 S. MARIPOSA. Sunday or at my office, ... Monday, 411 Investment Bldg. Tel. (office) Bdwy. ...

1918 LEXINGTON SIX—
Looks and runs like new; this fine roomy five-passenger car is in first-class mechanical condition; good tires, special top, plate-glass and other ... extras; if interested in this bargain, call at ... BUILK, 02374.

FOR SALE—CLASSIEST FORD ROADSTER IN ... town. Special Detroit body; new paint; Hassler ... shock absorbers, demountable rims, good rub- ... ber, extra tire pump, two ... 146 N. CORONADO ...

FOR SALE—$650. BUICK C-35, LIKE ... new with ... wheels; ... painted. Runs ... H. No dealers. ...

1917 CHEVROLET, '17 TOUR. ... condition, near new car and, ... Owner $211 DAYTON AVE.

1917 PAIGE 6 ROADSTER, MODEL 5-35, ... owner, in ... glass top, 6 tires, as ... Main 1400.

1914 OVERLAND, 2-PASSENGER ... overhauled; paint, $75. Phone ...

1917 FORD TOURING. LOOK AND ... new. Good rubber and ... Guaranteed 8 months. ... SCHRADER'S, 1234 S. Main. Open ... Sundays.

FOR SALE—MY LATE MODEL TOURING ... absolutely A-1 condition; ... with 4 small rear passengers; ... balance on time. Call ...

1917 F-R-X TOURING.
$450. METZ SPEEDSTER; ... wire wheels, also ... Reach magneto; ... (1915) for $200. ... 118 W. Fico. 66721.

1918 OLDSMOBILE LIGHT SIX ROADSTER. ... Original paint, fine tires, ... owner. Call 641 S. Boyle ...

1917 DORT TOURING. A DANDY ... can't be told from ... terms. ... 2247. Open ... 1120 S. OLIVE ST.

FOR SALE—FORD TOURING, EXCELLENT ... tires; car ... Phone 71591.

FOR SALE—ON ACCOUNT OF LEAVING CITY, ... Oldsmobile 8, model No. 44, in perfect me- ... chanical condition. A bargain if taken at once. ... 6th AVE., or Phone West 11.

SAXON—
Roadster, bargain, $275; overhauled, refinished, ... plate-glass top, wire wheels, good tires. DENNISON, 453 S. Flower. Bdwy. 5092.

BUICK, 17, TOURING. CORD TIRES. CAR LIKE ... new. run 13,000 miles. J. R. ALLREAD, 6065 ... Hollywood blvd. 570883.

1916 FORD ROADSTER. EXTRA MECHANICAL ... condition, price $375. Call 807½ EUCLID ... AVE.

1917 FORD TOURING CAR, ORIGINAL ENAMEL, ... right new, excellent tires; must sell today; ... need money. Phone S. 800. Car stored at 2078 ... MAIN ST.

SIX-CYLINDER, 7-PASSENGER POPE-HARTFORD ... $450; Packard 30 ... truck; will trade for smaller cars. 1137 S. MAIN. ... Broadway 0815. O'Bert.

LATE 1917 BUICK, 5-PASSENGER, FULLY ... equipped; new tires and tubes, A-1 condition ... throughout; sacrifice for immediate cash. 568591.

FOR SALE—MODEL 70 OVERLAND, ELECTRIC ... starter, original paint, $295; must sell. 1250 ... W. 37TH PLACE.

1917 FORD—
BUY ONLY 3000 MILES, GOOD TIRES, CONDITION PERFECT. 2512 S. MAIN.

FOR SALE—FORD TOURING, EXCELLENT CONDITION ... tires, ... seat, steady, powerful car, $350. 5033 ... PEDRO ST.

FOR SALE—WINTON 38, 1917 MODEL, 7-PASSENGER, must be sold at once. Call 560207, 615 ... ORLANDO.

FOR SALE—MY LATE 1919 SAXON SIX CHUMMY ... roadster, 2 months old. Owner, 4538 WESLEY ... AVE. No dealers.

FOR SALE—REO ROADSTER, 1917, IN GOOD ... condition; car may be seen Sunday between ... and 5 at 1500 W. ADAMS.

1918 OVERLAND MODEL 90 COUNTRY CLUB ... like new car, $300 down, bal. in 12 months. ... Stored at 1140 S. HOPE ST.

1916 METZ ROADSTER, ELECTRIC LIGHTS AND ... starter; new battery; $350. SULLIVAN, 1116 ... MAIN.

1916 FORD TOURING. GOOD LOOKER AND IN ... perfect shape. Guaranteed 3 months. Also ... roadster. Small payment down. SCHRADER'S, ... 1234 S. Main. Open Sundays.

1916 MAXWELL TOURING. THIS CAR HAS ... electric lights and starter and in good con- ... dition; need money. Will take $450 and will ... give terms. 684 S. LOS ANGELES.

FOR SALE—1915 FORD TOURING CAR. A BIRD ... for a motor, good rudder. Call between 8 ... and 2. 229 W. 27TH ST. Apt 33. South ... 4744.

1917 FORD ROADSTER. NEW PAINT, GOOD ... rubber and mechanically right. Small pay- ... ment down. SCHRADER'S, 1234 S. Main. Open ... Sundays.

STRIPPED STUDEBAKER ROADSTER, $225 CASH ... or will trade for diamond. 2911 S. HILL ST. ... Phone 28175.

1917 MODEL HIGH-GRADE 5-PASS. CAR IN ... perfect condition, big snap, $195 down, bal- ... ance easy. 829 SANTEE ST.

1916 MAXWELL TOURING, MECHANICALLY ... perfect; all good tires. $405. Cash or terms. ... 1120 S. OLIVE. Open Sunday.

AUTOMOBILES, ETC.

Automobiles for Sale.

SPECIAL—
BEST HUPMOBILE ROADSTER
buy in town. Model N, 1917, wire wheels, fine ... condition. It is very difficult to secure this type ... of car now, so don't miss this opportunity. $1150.
EARL V. ARMSTRONG, INC.,
Distributors of New Cars.
BUT OWNERS OF A
HIGH CLASS USED CAR DEPARTMENT
1127 S. OLIVE ST.
Phone: 60805 or Main 8459.

LIGHT "6" SEDAN—
Wire wheels, good tires and one of the easiest ... riding cars we have ever shown. Renewed, refin- ... ished and will give reasonable terms. Open Sun- ... day.
West 84. SMITH BROTHERS,
27059. 1024 S. Figueroa st.

FOR SALE—
1917 HUPMOBILE,
Five passenger, excellent mechanical condition ... and new top and paint. A real bargain.
LIBERAL TERMS.
Open Sundays 9 to 12 a.m.
WHITE AUTO COMPANY,
1800 S. FIGUEROA ST.
PHONE WEST 271.

1919 MAXWELL TOURING CAR. BOUGHT LAST ... April. In fine condition. If you are interested ... in a car, this is an unusual opportunity to buy ... a slightly used car at a bargain. I am a tourist, ... and will sell this car Monday. Can be seen at ... Manchester apartments, 1515 Figueroa ave., on ... Monday. W. O. RAFFETY.

FOR SALE—
FORD COUPE.
Equipped with electric starter and all con- ... veniences. Car good as new. Good tires. See ... owner, 1515 WEST 8TH ST. 457097.

LOZIER, LATE MODEL, 4-CYLINDER, ELEC- ... tric starter and lights. Taken in on new Kissel. ... Will sell at a bargain.
WESTERN MOTORS COMPANY,
11th and Flower sts.

1917 OVERLAND SEDAN.
In a month or so you'll not be able to get ... one like this unless you pay nearly double the ... price we are asking. It's a six-cylinder, too. ... Cash or terms.
GUARANTY MOTOR SALES CO.,
1142-44 S. Olive st.

A TIP TO AUTOMOBILE DEALERS—
Offer to swap your automobiles for diamonds ... and bring the diamonds to us for appraisement. ... When deal is closed we will buy the diamonds ... at appraised price. MAGNOLIA JEWELRY COM- ... PANY, 619 S. Spring st.

1918 BUICK LIGHT 6 TOURING—
New varnish. Special top. Perfect upholstery. ... Good tires. Excellent mechanical condition.
Open Sunday.
SUTHERLAND & RILEY,
1026 S. Olive. Phone 61294.

1919 JORDAN SPORT MARINE—
Four-passenger model. We have only this one. ... Wire wheels, cord tires with extra. Will dem- ... onstrate this car same as a new car and will save ... you over $700.
SEAGER-CLARK & CO.,
Main 8130. 1400 S. Figueroa st.

STOLEN—1917 BUICK LITTLE SIX TOURING ... car, Saturday afternoon, engine No. 298150, ... Model No. 50-37, light brown body, light ... cream wheels, black pantasote top. Reward. ... ARTHUR D. BRAIN, Thill Auto, corner Moneta ... and Manhattan Beach blvd. Phone Vernon 6051.

FOR SALE—1912 PIERCE ARROW, A1 MECHAN- ... ical condition, having been thoroughly over- ... hauled; new battery installed. Driven 24,000 ... miles by owner and is for sale for one week ... Monday at RAMPART APARTMENTS or phone ... 4186 BRITTON. Sunday.

4-PASS. FORD CHUMMY ROADSTER—
This car is no "tin lizzie." One-man top, ... gas tank in rear, ventilating windshield, special ... cowl lamps, seven bearing motor, floor control ... driver. A dandy car for the wife and kiddies. ... Cash or terms. 1026 S. GRAND.

BY OWNER, FORD TOURING, LATE 1916, NEW ... 1919 body, radiator, top, 30x3½ tires all ... around; Elgin speedometer, electric tail light, ... tire rack, tool box, new motor, like new, me- ... chanically perfect; excellent tires; must sell, cash ... $485. No loss. Phone 51816. 1219A MARYLAND ... STREET.

1918 FORD, DEMOUNTABLE RIMS, ELEC- ... lights, storage battery, shock absorbers, large ... steering wheel, elec. horn, speedometer, etc., $125 ... cash. 1015 S. Hill st. Phone 10781. Open parts. ... terms. 5600 MERIDIAN ST. Phone Car. 318.

AUTOMOBILISTS, ATTENTION: DON'T EXPERI- ... ment. Take your broken parts to the EXPERT ... STORAGE BATTERY CO. 1442-44 San Pedro st. Phone Phone 24894. South 2579. THE ... WELD THAT HELD. Expert aluminum welding. ...

1917 Saxon six touring, newly painted and ... overhauled. Price right. Easy terms. Open Sunday. ...
VICTORIA MOTOR SALES CO.,
1204-06 S. Olive st.

REO FIVE TOURING, PERFECT; ANY TRIAL ... or expert inspection; every requirement. Willard ... battery, 5 new tires. G. F. SCATES, 1316 S. ... Grand ave. No dealers. Broadway 8784 or 15852.

MODEL T CARTERCAR TOURING. DELCO ... starter and lights. Taken in on new Kissel. ... Will sell at a bargain.
WESTERN MOTORS COMPANY,
11th and Flower sts.

1917 OVERLAND SEDAN.
In a month or so you'll not be able to get ... one like this unless you pay nearly double the ... price we are asking. It's a six-cylinder, too. ... Cash or terms.
GUARANTY MOTOR SALES CO.,
1142-44 S. Olive st.

A TIP TO AUTOMOBILE DEALERS—
Offer to swap your automobiles for diamonds ... and bring the diamonds to us for appraisement. ... When deal is closed we will buy the diamonds ... at appraised price. MAGNOLIA JEWELRY COM- ... PANY, 619 S. Spring st.

1918 BUICK LIGHT 6 TOURING—
New varnish. Special top. Perfect upholstery. ... Good tires. Excellent mechanical condition.
Open Sunday.
SUTHERLAND & RILEY,
1026 S. Olive. Phone 61294.

1919 JORDAN SPORT MARINE—
Four-passenger model. We have only this one. ... Wire wheels, cord tires with extra. Will dem- ... onstrate this car same as a new car and will save ... you over $700.
SEAGER-CLARK & CO.,
Main 8130. 1400 S. Figueroa st.

STOLEN—1917 BUICK LITTLE SIX TOURING ... car, Saturday afternoon, engine No. 298150, ... Model No. 50-37, light brown body, light ... cream wheels, black pantasote top. Reward. ... ARTHUR D. BRAIN, Thill Auto, corner Moneta ... and Manhattan Beach blvd. Phone Vernon 6051.

FOR SALE—1912 PIERCE ARROW, A1 MECHAN- ... ical condition, having been thoroughly over- ... hauled; new battery installed. Driven 24,000 ... miles by owner and is for sale for one week ... Monday at RAMPART APARTMENTS or phone ... 4186 BRITTON. Sunday.

4-PASS. FORD CHUMMY ROADSTER—
This car is no "tin lizzie." One-man top, ... gas tank in rear, ventilating windshield, special ... cowl lamps, seven bearing motor, floor control ... driver. A dandy car for the wife and kiddies. ... Cash or terms. 1026 S. GRAND.

BY OWNER, FORD TOURING, LATE 1916, NEW ... 1919 body, radiator, top, 30x3½ tires all ... around; Elgin speedometer, electric tail light, ... tire rack, tool box, new motor, like new, me- ... chanically perfect; excellent tires; must sell, cash ... $485. No loss. Phone 51816. 1219A MARYLAND ... STREET.

1918 FORD, DEMOUNTABLE RIMS, ELEC- ... lights, storage battery, shock absorbers, large ... steering wheel, elec. horn, speedometer, etc., $125 ... cash. 1015 S. Hill st. Phone 10781. Open parts. ... terms. 5600 MERIDIAN ST. Phone Car. 318.

AUTOMOBILISTS, ATTENTION: DON'T EXPERI- ... ment. Take your broken parts to the EXPERT ... STORAGE BATTERY CO. 1442-44 San Pedro st. Phone Phone 24894. South 2579. THE ... WELD THAT HELD. Expert aluminum welding. ...

1917 Saxon six touring, newly painted and ... overhauled. Price right. Easy terms. Open Sunday. ...
VICTORIA MOTOR SALES CO.,
1204-06 S. Olive st.

REO FIVE TOURING, PERFECT; ANY TRIAL ... or expert inspection; every requirement. Willard ... battery, 5 new tires. G. F. SCATES, 1316 S. ... Grand ave. No dealers. Broadway 8784 or 15852.

MODEL T CARTERCAR TOURING. DELCO ... starter and lights. Taken in on new Kissel. ... Will sell at a bargain.
WESTERN MOTORS COMPANY,
11th and Flower sts.

AUTOMOBILES, ETC.

Automobiles for Sale.

1917 STUTZ DE LUXE—
FOUR-PASSENGER, NEW PAINT, $400 DE LUXE TOP; 5 CORD TIRES; MECHANICALLY PERFECT. CLASSIEST CAR IN TOWN. THIS CAR CAN BE BOUGHT AT THE LOW PRICE OF $2000 IF SOLD BEFORE TUESDAY.
ILLO'S PEOPLE'S AUTO MARKET,
ELEVENTH AND MAIN STS.

SPECIAL BARGAINS SPECIALS
STUTZ.
1918 roadster, like new, guaranteed.
MERCER.
1915 roadster, 3-passenger, 7 head motor, dou- ... ble Bosch magneto, wire wheels.
HUPMOBILE.
1917 7-passenger. Good condition throughout.
COMMERCIAL CAR.
Two ¾-ton Buick chassis, one with starter, al- ... most new tires on both.
One ¾-ton Studebaker chassis, good condition.
We Exchange. Sell on Terms.
THE BENTEL SHOPS
Bdwy. 4576. 1015 S. Grand ave. 60027

PEERLESS 8 TOURING—
This 1918 model 7-pass. touring has been run ... very little and renewed, refinished and practi- ... cally brand new cord tires. Really exceptional bar- ... Open Sunday.
SMITH BROTHERS,
1024 S. Figueroa.
West 84; 27059.

A SIX-CYLINDER CHANDLER TOURING.
$850.
New paint, new top and motor thoroughly ... overhauled; it's a 5-passenger and looks like new; ... you'll never pick one up at this price again in ... years; cash or terms.
GUARANTY MOTOR SALES CO.,
1142-44 S. Olive st.

$900. DODGE BROTHERS TOURING CAR. $775. DODGE BROTHERS ROADSTER.
ALBERTSON MOTOR CO.,
DODGE BROTHERS MOTOR CARS,
ELEVENTH AND HOPE.

OLDSMOBILE, MODEL 43—
The finest car of this model in town. Plate ... glass top and everything is perfect.
SMITH BROTHERS,
1024 S. Figueroa st.

BARGAIN—
Kissel car, chummy, new cord tires, 2 new ex- ... tras; condition of car same as new. OWNER, ... 25594.

1917 FORD TOURING, BOSCH MAG., RAYFIELD ... carburetor, special oiling system, demountable ... wheels, speedometer, shock absorbers; in elegant ... shape. Terms, $100 down. Price $350. Open ... evenings and Sunday. 2108 W. 7TH ST. 54385.

FORD DELIVERY—INCLOSED BODY, EXCELLENT ... mechanical condition. A bargain.
The price is right.
REINIE AUTO SALES, FORD AGENTS.
1915 So. Los Angeles St.

1917 HUDSON SEDAN, ALMOST LIKE NEW AND ... really a beautiful car. Will give reasonable terms ... to responsible buyer. Phone 54385. 2108 W. ... 7TH ST. Open evenings and Sunday.

FOR SALE—LATE 1917 FORD TOURING, 5 GOOD ... tires, Westinghouse electric lighting and start- ... ing, battery; shock absorbers, etc. Phone ... Bdwy. 8575. Owner, SMITH, phone West 3004, ... or 61938.

1915 MAXWELL TOURING, ALL IN GOOD CON- ... dition, electric starter and lights, $350, will ... take part cash. 934 S. LOS ANGELES.

FIERCE-ARROW, SERIES 4, SIX-CYLINDER, ... model 48, at a reasonable price and terms to ... responsible purchaser. 2108 W. 7TH ST. Phone ... 54385. Open evenings and Sunday.

1914 FRANKLIN, DANDY TIRES, LOOKS SAME. ... Perfect condition. $225 down, balance easy. ... 829 SANTEE ST.

OAKLAND 4 TOURING IN FIRST-CLASS ME- ... chanical condition, private owner, big bargain. ... VERMONT 1017.

OVERLAND 1916 TOURING 83, ELEGANT CONDI- ... tion, new top, etc. Low price, easy terms. ... 1230 W. 51ST ST.

LIGHT 6 TOURING, MANY EXTRAS, GUAR- ... anteed. Must sell today. Bargain.
MORAN & McMENAMY, 1424 S. Main.

ELMORE 5-PASSENGER 1917 MODEL, MECHANI- ... cally and otherwise first class, paint fine, ... $175 cash. Room 942, HOTEL ARGONAUT.

FORD SPEEDSTER, SPECIAL BODY, LEATHER ... upholstering, motor overhauled, fine tires, $150 ... down, balance easy. 829 SANTEE ST. Main 1845.

1916 OLDSMOBILE TOURING, IN AI CONDI- ... tion. Big bargain. 742 S. OLIVE ST. Main ... 6416.

DODGE TOURING, EXCELLENT CONDITION. ... 4735. Call 1421 W. WASHINGTON ST. today ... before 1 o'clock. Phone 22200. No dealers.

CLASSY 5 OR 7-PASSENGER CHANDLER SEDAN. ... CANNOT SELL. NEW CAR. SEE MR. ... DAVIS, 1323 S. FLOWER. MAIN 9040; 60000.

1915 MAXWELL TOURING, STARTER, LIGHTS ... and motor in very good shape, will give low ... price for immediate sale. Owner leaving city. ... Open evenings and Sunday. 2108 W. 7TH ST.

FORD TOURING CAR VICTORIA TOP, AND ... several extras. A bargain. 1919 S. BROAD- ... WAY.

1918 BUICK 6, 5-PASS., NEW TIRES, BUMPER, ... perfect condition throughout, terms. 1140 S. ... OLIVE.

OLDSMOBILE TOURING, ORIGINAL FINISH, ... cord tires, runs perfect. See this $250 down, ... balance easy. 829 SANTEE ST. Main 1845.

NASH, 1918, 5-PASS. TOUR., REFINISHED, ... like new, 5 tires, motor A-1. 5478 ... 6403 HOLLYWOOD BLVD. Holly. 3922.

1916 CHALMERS, JUST LIKE NEW, NEW TIRES, ... plate glass, mechanically perfect. Big bargain. ... 742 S. OLIVE.

FOR SALE—BY OWNER, FORD SEDAN, 1919 ... model, self-starter, A-1 condition, good rubber. ... Call 5040 S. MAIN.

1917 BUICK ROADSTER, LOOKS AND RUNS ... LIKE NEW; TERMS TO SUIT. SEE MR. ... DAVIS, 1323 S. FLOWER. MAIN 9040; 60000.

FOR SALE—STEVENS-DURYEA, 7-PASSENGER, 5 ... wire wheels, good condition. Call 118 FRASER ... AVE., Ocean Park, Cal.

1919 OVERLAND TR.; 1917 HUDSON TR. ... Packard Chummy Rr; 1918 Buick Rr. ... Open Sunday, 62434-1000 So. Olive.

REO 1914, 4-PASS. STARTER, SPECIAL ... top, good condition. $200, private owner. VER- ... MONT 1017.

1918 OVERLAND, MODEL 90, COUNTRY CLUB, ... special plate glass top and wire wheels, like ... new. Only $800; terms. Owner, 50564.

FOR SALE—BUICK TOURING CAR, 1917 MODEL, ... demountable rims, perfect condition. Holly ... 3543. 6560 HOLLYWOOD BLVD.

CADILLAC 1912, GOOD ORDER, PRICE $295. ... $100 down or trade for smaller car. J. H. ... MATHES, 1562 W. Pico st. 23070.

FORD OPEN DELIVERY CAR, GUARANTEED 3 ... months; $50 down, $25 per month. ... 1424 S. Main.

HUDSON ROADSTER, GOOD COND., GOOD RUB- ... ber, seat cheap; will consider trade 6 cyl. ... Studebaker. 2327 W. PICO.

METZ TOURING, BEST CONDITION, ELEC- ... lights and starter, will demonstrate. SOUTH ... 3693-R-4.

OVERLAND 4 FRANKLIN ROADSTER—1916 ... Cord tires. See owner at WESTMINSTER ... GARAGE, Venice, Cal.

1918 WILLYS-KNIGHT CHUMMY ROADSTER. ... 1918 Dodge Tr. 1917 Series Roadster. ... Open Sunday, 62434-1000 So. Olive.

1917 MARMON CHUMMY, IN ELEGANT SHAPE ... for sale; price or terms. Phone 54385. 2108 W. ... 7TH ST. Open evenings and Sunday.

MY PACKARD TOURING CAR TO BE SACRIFICED ... today or Monday at $595. 1912 Model 30, ... mechanically perfect. 2040 NORMANDIE AVE.

1917 COLE 8, 7-PASSENGER, MECHANICALLY ... perfect, paint perfect, bargain. GOLDEN STATE ... GARAGE, 2122 W. Pico.

FOR SALE—BARGAIN, CLASSY METZ ROAD- ... ster, perfect, correct paint and condi- ... tion. WILSHIRE 8402.

$375 CASH, OVERLAND TOURING, MODEL 79; ... bearing. Just see it, Dad's all. Evenings, 2308 ... S. HOPE.

1918 NASH TOURING, FINE FINISH, SPECIAL ... 54, four good tires, extras. Must sell today. ... West 2407. 2027 N. KENWOOD AVE.

FOR SALE—METZ CAR, GOOD CONDITION. ... 700 MAPLE AVE.

SAXON SIX, ONE MONTH OLD. RODE 500 ... miles. Owner leaving town. $675. ... 1148 S. OLIVE ST.

LATE MODEL, SIX-CYLINDER, 7-PASSENGER ... auto, newly painted, mechanically perfect; ... owner going to Europe. Will sacrifice for quick sale. ... Between 2 and 3 p.m. 1815 WALNUT ST.

OLDSMOBILE 8 TOURING CAR, NEW PAINT, ... and in fine condition. A bargain.
J. LEVITT & CO.,
1150 S. Figueroa st.

FOR SALE—BRAND NEW LOCKET MODEL 4 ... cylinder, 5-passenger Westcott touring car; ... run only 30 days; perfect condition; some extras; ... will consider part terms. Owner leaving city. ... Phone 61908 or Sunday and evenings, 53984.

FOR SALE—MOON ROADSTER, '19; 4-CYL.; ... with four cord tires; in splendid shape. Bar- ... gain. 72381.

WILL SELL MY 1918 CHAN

Classified Liners.

AUTOMOBILES ETC. Miscellaneous.

Automobile Trucks, Tractors, Trailers.

FUEL OF RATES, STEEL MULE TRACTOR, very powerful, equal to 18 horses, plow or cultivate; only $900. See it at 4007 S. PARK AVE.

SELLING, WORM DRIVE, 1918 TRUCK; MORE than 1 ton, worm drive; Vim light delivery body. Terms. 1355 S. MAIN.

GET REPUBLIC TRUCK, 3½ TON, NEW TIRES and mechanically perfect, with new rack and side boards. 2715 W. 14TH ST. Call Sunday only.

FORD SALE—LIGHT TRAILER, REBUILT; A-1 condition. $90. Call 956 CROCKER ST. Phone 3788.

FOR SALE—OR RENT—TRAILERS, NEW REC-tor-Hahn 2 or 4 wheels; also second-hand truck tires. PIKE AUTO WORKS, 877 Central ave.

HAVE NEW 2½ TON PNUEMATIC TRUCK; WANT a ready-to-haul for hauling. Address E, box 317, TIMES OFFICE.

FOR SALE—1917 1½-TON NEW GRANT TRUCK, price $800; terms. Call at 248 W. 23RD ST., or south 5 cars.

FOR SALE—OR EXCHANGE—FIVE NEW REL-ton tractors. Phone GEORGE BULLOCK, Garvanza 1966.

FOR SALE—BULLOCK CATERPILLAR, TYPE 5 tractor, cost new $2500; used 3 weeks. $900 cash. BUTTERICK-McCLELLAN, 205 N. I. A.

FOR SALE—GOOD USED TRAILER, SOLID TIRES; in A-1 condition. $700. ALVARADO 477. Phone WIL. 2214.

TRAILERS, $50 UP, TRUCKS AND DELIVERY cars for lumber, camping; trailers always in stock. 849 SAN PEDRO. 16560.

TRAILERS OF ALL KINDS TO RENT. L. A. AUTO TRAILER SERVICE, 1029 E. 9th. Belvy. 1268.

FOR SALE—ONE-TON TRUCK, $1,175 TIME. 735 E. PICO. Belvy. 7982.

FOR SALE—A 4-WHEEL 1-TON TRAILER, $55. 2849 ARLINGTON AVE.

FOR EXCHANGE—CATERPILLAR TYPE TRACtor and disc plow for auto. 1224 S. MAIN.

Automobiles for Exchange.

FOR EXCHANGE—
Two high-grade vacs to exchange for inspass. type decker, real estate or chattels. See J. PEARL, 3500 W. Pico.

JOHN T. DYE,
525 W. Pico st.

FOR EXCHANGE—2 PASSENGER CHALMERS, new paint, and tires, perfect running order, exchange for lot. Vermont 4430. 3015 WALTON AVE.

FOR EXCHANGE—SIX-CYLINDER, AUBURN, 7-passenger, in fine condition; late model with new semi-pneumatic top, plate glass, etc. Want closed body Ford; $1,000. SAUNDERS, 25440.

FOR EXCHANGE—FOR LATE MODEL DODGE or Ford; 14 Kissel Kar. Pay cash difference. Your town city. THORKILSON, Pico 2481.

FOR EXCHANGE—1918 STUDEBAKER, GOOD condition, overhauled, rubber, will pay cash difference. THORKILSON, Pico 2481.

FOR EXCHANGE—$8,000 EQUITY IN PINE lumber for city property. Call Monday, BDWY. 2234.

Automobiles Wanted.

A-B-C MR. SELLER, A-B-C
DON'T SACRIFICE.
YOU SHOULD HAVE A REASONABLE CASH PRICE FOR YOUR CAR AND WE INTEND TO GET IT. THAT IS WHAT WE WILL BUY YOUR CAR FOR CASH OR WILL LET IT FOR YOU. AUTOMOBILE BROKERAGE CO.,
401 CITIZENS NATIONAL BANK BLDG.
TELEPHONE 61258

WANTED—
TO PURCHASE USED CARS.
WE WILL PAY CASH.
NO BARGAINING—NO DELAY.
1127 S. OLIVE ST.

WANTED—A TIP TO AUTOMOBILE DEALERS.

Desire to swap your automobile for diamonds, and bring the diamonds to us for appraisement. When deal is closed we will buy the diamonds at reasonable price. MAGNOLIA JEWELRY COMPANY, 619 S. Spring st.

CASH FOR CARS—
Don't let your next cash for your car or truck. It on consignment. We have the only advertising location in Los Angeles. Bring your car.
BROADWAY MOTOR DEALERS, 852-56 S. Broad.

WANTED—TWO OR THREE TON AUTO TRUCK, must be good second hand; will pay for same with stock of new pneumatic auto tires 32x4 and 32x3½, made by Standard factory. Guaranteed fifty-thousand-mile tires. G. S. BARNES, 1021 S. 1st st. Phone Belvy 14.

WANTED—LIGHT WEIGHT, MEDIUM PRICED car; Dodge, Hup or Reo four preferred; will pay half cash and one-half Liberty bonds or cash and terms. No dealers, as car must be bargain. P. O. BOX 200, Redondo, Cal.

WANTED—TO BUY FOR CASH, FROM PRIVATE party, best Buick light 6 or Dodge, either touring or roadster. Must be late model and in good condition. H. H. WILKINS, real estate, 2nd floor, Third st., or 154 Pier ave., Ocean Park.

WANTED—BUICK, DODGES, OAKLANDS, CHEVrolets, Maxwells, Saxons, Chalmers, Overlands, Oldsmobiles, Stars, Hudsons, Cadillacs, Fords, Studebakers. No abused cars. Spot cash. Must be bargain. Pay cash.

WANTED—GOOD LIGHT CAR. WILL GIVE GOOD cash and splendid closer lot in Claremont, best street; all improvements. Address J, box 169, TIMES OFFICE.

WANTED—TO EXCHANGE 15 ACRES IN LEON Valley near Ft. Stockton, Texas, for automobile worth about $1,000. Several deep tests for oil being drilled. Small tracts in this district have sold up to $225 per acre. PHONE 65778.

WANTED—PACKARD OR CADILLAC SEVEN-passenger touring car. Will pay cash for late model. Address O, box 894, TIMES BRANCH OFFICE.

WANTED—1919 OR 1918 FORD ROADSTER OR coupelet; must be closed; near Vermont and Florence ave. for same. APT. 11, 1217 West 30th st.

WANTED—OAKLAND 6. WILL PAY CASH NO dealers. Owner must be away for 6 months. 1736 HUDSON.

WANTED—BEST DODGE OR BUICK $700 WILL pay $10 model in good condition. No dealers. 1917 Buick 1918 models preferred, but consider any model, spot cash. PETERSON'S, 1224 S. Main.

WANTED—LATE MODEL AUTOMOBILE. WILL exchange beautiful building lot southwest, value $2000 clear. M189 FRANKLIN, 714 Black Bldg. 63137.

WANTED—FOR, PREFERABLY, IN EXCHANGE Inglewood bungalow. One mile south of Hawthorne. Three $400 cows. 1827 ACACIA ST., Alhambra.

WANTED—ANY AND ALL MAKES OF LIGHT cars for cash. Must be cheap.
CHAS. L. MAGUIRE,
1022 S. MAIN ST.

WANTED—HAVE 5 ACRE IMPROVED ACREAGE, San Fernando or Imperial Valley; want touring car; terms difference. Address F, box 425, TIMES BRANCH OFFICE.

WANTED—FORD ROADSTER OR LIGHT DE-livery car. ADVANCE LUMBER CO., 1870 E. 20th.

WANTED—5 PASSENGER AUTO; HAVE BUSI-ness lot. ANDERSON, 6030 Van Nuys Blvd., Sherman.

WANTED—HAVE LOT WORTH $800, WILL CUT to $600 for Ford touring in good condition. Call 15783.

WANTED—FORD, FOR CASH; MUST BE IN GOOD condition. H. N. LONGFELLOW, 637 West 42nd place, Phone Vermont 4057.

WANTED—LATE 6-CYLINDER CAR. GIVE $1500 closer lot and cash. Give details, price and where can be car. 143519

WANTED—BEST FORD TOURING, 1917 OR same, for $400 cash. Waiting. Am not agent. WEST, 2400 Wall st. Phone 74395.

WANTED—GOOD USED CAR FOR CLEAR LOT in Boyle Heights; must be closed; work, curb, sidewalk, cement gutter, sewer, garden soil, ready for lawn. Near two car lines. Address F, box 425, TIMES BRANCH OFFICE.

WANTED—FORD WANTED FOR CASH. Will pay highest cash cash price for Fords. 1145 SOUTH MAIN ST. Phone 61625.

WANTED—A TON TRUCK OR A MACHINE THAT can be made into one. Call HOLLY 1540.

WILL PAY $400 FOR A GOOD 1917 FORD touring car, from private party. 3533 94th. Call 156 E. 42nd st. South 2400.

WANTED—FOR CASH, OLDS 6 OR 1915 CADILlac, or some good heavy car to strip for tow car. Must be of top no object. Call PICO 4998, Ext. 710.

WANTED—LIGHT ROADSTER, RECENT MOD-el, light color and condition. 701 MARSH-FIELD. Belvy. 5073.

AUTOMOBILES BOUGHT FOR CASH.

PAY AUTO BUYING CO. PAY MORE.
WANTED—SHOTGUN, 12 GAUGE, DOUBLE BAR-rel or automatic, good full cartridges. G. H. GALLAGHER, Box 204, Pittsburg, Cal.

WANTED TO BUY CADILLAC 8, HUDSON, BUICK 6, Packard or Dodge. Will pay most cash for one in good condition. JOHN BALK, 908 S. Olive.

WANTED—
ALL MAKES, BUT LATE MODELS.
P. W. PIPHER & CO., 1055 S. MAIN.

WANTED—FORD TOURING CAR, MODEL '17 OR '18. Call Sunday morning, 9 to 12, room 400 PAT BLDG., 3rd and Hill. Phone Pico 3007.

WANTED—TO BUY FROM OWNER FOR SPOT cash; late model, standard make of car. Phone 28392.

WANTED—MARMON ROADSTER, 1916 OR '17; condition immaterial. Will pay cash. No dealers. Address F, box 425, TIMES BRANCH OFFICE.

WANTED—1917 FORD TOURING CAR. WILL pay cash. Call at 616 W. JEFFERSON ST. Apt. 3.

WANTED—FORD TOURING CAR FOR CASH. AMERICAN DOOR CO., 4322 Moneta. South 1000.

WANTED—1918 5 PASSENGER BUICK OAK-land or Dodge; must be in splendid condition, and a bargain for cash. PHONE WEST 2038.

WANTED—FOR CASH, BUICK SIX, HUDSON, Oakland, Cadillac 8, Dodge, Hupp, etc. Phone owner, W. H. COOK, 1006-8 S. Olive.

WANTED—DIRECT FROM PRIVATE OWNER, late model Ford for $300 cash; quick. Write for appointment. BUYER, 1925 Second ave.

WANTED—1917 HUDSON LIMOUSINE, MUST BE in good condition and cheap for cash. Address F, box 425, TIMES BRANCH OFFICE.

WANTED—1914 CADILLAC ROADSTER, CONDI-tion of top, paint and tires no object. Must be cheap for cash. BOX 855, Riverside, Cal.

WANTED—AUTOS FOR CASH, LIGHT ROAD-sters or touring. Highest prices paid for late models. 1220 GRAND.

WANTED—CASH PRICES FOR GOOD LATE MOD-el cars; no others wanted. RALPH P. DIGNEY, 1021-23 S. Grand ave.

AUTOMOBILES ETC. Miscellaneous.

Automobiles Wanted.

SUBURBAN DEALERS—

Our buyer will call and pay cash for late model used cars, such as Cadillac, Franklin, Stutz, Marmon, Hudson, Chandler, Buick, Nash or Hupmobile.

Phone, write or bring car in.
BROWN & BUTLER,
"Home of Better Cars."
Pico & Hill.
61625. Open evenings and Sunday. Pico 832
Branch—163 E. Union st., Pasadena.

WANTED— —WANTED

LATE MODEL
STUDEBAKERS.
We will pay CASH for 19 series Studebaker cars.
MAXWELL & HOFFMAN, INC.,
STUDEBAKER DISTRICTORS,
1047 South Grand ave.
60439. Main 3940.

WANTED— —NOTICE— —WANTED

WE HAVE THE MONEY.
YOU HAVE THE CAR.
Bring in YOUR CAR and take THE MONEY. We must have 25 CARS AT ONCE, and will pay the highest CASH PRICES
LEACH-BILTWELL CO.,
1025 S. Grand ave.
306 W. Pico—1018 S. Main st.
Phone Broadway 7066.

AUTO SELLERS, TAKE NOTICE—

PROVIDING YOUR CAR IS IN GOOD MECHANical condition AND NO OLDER THAN A 1918, WE WILL BUY IT AND PAY YOU SPOT CASH, OR WE WILL GUARANTEE TO SELL IT IN ONE WEEK'S TIME AND GET YOU FROM $50 TO $150 MORE THAN YOU COULD GET BY TRYING TO SELL IT YOURSELF. THERE WILL BE NO COMMISSIONS OR OTHER CHARGES TO YOU WHATEVER.
GUARANTY MOTOR SALES CO.,
1142-44 S. OLIVE ST.

NOTICE—
CARS WANTED. CARS WANTED. CARS WANTED.
To automobile owners: When wishing to sell your car be sure to see us, as we have one of the finest and old-established salesrooms in the city. We give you expert salesmanship, free storage and will purchase your car for cash for same. Our financial system enables us to offer your car to the public with a small down payment and the balance in installments, which assures you of a quick sale. Try us.
THE PICO MOTOR CO.,
GIBSON & TAYLOR,
PROPRIETORS.
200-8-10 W. Pico.

WANTED—LATE MODEL AUTOMOBILES.
WE HAVE CASH
FOR
Packards, Cadillacs,
Dodges, or other light cars.
Pay the highest market price.
STILLWELL CAR AND SUPPLY CO.,
944 S. Grand. 60297.

HAVING THE FINEST APPEARING AND BEST located used car display rooms in Los Angeles it is our desire to handle only high-class automobiles in both small and large models. Bring in your car and receive cash for it.
BROWN & BUTLER,
"Home of Better Cars."
Pico and Hill.
Pico 832. Open evenings and Sunday. 61625.

BRING YOUR CAR AND GET THE MONEY.
"CASH SALES" WORK WONDERS. It offers several good standard makes of cars. No junk.
D. E. SPEERS,
Main 4610. 748 S. Olive st.

WANTED—A TIP TO AUTOMOBILE DEALERS.
Offer to swap your automobile for diamonds and bring the diamonds to us for appraisement. When deal is closed we will buy the diamonds at reasonable price. MAGNOLIA JEWELRY COMPANY, 619 S. Spring st. Cut this ad out, you may need it some day.

WANTED—LATE MODEL, USED CARS. ALL makes, for cash, at once.
W. F. PIPER & CO., INC.,
953 South Main.
Phone Main 490.

WANTED—5-PASSENGER, LATE MODEL AUTO. Will trade $1200 equity in fine residence lot in Palisades district, Santa Monica, overlooking ocean. JOHN BRITHART, Race Through the Clouds, Venice.

WANTED—WILL PURCHASE FOR CASH, USED automobile of the quite type. Must be in first-class condition. Reflite to be considered; must state make, mileage, price and all other particulars. Address P, box 587, TIMES BRANCH OFFICE.

WANTED—FOR CASH, LATE MODEL HUPMO-bile, Studebaker, Buick or Overland. Give details; call telephone number. Main 3940. No dealers. Address F, box 529, TIMES BRANCH OFFICE.

AUTOMOBILES WANTED—
Want late model roadster, BUICK, OAKLAND, CHEVROLET or DODGE, $250 to $300 cash, balance high-class security. MR. KEELEY, 648 Crocker bldg.

WANTED—FURNITURE OR CASH. CASH $200, for genuine pearl necklace. Address P, box 446, TIMES BRANCH OFFICE.

WANTED—FORD, 5-PASS., OR LIGHT TRUCK. Must be bargain. Pay cash. 6317 ESTHER AVE., before 11 a.m. or after 2 p.m.

WANTED—LADY WANTS BARGAIN, ROADSTER or Ford coupe, mechanically perfect. Will paint or renovate. 537018.

WANTED—FORD OR OTHER LIGHT CAR, NOT particular about condition, cash. WH. 1993, 5929 Main.

WANTED—TO BUY, LIGHT TOURING CAR FROM private party, bonded, closed. Call 438 S. SPRING, room 601, (2983).

WANTED—GOOD AUTOMOBILE FOR CASH AND fine team of horses. 74298.

FORD TOURING OR ROADSTER. SUNDAY MORN-ing 9 to 12. Model, $17-00. 846 S. MAIN.

WANT—BEST CAR $450 CASH WILL BUY. 1801 W. 47TH ST. Ver. 1219.

WANTED—TOURING CAR, GOOD CONDITION. OWNER. Address M, box 253, TIMES OFFICE.

WANTED—TO BUY DOWN AND OUT FORDS. State price. 2909 POMEROY AVE.

WANTED—LATE MODEL CLOSED CAR. Call 1000 W. PICO.

WANTED—TO BUY FORD OR CHEVROLET FOR cash, by private party. Must be in good condition. Address P, box 477, TIMES BRANCH OFFICE.

WANTED—1917 OR 1918 LIGHT SIX BUICK touring or roadster. Hup, Oldsmobile or Dodge for cash if price is right. Room 10, 4104½ S. GRAND.

WANTED—2 LATE FORDS FOR SPOT CASH. Also any make high price, good cars. HUGH THORNTON, 2708 W. 8TH ST.

WANTED—LATE MODEL CAR FOR GOOD CORner lot and house, close in.
962 S. MAIN.
Phone Main 490.

WANTED—GOOD LATE MODEL CAR, ON GOOD 5-room house on 50 ft. corner, southwest, good trade for right machine. Phone 71293. 2401 HOPETOUN.

WANTED—TO BUY USED FORD TOURING CAR. Late model; private party. Call Vermont 2018 or 11699 W. 70TH ST.

WANTED—FORD, CHEVROLET, OR MAXWELL touring car, by private party, for cash. WEST 2720.

WANTED—FORD CHASSIS ROADSTER OR TOUR-ing. 1913 to 1916 model, cash. Phone SOUTH 2424-J.

I WILL TRADE AN INTEREST IN A VALUABLE oil lease for some good heavy car to strip for tow car. Must be of top no object. Call PICO 4998, Ext. 710.

WANTED—DODGE, 1919, OR LATE 1918, TWO or touring cars and two roadsters. Will pay cash. No dealers. SMITH, phone West 5084, or 61938.

FOR EXCHANGE—ONE STANDARD MAKE PI-ano, one Acolian, piano player and rolls, value $1000; good condition. Trade for automobile. 1147 S. FLOWER. Broadway 8422.

WANTED—LIGHT CAR, BUICK PREFERRED, also Cadillac 8; spot cash; no dealers. WILSHIRE 862.

WANTED—2 TO 3½ TON TRUCK, IN EXCHANGE for 10-acre orange grove, close to Rialto. ACTIVE TRANSFER CO., 628 W. 6th.

I WOULD LIKE TO BUY LATE LIGHT MODEL car, 1919 Dodge preferable. Phone 60297. 944 S. 43rd ave.

WANTED—LATE MODEL CHUMMY ROADSTER. CASH. PRIVATE PARTY. CONFIDENTIAL. ADDRESS O, BOX 870, TIMES BRANCH OFFICE.

WILL GIVE STOCK IN COPPER MINE FOR Ford car, in good condition. Address K, box 223, TIMES BRANCH OFFICE.

WANTED—2 OR 3 GOOD CHAIRS, FURNITURE OR CASH. $200, for genuine pearl necklace. Address P, box 446, TIMES BRANCH OFFICE.

WANTED—FORD, 5-PASS., OR LIGHT TRUCK. Must be bargain. Pay cash. 6317 ESTHER AVE., before 11 a.m. or after 2 p.m.

WANTED—LADY WANTS BARGAIN, ROADSTER or Ford coupe, mechanically perfect. Will paint or renovate. 537018.

WANTED—FORD OR OTHER LIGHT CAR, NOT particular about condition, cash. WH. 1993, 5929 Main.

WANTED—TO BUY, LIGHT TOURING CAR FROM private party, bonded, closed. Call 438 S. SPRING, room 601, (2983).

WANTED—GOOD AUTOMOBILE FOR CASH AND fine team of horses. 74298.

FORD TOURING OR ROADSTER. SUNDAY MORN-ing 9 to 12. Model, $17-00. 846 S. MAIN.

WANT—BEST CAR $450 CASH WILL BUY. 1801 W. 47TH ST. Ver. 1219.

WANTED—TOURING CAR, GOOD CONDITION. OWNER. Address M, box 253, TIMES OFFICE.

WANTED—TO BUY DOWN AND OUT FORDS. State price. 2909 POMEROY AVE.

WANTED—LATE MODEL CLOSED CAR. Call 1000 W. PICO.

WANTED—TO BUY FORD OR CHEVROLET FOR cash, by private party. Must be in good condition. Address P, box 477, TIMES BRANCH OFFICE.

WANTED—1917 OR 1918 LIGHT SIX BUICK touring or roadster, Hup, Oldsmobile or Dodge for cash if price is right. Room 10, 4104½ S. GRAND.

WANTED—2 LATE FORDS FOR SPOT CASH. Also any make high price, good cars. HUGH THORNTON, 2708 W. 8TH ST.

WANTED—LATE MODEL CAR FOR GOOD CORner lot and house, close in.
962 S. MAIN.
Phone Main 490.

WANTED—GOOD LATE MODEL CAR, ON GOOD 5-room house on 50 ft. corner, southwest, good trade for right machine. Phone 71293. 2401 HOPETOUN.

WANTED—TO BUY USED FORD TOURING CAR. Late model; private party. Call Vermont 2018 or 11699 W. 70TH ST.

WANTED—FORD, CHEVROLET, OR MAXWELL touring car, by private party, for cash. WEST 2720.

WANTED—FORD CHASSIS ROADSTER OR TOUR-ing. 1913 to 1916 model, cash. Phone SOUTH 2424-J.

I WILL TRADE AN INTEREST IN A VALUABLE oil lease for some good heavy car to strip for tow car. Must be of top no object. Call PICO 4998, Ext. 710.

WANTED—DODGE, 1919, OR LATE 1918, TWO or touring cars and two roadsters. Will pay cash. No dealers. SMITH, phone West 5084, or 61938.

FOR EXCHANGE—ONE STANDARD MAKE PI-ano, one Acolian, piano player and rolls, value $1000; good condition. Trade for automobile. 1147 S. FLOWER. Broadway 8422.

WANTED—LIGHT CAR, BUICK PREFERRED, also Cadillac 8; spot cash; no dealers. WILSHIRE 862.

WANTED—2 TO 3½ TON TRUCK, IN EXCHANGE for 10-acre orange grove, close to Rialto. ACTIVE TRANSFER CO., 628 W. 6th.

I WOULD LIKE TO BUY LATE LIGHT MODEL car, 1919 Dodge preferable. Phone 60297. 944 S. 43rd ave.

WANTED—LATE MODEL CHUMMY ROADSTER. CASH. PRIVATE PARTY. CONFIDENTIAL. ADDRESS O, BOX 870, TIMES BRANCH OFFICE.

WILL GIVE STOCK IN COPPER MINE FOR Ford car, in good condition. Address K, box 223, TIMES BRANCH OFFICE.

WANTED—HARMON ROADSTER, 1916 OR '17; condition immaterial. Will pay cash. No dealers. Address F, box 425, TIMES BRANCH OFFICE.

WANTED—1917 FORD TOURING CAR. WILL pay cash. Call at 616 W. JEFFERSON ST. Apt. 3.

WANTED—FORD TOURING CAR FOR CASH. AMERICAN DOOR CO., 4322 Moneta. South 1000.

WANTED—1918 5 PASSENGER BUICK OAK-land or Dodge; must be in splendid condition, and a bargain for cash. PHONE WEST 2038.

WANTED—FOR CASH, BUICK SIX, HUDSON, Oakland, Cadillac 8, Dodge, Hupp, etc. Phone owner, W. H. COOK, 1006-8 S. Olive.

WANTED—DIRECT FROM PRIVATE OWNER, late model Ford for $300 cash; quick. Write for appointment. BUYER, 1925 Second ave.

WANTED—1917 HUDSON LIMOUSINE, MUST BE in good condition and cheap for cash. Address F, box 425, TIMES BRANCH OFFICE.

WANTED—1914 CADILLAC ROADSTER, CONDI-tion of top, paint and tires no object. Must be cheap for cash. BOX 855, Riverside, Cal.

WANTED—AUTOS FOR CASH, LIGHT ROAD-sters or touring. Highest prices paid for late models. 1220 GRAND.

WANTED—CASH PRICES FOR GOOD LATE MOD-el cars; no others wanted. RALPH P. DIGNEY, 1021-23 S. Grand ave.

AUTOMOBILES ETC. Miscellaneous.

Automobile Parts and Accessories.

PARTS AUTOMOBILE PARTS
USED AND NEW.
WHERE?
AT
THE BIG AUTOMOBILE WRECKERS.

PARTS FOR MANY MAKES AND MODELS WE ARE CONSTANTLY WRECKING CARS AND CAN USUALLY FURNISH YOU THE PART YOU NEED.

FORD SPECIALS
RADIATORS GUARANTEED CHEAP. RADIATORS
TRUCK ATTACHMENTS NEW READY TO INSTALL, SAVE YOU NEARLY HALF.

MAGNETOS MAGNETOS
GENERATORS, STARTERS, BATTERIES.

ACCESSORIES ACCESSORIES
NEW AT CUT PRICES.
LISTEN!

WE ARE EXCLUSIVE WRECKERS OF AUTOMOBILES, NOT USED CAR DEALERS, AND IT MAKES NO DIFFERENCE WHAT YOU MAY NEED FOR YOUR CAR BE IT A PART OR AN ACCESSORY—WE HAVE IT, CAN GET IT OR IT CAN'T BE HAD.

SEE OUR ADVERTISEMENT UNDER AUTO ACCESSORIES.

AUTO SALVAGE & SUPPLY CO.,
1231-33 S. MAIN ST. NEAR PICO.
LOS ANGELES.

SAN FRANCISCO. FRESNO.

WE BUY AND SELL
AUTOS AND PARTS,
ANY MAKES.
WE RECENTLY WRECKED
BUICK D 45
OVERLAND 83
JEFFREIS 1916
PAIGE
DODGE
CADILLAC 1912
STUDEBAKER "35"
KRIT
AND MANY
OTHERS.
WE HAVE A MARVELOUSLY
BIG STOCK
OF
PARTS,
AUTO SUPPLY AND WRECKING
PLACE,
1131 S. LOS ANGELES ST.

AUTO SALVAGE COMPANY.
1063 So. Main st. Phone 63065.

When looking for parts for your automobile write, wire or phone us and we will immediately supply your wants.
We do not claim to be the largest wreckers in Los Angeles, but since Nov. 1st, 1918, when this place was taken over from G. L. Hurett, we have since wrecked, in addition to stock on hand (an accumulation of four years), 120 automobiles of different models and makes; and when we say
WE HAVE IT—CAN GET IT—OR
IT CAN'T BE HAD,
we are absolutely trying to get the parts for you if there is a chance.
When you deal with us once we will assure you that you will trade with us again.
We have a special mail order department and can fill your orders promptly.
Highest prices paid for old cars wrecked, burned or in running order.
Phone 63965.
LOUIS FRIEDLAND, Prop.

GREENFIELD AUTO WRECKING CO.,
PLACE OF ECONOMY.
THE FOLLOWING CARS WE WRECKED THIS WEEK.
BUICK model 38. CADILLACS, 1910 and 1911
MARYLAND 6, 1914. MARMON, 1912
CASS, 1914. DODGE, 1915

SPECIALS IN ACCESSORIES.
Fuel front springs at $2.50 each; spot lights at $3 and $3.50; special heavy steel bumper at $5.95 each. Bosch J. B. 4, 2 spark dual, special built for Stutz car.
GREENFIELD AUTO WRECKING CO.,
63-366.
1039 S. MAIN. 1019-21 S. LOS ANGELES.

WE ARE WRECKING
1916 and 1917 Studebaker,
1918 Chevrolet 4-90,
1919 Mitchell four.
Have some big motors for power plants, 45 H. Pierce-Arrow, 6 cyl. Packard.
Continental C. Unit power plant.
STANDARD AUTO WRECKING CO.,
1131 So. Main, L. A. Tel. 62506.

BATTERIES—
WE REBUILD AND REPAIR ALL MAKES OF BATTERIES. SECURE OUR PRICE ON BATTERIES AND REPAIRS, FOR WE CAN SAVE YOU MONEY. ALL WORK GUARANTEED.
STARTERS, GENERATORS AND MAGNETOS REPAIRED.
THE BATTERY HOSPITAL,
Phone 62215. Open evenings. 918 S. Main.

ACME AUTO WRECKING CO. PHONE 12674.
1150-1156 S. Main st.
AUTOS TIRES.
We carry everything that your automobile requires, from a little screw to the car itself. Engines, parts, tires, tools, accessories, magnetos, generators, radiators, carburetors, etc.
We have a fine line of cars and trucks for sale. Come and see them.
Mail orders given prompt attention.

DO NOT BUY A NEW BATTERY.
Let us save you 50 per cent on your battery expenses; investigate John T. Dye's battery service contracts; we furnish batteries, all sizes, guaranteed to save you money. When your battery gives you trouble see us for service.
JOHN T. DYE, Battery Dept.
525 W. Pico st. Main 90.

OVERLAND, JUST DISASSEMBLED. WE CAN FURNISH YOU WITH THE PARTS YOU NEED.
CUT RATE AUTO PARTS CO.
1621 SOUTH MAIN ST. 28017.

FOR SALE—CONTINENTAL MOTOR, 4-CYLIN-der, 40-H. P., with Bruce-Lips transmission. Any 3 Racine inner tube, new; Maxwell roadster and Abbott-Detroit parts. MR. LOCKE, 302 Commercial.

AUTO LENS — AUTO LENS — AUTO LENS
ALL KINDS, SIZES, 45c EACH AND UP. WINDSHIELDS FOR EVERY CAR. SEE US FIRST.
ORNAMENTAL GLASS WORKS, 1147 S. SAN PEDRO. BRANCH OFFICE MANCHESTER AT MAIN.

FOR SALE—ONE ALMOST NEW GOODYEAR ALL-weather tube and demountable rim; cost $51; will sell all, for $25. A. A. ADAMS, 621 South Union st.

GUARANTEED REBUILT STORAGE BATTERIES, to 1-3 price of new; allowance on old battery. OLIVE ST. ELECTRICAL CO., 910 S. Olive. 41418

PARTS FOR AMERICAN UNDERSLUNG CARS. These are new parts and below list price. LYNN E. BURTON, 3100 E. Pico, Pico.

WANTED—HUDSON SUPER SIX FRONT WHEEL, 1917-18 (Model J.) State price. Address J, box 188, TIMES OFFICE.

FOR SALE—NEW SET CHANDLER SEAT COVERS, 1916 model, $17.50. 846 S. MAIN.

SET OF MASTER BRAKES, FOR FORD, 30X3 tires. 1422 EAST 23RD ST.

FOR SALE—1 LARGE WILLARD STARTING BAT-tery good as new, $15. VERMONT 4429.

FOR SALE—GRAY & DAVIS ELECTRIC START-er for Ford. Call EAST 8868.

FOR SALE—DELIVERY BOX ENCLOSED FOR rear end of Ford roadster. 1807 CENTRAL AVE.

AUTOMOBILES ETC. Miscellaneous.

Automobile Parts, Accessories, Equipment.

FOR SALE—LARGE SAMPLE TRUNK, MAINE to fit on back of Ford roadster. Openings top and back. Call 181 N. Daly st. J. G. DOLD.

WANTED—RADIATOR FOR MARMON 32, RAM-SET, 2601 Dalton ave. 73811.

FOR SALE—24-PASSENGER SIGHT-SEEING BUS body, with top. Call Monday. Phone 28212.

FOR SALE—PANTASOTE TOP, COMPLETE, FOR Reo, plate glass, like new. Will sell cheap. Phone South 5508. 430 E. 48TH ST.

Automobile Tires.

TIRES— TIRES—
STANDARD MAKES.
SECOND-HAND OR RETREADS.
GUARANTEED.

30x3½	$4.25 UP
31x4	$4.00 UP
33x4	$6.00 UP
34x4	$6.00 UP
37x5	$7.00 UP

ALL SIZES IN STOCK. NONE OVER $15 IN PRICE. EXCHANGE, 19 S. MAIN. OPEN WEDNESDAY EVENING.

PIERCE RUBBER CO., PICO & MAIN.
CAN YOU BEAT THESE PRICES
FOR REAL GOODS?

28x3	$6.00	36x4	$14.00
30x3	$6.50	32x4½	$11.50
30x3½	$7.75	33x4½	$11.75
31x3½	$8.50	34x4½	$12.50
32x3½	$9.50	35x4½	$15.00
34x3½	$9.70	36x4½	$15.50
31x4	$10.25	37x4½	$15.75
32x4	$10.50	33x5	$16.50
33x4	$10.75	35x5	$19.00
34x4	$11.50	37x5	$20.00
35x4	$12.00		

PIERCE RUBBER CO.,
N.W. COR. PICO AND MAIN

ODD SIZES—

26x4	37x4½
34x5	32x4½

PIERCE RUBBER CO.,
63908. N.W. COR. PICO AND MAIN.

FOR SALE—5 GALS. ZEROLENE MEDIUM, $2; HEAVY, $2.10; 30x3 PLAIN TREAD, $12.22; 32x3½, $14.45; GUARANTEED 4000 MILES; 31x4 PLAIN TREAD, $16.80; 35x4½, PLAIN TREAD, $25.51; OTHER SIZES IN PROPORTION. KEMP RUBBER CO., 287H AND MAIN. 24783. BARGAINS IN 2ND-HAND TIRES. SEE OUR ADVERTISEMENT UNDER AUTO ACCESSORIES.

BARGAIN. BARGAIN.
For Sale—4 32x4½ nonskid Fish tires, slightly used, 3 34x4½ nonskid Goodyear, slightly used, 1 34x4 Goodyear, smooth, slightly used; 2 30x3 nonskid, retread; 1 3.5x5 1lb retread. 1180 E. OLIVE ST. BARGAIN. BARGAIN.

FOR SALE—FOUR 34x4 GOODYEAR CORD CASings, cheap for cash. 1152 S. OLIVE ST.

TEN BRAND NEW U. S. SOLID TIRES 34 BY 4 pressed on rims. $25. 1000-YARD GARAGE & TRUCK ATTACHMENT CO., Pico and Alvarado.

FOR SALE—THREE 32x4 TIRES, ONLY BEEN used two miles; to be sold at a bargain. 319 S. GRAND AVE. 15704.

FOR SALE—TWO 37x5 GOODYEAR CORDS, VERY cheap; also section molds, complete. 734 W. PICO.

37x5 GOODYEAR CORD INNER TUBE, RIM AND cover complete. Entirely new. Cheap. PHONE SOUTH 442-J.

36x4 RACINE, 37x4½ GOODRICH CLINCHERS; also 15 gal. med. heavy Pennsant Pennsylvania oil, less than wholesale. 5829 MAIN.

500 HIGHLAND USED TIRES, STANDARD MAKES, $5 and up; all ordinary sizes. TIRE CONSTRUCTION CO., 1247 S. Olive st.

TIRES, BATTERIES, EASY PAYMENTS, CREDIT TIRE CO., 2220 S. Ninth st. Phone 72-1.

WANTED—NEW TIRES FOR BEST PROFESSION-al's show cart. SOUTH 5821-J.

500 TIRES, CHEAP, OFF WRECKED CARS. SAVE 100 per cent. AUTO WRECKERS, 1450 Central.

Auto Garages and Auto Storage.

FOR SALE—WILL ERECT ONE-STORY BRICK bldg., 50x125 on Los Angeles st., south of Pico, 5-year lease, $150 per month. Call first on the street. MR. DISHMAN, with
TURNING-DICKINSON-MEATH CO.,
Main 1272. 1015 Marsh-Strong Bldg. 86195

Automobile Repairing, Painting, Tops.

FOR A CLASSY PAINT OR TOP JOB SEE
NOBBY AUTO PAINTING AND TOP CO.,
1037 S. Los Angeles st. Tel. 62274
Shop stand to do an absolutely perfect job. Get our prices on painting, top work, seat covers, plate glass lights, permanent and one-man tops. We get your car out when promised. Service station A. C. A.

FOR FIRST-CLASS PAINT JOB ON YOUR AUTO see TRI-ANGLE AUTO PAINT AND TOP SHOP. A trial will convince you. E. H. Marshall, 4148 W. 16th st. Pa. 60633. Residence Holly 2864.

W. P. MILLER AND J. C. FORD WISH TO announce to their former patrons that they are doing expert repair work at reasonable price at 1307 TEMPLE ST. Bdwy. 4969.

MR. MOTORIST, IF SHE SNEEZES, COUGHS or has gasoline, oil pagetis, smoketis or any such a familiar growl, call AL THE REPAIR MAN. Phone Main 4501 1223 S. Main.

FOR SALE—BRAND NEW AUTO TOP AND SIDE curtains for 1920 Buick 6; also cheap. Inquire BUSTIN-ROMAN CO., 1041 S. Figueroa.

TO LEASE—AUTO REPAIR SHOP. 6102 SANTA MONICA BLVD. Hollywood 417.

AUTO MECHANIC WANTS CARS TO REPAIR AT your garage. BOYLE 539.

Auto Beds, Bodies, Equipment.

BOX FOR FORD COMMERCIAL CAR, 58 INS. long, 20 ins. wide, 20 ins. deep. Metal lined. Good condition. Cost $60, will sell for $25. PHONE 57150. 1219 Maryland st.

FOR SALE—FLAT TRUCK BODY, 6X12, ONE two-wheel trailer. 1035 E. GLADSON AVE. Bargain. South 2266-

Classified Liners

POULTRY AND PET STOCK—
For Sale, Exchange, Wanted, Etc.

Rabbits, Hares, Etc.

FOR SALE—HAVE A FEW MORE RABBITS TO sell at half price. Fine, New Zealand and Flemish giant does. Bred and with young. Also 2 New Zealand bucks. 953 COLE AVE. Hollywood 2833.

FOR SALE—RABBITS, NEW ZEALANDS, FLEMish Giants and Belgian hares; does with litter; breeding does and young does from $1 50 up. R. EBLE 1146 Campbell st., No. Glendale. Phone Glendale 1905-W.

FOR SALE—12 DOES, ALL WITH YOUNG, 1 buck, 2 large hutches. CHARLES J. MILLER, South Santa Anita, Cal. San Joaquin st. near Sunset.

FOR SALE—FLEMISH GIANT RABBITS, BRED does and young does, 5 to 7 mos. old, weight 7½ to 12 lbs. Young New Zealand does, these are all fancy stock; offer Sun., 2020 E. 19th st.

FOR SALE—DOES, BUCKS, DOES WITH LITters and young rabbit. Will sell cheap as I am leaving city. Can be seen Sunday. 146 W. 59TH.

FOR SALE—FLEMISH GIANT DOES, 11 LBS., 6 mos. old. Also Himalaya for sale, pure bred stock. Selling out. Bargain. 3052 E. 9TH ST. Boyle 310.

FOR SALE—FLEMISH GIANT AND NEW ZEAland Rabbits and hutches. Very cheap. Call either Sunday or after 5 p. m., week days. 1316 W. 54TH ST.

FOR SALE—ENGLISH BUTTERFLY RABBITS, finest for table or fancy; also fine pedigreed bucks. GRIFFITH, 3057 Halldale av. Vermont 841.

FOR SALE — 2 BRED DOES, 2 BUCKS, 3 hutches, $9; one 12-compartment hutch; will give you alfalfa, corn, scrap lumber. 2710 LONG BEACH AVE.

FOR SALE—FLEMISH AND HIMALAYAN BUCKS and does. Breeding age and younger. Fine pedigreed stock. Very reasonable. 325 W. 48TH ST.

FOR SALE—BARGAIN, 1 BUCK AND 2 DOES, 6 fryers, 2 good hutches. All for $10. Will exchange for 41 laying hens. Call Sunday morning or week days, 5827 S. HOOVER ST.

FOR SALE—NEW ZEALANDS AND FLEMISH Giants. Good breeding stock. Also litters. Owner leaving. Must sell stock and hutches. Tel. No. ELLIOTT 1783-W. 2715 San Fernando rd.

FOR SALE — CASH OR TRADE—PEDIGREED Flemish Giants, that are giants. Act quick. 412 E. 62ND ST.

FOR SALE—AT 1040 S. BONNIE BRAE, PINE New Zealand rabbits and hutches; will sell singly if desired. Price very reasonable. See them today. 51945.

FOR SALE—FINE BREEDING RABBITS AND hutches, cheap. Must sell. 2231 W. AVE. 31. 31104.

WANTED—5000 RABBITS WEEKLY, 2 TO 3 pounds. Phone Inglewood 220 J. A. C. SPENCER CO., Inglewood, Cal. Will call.

FOR SALE—10 GOOD LAYING HENS AND rooster for $15. 1015 W. 50TH ST.

FOR SALE—2 BLACK ANDALUSIAN COCKERELS.

FOR SALE—80 WHITE LEGHORN HENS, 1 year old. 311 EAST AVE. 52.

FOR SALE—80 WHITE LEGHORN PULLETS, ready now, 6 months old, reasonable. 9078 E. AVE. 33. 123.

FOR SALE—PULLETS, 7 MONTHS OLD, 125-136. BREED ST. Boyle 2666.

Pigeons, Birds, Etc.

FOR SALE—

BIRDLAND.

Visit our showroom and be convinced that we have the best selection and variety of birds in town. Parrots, talking birds, canaries, mocking birds and water fowl, goldfish, aquariums, food and plants for them. Cages in all styles, also food and remedies for all ailments.

TALKING PARROTS.

The amusing baby parrots are now in season. Buy a baby parrot, train it yourself, have a good talker, this is the kind to have and the variation and a happy home.

DOGS.

Our dog department is complete, we have pups of all breeds, also a full line of supplies, including food of all kinds and all accessories.

Can furnish you with names of pets we have sold at once.

We pay best prices for all kinds of birds, dogs and pets, we want orders and ship to all parts of the country, send for latest list of wants.

J. M. GRIDER, Prop.
1207 Central ave. and 218 Mercantile Place, Los Angeles.

FOR SALE—THE BIRD SHOP, Mike Lasky.
Breeder of high-class birds. Belgian Malines, Norwich, Harts Mountain Yorkshire canaries. Phone 10-W.
1911 SUNSET BLVD., Hollywood.
Open Sundays from 10 to 2.

FOR SALE—REGISTERED SAANEN GOATS, especially good; his kids [illegible] are dual purpose; are used for [illegible] and milk; [illegible] bred to these sires [illegible] that would pay for [illegible] of quality. Will sell either Sunday or after 5 p. m., week days. 1316 W. 54TH ST.

FOR SALE—LEGHORN HENS, YEAR OLD, will lay [illegible] each, also [illegible] WHITE, Box 144, Leonardo Park, Cal.

WANTED—TO BUY 1 OR 2 000 EGG INCUBATORS; state price and condition. MRS. HYRES.

FOR SALE—OR EXCHANGE, PEERLESS INcubator, 2 B. C. rockerels, hatching eggs. 1 Vernier ave.

FOR SALE—14 THOROUGHBRED RHODE ISLAND Red cockerels. Phone BROADWAY 1484.

FOR SALE—LAYING HENS AND PULLETS, Leghorns and Anconas. Phone 10 F 4, Glendale.

FOR SALE—50 ROCKS AND LEGHORNS, pullets. 827 E. 43RD ST.

FOR SALE—R. I. RED CHICKS, 2 WEEKS old, 34c; 20c up. 2257 W. 20TH ST.

FOR SALE—R. I. RED PULLETS, AND TWO 1-YEAR-OLD HENS. 1167 S. MARIPOSA. Call after 6.

FOR SALE—25 PULLETS FOR 70C; 50 ROOSters for 50c; 50 fine ducks. 827 LEAH ST. Boyle.

FOR SALE—CHICKENS AND PIGEONS, 1 cheap. 3089 D. ST.

FOR SALE—BARRED ROCK COCKERELS, $1.50 selling. GARVANZA 1402.

FOR SALE—THOROUGHBRED WHITE LEGHORN cockerels, $1.50 each. 1167 S. MARIPOSA. Call after 6.

FOR SALE—HARDY, VIGOROUS, NATURAL to the pure-bred Swiss Toggenburg goat. Phone Sunset 26 J 2. As kindly as his dam. Price $15. Address Chas. Hoffman, Prop., Phone Louise, No. 720. Route 1, Box 252, Redlands, Cal. Also a few choice Nubians may be seen.

FOR SALE—10 GOOD LAYING HENS AND rooster for $15. 1015 W. 50TH ST.

FOR SALE—2 BLACK ANDALUSIAN COCKERELS.

FOR SALE—80 WHITE LEGHORN HENS, 1 year old. 311 EAST AVE. 52.

FOR SALE—80 WHITE LEGHORN PULLETS, ready now, 6 months old, reasonable. 9078 E. AVE. 33. 123.

FOR SALE—PULLETS, 7 MONTHS OLD, 125-136. BREED ST. Boyle 2666.

Pigeons, Birds, Etc.

FOR SALE—

BIRDLAND.

Visit our showroom and be convinced that we have the best selection and variety of birds in town. Parrots, talking birds, canaries, mocking birds and water fowl, goldfish, aquariums, food and plants for them. Cages in all styles, also food and remedies for all ailments.

TALKING PARROTS.

The amusing baby parrots are now in season. Buy a baby parrot, train it yourself, have a good talker, this is the kind to have and the variation and a happy home.

DOGS.

Our dog department is complete, we have pups of all breeds, also a full line of supplies, including food of all kinds and all accessories.

Can furnish you with names of pets we have sold at once.

We pay best prices for all kinds of birds, dogs and pets, we want orders and ship to all parts of the country, send for latest list of wants.

J. M. GRIDER, Prop.
1207 Central ave. and 218 Mercantile Place, Los Angeles.

FOR SALE—THE BIRD SHOP, Mike Lasky.
Breeder of high-class birds. Belgian Malines, Norwich, Harts Mountain Yorkshire canaries. Phone 10-W.
1911 SUNSET BLVD., Hollywood.
Open Sundays from 10 to 2.

FOR SALE—REGISTERED SAANEN GOATS, especially good; his kids [illegible] are dual purpose; are used for [illegible] and milk; [illegible] bred to these sires [illegible] that would pay for [illegible] of quality. Will sell either Sunday or after 5 p. m., week days. 1316 W. 54TH ST.

FOR SALE—LEGHORN HENS, YEAR OLD, will lay [illegible] each, also [illegible] WHITE, Box 144, Leonardo Park, Cal.

WANTED—TO BUY 1 OR 2 000 EGG INCUBATORS; state price and condition. MRS. HYRES.

FOR SALE—OR EXCHANGE, PEERLESS INcubator, 2 B. C. rockerels, hatching eggs. 1 Vernier ave.

FOR SALE—14 THOROUGHBRED RHODE ISLAND Red cockerels. Phone BROADWAY 1484.

FOR SALE—LAYING HENS AND PULLETS, Leghorns and Anconas. Phone 10 F 4, Glendale.

FOR SALE—50 ROCKS AND LEGHORNS, pullets. 827 E. 43RD ST.

FOR SALE—R. I. RED CHICKS, 2 WEEKS old, 34c; 20c up. 2257 W. 20TH ST.

FOR SALE—R. I. RED PULLETS, AND TWO 1-YEAR-OLD HENS. 1167 S. MARIPOSA. Call after 6.

FOR SALE—25 PULLETS FOR 70C; 50 ROOSters for 50c; 50 fine ducks. 827 LEAH ST. Boyle.

FOR SALE—CHICKENS AND PIGEONS, 1 cheap. 3089 D. ST.

FOR SALE—BARRED ROCK COCKERELS, $1.50 selling. GARVANZA 1402.

FOR SALE—THOROUGHBRED WHITE LEGHORN cockerels, $1.50 each. 1167 S. MARIPOSA. Call after 6.

FOR SALE—25 PULLETS FOR 70C; 50 ROOSters for 50c; 50 fine ducks. 827 LEAH ST. Boyle.

Ducks, Geese, Turkeys, Etc.

FOR SALE—ONE LARGE THOROUGHbred turkey gobbler and four hens. 1146 E. 42ND. Phone South 5134.

FOR SALE—10 FINE TURKEYS, ABOUT 15 lbs. each. Will not separate. 1146 E. 42ND. Phone South 5134.

FOR SALE—GOBBLERS, 2 WEEKS OLD, $2.50 each. Will not separate. 1146 E. 42ND. Phone South 5134.

FOR SALE—BRONZE TURKEY GOBBLER, 18 months old, and CHENAULT HENS. 1146 E. 42ND. Phone South 5134.

FOR SALE—10 YOUNG GEESE, $1.50 EACH. 1146 E. 42ND. Phone South 5134.

FOR SALE—THREE MUSCOVY DUCKS, 2 females, 1 drake, $10. 1146 E. 42ND. Phone South 5134.

FOR SALE—TWO MUSCOVY DRAKES, $3 EACH. 1146 E. 42ND. Phone South 5134.

FOR SALE—FINE WHITE MUSCOVY DRAKE, 1 year old, $5. 1146 E. 42ND. Phone South 5134.

FOR SALE—FINE WHITE MUSCOVY DRAKE, 1 year old, $5. 1146 E. 42ND. Phone South 5134.

FOR SALE—TWO YOUNG WHITE MUSCOVY DRAKES, 6 months old, $3 each

WILSON'S AUDITORIUM ADDRESS.

(Continued from Page 2, Part I.)

United States has become the economic center, the financial center of the world. Our economic engagements run everywhere into every part of the globe. Our assistance is essential to the establishment of normal conditions throughout the world. Our advice is constantly sought. Our standards of labor are being extended to all parts of the world, just so far as they can be extended. America is the producing center for all the ideas that are going to fecundate the great future. [Applause.]

You can no more separate this from the rest of the world than you can take all the tender roots of a great tree out of the earth and expect that tree to live. All the tendrils of our life, economic, social and every other kind, are interlaced in and are inextricable with similar tendrils of mankind and the only question which these gentlemen can ask us to answer is this—shall we exercise our influence in the world, which can honestly be a sound and controlling influence, at a great advantage or at an intolerable disadvantage? That is the only question you can ask. You have either to be provincials—little Americans—or big Americans—statesmen.

OSTRICHES OR EAGLES?

You either have to be ostriches with your heads in the sand, or eagles. [Cries of "Eagles."] I doubt if the comparison with the head in the sand is a good one, because I suppose even an ostrich can think in the sand. What he does not know is that people are looking at the rest of him. And our choice is, in the bird kingdom, either ostriches or eagles. And in my mind in the past the eagle has been misused. You know it was the double-headed eagle that represented Austria. You have heard of the eagles of Germany. But the only proper symbol of the eagle is the symbol for which we use it, the bird of Liberty, and Justice, and Peace. [Applause.]

Because I want to put it as a business proposition, if I am compelled to come down as low as that, for I don't like in debating the great traditions of a free people to bring it down to dollars and cents, but if anybody wants to bring it down to that, reason it out on that line. Is it easier to trade with a man who dislikes you and suspects you, or one who trusts you? Is it easier to trade with a man with a grouch, or a man who opens his mind and his purse to you and treats you like a partner and a friend? There is nothing which can more certainly put a drop of acid into every relationship we have in the world than if we now desert our former associates in this war. [Applause.] And that is exactly what we should be doing and that is exactly what, speaking unwisely and too soon, the German leaders have apprised us that they want us to do.

No part of the world has been so pleased by our present hesitation as the leaders of Germany, because their hope from the first has been that, sooner or later, we would fall out with our associates.

GERMANY'S HOPE.

Their hope was to divide us before the fighting stopped and now their hope is to divide us after the fighting. You remember reading that a former German Privy Councilor, I think it was, said, in an interview the other day, that these debates in the Senate looked to him like the dawn of a new day. A new day for the world? No, a new day for the hopes of Germany because he saw what anybody can see who lifts his eyes and looks to the future, two isolated nations—one isolated nation now on probation, and then two—the other a nation infinitely trusted, infinitely believed in, that had given magnificent proof of its moral and trustworthiness, now drawing selfishly apart and saying:

"You may deceive us; may get us into broils, into troubles. We will take care of ourselves. We will trade with you and we will trade on you." Why, the choice is inconceivable. America is no quitter. [Applause and cries of "No! No!"] Least of all is she a quitter in a great moral enterprise where her conscience is involved and the only immortality in or about America is her conscience. America is not going to be great or immortal because she has immense wealth. Other great nations had immense wealth and went down in decay and disgrace because they had nothing else.

America is great because of the ideas she has conceived. America is great because of the purposes she has set herself to achieve. America is great because she has seen visions that other nations have not seen. And the one enterprise that does invade the steadfast loyalty and support of the United States is an enterprise for the liberty of mankind. [Applause.]

REMEDY OF REASON.

How can we make the purpose evident? I was saying in another place tonight that my dear father once taught me that there was no use trying to reason out of a man what reason did not put in him. And yet here tonight I am trying to apply the remedy of reason. We must look about, gentlemen, and find some other remedy because remedies in these matters are always homeopathic. Like must cure like and we must be made to see the great impulses of the nation in such fashion that they will not dare resist. I do not mean to say any threat or political disaster. My fellow-citizens, may I indulge in a confidence? I have had men politically disposed say to me, "As a Democrat this is all to the good. These leaders of the Republican party in Washington are going to ruin the party."—and they seem to think I will be pleased. I don't want to see the great Republican party misrepresented and misled.

I don't want to see any advantage reaped by the party I am a member of because another great party has been misrepresented. Because I believe in the loyalty and Americanism and high ideals of my fellow-citizens whoare Republicans just as much as I believe in those things in the Democrats. It seems almost absurd to say that. Of course I do. But, when we get to the borders of the United States we are neither Republicans nor Democrats. It is our privilege to scrap inside the family just as much as we please. [Laughter.] But it is our duty as a nation in these great matters of international concern which distinguish us to subordinate all such differences and to be a united family and all speak with one voice what we all know to be the high conception of American manhood and womanhood.

THE TENDER SIDE.

And there is a tender side to this great subject. Have these gentlemen no hearts? Do they forget the sons that are dead in France? Do they forget the great sacrifice this nation has made? Why, my friends, we did not go to France to fight for anything specially for America. We did not send men three thousand miles away to defend our own territory. We did not take up the gauge that Germany throws down to us because America was being specially injured. We sent those men over there because we saw that free people everywhere were in danger, and we had always been and always will be the champions of right and of liberty. [Applause.]

That is the glory of these men that sit here. The hardest thing I had to do and many of you had to do was to continue to wear civilian clothes during the war and not don the uniform and not to risk something besides reputation, risk life and everything because we knew that an altar had been erected upon which that sacrifice could be made more gloriously than upon any other altar that had ever been lifted among mankind, and we desire to offer ourselves as a sacrifice for humanity. [Applause.] And that is what we shall do, my fellow-countrymen. All the mists will pass away. A number of halls are being hired. [Laughter.] All the gases are being burnt off and when you come down after the gases have passed away to the solid metal of which this nation is made it will shine as lustrously and bright as it has ever shone throughout the history of the nation we love and the nation we will always consecrate ourselves to redeem. [Applause.]

MRS. WILSON'S GOWNS TRIUMPHS IN COLORING

FIRST LADY OF THE LAND IS DRESSED WITH HARMONY AS A KEYNOTE.

By Virginia Woods.

Mrs. Wilson was the cynosure of all eyes in Los Angeles yesterday, from the time she arrived at the Santa Fe Station until she left Shrine Auditorium that night.

That she pleased and was pleased was evidenced by the crowds and by that smile which has made her famous. She is a well-dressed woman and seems to have no doubt as to the styles and colors suitable to her figure and coloring.

She arrived at the station wearing a very modish gown of blue cloth, the cut of which surely indicated that it was purchased in Paris. With the dress she wore a small toque to match, two sapphire pins adorning it. The blue of the cloth was not so dark as navy but blended with the jeweled hatpins. With the big bouquet of pink roses which Mrs. W. A. Edwards presented her, Mrs. Wilson was certainly good to look upon. She has a smile that wins and its genuineness could never be doubted.

She appears to be deeply interested in everything about her and that perhaps is the reason she keeps so young and alert.

IN BLACK AND SILVER.

At the dinner at the Alexandria last evening and later at Shrine Auditorium she was gowned in a decision was regarded as a great victory for the General Labor Confederation. magnificent creation of black and silver brocade, designed with silver brocade about the bodice. She wore a big black velvet hat trimmed with folds of sapphire-toned blue tulle wound round and round the crown with the ends brought down over her left shoulder and fastened with a diamond and sapphire pin. In the automobile, she wore over this a handsome long coat of sealskin and Russian sable.

All during the banquet hour Mrs. Wilson was alert and seemed to be studying the women within her range individually, and she was evidently very charmed. She is an ideal type of American woman—thoroughly at ease and evidently belonging to that type of aristocracy which is the only kind that can be natural and democratic. She is distinctly the southern type of beauty.

With such poise it is no wonder she charms everyone she meets or everyone who sees that smile. It is not the kind that stays, but the kind that is inspired by every changing interest or new face.

When Mrs. Wilson set foot in the Angel City some one said, "We are sorry we have no California sunshine with which to welcome you." She replied: "Your California hospitality is enough and we have experienced that everywhere we have been since we reached your beautiful State."

As she passed through the floral aisle from the train and the girls threw roses in her path, she said as she smiled at them, "I hate to walk on flowers."

GERMANS AT CONFERENCE.

[EXCLUSIVE DISPATCH.]

WASHINGTON, Sept. 20.—The council of five at Paris has decided to permit German representation at the international labor conference here next month, according to an official cable from Paris today. It says the announcement is made by the General Labor Confederation following a conference between its secretary-general and Premier Clemenceau, at which the French Premier "took a broad view."

The dispatch adds that the decision was regarded as a great victory for the General Labor Confederation.

FROM $3.50 TO $80 DAY IS STEEL WAGE.

Approximate number of steel employees affected by the strike in the United States, 600,000.

Employees of United States Steel Corporation affected by strike, 268,710.

Number of Steel Corporation employees holding stock, 60,741; in 1918, 43,777; in 1917, 39,252.

Total wages and salaries paid by United States Steel in 1918, $452,663,524.

Expenditures for welfare work, 1917, $10,648,980.

Unskilled help: Lowest, $3.50; highest, $6.

Skilled help: Lowest, $7; highest, $70 to $80.

Highest-priced help, rollers, average $30 a day and run up to $80.

Next highest-priced help, melters, average $20 a day.

DISPUTE PACT-FOE CLAIMS.

[BY A. P. NIGHT-WIRE.]

WASHINGTON, Sept. 20.—Democratic leaders in the Senate challenged today the claim of Republican opponents of the League of Nations covenant that enough pledges had been obtained to secure adoption of Senator Johnson's amendment designed to equalize British and American voting power in the league assembly. While they expressed supreme confidence and predicted at least fifty votes against the amendment—enough to defeat it—these Senators finally got in touch with Vice-President Marshall, insisting that he return in time for the first real test vote on the treaty, expected next week.

The Senate was not in session and Chairman Lodge of the Foreign Relations Committee was not at his office during the day, and Republicans say they had rested on their oars, waiting for the contest to begin Monday.

"Mild" reservationists, some of whom claimed to hold the balance of power, were active conferring and counting noses to see how many of their number would vote against the Johnson amendment. Some of their claims ran as high as eight.

Both sides were expecting help from this group, but there was no certainty as to how the majority might line up. Democratic leaders, in predicting fifty votes against the Johnson amendment out of a total of ninety-six, counted on the support of many of this group, in view of the general belief that five Democrats would be found with the Republicans in the line-up on the amendment fight.

Senator Hitchcock said today that every effort would be made to hasten consideration of the treaty because of the "insistent demand" from business people for final settlement. There was no indication, however, as to how soon a vote might be called for on the Johnson amendment.

FIGHT SEVEN FOREST FIRES.

[BY A. P. NIGHT WIRE.]

SAN FRANCISCO, Sept. 20.—Seven fires of sufficient magnitude to cause concern to State and Federal forestry officials in California were burning today and the embers of a blaze that had reduced to ashes many homes in Mill Valley, Marin county, and threatened to spread to the famous Muir Woods, still were smoldering.

Students from Leland Stanford, Jr., University responded to a call from W. K. Drool, superintendent of California Redwood Park, who said the historic grove of redwoods in this Santa Cruz county park was endangered by a fire that had been burning for two weeks.

Two fires were reported in Nevada county by officials of the forest service; two in Placer county, and from Eldorado county came the report of a fire that had not yet spread to dangerous proportions.

In San Gabriel Canyon, about forty miles from Los Angeles, 6000 acres of timber and brush land have been burned over, but this blaze was approaching complete control.

Army headquarters here announced today that a concentration of aircraft for fire-patrol purposes would be made at Fresno and at March Field in Riverside county.

SAN JOSE, Sept. 20.—A serious forest fire, fanned by north wind is working its way into the heart of the California Redwood Park, Santa Cruz county.

The fire is the park originated two weeks ago, Supt. Dool said, in a lumber mill on Gazos Creek. Last night it spread through the underbrush until it reached Hollow Tree camp and began to threaten the heart of the forest itself. The park is owned by the State.

California Redwood Park, 14,000 acres of primeval forest, is the oldest living forestation in the world, being from the Pliocene era of the Tertiary period, which scientists place at from 15,000 to 200,000 years ago. It is the only bit of forest not destroyed by the ice age.

The Sequoia sempervirens, or giant redwood, withstand fire, but the burning of large spruce and shrub if extended to the center of the park where the big redwood stand, would endanger the State buildings and cottages there.

PALO ALTO, Sept. 20.—Fire fighters are being recruited hastily from Palo Alto, Stanford University and Camp Fremont to assist in combating flames which were said to be sweeping uncontrolled into the Big Basin territory in Santa Cruz county. Prof. C. B. Wing, vice-president of the California Redwood Park Commission, was summoned from his home here at 3 a.m. today to recruit local fire fighters. According to reports here the fire started from a trash fire on the grounds of an industrial plant.

GRASS VALLEY, Sept. 20.—Two forest fires in the lower part of Nevada county and two in Placer county are proving hard to control, according to reports reaching here. The postoffice at Wolf, south of here, was said to be threatened by converging fires and the flames also were said to be in the vicinity of Gold Run and Clipper Gap.

PLACERVILLE, Sept. 20.—A forest fire has burned over 5000 acres around Pino Grande, near here. A number of ranches are threatened according to the United States forest service lookout station on Sand Mountain. About seventy-five men are on the fire line.

RUSH STEEL STRIKE PLANS.

Both Sides in Struggle Scheduled Tomorrow Make Final Arrangements.

[BY A. P. NIGHT WIRE.]

PITTSBURGH, Sept. 20.—The eve of the nation-wide strike in the steel industry finds both sides in the contest apparently prepared for the battle. Final arrangements were rushed today, the corporations paying much attention to plans for guarding their property and the union leaders continuing their intensive campaign to unionize unorganized men and urging others to stand by the workers. Tonight there seemed to be nothing to do but wait for the test of strength on Monday, when the strike will officially begin.

Expressing confidence that the unions have not the power to compel a general shutdown, officials of the United States Steel Corporation, the main object of the attack of labor, and of other steel companies, said they will blow their whistles as usual Monday morning and try to operate their plants.

They frankly admit they will do their best and if sufficient men do not report, which they do not concede, they will shut down until such time as they can command enough men to make it worth while to start up again.

There is no talk of bringing strike breakers into this district in the event the unions cripple or close down the plants. It is said the larger corporations prefer to remain closed than cause unnecessary turmoil that sometimes follows the bringing of strike breakers into a community.

AFFECTS 200,000 MEN.

The strike ordered affects approximately 200,000 iron and steel workers in the inner and outer Pittsburgh district between Johnstown, Pa., on the east and Youngstown, O., on the west. Union leaders claim that a majority of these men will follow the request of the steel workers' national committee, and refuse to go to work Monday. They assert that not only union men will be in the walkout, but that they will be joined by thousands who are not affiliated with any union labor organization.

Municipal and borough officials in many parts of the Pittsburgh district today also prepared to meet the situation and have taken precautions to maintain law and order in their communities.

Mayor George H. Lysle of McKeesport, who union leaders complain has refused to permit labor organizers to hold public meetings in that city, issued a long proclamation calling upon citizens to support the constituted authorities in their efforts to maintain peace.

The proclamation states that organizers having no connection with the workers of McKeesport have attempted to unite mill workers in a strike "using for that purpose inflammatory arguments, seditious language, threats and misleading statements." "Their work," the proclamation further states, "has been directed mainly among foreigners here, little, if any, support being granted them by Americans and by the better class of workers of foreign descent. In order that the people and properties of this city may be protected against violence or lawlessness which may result from the formation of an unruly and un-American mass of people, three thousand of the citizens of McKeesport have voluntarily been sworn in to offices as special police deputies."

AUTHORITIES DEFIED.

A number of organizers have been arrested in McKeesport in recent weeks for holding meetings without permits. Labor leaders say they tried to get permits but were refused. A mass meeting is scheduled for McKeesport tomorrow. The Mayor said it cannot be held. W. Z. Foster, secretary of the Steel Workers National Committee, said it would take place as scheduled.

Proclamations were issued by various bureaus, but were confined to the usual legal form of calling upon all citizens to keep the peace. The Pittsburgh police authorities have also laid plans to maintain order around the iron and steel mills within the city limits.

A report was circulated today that the United States Steel Corporation was swearing in ten thousand of its loyal employees as special guards to protect property.

Corporation officials, following their custom, refused to divulge what police arrangements they are making. It was learned, however, that the Sheriff of Allegheny county has had deputy sheriffs at the corporation's steel plant swearing in many loyal workers to do guard duty.

The Jones and Laughlin Steel Company, second only in size to the steel corporation in the Pittsburgh district, had no information to give out regarding its strike plans beyond the mere statement that it will continue to operate its works as long as it can.

SEVENTY PER CENT. LOYAL.

The plants of the Allegheny Steel Company and the West Penn Steel Company at Brackenridge, near here, were closed today to give their employees an opportunity to meet and decide whether they would strike. A vote was taken and one report from company sources said that 70 per cent. of the men decided to remain at work. Another report had it that the employees are about evently divided between Americans and foreigners, and that the Americans voted generally to continue at work while the foreigners voted oppositely.

Beyond the coming and going of organizers preparing for the holding of mass meetings in all steel communities tomorrow, there was little information to be had at National Labor Union quarters from points outside the Pittsburgh district. Secretary Foster said he had no reports from other parts of the country.

Despite all the preparations for the strike by both sides there was still a faint hope in some quarters that the conflict may yet be averted. When this was brought to Mr. Foster's attention the shook his head and said there was not a chance of stopping the walkout. President Wilson's name is still frequently heard in the talk of possible intervention.

BOTH SIDES PREPARE

[BY A. P. NIGHT WIRE.]

CHICAGO, Sept. 20.—With the nation-wide strike of steel workers set for Monday, officials of the steel companies in the Chicago district were completing plans tonight to combat the strike, while the union leaders renewed their pledge that the strikers would not resort to violence.

Officials of the steel companies were reticent regarding their plans, but it was reported they were prepared to open despite the strike if enough loyal employees responded to the call already sent out.

Union officials declared the tie-up will be complete, while heads of the steel companies say that not more than 15 per cent. of the workers will strike.

NEW YORK, Sept. 20.—It was learned at the offices of the United States Steel Corporation today that the methods to be employed in combating the strike called for Monday morning would be left in a general way to the discretion of the heads of the various plants and subsidiaries. The plans to be followed are not expected to be uniform, but will be governed largely by local conditions.

From Gary, Ind., in the Chicago district, where is located one of the country's greatest plants, came reports that both sides were drawing lines for a finish fight. Employers claimed 82 per cent. of the workmen did not favor a strike, and union leaders asserted 90 per cent. of the employees would go out.

PREPARE TO OPERATE.

[BY A. P. DAY WIRE.]

YOUNGSTOWN (O.) Sept. 20.—While mass meetings for steel workers were being held throughout the Youngstown district today in preparation for the strike scheduled for Monday morning, steel companies went ahead with plans for continuing operations as usual. All the mills are scheduled for operations at practically full capacity.

No figures can be obtained as to the number of men who will strike on Monday. Neither organizers nor mill officials will make any statement.

POSTPONE MARINE STRIKE.

[BY A. P. DAY WIRE.]

DETROIT, Sept. 20.—The proposed strike of Marine Firemen's, Oilers, Water Tenders and Coal Passers' Union of the Great Lakes in sympathy with that of the iron and steel workers called for Monday morning will be postponed until Wednesday or Thursday because of delays in tabulating the referendum vote in the upper lake districts, according to union officials this morning.

BARUCH FAILS TO GET GARY TO COMPROMISE.

PRESIDENT'S ENVOY ARGUES FOR A CONFERENCE, BUT JUDGE STANDS PAT.

[EXCLUSIVE DISPATCH.]

WASHINGTON, Sept. 20.—President Wilson's efforts at compromise of the threatened steel strike have failed. This apparently removes the last hope of officials for delay in deciding the issue, at least until after the industrial conference to be held here on October 6.

It became known today that Bernard Baruch undertook a mission for the President to Judge E. H. Gary of the United States Steel Corporation in a last effort to secure compromise to the extent of a parley between officials of the company and representatives of the union involved.

Judge Gary again flatly refused to meet the men on any ground and let it be known that the industry is prepared to meet the issue.

At the same time John Fitzpatrick, chairman of the conference committee of the twenty-four unions engaged in the steel industry, conferred with Samuel Gompers, president of the American Federation of Labor. It was reported Mr. Gompers had given a last assurance of the fullest aid and co-operation of the American Federation of Labor in the strike to the limit of its resources. This was not officially confirmed, however. There also was no confirmation of a report that Mr. Gompers was for the strike.

Soon after giving assurance to the union men at the White House weeks ago that he would do all possible to prevent a strike the President made efforts to persuade Judge Gary to compromise by meeting union representatives for conference, but Judge Gary stood pat. It was then that Mr. Baruch, former chairman of the war industries board, was called in to undertake a mission and use his influence with Judge Gary and his advisers. Mr. Baruch went as the personal representative of the President, but he could not budge Judge Gary.

In a final conference at New York today the steel corporation head finally refused to parley and a nationwide strike on Monday seems inevitable.

PACKER HEARINGS TO AWAIT PEACE TREATY.

[EXCLUSIVE DISPATCH.]

WASHINGTON, Sept. 20.—A majority of the members of the Senate Agriculture Committee have agreed to resume hearings on the proposed packers' legislation as soon as the peace treaty is out of the way and to employ Walter Fisher of Chicago as counsel. The packers will be given a week to state their side of the controversy and the other side will be given a week.

This decision was reached as a result of answers given to a questionnaire sent members of the committee by Senator Gronna, chairman. The first question asked was when the hearings should be resumed. Virtually every Senator replied: "After the Senate votes on the treaty." The second question was: "Should the packers be heard further?" The answer of a majority was in the affirmative and it was decided therefore to give each side a week.

Francis Heney was first proposed as counsel for the committee, but some members thought him too radical and Walter Fisher was chosen instead.

"'Broken Blossoms' is the eighth art—a new epoch in films—different beyond compare."—Charles Hanson Towne, editor McClure's Magazine. —[Advertisement.

WAGE SCALE FOR OIL WORKERS ANNOUNCED

RANGES FROM $5 TO $9 A DAY, PRESERVES OPEN SHOP, PROVIDES MEDIATION.

[BY A. P. NIGHT WIRE.]

BAKERSFIELD, Sept. 20.—A copy of the oil wage scale agreement between the California oil operators and the California oil, gas and refinery workers, as drawn up at Los Angeles on September 9 and forwarded to the Secretary of Labor for final approval, has been received here.

The agreement, which was debated at hearings before President Wilson's mediation commision, provides for the $5, minimum wage; eight hours a day in all crafts and unskilled labor; for twenty-five cents daily bonus to be paid to employees, excepting roustabouts and some other classifications; for an adjuster—Hywell Davies—who will have full powers to determine the facts and adjudicate any disputes between employees and employers; for the charge by the operators of not more than $1.27 a day for board; and also provides that "there shall be no cessation of work through strikes or lockouts during such period of time." the agreement being for one year ending June 30, 1920.

The status of some 15,000 oil field, pipe line and refinery employees is defined by the agreement.

Back pay from January 1, 1919, to July 1, 1919, at the rate of fifty cents a day is allowed and the agreement is to run for one year.

The bonus of twenty-five cents a day for the year ending June 30, 1920, must be paid to men entitled to it within forty-five days after that date.

Overtime is to be paid for on the general basis of time and a half.

No rent shall be charged workmen for bunkhouse or dormitory accommodations.

No man shall be discharged because of his membership in any labor union, and "no intimidation of any kind shall be used for the purpose of inducing or compelling a man to join the union at any time," thus continuing the principle of the open shop.

SCALE FROM $5 TO $9.

With a minimum wage of $5 a day, the scale ranges up to $8.75 a day for oil well drillers, which, with the bonus, will make $9 a day, the bonus to be paid to employees remaining in the employment of the company during the year.

Highest scale on the pipe lines is $6.75 for traveling machinists and $7 for electricians, while for refinery workers the highest wage goes to first-class mechanics—$7—with a base of $5.50 for refinery employees.

The agreement was negotiated betwen the President's commissioners, J. L. Spangler, Hugh C. Kerwin and E. P. Marsh, by Attorney A. L. Wells, representing the employers, and by Walter J. Yarrow for the California oil, gas and refinery workers.

QUOTES CALIFORNIA PLAN FOR PENSIONS.

BALLARD TELLS SOUTHEASTERN ELECTRIC LIGHT ASSOCIATION OF BENEFITS.

[EXCLUSIVE DISPATCH.]

ASHEVILLE, (N. C.) Sept. 20—Retiring employees on pensions when they have qualified by long service and reached an age when their labor is not so effective as that of younger members of the industrial ranks, was featured by R. H. Ballard of Los Angeles, president of the National Electric Light Association in his speech to the convention of the southeastern section held in this city yesterday.

By a recent action taken by the Railroad Commission, the regulating body of the State of California Mr. Ballard said that he believed that a new principle in the jurisprudence of the United States had been enunciated.

One of the largest electrical companies in that State had applied to the regulating body for authority to put into effect a pension contract, granting pensions to all of its employees upon reaching the age of sixty years, after a twenty year period of continuous service.

The commission in confirming this application gave the pension plan the force and effect of a contract binding and collectible at law, and permanent beyond the power of any future management of the corporation to eliminate and beyond the power of any future regulating body to abrogate.

The president of the California commission, in granting the application, said:

"This commission considers it a wise move on the part of the public utilities of this State to establish pension plans whereby employees are assured incomes when old age destroys earning power. Therefore, we will consider the proper cost of the execution of this plan as a proper charge to operating expense."

Calling attention to the fact that statistics gathered by the banking houses of the United States show that nearly ninety-five per cent. of the men in this country are penniless and dependent when they reach the age of sixty, President Ballard said:

"Banishing fear from the human heart and making hope live where fear has dwelt is about the biggest and finest thing that the fraternal spirit of sincere co-operation can conceive. Relentlessly stalking mankind since his intelligence became sufficiently developed to comprehend the reality of what their grim shadows cast across the pathway of life, the fear of pauperized dependence in age and the fear of poverty and suffering should physical misfortune befall them, have indeed been a gloomy pair of specters, invading at times even our moments of merriment and haunting many a waking hour.

"Such a pension plan as has been given legal status by the Railroad Commission of California is the best-thought-out plan of which I can conceive to drive away from our minds the goblins of dread, and give to the loyal worker the fullest opportunity to develop his initiative and achieve his highest potentialities."

The critic of the Chicago Examiner says: "D. W. Griffith is the greatest artist since Mark Twain." He had seen "Broken Blossoms." Clune's Auditorium. —[Advertisement.

PROMINENT JAPANESE ARE DUE HERE TODAY.

G. Kaijaimi, president of the company that operates the largest coal mining property in Japan, will arrive here today from the north, in company with Japanese capitalists, on a tour of the world to study mining and other business conditions in the Occident. The party will later visit Yosemite and leave for Europe in October, to return to Japan next April.

In the party with Mr. Kaijaimi are T. Kiraoka, K. T. Yoshi Wyokakura, Dr. S. T. Yoshi others. Dr. Yoshio is a graduate the Osaka Medical College. Dr. Wyokakura is private secretary to Mr. Kaijaimi.

The party stopped last night at the Belvedere, Santa Barbara.

"Griffith is ever the master. . . . don't others stop trying to beat him and try to imitate him? Let them try as they can?"—N. Y. Tribune. "Broken Blossoms." Clune's Auditorium. —[Advertisement.

Reward, $2,500.00

The Pacific Electric Store building and its contents, located at Seventh and Alameda Streets, Los Angeles, Cal., was destroyed by fire September 10, 1919. The origin of the fire has not been ascertained. If it can be shown that this fire was of incendiary origin the Pacific Electric Railway Company will pay a reward of $2,500.00 for information leading to the arrest and conviction of the person or persons who set said fire or caused the same to be set.

PACIFIC ELECTRIC RAILWAY

[Advertisement]

Members of Paint Fraternity Want Reservations and Amendments

Many Prominent Concerns and Individuals Protest Against League of Nations as It Stands.

The following concerns and individuals as associates in the oil and varnish trade in Los Angeles, and as citizens, believe our nation has reached a perilous point of choosing, and that the League of Nations in the form presented to the Senate is morally and economically wrong, and involves a large assumption of sovereignty, independence, ideals and prosperity, and further calls for our consent and assistance in the perpetual subjugation of several nations to their foreign and unaccepted conquerors, and the use of our troops throughout the world in the embroilments of foreign nations, and believing that public opinion should express itself, and its voice our determined opposition to the said League of Nations in the form presented by the President; but believing that a sane and righteous League of Nations would be of benefit to the world, do hereby recommend most emphatically that the amendments and reservations demanded by the majority report of the Senate Committee on Foreign Relations be adopted, and the League of Nations be modified, be ratified with such amendments and reservations, or otherwise, thus safeguarding our own nation and relieving it of the stigma of consenting to and even while protecting and participating in murders, executions, cultural and economic repressions and wrongs continually being inflicted on the people of Korea, Shantung, Egypt and other nations subject now to the military might of their conquerors, and give as additional reasons for the necessity of such reservations and amendments, the following, to-wit:

That all the Presidents of the United States from Washington down to the present day, with the single exception of President Johnson, have strongly advised against mixing with European politics. For 130 years our prosperity has increased and our high ideals have flowered and finally saved the world from German imperialism.

We are now asked to put that prosperity in great peril by the most intimate mixing with political questions all over the world, and we are asked to besmirch our high idealism by signing away our troops abroad to all points of the earth to protect the territorial integrity of Japan and Great Britain to send troops to every part of the world and political war at the behest of the Council of the League of Nations.

Article X reads as follows: "The members of this League undertake to respect and preserve as against external aggression the territorial integrity and existing political independence of all members of the League."

Under this article, if the League of Nations had been in existence at the time of our Revolutionary War, France could not have come to our assistance to help free us from the yoke of England. England would she have had to keep hands off, but she would have been compelled, in fulfillment of this obligation, to help preserve intact the mother land by fighting any other nation which might have come to our assistance. The Senate amendment will reserve to the United States the right of decision as to when we shall send troops abroad.

That the League as presented by the President gives to the United States only one vote to Great Britain's six, out of a total of seven votes, and that our single member standing alone would be powerless against the combined pressure, coercion, cajolery and influence of all the European and Asiatic nations, with grave danger, if not practical certainty, of forcing the too great surrender of his best judgment, ideals and interests, even as the President surrendered many of his ideals and principles at the Peace Conference. The committee amendment corrects this by giving the United States six votes the same as Great Britain, thus giving the United States the same ideals and interests some degree of voice and equality.

That the League as presented by the President provides for the withdrawal of a member on two years' notice "provided all its obligations under this covenant shall have been fulfilled," but does not provide who shall be the judge of whether or not said obligations have been fulfilled. With the enormous obligations the United States would assume under the League, the question of fulfillment would always be open to dispute, largely a matter of opinion and argument and if the League should undertook to be the judge, which is a practical certainty, it would never be possible for the United States to peaceably withdraw no matter how good the reasons.

The League, in plain language, gives 23,000,000 Chinamen and Japan. The President says it really does not mean that. What Japan means to give it back.

We believe that the words of the League mean just what they say and supersede any oral agreement or vague expectations. Any business man of honor and integrity will make as sure as he can to do one thing and prepare a written contract for the other party to sign. What judge will give an oral decision to one party to a contract without the name of the other party in the written decree? The whole thing is absurd, and we refuse to be hypnotized into thinking otherwise. We went into the war largely to keep France and her people free, and do not wish to end it by assisting in the bleeding to death of 38,000,000 others. To do so would bring the blush of shame to every American cheek. The committee amendment corrects this wrong by substituting the name of China in the place of Japan.

Furthermore, in view of the fact that this League is the most momentous question which has ever come before the people since the formation of the Republic, we believe the Senate ought to take sufficient and ample time to thoroughly consider, digest and amend where necessary this covenant before committing the nation to such a great extent, into the hands of those of whose ideals and aspirations are, if plain truth is told, far more selfish, grasping and imperialistic than our own, and believe that premature adoption of this League will not prevent or hasten the world's return to normal conditions.

The Constitution of the United States was not adopted after submission to the States, and the same procedure should be given to the League of Nations.

There are other weighty reasons why this treaty should not be ratified only with the amendments and reservations submitted by the Senate Committee, but the foregoing are sufficient to show the present character of the agreement.

BRADLEY-WISE PAINT CO.
By E. A. BRADLEY, Pres.

M. B. McNULTY, Gen'l Mgr.
Mathews Paint Co.

TIBBETTS-OLDFIELD CO.
By WILL W. KNIGHTEN, Mgr.

H. W. BROUGHTON, Pres.
Los Angeles Wall Paper & Paint Co.

E. R. BOHAN & CO.
By E. R. BOHAN, Prop.

R. M. BILLINGS, Local Mgr.
Acme White Lead & Color Co.

CALIFORNIA [illegible]
By A. R. [illegible]
Treas.

H. A. HENDRICKS
R. HASKINS

C. M. SHAW,
Patton Paint Co.

CALIFORNIA [illegible]
By C. E. [illegible]

COLUMBIA [illegible]
By [illegible]

J. V. HAN[illegible]
By J. V. [illegible]

The Realty Market
JEWEL OF THE BROAD FIELD

XXXVIII.

ACT AND COMMENT.

outstanding feature of the
ow realty market is the un-
ood demand for homes—a de-
which, unless present indica-
are entirely deceiving, prom-
sweep the city before the
winter is well advanced.
the city's history, as real-
R. were home buyers more
than right now; and, as
the case when a mar-
distinctly "bullish," private
s a rule are holding their
to a height that is pro-
disconcerting to those
who up to this time have
s that the country
has entered a new era of
ions.
e note of complaint comes
real estate men—a lament
s are not more desirable
the $4000 and $6000 class.
ale. They say they have
a hundred homes where
only tah in sight—and
lacking the merit and de-
that the discriminating
ople. It is a fact, too, that
bargain house has virt-
disappeared from the market.
there were plenty of them
ale in north and south Wil-
Hollywood—where the
for good houses continues
day are about nonexistent.
with the "bargain" tendency
developed must look else-
the time.
scrutinizing, economically
buyer on a still hunt for
home as is framed in the
ental picture, such a terse
ase" has become something
ore. Where there is any
of sacrifice, he finds that
no one to make it, although
e is commonly supposed
this writ hand. He is al-
ed that the seller—ex-
the occasional builder who
into the building field with
of rosy profits—is quite
with the operation of the
pply and demand, and apt
to his personal advantage
the advantage is running
his way.

Building.

ctor in the present building
which has an undeniably
ts is that an increasing
of persons are turning to
ilding on their own ac-
ount, so it would seem,
for themselves the profit
they know they must pay to
of the ready-built house.
home-seeker, of course,
ot to do this, but it is
e that many more build-
than is usual have re-
ented to persons who
ered into the building
carry out plans of their
emned, if possible, to cut
costs. The thought up-
their minds, it appears,
s to save anything on
and material costs, they
be in position to put
profit in ideas of their

some of these individ-
hollows, after an inves-
of the field, have found the
which have lately im-
Fact and Comment man.
e is that not a few of
homes now going up in
parts of the city are being
entirely with the thought
a quick, cash sale. Some
and they happen to be on
which are entitled to much
improvements—are dis-
of harmony with the
builder's understand-
e and durability, and in

Special Notice to Property Owners

property owners in the City of Los
can be assured that they will
ce of any and all proceed-
affecting property in the way
improvements. If they will
the City Clerk in the City Hall,
and a list of properties
, thus avoiding extra
that may be attached to such
, where correct names and
do not appear on the City
Let Rec[illegible]

Real Sacrifice—Price

detached three-story white plaster apa
ment house on a block of the most popular
ace, and is built on a 75-foot lot on an
ade, and is included in above price. The buildi
ains 16 rooms. There is a fine garage with
ment. The location and select patronage th
ave attracted make the owner is offering this bui
ce. Liberal terms to satisfactory p

See M

Robert Marsh
200 Marsh-Strong B[illegible]

Realty Market
OF THE BROAD FIELD

Los Angeles Sunday Times

Part V 20 Pages:
MARKET—SECURITIES.

XXXVIII. SUNDAY MORNING, SEPTEMBER 21. 1919. THE MART {Bargains in Blocks and Squares. Transactions in Houses and Lots.

AND COMMENT.

...leading feature of the ...realty market is the un... demand for homes—a de... which, unless present indica... entirely deceiving, promm... during the city before the ...ear is well advanced. ...the city's history, as real... ...ware home buyers more ...than right now; and, as ...the case when a mar... ...mostly "bullish," private ...sales are holding their ...at a height that is prov... ...discouraging to those ...who, up to this time have ...known that the country ...has entered a new era of ...

...kind of complaint comes ...from real estate men—a lament ...that are not more desirable ...in the $5000 and $6000 class... ...They say they have ...a hundred homes where ...only one in sight—and ...testing the merit and de... ...of the discriminating ...buyer. It is a fact, too, that ...a certain house has vir... ...disappeared from the market. ...There were plenty of them a ...month and south Wil... ...of Hollywood—where the ...good houses continues ...while the "bargain" tendency ...indeed must look else... ...for time.

...Advertising, economically ...speaking, is as still hunt for the ...buyer as it framed in the ...general picture, such a term ...has lost become something ...of a misnomer. Where there is any ...kind of sacrifice, he finds that ...there is make it, although ...it is commonly supposed ...to come easily hand. He is al... ...that the salesman the ...professional builder who ...is the building field with ...his profits—is quite ...familiar with the operation of the ...law of supply and demand, and apt ...to take his personal advantage ...when the advantage is running ...his way.

...Evidence ...that the present building ...activity has an undeniably ...sound basis is that an increasing ...number of persons are turning to ...home-ownership on their own ac... ...count, so it would seem, ...for themselves the profit ...which they must pay to ...the owner of the ready-built house. ...The home-seeker, of course, ...has to do this, but it is ...probable that many more build... ...than is usual have re... ...course to persons who ...put into the building ...their own plans of their ...home, if possible, to cut ...down cost. The thought up... ...permeates, it appears, ...almost anything on ...which material costs, they ...are in position to put ...certain ideas of their ...own.

...Some of these individ... ...uals, after an inves... ...tigation, have found the ...costs have lately im... ...proved and Comment man. ...is that not a few of ...these now going in ...for one of the city are being ...charged with the thought ...of a quick, cash sale. Some ...of them happen to be on ...hand as entitled to much ...improvements—are dis... ...tinctly out of harmony with the ...builder's understand... ...ing and durability, and in ...the end they promise grief for some ...one.

"This is not so of the homes be... ...ing erected by well-established ...reputable builders and building com... ...panies but refers to individuals who ...have little notion of their obliga... ...tion to the buyer and to the com... ...munity. They have overlooked the ...value of permanent honesty con... ...structed homes to the city—pre... ...ferring instead to seize the present ...as "a good time to get in and build ...to sell." Fortunately, that brand ...of shortsightedness is detached from ...the policy of a majority of those ...permanently established in the Los ...Angeles building field. It belongs ...principally to that calloused type of ...individual today designated as ..."profiteer."

Rent Profiteering.

It seems to be a fact inseparable from the rising cost of everything that rent profiteering must find its place on the active list. Landlords all over Los Angeles—those who have piously proclaimed against the exactings of the corner grocer, the butcher and the baker as "criminal" acts—have lately revised their rent schedules upward to a scale that has brought a strong protest from the tenant. Rents that a year ago would have been rejected as preposterous now are commonly asked, and in a great number of cases are being paid because the tenant fails to find relief when he looks elsewhere. The increases demanded range from 10 to 50 per cent., and the limit, real estate men admit, is not yet in sight. They deplore it, they say, but cannot prevent it in the face of a situation which is not local to Los Angeles, but is nationwide.

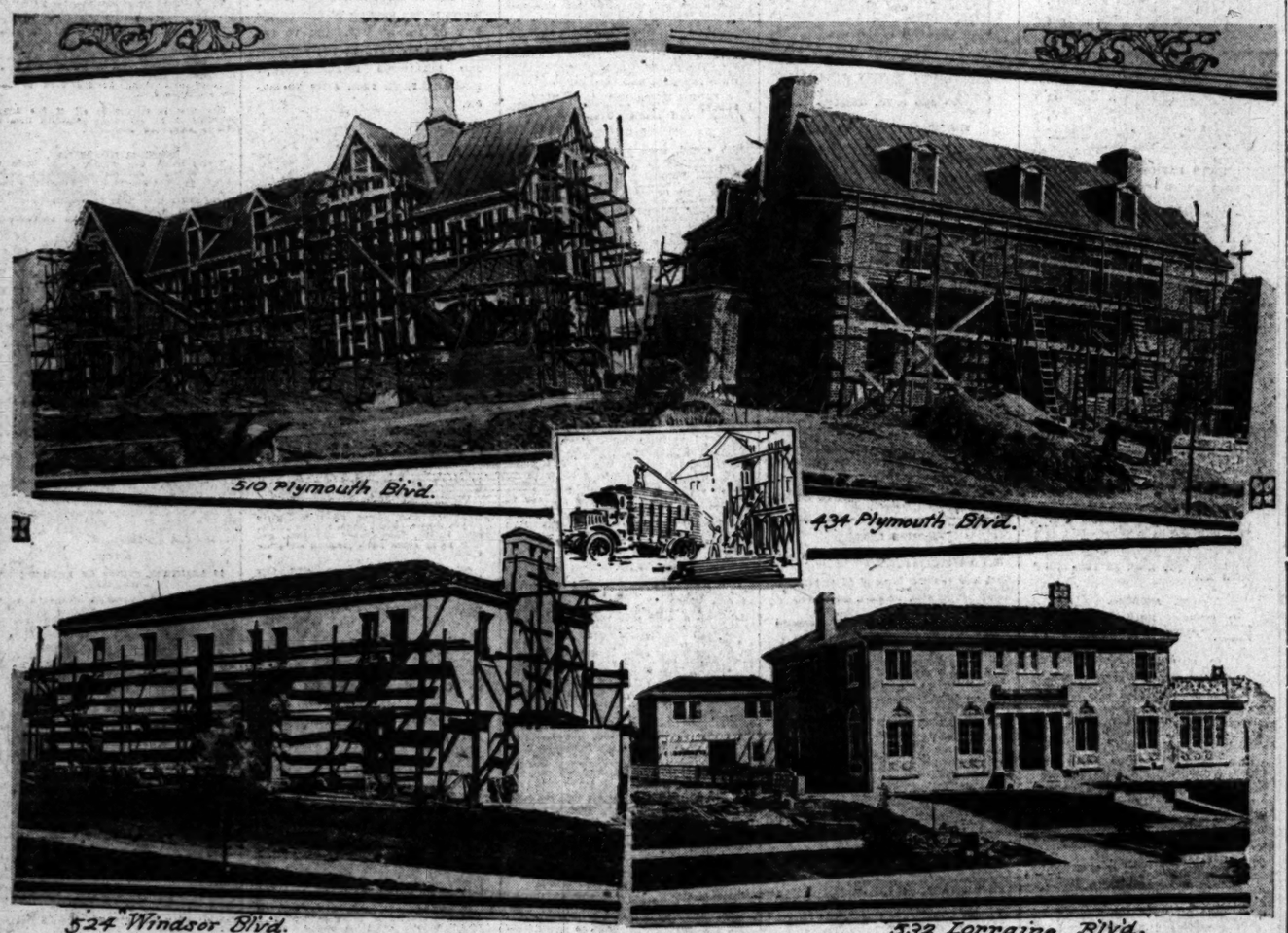
This extract from a communication received by the Fact and Comment man from a reader, who happens to be a tenant in a house owned by a Southern California college and who, up to this past month paid $20 a month, indicates how the spirit of profiteering runs:

"We feel that this house should bring $45 or $50 a month rent. On investigating rental conditions we are encouraged to hope that this amount can be realized. If you do not feel that you can pay this amount, please make arrangements for accommodations elsewhere."

The death of Shylock, as this tenant declares, did not kill his spirit. He does not believe he is justified in meeting his landlord's demand for $50, but says he will pay $40, that sum representing an increase of 33 1-3 per cent.—the limit of his capacity to pay.

There is, of course, something to be said on the side of the landlord, particularly those who have carried a heavy property load at a virtual loss and now find a way out through a reasonable rent increase. It is doubtful, however, if any landlord is entitled to a 50 per cent. increase merely because that happens to harmonize with his own viewpoint. It would seem better business in the long run to accept in good temper a 10 or 15 per cent. raise and keep a permanent tenant satisfied.

If it is so, as we have it from the Chamber of Commerce and real estate men generally, that Los Angeles is to see a great invasion of tourists and permanent residents this winter, it would seem well for landlords to steer clear of profiteering, and thus leave the reputation of the city for fair-dealing unsmirched. Los Angeles has offered in the past and will continue in the future to offer countless opportunities for legitimate money making, but it cannot afford to tolerate sharp practices on either its renting class or those who come here to find an atmosphere of contentment and fair play.



Fine Homes Nearing Completion at Windsor Square.

Residences for W. M. Armstrong, Dr. A. H. Morrison, W. A. Childs and George F. Sloan are notable additions to West End tract controlled by R. A. Rowan & Co.

SITES LONG HELD FIND NEW OWNERS.

PIONEER RESIDENTS SELL PROPERTY TO MAKE WAY FOR IMPROVEMENTS.

Property on Los Angeles and San Pedro streets which has been held by the same owners for more than twenty-five years has just been transferred to new owners to make way for immediate improvements, according to the report of the W. Ross Campbell Company through Richard C. Willis of that firm's sales and leasing department.

Mrs. Marie de Woodworth, a resident of Los Angeles for fifty years and former owner of extensive properties in the district adjacent to Second and San Pedro streets, is the principal in one of these transactions. Mrs. de Woodworth has transferred to a local wholesale firm whose identity is withheld by the principals pending the announcement of building plans 134 feet of frontage on the east side of San Pedro street adjoining the corner of Second street. It is announced that the purchasers will build a building to be used for their executive offices, salesrooms and warehouse.

The other transaction reported by Mr. Willis is the sale for the John J. Maxey Company of a lot with a frontage of fifty-five feet on the west side of Los Angeles street between Eighth and Ninth streets, held by that company for more than a quarter of a century. The consideration is reported as $50,000. The purchaser, a local wholesale merchant, has commissioned an architect to prepare plans for a building on the site.

CORONA SALES.

[SPECIAL CORRESPONDENCE.]

CORONA, Sept. 20.—P. J. Whitten reports the sale for R. L. Willits and T. C. Jameson of their 40-acre orange grove here to A. F. Smith of Los Angeles for $75,000. Also the sale to E. A. Seely, an Orange county citrus grower, of the ten-acre Meginnson property on Ontario avenue for $1850 an acre.

BURBANK SCHOOL.

Bids have been opened for the new grammar school to be erected at Burbank, in accordance with plans prepared by Allison & Allison, local architects. The building, containing ten class rooms, domestic science department and an auditorium to seat 500, will cost between $70,000 and $75,000.



Attractive New West Side Home.

Spanish-style residence being erected for Otto Sweet at Fifth street and Windsor boulevard; Frank Meline, designer and builder.

BRANCH BANK.

Hibernian Savings to Have New Quarters in Hollywood.

Announcement was made yesterday by the Hibernian Savings Bank that it had closed a lease for branch quarters in the new Morrison Building at the southwest corner of Hollywood boulevard and Hudson street, where modern banking rooms will soon be installed. This gives the Hibernian Bank two branches in the Hollywood district of Los Angeles, the other being at the corner of Hollywood boulevard and Western avenue.

The new bank will be equipped for both savings and commercial business. One of its features will be a safety deposit department equipped for burglar and fire protection.

REPORT LOT SALES.

W. P. Hollingsworth and Company, through E. A. Weber, reports the following lot sales at Wellington Square, a residence tract in the West Adams section: To E. L. Allen, two lots, $2000; H. I. Niccolson, two lots, $4000; Mrs. R. E. Crop, lot, $1000; N. W. Diegnan, lot, $1950; B. D. Howes, Jr., lot, $975; B. L. Edwards, lot, $1900; I. M. Clayman, lot, $2000; I. H. Thurber, lot, $1900; F. E. Rose, four lots, $8750; A. L. Hull, lot, $1850; S. G. McAllister, two lots, $3900; F. Chamberlain, lot, $950; Capt. W. A. Falck, lot, $2000; R. Z. Montgomery, lot, $950; R. A. Yates, lot, $950.

STEEL CONTRACT.

Llewellyns to Supply Material for Pacific Mutual Building.

The Llewellyn Iron Works has been awarded the contract for the steel to be used in the office building to be erected at the northeast corner of Sixth street and Grand avenue by the Pacific Mutual Life Insurance Company, an improvement which will cost approximately $2,500,000. It will be a twelve-story class A structure, and one of the finest office structures on the Pacific Coast.

The new building will require approximately 4500 tons of steel. Architect W. J. Dodd prepared the plans. Construction work is expected to start upon delivery of the steel.

CATALINA HOTEL.

Boos Bros. contemplate the erection of a six-story hotel building on the site of their cafeteria at Avalon, Catalina Island, to cost in excess of $300,000. Architect Ross Gordon Montgomery has prepared preliminary sketches.

BEVERLY HOME.

W. J. Hunkin, head of the Hunkin-Conkey Construction Company, contractors for the new rubber and cotton factory buildings being erected at Ascot Park for the Goodyear Tire and Rubber Company of California, is taking estimates for the erection of a residence for himself at Beverly Hills. The cost will be about $50,000.

NOTABLE HOMES BEAUTIFY CITY.

Fine Places at Windsor Square Near Completion.

Others to Follow on Sites Already Purchased.

West End Feels Impetus of Building Movement.

Many notable homes are rapidly nearing completion in the west end section of Los Angeles as the result of the building movement which directly followed the lifting of the Federal government's ban on construction at the close of the European war. At Windsor Square, the attractive subdivision originally developed by the late Robert Rowan and now handled through R. A. Rowan & Co., an unusual number of pretentious residences are approaching the final stages of construction and will soon be occupied by their owners, wealthy residents of Los Angeles. Other homes of the same general character, built at lavish expense and designed after the mission, colonial, old English and French renaissance styles of architecture, will soon follow on sites purchased from the Roman company.

This tract, adjoining Wilshire boulevard and running north for several blocks, has strongly appealed to home-builders who prefer the city's newer residential districts. It has wide, well-paved boulevards, and an ornamental system of street lighting which has won much praise for that section. The homes already completed and those now building have been designed with a view to maintaining the beauty and harmony of the district through ornamental tree-planting and landscaping, giving the locality the "show place" appearance aimed at by the property owners.

Among the homes soon to be finished at Windsor Square are those of W. M. Armstrong, a wealthy oil man, at 510 Plymouth boulevard; Dr. A. H. Morrison, at 524 Plymouth boulevard; W. A. Childs, at 524 Windsor boulevard, and George F. Sloan, at 532 Lorraine boulevard.

Rowan & Co. report a heavy recent sale of property at this tract. On sites purchased through this company there are now twenty homes under construction, representing a total investment of about $350,000. Ten additional homes will soon be started, according to this firm. Sales made by the company include a lot with a frontage of 140 feet to C. G. Tibbens for $14,000; a lot on Lorraine boulevard to George N. Whiting, $5200; two lots on Lorraine boulevard to C. L. Chester of New York, $14,000; one on Lorraine boulevard to A. C. Davis, $5400; another on Lorraine boulevard to Charles Warner, $4000; one on Plymouth boulevard to Thomas Banks, $6800; another on Plymouth boulevard to Edward Dulin, $6200; one on Irving boulevard to W. A. Duncan, $4500; a corner on Irving boulevard to E. A. Norrall, $8000; a lot on Irving boulevard to J. L. Van Norman, $6000; a large plot on Lorraine boulevard to Dr. F. A. Goodrich of St. Louis, $17,000; one on Irving boulevard to Thomas Gayner of Chicago, $7000; and another on Irving boulevard to A. Rousso, $6800.

J. B. Van Nuys and James R. Page have purchased additional frontage to their properties adjoining Windsor Square which will be further improved and landscaped. Other purchasers include A. C. Davis, who acquired two lots on Lorraine boulevard from C. F. Binkley for $11,800; Mrs. A. McClay, residence at 153 South Ardmore avenue from J. L. Van Norman, $7750; J. R. Bray, residence at 103 South Wilton drive from Cecile Mortimsen, $7750, and F. E. Eckley, lot on Lorraine boulevard at Eighth street, $2000.

POINTS AND POINTERS—

Downtown Corners

SEVENTH ST.
TWO LARGE CORNERS, CLOSE TO ROBINSON'S.

SIXTH ST.
LARGE CORNER, EXCEPTIONALLY WELL SITUATED.

WE HOLD CONTRACTS ON THESE PROPERTIES AT VERY LOW PRICES.

SEE D. PARKER BRYON,
WRIGHT-CALLENDER-ANDREWS CO.
10745. 402 S. Hill St. Main 8040.

GILES & LAACK
—OFFER FOR SALE—
A MAGNIFICENT RESIDENCE
WITH WONDERFUL GROUNDS, IN THE HOLLYWOOD FOOTHILLS, AT FULLY ONE-THIRD LESS THAN THE PRICE FOR WHICH IT COULD BE REPRODUCED.

$35,000

This palatial home was built by the owner for his personal occupancy, and all things necessary were taken to complete it. There is no better-built house in California. There are twelve large rooms. Two sleeping porches, a sun parlor, and several finished rooms in the attic. The living-room is 30x50 feet, library 20x30 feet, dining-room 17x30 feet, and a modern billiard-room. The floors throughout are seven-eighth oak, and the interior finish and decorations are in fine as money could buy. Plate glass in every window in the house, a water filtering system, stationary vacuum cleaner, two gas furnaces and nine artistic fireplaces, give one some idea of the completeness of this wonderful home. The grounds comprise about an acre and a half, highly improved. The view is unsurpassed in Southern California. If you are interested in a really fine property of this character, make an appointment and convince yourself that there is not a single exaggeration in this advertisement.

GILES & LAACK,
"SELLERS OF FINE HOMES."
Real Estate, Rentals, Loans and Insurance
603-611 HAAS BLDG.,
60549. Seventh at Broadway. Edwy. 2386.

OUR BEST BUY THIS WEEK

A Wilshire Home

KINGSLEY DRIVE

To Close an Estate

We are offering one of those choice plaster homes with tile roof just north of Wilshire boulevard, on Kingsley drive, at a real under-value price. The estate wants quick action. Ten wonderful rooms, three baths. Hardwood trim. Everything new and modern. We can save you $7500 on this fine home place. See us early Monday. Shown only by appointment.

R. A. ROWAN & CO.
200 Title Insurance Bldg.
Main 7096. 10444.



Real Sacrifice—Price Only $35,000.00—Worth $50,000.00

This attractive white plaster apartment building, consisting of forty-two rooms, is located in Santa Monica, a block of the most popular bathing beach on the Pacific Coast. It is of the very best construction, is built on a 75-foot lot on an asphalt paved street. Each apartment is completely furnished throughout, and is offered at a figure below price. The building is modern in every detail, one of the features being a splendid garage with cement floor which accommodates 15 autos. Because of its advantageous location and select patronage this is a very remunerative proposition. In order to effect an immediate sale the owner is offering this building, ground and furniture at the ridiculously low price of $35,000, on liberal terms to satisfactory parties. For further information call Monday.

See McCarthy or Norwood with

Robert Marsh & Co., (Exclusive Agents)
209 Marsh-Strange Building, Ninth, Spring and Main Sts. Pico 2412

INCOME PROPERTY



Four-Family-Flat Building

FOUR ROOMS AND BATH EACH. THESE FLATS HAVE ALL MODERN CONVENIENCES, INCLUDING DISAPPEARING BEDS, DRESSING ROOMS, FLOOR FURNACES, FRONT AND REAR PORCHES, ETC. THERE IS ALSO A MODERN FOUR-ROOM BUNGALOW IN REAR. THESE 5 UNITS ARE ALL RENTED TO GOOD STEADY TENANTS AND SHOW GOOD INCOME.

Bargain Price $10,600

SEE MR. HILDESHEIM.
W. I. Hollingsworth & Co.
Realtors,
402 Hollingsworth Bldg.,
10777. Sixth and Hill. Main 6760.

CLASSIFIED INDEX.

REAL ESTATE, FINANCIAL AND INVESTMENT HEADINGS.

Page.
HOUSES—For Sale 2-6
HOLLYWOOD 6-7
—For Sale, Exchange, Wanted, Etc.
PASADENA 7
—For Sale, Exchange, Wanted, To Let—
CITY LOTS—For Sale 7-8
APARTMENT AND FLAT PROPERTY 8
—Miscellaneous.
BUSINESS PROPERTY—For Sale 8
INDUSTRIAL PROPERTY—For Sale 9
INCOME PROPERTY—For Sale 8
SUBURBAN PROPERTY—For Sale 8-9
BEACH PROPERTY—For Sale 9
HARBOR PROPERTY—For Sale 10
COUNTRY PROPERTY—For Sale 10-11
MOUNTAIN AND CANYON PROPERTY 11
—For Sale, Exchange, Etc.
EASTERN AND NORTHERN PROPERTY 11
—For Sale, Exchange, Wanted.
SAN FRANCISCO PROPERTY 11
—For Sale, Exchange, Wanted, Etc.
SAN DIEGO PROPERTY 11
—For Sale, Exchange, Wanted, Etc.
COUNTRY HOMES, RANCHES, Subdivisements 11
OIL PROPERTY—For Sale, Exchange 11
ORANGE, LEMON AND WALNUT GROVES 11
—For Sale, Exchange.
POULTRY RANCHES—For Sale, Exchange 11
REAL ESTATE—Miscellaneous 11
—For Sale.
—For Exchange.
—For Subdivision.
—Timber Lands.
WANTED—To Purchase, Real Estate 11-12
FOR EXCHANGE—Real Estate 12-13
—Miscellaneous.
—Houses.
—Lots.
—Business Property.
—Income Property.
—Suburban Property.
—Beach Property.
—Country Property.
MONEY TO LOAN 13
—On Real Estate.
—On Diamonds, Chattels, Automobiles.
—On Diamonds and Jewelry.
MONEY WANTED 13
—Real Estate and Collaterals.
MORTGAGES, TRUST DEEDS 13
—For Sale, Exchange, Wanted.
STOCKS, BONDS AND SECURITIES 13
—Miscellaneous.
STREET IMPROVEMENT BONDS 13
—Various Kinds.
MINES AND MINING 13
HOTELS, ROOMING-HOUSE MISCELLANEOUS 13-14
—For Sale.
—For Lease.
—Wanted.
APARTMENT-HOUSE BUSINESSES 14
—For Sale.
—For Exchange.
—For Lease.
—Wanted.
FURNISHED FLATS 14
BUSINESS INVESTMENTS—All Kinds 14-15
BUSINESS CHANCES—Of Many Kinds 15
PARTNERS WANTED 15
BUSINESS CHANCES WANTED 15
LEGAL NOTICES 15

SPECIAL NOTICE TO "TIMES" Classified Advertisers.

5 p.m. is the closing hour for the receipt of classified advertisements for both Daily and Sunday Times.

Realty Liners.

HOUSES—For Sale.

FOR SALE—BARGAINS:

$10,000—11 rooms, 3 baths, Manhattan Place, in North Wilshire district.

$8500—9 rooms, furnished, 2 baths, Hollywood; rented $125 month.

$8000—10 rooms, 2 baths, Hobart blvd., near Washington blvd.

$7250—Swiss chalet, 7 rooms, 3 bedrooms, furnace, garage, Wilshire district.

$7000—7 rooms, tile bath, St. Andrews place, Wilshire district.

$6350—9 rooms, two-story, modern, 4 bedrooms, sleeping porch, basement, furnace.

$6000—8 rooms, modern, Orford blvd., near Washington blvd., bargain.

$5500—8-room bungalow, beautiful corner, on St. Andrews place, North Wilshire district.

$4700—$1500 cash, 6-room, new colonial, large lot, Hollywood.

$4500—6-room bungalow, on Manhattan place, North Wilshire district.

$3600—5-room, modern bungalow, in Hollywood, large lot, hardwood floors.

$3250—$500 cash, 6-room modern bungalow, oak floors throughout.

C. A. BRUNER, Real Estate, 162 S. Western ave.

FOR SALE—

WILSHIRE DISTRICT.

NORTH OF AND NEAR WILSHIRE DISTRICT.

ONLY $12,500, WHICH IS $3000 LESS THAN ACTUAL VALUE.

Nearly new two-story cement plaster house of 10 rooms, strictly modern, high, finished in hardwood. Hard-wood floors throughout.

Large east-front lot with garage. Ideal neighborhood and less than one-half block from electric cars.

R. R. CRABTREE,
510 MERRITT BUILDING.
Eighth and Broadway.
Office Phone—Bdwy. 379; 10317.
Residence, S60081.

FOR SALE—

WESTLAKE BUNGALOW,
7 ROOMS.
$7000.

A tailored house, nearly new, built by a leading architect for his daughter. No expense spared to make it complete in every detail. You can have it completely furnished, including piano, for $8500, or with an extra thousand, $10,500. Cash only. Hurry if you want it.

H. R. KELLS, Mgr.
House and Lot Department.
WRIGHT-CALLENDER-ANDREWS CO.,
639 S. Hill st., 10745.

FOR SALE—

SIX-ROOM COLONIAL.

IN NORTH WILSHIRE, absolutely new, all ready to move in. Lawn front and rear. Very large living room, beautiful buffet, breakfast room, large dining room, two bedrooms with closets. Kitchen and bath both tiled. Hardwood floors throughout, indirect lighting. Gas water heater, cement porches and drive to garage, tiled cupboard in sink. Price $6000. $1000 cash, balance $50 month.

CAMP & WALDO, 720 I. A. Investment Bldg. 62564.

FOR SALE—8-ROOM BUNGALOW, FURNISHED. West 20th st., 50x150. Rented $42.50. Fine house, and a bargain. Terms to suit.

6-room bungalow, nicely furnished, W. 20th place, close to St. Andrews place. $4750. Terms, $1000 cash, balance $50 a month.

10 rooms, house on Windsor, rented at $60. $3500. Carpets go with the house; will give good terms. CHAS. A. CO., 327 I. W. Hellman Bldg. Bdwy. 8107.

FOR SALE—

New Colonial Bungalow.

Bought new two months ago. Fixed up for permanent home. Beautiful neighborhood, convenient to car. Close to Hollywood. Must sacrifice; $1000 cash, balance monthly, or will rent for $25 per month. Don't miss this. Don't write; phone quick, or you won't be disappointed. Terms. 1825 W. 42ND ST. Phone 70628.

FOR SALE—

Bungalow arcund between 18th and Washington, 6 room bungalow, modern, but whitewash, hardwood floors, garage, chicken yard, fruit trees. Price $2500. Cash or terms. Mortgage $1000, due in 3 years. Address N. Lee 307, TIMES BRANCH OFFICE.

FOR SALE—W. ADAMS DISTRICT.

Two houses for price of one. A home and an income.

$5000

Half cash. One 5-room, other 4; also garage. Income $42.50 month. Owner on premises. 3466 S. ROBART BLVD.

FOR SALE—READ OUR ADVERTISEMENT REgarding acre tracts before buying home. Many have bought and are building. Located on 50 car line.

WESLEY ROBERTS CO., Bdwy. 772.
1006 Haas Bldg.

FOR SALE—

ELEGANT 8-ROOM BUNGALOW, WEST 49TH STREET, NEAR VERMONT. GOOD LOT; SPLENDID SURROUNDINGS AND CHEAP AT $4000; WITH ONLY $1000 CASH, BALANCE LIKE RENT. SEE MORGAN-KEMP, NORTH SOUTHLAND REALTY CORP., 413 S. HILL ST. PHONE 61764.

FOR SALE—OWNER SICK, BIGGEST SACRIFICE ever offered. 4512 st. near Menlo, 7-room house, with sleeping porch, modern in every way, really must be sold. $3700. Cash or terms. Will arrange terms. COONEY, 4500 Menlo. 28196 Ver. 2086. 28320.

FOR SALE—EIGHT-ROOM HOUSE, 1466 WEST 23rd st., corner Normandie. Hardwood floors throughout, massive fireplace, sleeping porch, furnace, garage, etc. Must be sold. $5000. Cash or terms. Immediate sale. Owner on premises or phone 30762. CHAS. GDEN.

FOR SALE—TWO-FAMILY HOUSE IN HOLLYwood, just completed, less than $5000 from GUARANTY INVESTMENT CO., 420 Security Bldg.

FOR SALE—BARGAIN, $5500; 7-ROOM BUNGAlow on Kenmore, north Wilshire district. Terms. 725 H. W. HELLMAN BLDG. 15282.

FOR SALE OR EXCHANGE—GOOD HOME 8-W., 6 rooms and bath, value $4200; mortgage $2000. Want cash or clear suburban improved. Owner, Inst. connected. 72902.

FOR SALE—7-ROOM HOUSE, 4-ROOM COTTAGE in rear, 329 W. SANTA BARBARA. $7500. Owner in east.

HOUSES—For Sale.

FOR SALE—

GILES & LAACK

OFFER FOR SALE

NORTH WILSHIRE BUNGALOW.

$6000.

A delightful little bungalow of 6 rooms, newly decorated throughout, with all modern conveniences; garage, etc. It's a snap.

WINFIELD NEAR UNION.

$5000.

A fine old cottage of six rooms in good repair. Has two baths and would accommodate two small families. Lot 50x130. The lot alone is worth the price.

A PERFECT LITTLE GEM.

$6500.

A charming bungalow of 6 rooms, beautifully finished in Fumigated gray and old ivory. The interior is finished like a $10,000 house. It is in the North Wilshire district.

ON HIGH GROUND IN THE SOUTHWEST.

$7000.

A full two-story, eight-room house, beautifully finished in hardwood, just like new, situated on West Twenty-first street, near Cimarron. A $4000 mortgage may remain if desired. This is a snap.

VERMONT NEAR TENTH STREET.

$7500.

Modern 7-room bungalow on a lot 55x150 to alley. If you want a close-in thoroughly well-built house, see this one.

KINGSLEY DRIVE SOUTH OF THE BOULEVARD.

$7500.

An eight-room house of the chalet type, modern in every detail, in fine condition. A snap at the price. Terms can be arranged. Exceptionally choice location.

BRONSON AVENUE NEAR TWELFTH STREET.

$10,000.

Nine rooms, four bedrooms, sleeping porch, gas furnace, double garage, etc. Lot 80x180. Highly improved. A lovely home.

LAKE STREET, NORTHWEST CORNER TWELFTH STREET.

$11,000.

A beautiful twelve-room residence with two baths, garage with laundry attached, etc. Lot 60x140 to alley. Lot alone is worth the price and the house could not be duplicated for so much more. If you want a real bargain see this one.

A CORNER ON MANHATTAN, JUST SOUTH OF WILSHIRE.

$12,500.

A most attractive chalet of ten rooms, thoroughly modern in every detail. All it lacks is that one thing which you will do it for you will select the color.

BERENDO BETWEEN SIXTH AND WILSHIRE.

$12,500.

A splendidly built, modern, eleven-room residence with two baths, lot 55x147 to alley. This is worth looking into.

A BIG CORNER IN WEST ADAMS HEIGHTS.

$14,500.

A fine eleven-room residence, five bedrooms and sleeping porch, floored attic, furnace, double garage, corner lot 140x120 to alley. A very good buy.

A BEAUTIFUL HOME ON WESTMORELAND BOULEVARD NEAR WASHINGTON.

$15,000.

Twelve large rooms, beautifully finished in hardwood, cement basement, garage, two baths, rooms, fine billiard-room, garage, etc. This is an exceptionally well-built house.

IN LA FAYETTE SQUARE.

$16,000.

Handsome white plaster residence of twelve rooms, finished in the finest of hardwoods and tiled floors, three bedrooms, sleeping porch, fully modern; double garage with laundry. This is really a bargain.

$16,000.

WESTMORELAND BOULEVARD NEAR TENTH ST.

$16,000.

This is without doubt the best finished, handsomest and most up-to-date two-room house in town, we have ever had to offer at the above price.

VERMONT AVENUE NEAR WILSHIRE BLVD.

$18,000.

Lovely ten-room residence, three baths, steam heat, stationary vacuum system, built like an Eastern house, and a beauty. Lot 72x150 to alley. See this.

MANHATTAN BETWEEN SIXTH AND WILSHIRE.

$20,000.

Twelve rooms, two baths, highly improved lot 150x150. Restrictions expire January 1st. next. This is a snap.

WHITE PLASTER WITH GREEN TILE ROOF.

$25,000.

Twelve rooms, four baths, a beauty, close to Wilshire blvd., on a paved street, adjoining $50,000 homes. This is a sacrifice.

ON SHATTO PLACE NEAR WILSHIRE.

$27,500.

An artistic, well-built home of ten rooms, thoroughly modern and on this exclusive street is well worth your attention if you want an ideal home.

STUCCO—WEST ADAMS.

A BEAUTIFUL WHITE PLASTER ON A LOT 75x150, CLOSE TO WILSHIRE.

$32,500.

One cannot appreciate this home without seeing the interior. If you want something just a little different, and a great deal better let us show you this one.

IN CHAPMAN PARK, NEAR WILSHIRE BLVD.

$35,000.

White plaster; ten lovely rooms, three baths, lot 100x150. This is a "Chapman-built" house.

ON ARDMORE, IN THE ITALIAN RENAISSANCE.

$37,500.

The most beautiful home of this type in the city. The furniture may be bought if desired. If interested in such a property don't fail to see this one.

A CHARMING WEST ADAMS HEIGHTS HOME.

$40,000.

Twelve rooms, three baths, exterior of brick, beautifully finished interior, corner lot 212x178. Among the most expensive homes in Los Angeles.

FOOTHILL HOME.

$45,000.

Twelve-room Dutch Colonial, four baths, about an acre of ground, at the head of Norwalk avenue, overlooking the entire city. This is a dream.

ON HIGH GROUND IN THE BEST PART OF THE WILSHIRE DISTRICT.

$50,000.

Sixteen rooms, three baths, a beautiful modern home on a highly improved lot, 100x150.

GILES & LAACK,
SELLERS OF FINE HOMES,
608-11 Haas Bldg.
60349. SEVENTH AT BROADWAY. BDWY. 2836.

HOUSES—For Sale.

FOR SALE—

W. M. GARLAND & COMPANY,

SOUTH SERRANO.

NEAR SECOND. A SEVEN-ROOM BUNGALOW WITH LIVING-ROOM AND DINING-ROOM IN SOLID MAHOGANY, DEN WITH WALL BED; TWO BEDROOMS, BREAKFAST-ROOM TILED BATH; LOT 50X165; ESPECIALLY ATTRACTIVE AND EXCEPTIONALLY WELL-BUILT BUNGALOW. PRICE $5000, HALF CASH.

744 S. CATALINA.

ONE BLOCK FROM THE NEW HOTEL, WHERE PROPERTIES ARE SURE TO INCREASE IN DESIRABILITY AND VALUE. 2-STORY HOUSE OF 10 ROOMS, 2 BATHS, FURNACE, GARAGE, RENTED LAST YEAR $210 PER MONTH. $14,000. REASONABLE TERMS.

SOUTH HAVARD BUNGALOW.

NEAR SECOND ST. A 7-ROOM BUNGALOW, BASEMENT WITH GAS FURNACE, TWO NICE BEDROOMS AND SLEEPING PORCH, BREAKFAST ROOM, GARAGE. A NICE LOT WITH FRUIT AND SHRUBBERY. FURNISHED AT $7500. UNFURNISHED AT $7000.

NEW HIGH SCHOOL DISTRICT.

A BEAUTIFUL 6-ROOM BUNGALOW WITH PATIO. THIS IS A WELL-BUILT COLONIAL, JUST CONSTRUCTED JUST BEFORE THE RECENT INCREASE IN COST. AT $6100 IT IS A BARGAIN. $1000 AND $40 PER MONTH WILL HANDLE.

WILSHIRE.

AT 720 S. ST. ANDREWS WE OFFER AN EXCEPTIONALLY WELL-BUILT HOME OF 11 ROOMS, ON A TERRACED LOT WITH 60 F. FRONTAGE. IT COMMANDS A WONDERFUL VIEW OF THE MOUNTAINS. CENTER HALL PLAN, LARGE ROOMS, 5 BEDROOMS, SLEEPING PORCH, TWO TILE BATHROOMS, EACH WITH SHOWER, BESIDES SERVANT'S ROOM AND BATH. AN EXTRA BATHROOM WITH FURNACE, TWO-CAR GARAGE, $18,000. HALF CASH.

WILSHIRE CORNER CHALET.

THE BEST CHALET ON OUR LIST. THE DOWNSTAIRS ARRANGEMENT IS ESPECIALLY ATTRACTIVE. THIS PROPERTY AT $14,000 IS A REAL BUY. YOU WON'T FEEL YOUR TIME WASTED IF YOU LOOK AT THIS ONE WITH ME.

ST. ANDREWS.

ST. ANDREWS, NEAR 10TH. FINE LITTLE CHALET AT $8000. CALL ME EARLY.

SO. MANHATTAN CORNER.

NEAR WILSHIRE ON A 60x150 LOT, THIS IS A MIGHTY ATTRACTIVE HOME, 5 BEDROOMS AND VERY LARGE SLEEPING PORCH, AND VERY LARGE DOWNSTAIRS, 3 OPEN FIREPLACES. PRICE $12,000, $7000 CASH.

OXFORD AT SECOND.

WE OFFER A LARGE AND COMFORTABLE HOME FINISHED IN OLD IVORY, 2 BATHS, 4 BEDROOMS, AND 2 SLEEPING PORCHES, ALL OAK FLOORS, LARGE AND ATTRACTIVE LIVING-ROOM AND DINING-ROOM. ALSO DEN, BREAKFAST-ROOM AND MAID'S ROOM DOWNSTAIRS. A BUY FOR A LARGE FAMILY AT $7500. $2500 CASH.

NORTHWEST COR. 8TH & BERENDO.

NEAR THE NEW HOTEL. A LARGE HOME ON DOUBLE LOT AT $20,000, HALF CASH.

WESTLAKE SACRIFICE.

AT 1050 SOUTH BONNIE BRAE.

CORNER OF 11TH.

WE OFFER A 14-ROOM HOUSE WITH 3 BATHS. THE DOWNSTAIRS FINISH IS QUARTERED OAK AND THE WOODWORK UPSTAIRS AND BEDROOMS ARE HARDWOOD. THERE ARE 10 ROOMS AVAILABLE AS BEDROOMS, BESIDES LARGE SLEEPING PORCH. BASEMENT WITH FURNACE AND GARAGE. TWO NICE BATHS. COST A PILE OF MONEY TO DUPLICATE AT THE PRESENT TIME. THERE IS A GOOD $4,000 MORTGAGE ON THE PROPERTY. THE OWNER ASKS $4000 FOR HIS EQUITY AND SHOULD CERTAINLY GET IT QUICKLY. THIS WOULD MAKE A WONDERFUL HOME FOR A LARGE FAMILY OR A WELL-LOCATED ROOMING HOUSE. DO NOT DISTURB TENANTS, BUT CALL ME IF INTERESTED.

SEE MR. HUBBARD ABOUT THE ABOVE PROPERTIES.

WORTH $15,000.

WILL SACRIFICE FOR

$10,000—HALF CASH.

10-ROOM CHALET.

THIS BEAUTIFUL HOME IS LOCATED ON W. WASHINGTON ST., OVERLOOKING THE NEW HIGH SCHOOL AUCTION AND W. ADAMS.

FROM A WIDE FRONT PORCH YOU ENTER A LARGE RECEPTION ROOM FINISHED IN SOLID MAHOGANY; LIBRARY WITH LARGE FIREPLACE, SPACIOUS LIVING ROOM FINISHED IN SOLID MAHOGANY WITH A VERY ATTRACTIVE FIREPLACE. THE DINING-ROOM IS FINISHED IN QUARTER-SAWED OAK AND HAS A BUILT-IN BUFFET; COZY BREAKFAST ROOM, LARGE COMPLETE KITCHEN WITH TILED DRAIN; 4 MASTER BEDROOMS AND TILE BATH AND SHOWER. THE FRONT BEDROOMS ARE IN A SUITE WITH FIREPLACE; MAID'S ROOM AND BATH; TWO-CAR GARAGE WITH SLEEPING QUARTERS ON SECOND STORY.

PHONE FOR APPOINTMENT TO VIEW THE INTERIOR.

NEW WELL BUILT

COLONIAL

OPEN FOR INSPECTION

10 A.M. TO 4 P.M.

A VERY ATTRACTIVE 6-ROOM COLONIAL AT 2115 WEST BLVD., CONSISTING OF LARGE LIVING-ROOM, FINISHED IN MAHOGANY, WITH FIREPLACE, DINING-ROOM WITH BUILT-IN BUFFET, 2 LARGE BEDROOMS, TILE BATH, COZY BREAKFAST ROOM, CABINET KITCHEN, PATIO, GARAGE, LARGE LOT.

IF YOU ARE LOOKING FOR A WELL BUILT COLONIAL DON'T FAIL TO SEE THIS PRETTY HOME.

STUCCO—WEST ADAMS.

ON 24TH ST. NEAR ORAMERCY, ONE OF THE FINEST BLOCKS IN CITY.

A LARGE AND BEAUTIFULLY FINISHED HOME WITH ALL CONVENIENCES. NEAR 24TH ST. SCHOOL. FIVE BEDROOMS AND SLEEPING PORCH. LOT ALMOST 50 FT. FRONTAGE. 150 DEEP. PRICE $13,000.

SEE MR. MILLER AND MR. HUBBARD ABOUT THIS PROPERTY.

$6825 CASH.

BEAUTIFUL 7-ROOM BUNGALOW FINISHED IN SOLID MAHOGANY, CONSISTING OF LARGE LIVING-ROOM, DINING-ROOM, DEN, BREAKFAST ROOM, 2 BEDROOMS, KITCHEN AND BATH ABOUT THIS PROPERTY. AUTOMATIC WATER HEATER, FRUIT TREES, FINE LAWN.

$4500.

SEVEN ROOMS, MODERN, FOUR YEARS OLD, FRUIT TREES, LAWN, GARAGE, $2000 CASH, BALANCE $40 PER MONTH.

$4725 CASH.

THIS BEAUTIFUL COLONIAL IS JUST ONE YEAR OLD AND IS IN EXCELLENT CONDITION. SIX ROOMS, MODERN, FINE LAWN, GARAGE, CEMENT DRIVE.

$4750.

THIS 7-ROOM BUNGALOW IS ON A WIDE PAVED STREET AND ON THE BEST CAR LINE IN THE CITY. STRICTLY MODERN, FRUIT TREES, LAWN, GARAGE, CEMENT DRIVE.

$5250.

IF YOU ARE LOOKING FOR A LARGE BUNGALOW THIS 8-ROOM HOME SHOULD PLEASE YOU. LIVING ROOM, DINING ROOM, DEN WITH BUILT-IN BED, BREAKFAST ROOM, 3RD ROOM, 3 BEDROOMS, KITCHEN AND BATH, GARAGE, FRUIT TREES AND LAWN. HALF CASH.

(THIS ADV. CONTINUED IN NEXT COLUMN.)

HOUSES—For Sale.

$5250.

SEVEN-ROOM MODERN BUNGALOW, THREE YEARS OLD, GOOD CONDITION, GARAGE, SIX FRUIT TREES, FINE LAWN. HALF CASH.

$5775—TERMS.

A SEVEN ROOM BUNGALOW ON A WIDE LOT, CONSISTING OF LIVING-ROOM, DINING-ROOM, DEN WITH BUILT-IN BED, BREAKFAST-ROOM, 2 BEDROOMS, LARGE CLOSETS, HARDWOOD FLOORS, GARAGE, CEMENT DRIVE, FRUIT TREES AND LAWN, $1500 CASH, $50 PER MONTH.

$6575.

SEVEN-ROOM MODERN BUNGALOW, LIVING-ROOM, DINING-ROOM, DEN, BREAKFAST-ROOM, TWO BEDROOMS, KITCHEN AND BATH, GARAGE, $2575 CASH.

SEE MR. MILLER ABOUT THE ABOVE PROPERTIES.

THESE PROPERTIES ARE LISTED WITH US EXCLUSIVELY. APPOINTMENTS MUST BE MADE TO VIEW INTERIORS.

W. M. GARLAND & COMPANY,
EXCLUSIVE AGENTS.
10560. 749 S. SPRING ST. MAIN 569.

FOR SALE—BEAUTIFUL HOME.

CONSIDERED A REAL BARGAIN.

Lot, 92 feet frontage, worth $7500. House and garage would cost to build $15,000.

A SNAP FOR SOMEONE.

Motor Over and Look at it.

987 GRAMERCY PLACE

Choice corner, 92x178, beautiful grounds and shrubbery; modern home of 10 wholesome, livable rooms; wonderful porch and outlook; house mahogany and oak finish.

4 bedrooms, 2 baths, new furnace (unit heating system); new decorations, double garage with servants' bath and living-rooms; shades by appointment. Mortgage $6200, can remain. Court appraisement of above property, $18,500. Make an offer for it.

See W. T. BROWNRIDGE,
(Representing Administrator.)
Investments.
401-2 Van Nuys Bldg.
62302.

"THE MAN WHO SELLS EXCLUSIVE PROPERTIES."

FOR SALE—

WILSHIRE DISTRICT.

ON BEAUTIFUL HARVARD BOULEVARD NEAR WILSHIRE BOULEVARD.

Nearly new two-story house of 12 rooms, including seven bedrooms. Every conceivable modern appointment, including gas furnace and three baths.

Main rooms finished in mahogany. Hardwood floors throughout.

UNUSUALLY LARGE LOT WITH GARAGE.

Lady owning the same will sell for two-thirds actual value if sold soon.

W. C. MAGE,
510 Merritt Bldg.
10317, Bdwy. 379. 60358.

FOR SALE—

NEW WALKER HOUSES.

FROM TWO ROOMS AND A BATH TO A 7-ROOM RESIDENCE IS THE RANGE OF WALKER HOUSES. JUST THE THING FOR SUMMER HOUSES, COUNTRY BUNGALOWS, SEASIDE COTTAGES AND SUBSTANTIAL HOMES. READY TO PUT UP, EVERY PIECE BUILT TO FIT.

YOU CAN BUILD YOUR WALKER IN A FEW DAYS, WITH MECHANICAL CONTRACTOR-BUILT HOUSE. WRITE OR CALL FOR PAMPHLET TODAY AND SAVE BUILDING COSTS.

THE WALKER COMPANY,
472 PACIFIC ELECTRIC BLDG., L. A.
EXHIBIT HOUSE, 1400 S. GRAND AVE.

FOR SALE—MOST BEAUTIFUL HOME.
2-STORY, 9-ROOM COLONIAL,
HEART OF THE MOST FASHIONABLE WILSHIRE SECTION.
PRICE $10,500.

The location is an ideal one commanding a most wonderful mountain view. The house is new, is finished in mahogany, decorations, fixtures and finish are the most expensive. Rooms are all extremely large especially the living-room and bedrooms. Unit vacuum system in cellar. Two tile baths on the second floor. It looks like a $20,000 property, and will suit the most exacting. Terms can be arranged if desired. EDWARDS & WILDEY CO., 515 Black Bldg. 10767.

FOR SALE—6-ROOM HOUSE. $3500.

NEAR 43RD AND FIGUEROA.

This is modern in every particular and cheap at $4500. One-half cash required.

Location 525 WEST 43RD ST.

Telephone 10718; MAIN 2558.

FOR SALE— $6500.

The last word in a fine modern bungalow, a home that we take pride in showing. Located in the southwest on a corner with two paved streets, close to Manual Arts School.

SEVEN LARGE ROOMS, furnace and garage. Let us show you the beautiful home.

CONWAY & GLEASNER,
1022 Citizens National Bank Bldg.

FOR SALE—IN HIGHLAND PARK, 5-ROOM bungalow, hardwood floors, sleeping porch, garage, fruit and walnut trees, lot 50x135, ½ block from car line. Price $2950. Terms $500 down, $25 monthly. W. F. POOR & CO., 524½ Pasadena ave.

FOR SALE— FLAT—$1250—SITE.

Unrestricted corner, walking distance. West side. Address P, box 417, TIMES BRANCH OFFICE.

FOR SALE—8-ROOM, SCREEN PORCH, SCREEN sleeping room and bath and garage, located at 1854 Cimarron st., $7000 not to me, agents who think can sell, with adding commission, please list. Address H. ROTH, R. F. D. No. 1, Box 97, South Milwaukee, Wis.

FOR SALE—A GOOD 5-ROOM BUNGALOW ON corner. Foreclosure price $2850. Echo Park avenue. Easy terms. 4 rooms on fine lot for $2200, $200 cash. 436 KERCKHOFF BLDG. Many others at many prices. BLALOCK & FOGERTSEN CO., 607 S. Hill, Room 312.

FOR SALE—BY OWNER, EXCELLENT TEN-ROOM home, large screen porch, basement, garage and poultry yard, lots of fruit and flowers, near Manual Arts and grammar school. You who want well built home, phone 709185 and make offer. Parties leaving California.

FOR SALE—

$3900.

Seven room, one and one-half story bungalow. Lot 60x140.

The southwest corner of Menlo ave. and 65th street, plenty of trees and shrubbery. A home for some one at a bargain.

902 WEST 65TH STREET. Come and see it.

FOR SALE—$5500, 1647 WINFIELD ST. 5-ROOM house, large lot, biggest bargain in Los Angeles; lot alone worth trade for high-class San Francisco property of even value.

MRS. S. M. HARRIS,
125 Rivoli st.,
San Francisco, Cal.

FOR SALE—NEW BUNGALOW HOME, MR. Rentpayer, this is the last chance you will have of buying a brand new modern, 5-room bungalow for $2650 as material has advanced $500 per bungalow since we started this bungalow. Easy terms to reliable people, large level lot, restricted neighborhood, and close to all conveniences. Now, a word to the wise is sufficient. See owner at once. P. WESTERGARD, 3720 Stephenson ave. Phone 41752.

FOR SALE—

IN WILSHIRE.

New white colonial bungalows and houses. Low prices and easy terms.

HARRY GROSSMAN,
204-5 Haas Bldg. 7th and Broadway.
Phones 64374. Main 1365.

FOR SALE—SOUTHWEST MODERN 8-ROOM 2-story residence. Carefully selected papering and high grade painting. Before occupying will sell at low price of $4875. Lot alone worth $3000. Call at house 1135 W. 30TH ST. or see my agents, G. C. DENNIS CO., 227 Security Bldg. 13462.

FOR SALE—CLOSE-IN PROPERTY THAT WILL pay for itself in rent; 2 houses at 1425 E. 15th st. Price $2000. Only $500 cash, balance $27 per month, including interest. See OWNER at 3749 S. Main.

FOR SALE—HERE IS A DREAM, 6-ROOM UP-to-date bungalow, North Wilshire, on 70-foot lot. When you see this you will want it at $6750. PHONE 60292 or owner, 73620.

FOR SALE—BUNGALOW, 5 LARGE ROOMS, IN Glassell Park. Fireplace and 2 floor furnaces. 2843 WEST AVE. 52. 51502.

FOR SALE—7-ROOM HOUSE ARRANGED FOR 2 families, rent 14 per cent. Room for 4 more bungalows. Price $3000 net. ½ house, balance mortgage. 230 EAST 29TH ST. 72161.

FOR SALE—$2250, FURNISHED 4-ROOM BUNgalow, garage, corner lot. This is a snap. Also $4250. Beautiful large 8-room, modern bungalow, garage, sewer, and street work; near grammar and 51st school. 36 KEARY & UNGER, Avenue 20 and Monte Vista st. Garvanza 618.

FOR SALE—6-ROOM MODERN BUNGALOW IN southwest; must have $1850 to handle, balance terms. Call VERMONT 4545 for appointment.

FOR SALE—SNAP; 7-ROOM MODERN BUNGAlow, all hardwood floors; garage; cement basement. 4216 BRIGHTON AVE. by owner.

FOR SALE—HIGHLAND PARK, $3250, BEAUTIful 5-room colonial bungalow; sightly location. 4238 Granada st. Owner, Garvanza 807.

FOR SALE—ON W. 88TH ST., 4-ROOM MODERN furnished, $850 cash, bal. $1500. $20 mo. 63904.

FOR SALE—5-ROOM BUNGALOW, LOT 40x185, shed in rear, $1700 cash; worth $2500; bargain. 1808 E. 87TH ST. Call 1819 E. 88TH ST.

FOR SALE—JUST OFF MONETA AVE, MOD. 5-R. 2-story house. 852 W. 49TH ST. Owner.

FOR SALE— 10-ROOM CORNER BUNGALOW, furnished $14,000; owner, 1605 FIFTH AVE.

HOUSES—For Sale.

FOR SALE—

62261. ROLAND BOLGIANO, 1216 Haas Bldg. Agent for Exclusive Homes.

$3850 CASH.

WILSHIRE NEW MOST ATTRACTIVE 5-ROOM COLONIAL BUNGALOW, INCLUDING $500 WORTH NEW, ELEGANT DRAPERIES.

Balance up to $3000 on terms, or will sell completely furnished at a sacrifice. This most attractive, wonderful home was just completed 3 months ago and was newly and completely draped and furnished by Barker Bros.

On large east front lot; near new Los Angeles high and elementary schools. Large living-room, large dining-room, beautiful all glass sunroom, 2 bedrooms, modern tiled kitchen, screen porch, dainty breakfast-room, cement porch with pergola extending side of house. Beautiful flowers, lawns and shrubbery, rose bushes, large vegetable garden in full glory, fruit trees, garage.

5 BLOCKS SOUTH NEW L. A. HIGH. 2 BLOCKS TO NEW ELEMENTARY SCHOOL. 4557 LOMITA STREET.

$5000.

High ground, ocean air, wonderful mountain views, 15 minutes to center of city. Take 16th st. car line, get off at West blvd., walk one block south. Washington car line, get off at Vineyard st., walk 3 blocks north. This bungalow built by owner just two years ago. Has all modern conveniences, is well built throughout, hardwood floors throughout. Extra large living-room 30x14 feet, (fine for a dance.) Large dining-room, breakfast-room, modern kitchen, bath, gas furnace, cement basement, garage 50x140. Phone 62261, our exclusive agent, he will show this property by auto.

NORTH WILSHIRE NEW COLONIAL BUNGALOW.

$6500.

This most charming new bungalow has been built with greatest care and effort, to make it the most complete and modern in every detail. 6 rooms, 6 gas radiators, auto gas water heater, hardwood floors throughout, tiled bath, large living-room, breakfast-room, dining-room, modern tiled kitchen, screened porch, two trays, two extra large bedrooms. Lot 50x150. Phone my exclusive agent 62261, ask for Mr. Eccleston, with ROLAND BOLGIANO.

AN EXCLUSIVE NEW WHITE CEMENT WILSHIRE CORNER BUNGALOW.

$8650.

Wonderful mountain views, paved str., surrounded by fine homes. Having an extra large living-room, large dining-room, wonderful breakfast-room, dream all tiled kitchen, 3 large bedrooms, tiled bath and shower, 1 square to car line, 22 minutes to center city, 10 minutes' walk to new L. A. High School, 2 squares to new elementary school. A home you will be proud to own. Phone 62261.

LIVE NEAR YOUR BOYS WHILE ATTENDING HARVARD MILITARY ACADEMY.
A FINE HOME—A RARE BARGAIN.
POSSESSION OCT. 1ST.

$3750.

At this price you can well afford to own this home during your boy's attendance at the academy, feeling fully assured at the end of his term of being able to sell the home and obtain even a larger price than you have paid, as prices in this section are steadily advancing. This home cost the owner $12,500. It means a terrible sacrifice for him to sell at $3750, but his loss is your gain. It contains 10 rooms, newly painted inside and out, 3 baths, fine lot, 175 feet deep, garage 10 full bearing fruit trees, gas furnace, hot water heater, in fact a genuine comfortable home in an excellent neighborhood on a paved blvd. TAKE IT, MUST BE SOLD QUICK AND ALL CASH TALKS.

$7500—5-ROOM GRAY SWISS CHALET. POSSESSION OCT. 1ST.

Full two-story, almost new, Kingsley drive near Wilshire blvd., having fine large front porch covered with vines. Most attractive living and dining-room, modern kitchen, maid's bedroom, bath, toilet and lavatory; cement basement, gas furnace, hot water heater. On second floor three large bedrooms, open porch, bath. This home is handsomely finished inside and out, and is in every sense as perfect as a brand new home. The yard is a perfect dream of flowers, fruit trees, shrubbery and lawn. Garage. Telephone 62261.

GRAMERCY PLACE BUNGALOW, POSSESSION OCTOBER 1ST.

8 ROOMS, JUST NORTH WILSHIRE BLVD. LARGE S. E. CORNER LOT, 50X150.

$7500

Brick and cement, large porch, extending clear across the front and north side, giving wonderful and extended view of the mountains. Located on high ground. Living-room, dining-room, bedroom and large sleeping porch, fine breakfast-room, modern kitchen, cement basement, gas furnace, garage. Abundance flowers, vines and shrubbery. 5 ft. You could build a bungalow on the rear of this lot and make a good income, $50 a month. Phone 62261.

BRAND NEW 2-STORY WILSHIRE WHITE DUTCH COLONIAL HOME. POSSESSION OCT. 1ST.

$11,500.

A wonderful NEW TWO-STORY WHITE HOME. Three baths, gas unit furnace, double garage, large lot, finished in mahogany and oak floors throughout, two tiled baths, large living-room, large dining-room, breakfast-room, modern tiled kitchen, maid's room, and bath.

Never again for a long time will you be able to buy a home equal to this for so low a price. Terms cash up to mortgage. Phone my EXCLUSIVE AGENT.

A FINE HOME. POSSESSION OCT. 1ST.

BUILT LIKE THE ROCK OF GIBRALTAR.

ADJACENT WINDSOR SQUARE ON BRONSON.

$12,500.

Ten rooms, all canvased hand-painted walls, Tabasco mahogany woodwork in hall, living and dining-rooms. Extra large living-room 22x20. Extra large dining-room 18x18. Charming den

...lty Liners.

HOUSES— For Sale.

FOR SALE—

H. B. ENSLEMAN REALTY CO.
"THE NAME WORTH REMEMBERING"
300-1-2-3-34 CENTRAL BLDG.
PICO 984 SIXTH AND BROADWAY
OVER NIGHT AND DAY SAMPLES OF PROPERTIES ARE LISTING. IF YOU ARE A BUYER SEE SAVE MONEY.

$35,000 SUBURBAN MANSION
SACRIFICED AT $16,500
TWO-ACRE LANDSCAPED GARDEN
14-ROOM WHITE CEMENT PALACE
VERY HIGH, SLIGHTLY ELEVATED
IN HARDWOOD THROUGHOUT
TILED BATHS; SERVANTS' QUARTERS
THIS HOME IS PRACTICALLY NEW
EVERY CONCEIVABLE CONVENIENCE
DOUBLE TWO-STORY GARAGE
A REALLY PRETENTIOUS HOME
GREAT SACRIFICE EVER OFFERED

$16,500—WHITE CEMENT SACRIFICE
TEN ROOMS, FINISHED IN
ANY THROUGHOUT, OAK FLOORS
TILE TILED BATHS; TWO CONVENIENCES
RANGED; TWO LARGE SLEEPING
BASEMENT; NEW FURNACE
ROOMS UPSTAIRS; VERY LARGE LOT
IN FACT, THIS HOME IS ONE OF THE
REALLY FOUND IN THE MOST
PRESENT OWNER BUILT IT BY DAY
AND THE MATERIAL AND LABOR
WAS THE VERY BEST. IT IS BUILT
WITH VERY EXCEPTIONAL SHRUBBERY
CEMENT GARAGE. WHILE THE
STRUCTURE IS NEW, IT IS NOT
PEOPLE HAVE EVER LIVED IN IT
IT'S GOOD AS THE DAY IT WAS
IT IS TWO BLOCKS LARGE
A QUICK SALE. THIS AT $16,500
AND WILL BE A BIG BARGAIN
PARISON WITH ANYTHING YOU
SEEN AT NEAR THIS PRICE. COME
YOU NEED SUCH A HOME.
HIGGINS. 62940.

NORTH WILHIRE HIGH SCHOOL
$7500—FULLY WONDERFULLY
LARGE, RAMBLING WHITE
LOW, MODERN, TO THE MINUTE
ROOM EXTRA LARGE, HARDWOOD
OUT LARGE CONCRETE PORCH
SIDE LOT, 52x170. BEAUTIFUL
ABUNDANCE OF SHADE AND FRUIT
RAGE, CEMENT DRIVE. THIS
PERFECT GEM AND IS CITY WATER
A QUICK SALE. YOU'LL BE SORRY
MISS THIS ONE. SEE IT TODAY
LEAT. PICO 984.

WONDERFUL HOME SACRIFICE
$8200—BUILT BY DAY LABOR.
HERE'S A LARGE, ATTRACTIVE
HOME, ALMOST NEW. BUILT
DUT IN HARDWOOD. HAS EVERY
CONVENIENCE. LIVING-ROOM 16x20
FRONT. FOUR LARGE BEDROOMS
PORCH. UPSTAIRS. 2 LARGE
PORCHES. TILED KITCHEN
NACE. LOCATED NEAR MANUAL
ON EXTRA-LARGE LOT. DOUBLE
RAGE. ABUNDANCE OF SHADE AND
FLOWERS. THIS IS ONE OF
SACRIFICABLE SACRIFICES WE
OFFERED.
HALL. PICO 984.

STOP, HERE'S THE BEST
$4750—BEAUTIFUL ANGELUS MISSION
5-ROOM CHALET, ON LOT 60x150
NEIGHBORHOOD. THIS HOME
MODERN TO THE MINUTE. IT'S
ENTLY ARRANGED. FINISHED
WOOD, HAS GARAGE, CEMENT
OF SHADE AND FRUIT. THIS
WONDER ALL THE WAY THROUGH
LEAR MARKET REMARKABLE THING
BEYOND IT'S TOO LATE.
MORE. PICO 984.

$4500—7 ROOMS, 2-STORY
W. 47TH, NEAR FIGUEROA
MODERN, HARDWOOD FLOORS
ROOMS, TWO BEDROOMS DOWN
DOWN, EXTRA TOILET; CEMENT
EXTRA-LARGE LOT, GARAGE; ATTRACTIVE
SHRUBBERY, FRUIT AND FLOWERS
AND SCHOOL. THIS IS A REAL
WON'T LAST LONG.
DAVIS. PICO 984.

N WILSHIRE, BEAUTIFUL ST.
$4200—6 ROOMS, $1000 CASH
HERE'S A MODERN BUNGALOW
PERFECT CONDITION, AND IT'S
CRY ROOM IN THIS HOUSE IS LARGE
LIGHTED. THERE ARE ALL MODERN
VENIENCES, INCLUDING TILED
OF SHADE. THIS IS THE SORT
WE'VE EVER OFFERED IS SURE
AT THE PRICE. IT'S A LARGE
ROOMS BUNGALOW, SEE THIS
IS TOO LATE.
PILE.

10 MINUTES FROM BROADWAY
$5,500—FURNISHED, UNFURNISHED
SIX ROOMS, MODERN, ATTRACTIVE
LOCATION. SEE THIS
BEFORE STRIKES FOR HOME
PHILLIPS.

$2400—6 ROOMS, MODERN
BEAUTIFUL LITTLE BUNGALOW
ROOMS WITH ALL MODERN
VERY GOOD LOCATION, NEAR
STORES. LARGE LOT
ABUNDANCE OF SHRUBBERY
SHADE. THIS IS GENUINE
MAKE SOME TERMS. ALSO
HOME. SEE KENNEDY, PICO 984

THE ABOVE PROPERTIES ARE
BELOW THE MARKET PRICE
FOR SALE. IF YOU ARE
ARE NOT ON THE CITY TELL
MONEY.
H. B. ENSLEMAN REALTY CO.
"THE NAME WITH A REPUTATION"
300-1-2-3-34 CENTRAL BLDG.
PICO 984 SIXTH AND BROADWAY
OVER NIGHT AND DAY

FOR SALE— BY OWNER.
MODERN, WESTERN-HOLLYWOOD
NEAR NORMAL AVE.
NINE-ROOM BUNGALOW
$9000.

Built on force account of the
to purchase and to occupy
This beautiful home is one of the
in a price. Before you buy one of
see this one. Every modern
for the home discriminating
ALL IN MODERN BUNGALOW
ing, 9x12 living room, 12x12
10x12; and especially the
solid oak floors throughout
in glazed tile, tinted
ing, size 10x12; and
breakfast-room,
porch, outside screened
size terraced
ion of cheerfulness
ion or color to
street from
Apply on premises to owner,
3078½

FOR SALE— NICE HOME PLACE
ARDMORE NEAR SIERRA
$7500 ONLY
CHANCE TO FIX UP A
CORNER LOCATION
MINUTES TO CAR
FRUIT TREES, PALMS
GOOD CAR LINE AND SCHOOL
BROWN TO SUIT PURCHASER
OR FOR APPOINTMENT
Riverside, Cal.

FOR SALE— BY OWNER
$8500
ONE BLOCK SOUTH OF SANTA
ON ELEVENTH ST.
LOT 50x150 FEET
ROOM BUNGALOW
ALL MODERN CONVENIENCES
ROOMS ARE LARGE AND
ARRANGED. HARDWOOD
ALL THROUGHOUT. BUILT-IN
CABINETS, ETC. BEAUTIFUL
ING AND SHADE TREES
ROOM IS LIGHTED
ELECTRICITY. THIS
IS A HOME IN EVERY
AND WILL BE SOLD
TERMS. IF YOU
ARE INTERESTED
CALL AT 1026 E.
SANTA ANA.

FOR SALE— BY OWNER
$4500—5-ROOM BUNGALOW
ON 60-FOOT LOT
NEAR VERMONT AVE.
LOT IS LEVEL AND
FOR A GARDEN
FRUIT TREES
ROOMS ARE
AND HAVE
FINISH
ARE
AND
ALL
ARE
ONE
BLOCK
CAR
AND
SCHOOL
ONLY
$1000
CASH
BALANCE
TERMS
TO
SUIT
PURCHASER
OWNER
AT
1220
E.
WASHINGTON
PLACE

Realty Liners.

HOUSES— For Sale.

FOR SALE—

$2650.

6-ROOM MODERN BUNGALOW.

Located in Holly Heights, 5 short blocks from street car, 2 blocks to school, practically new, fine cement cement breakfast-room, fine back yard and lawn, lot 45x135. Worth fully $3500.

$3250.

6 ROOMS AND SLEEPING PORCH.

34th st., near Hoover.

Thoroughly modern, shingle roof, three bedrooms and sleeping porch, fine back yard with accessories and chicken yards, lot (x)x135. One block from University of Southern California, close to entrance. University, Vermont and Jefferson cross-town car lines, Exposition Park, stores, public library, grade and high schools. Terms SARGAIN.

$4500.

7 ROOMS, ATTIC, GARAGE, FRUIT.

La Salle south of Santa Barbara.

Practically new, thoroughly modern two bedrooms and music-room with large closet, breakfast-room and kitchen would make four rooms additional, one-half block from car line. Very desirable and BARGAIN.

$5000.

PRACTICALLY NEW 7 ROOMS, FURNACE, GARAGE WITH FINE LIVING-ROOM.

Leighton ave. near Budlong.

Living-room, dining-room front of house, about 20x30, two large bedrooms with connecting bath and tile furnace connections, breakfast-room with built-in bed, large kitchen and dining-room and screen porch, hardwood floors throughout, finished in French Gray and white enamel, living-room and dining-room papered with light tapestry paper, cement basement and furnace, fine cement floor garage, with room above with built-in bed and cabinet kitchen. Wonderful home at subway price. Lot 50x156 to alley.

$5500.

FOOTHILL HOME WITH FRUIT.

Located Eagle Rock, north of Colorado ave. two blocks, near center of town, lot 170x180, level and part plow. House has four bedrooms and sleeping porch, large living-room, dining-room, kitchen and screen porch, basement under entire house, attic 16 feet high, large garage, abundance of oranges, lemons, figs, apricots, peach and ornamental trees. Fruit is in bearing with wonderful view. East front. Owner's home and perfect condition.

$7500.

5 ROOMS, 2-STORY HOME.

WEST ADAMS-WASHINGTON HEIGHTS.

We have several very desirable homes of this type, all well located and priced extremely low, which we will be glad to show to those interested. Telephone us for appointment.

NORTHLAND MORTGAGE COMPANY.

Broadway 1562. 908 Security Bldg.

FOR SALE—7 ROOMS AND QUICK POSSESSION. WILSHIRE BUNGALOW BARGAIN. $2500 CASH.

$2000—715 S. Irolo st. near Seventh, close to 6th car line; 6 rooms, bath, gas and electric fixtures, lot 50x150. This is an attractive home place in a choice location where the property is increasing rapidly in value. Owner must leave town and will make you a slight sacrifice. $50 cash and $20 a month will handle it. Rental for this place without furniture $20 a month. Interest, taxes, insurance and water will run you only $4 a month. Now you can get as much more than your original investment. Any time you desire to resell. That's worth considering. In the meantime you will have a comfortable home. Price only $4500, $2000 cash. Lot will only furnished for $1000. Immediate possession. SEE IT.

F. W. CROAKE, SEVENTH & HOOVER. 55s487.

FOR SALE—12-ROOM FLAT, NEAR VERMONT AVE. Only $5000, $2000 cash.

Also double bungalow, 8 rooms, sleeping porch, double garage, lot 50x125. Near Main and 48th. Only $3800. Terms, the biggest snap in town.

PROP. LOOK AT THIS. 8-room, 2-story modern home. Finished in mahogany. Lot 50x150. Dalton, near Adams. $6500. Terms.

Also have two modern 4-family flats. Near Manual Arts High School. Price $17,500. Income $190 per month. See me for F. Hard. 60191.

K. LUNDEEN CO.

909 Van Nuys Bldg.

FOR SALE—

NORTH WILSHIRE FURNISHED BUNGALOW. IT IS GOOD TO LOOK AT. IT IS BUILT ON EVERY WORTH-WHILE BUILT-IN FEATURE. FURNISHED COMPLETELY. THE ARRANGEMENT IS SPLENDID. LOT 52x170. GARDEN OF FLOWERS. A LARGE VARIETY OF FRUIT JUST COMING INTO BEARING. ON A PAVED STREET. 7 ROOMS AND BATH. $7,500 FURNISHED. YOU OWE IT TO YOURSELF TO LOOK THIS OVER BEFORE BUYING. PHONE WILSHIRE 5215 ANY TIME.

WANTED — EXCLUSIVE HOME WEST ADAMS. CORNER ELLENDALE PLACE. 10 ROOMS, THREE BATHS, 4 FIREPLACES, HEATERS, HARDWOOD FLOORS, MODERN APPOINTMENTS, LARGE BEAUTIFUL GROUNDS. PRICE FOR QUICK SALE, $20,000. BANK LOAN $10,000. TERMS AT 6 PER CENT. 8 TO 11 A.M. MRS. BENSLEY, 1280 W. ADAMS. FOR KEY OR TELEPHONE HOME 20058.

FOR SALE—

Artistic 6-room bungalow, breakfast-room etc., nearing completion. 3 blocks from Foothills 2 blocks from car line, in North Glendale. Only $4,500 family fruit trees, etc. Glendale car, cor. of Doran st. and Brand blvd., turn right to Campbell ct. No. 1146. Reasonable price. Owner's business phone MAIN 1620.

FOR SALE—NATIVE SUN IN SOUTH PASADENA, corner 154 feet frontage, modern cottage and garage in rear. Gas, elec. water mains in street. Will take small payment down, balance just like rent. Call at once. CHAS. A. MASH, 629 Union Oil Bldg.

FOR SALE—

5-room, 2-story residence, $3750, close to a car line, Wilshire way. This is a bargain and should be taken at once.

RALPH YOUNG, 64738.

1104 Van Nuys Bldg.

FOR SALE—6-ROOM BUNGALOW, IN PERFECT condition, hardwood floors throughout and fixtures, $4100; only $500 cash and $40 month. Here is a desirable home on very easy terms and if you have no car will tell you all about it.

J. R. STURTEVANT, 14005.

FOR SALE—

5-Room Bungalow.

Nice yard, fruit, only $2500,

$350 Cash.

COL. McKINSTRY.

337 South Hill. Main 6867.

FOR SALE—

If you want a real home of 10 rooms, beautiful surroundings, and a bargain price, call

HAYLY BROTHERS,

603 SCURRITT BLDG. Phone 22812.

FOR SALE—5 ROOM BUNGALOW, NO. 1418 Woodside ave., on the middle one of 3 50-ft. lots, near new Goodyear rubber plant; $2500 cash, balance monthly. Inspection blvd. to Woodside ave., then west ½ block. W. F. MARK, owner 1215 West 3rd st. Phone 52471.

FOR SALE—WILSHIRE BARGAIN, 515 S. HARvard, 7 rm. lot 60x150. Beautiful home on east front lot. Hardwood floors, 4 bedrooms and sleeping porch; gas furnace, garage for two machines. Owner will take beautiful home on east side to school. R. G. ADAMS. 1101 Haas Bldg. Telephone Bdwy. 5804.

FOR SALE—7-ROOM BUNGALOW, MUST BE SOLD at once, located between West Adams and Jefferson, 1 block from car line. Lighted Park, and high-class neighborhood. Price $5100; reasonable terms. Phone Sunday West 4682, Monday a.m. Expert, and if not in call 74695.

HOUSES— For Sale.

FOR SALE—

OUR BEST BUYS FOR THE WEEK.

1540 SOUTH MANHATTAN PLACE.
$11,000.
CLOSE TO HARVARD SCHOOL.

816 SOUTH ALVARADO STREET.
$12,500.
BUY THIS FOR HOME AND INVESTMENT.

1325 SOUTH MANHATTAN PLACE.
$12,500.
FINEST HOME FOR PRICE IN CITY.

619 COMMONWEALTH AVENUE.
OPPOSITE LAFAYETTE PARK.
$16,000.
BEAUTIFUL HOME AT HALF VALUE.

614 SOUTH OXFORD BLVD.
$17,500.
BEST BUY IN A WILSHIRE HOME.

2060 SOUTH OXFORD BLVD.
CORNER 21ST ST. SEE THIS BARGAIN.

357 SOUTH OCCIDENTAL BLVD.
$22,000.
PALATIAL HOME. BEAUTIFUL STREET. OPEN FOR INSPECTION.

HARVARD BLVD. & 21ST STREET.
$32,000.
OPEN FOR INSPECTION.
SEE THIS WONDERFUL HOME.

21 BERKELEY SQUARE.
$35,000.
SPECIAL HOME, $15,000 UNDER VALUE.

H. R. KELLS, MGR.
House and Lot Department.
WRIGHT-CALLENDER-ANDREWS CO.
405 S. Hill st. 10745.

FOR SALE—WILSHIRE BARGAINS.

$4700—TERMS.

Seven-room bungalow, hardwood floors throughout, side porch off dining-room and breakfast-room. Large lot, east front. Shown by appointment only.

$6200—TERMS.

New Colonial, hardwood floors throughout, tile bath, breakfast nook. Garage. One block Hollenbeck car. 733 N. Alexandria.

$8000—WORTH $7000.

7-room bungalow near 1st and Serrano, two blocks Western ave. Large lot, flowers and shrubbery, modern. This is a real bargain shown by appointment only.

NEARLY NEW, $10,000—TERMS.

Beautiful home on Broadway, near west Wilshire boulevard, 8 bedrooms, sunparlor, 2 bathrooms, finished Philippine Mahogany, Stucco exterior, tile roof, large lot, garage. Beautiful grounds, east front, 50 ft. This is a real home and the price is right. Shown by appointment only. See me about your new home.

BEVAN, 7th and Broadway.
Phones, 62798. Res. West 2215.

FOR SALE—

SOME BARGAINS IN HOMES.

$8850—Ten bungalow beautiful in S.W. on 48th st. Living-room, mahogany dining-room, Circassian walnut, Welsh tile and shower. Basement all and gas furnace. Building alone worth $9000. Will go fast. $3850 will handle.

$6500—Large lot with garage. Great variety of fruit trees, shrubbery and flowers.

Good neighborhood, convenient to electric cars, being

3012 HALLDALE AVENUE.

Open for inspection from 9 a.m. to 1:30 p.m. NO ADMITTANCE AT ANY TIME EXCEPT BETWEEN THE HOURS NAMED.

By auto go out West Adams to Halldale, then south to above number.

FOR SALE—

MAGNIFICENT WILSHIRE RESIDENCE.

WHITE BRICK AND PLASTER.
RED TILE ROOF.

329 S. St. Andrews. Just north of Wilshire blvd.

Worth $40,000. SACRIFICE $30,000.

Open for inspection 2 to 5 p.m.

JOSEPH H. SMALLES COMPANY.
634 H. W. Hellman Bldg.
Pico 2260. 64241.

Courtesy to agents.

FOR SALE—TO SETTLE ESTATE ON MONDAY, October 6, at 12 o'clock, Broadway entrance to this Courthouse, I will offer the property known as 1220 West 47th Place, consisting of a corner lot, facing Vermont Avenue Square near public library, schools, and first-class car service. The house is a nine-room modern, modern, with expensive fixtures, street paved and sewered, all improvements paid for. Report to me if you are not able to see the interior of the house. This will be a bargain for someone, and no doubt will be sold for much less than its actual value. Come and look it over and give me a bid. J. C. CRAIG, executor of the Kratz Estate, room 601, 321 W. Third st.

FOR SALE—

$4000.

ONLY HOUSE IN LOS ANGELES REDUCED IN PRICE THIS YEAR.

THIS MODERN SEVEN-ROOM HOME HAS BEEN ADVERTISED FOR $5500, AND AS THE OWNER MUST LEAVE LOS ANGELES FOR THE EAST NEXT TUESDAY, HE OFFERS THIS SWELL CHALET FOR SUNDAY AND MONDAY ONLY AT $4000. IF NOT SOLD THEN HE WILL CLOSE IT UNTIL HIS RETURN. CONTAINS THREE BEDROOMS, FURNACE, HARDWOOD FLOORS, BEAUTIFUL FIXTURES, GARAGE, NEAR YELLOW AND RED CAR LINES. PHONE 72238. 4007 W. 18TH ST. NEAR 8TH AVE.

FOR SALE—ONLY $8500, WORTH $12,000. AN inspection proves the statement. Not old, not new. 9 rooms, 4 large sun bedrooms. Paved street near Wilshire and Lafayette Park. Near the best city and private schools. Spend $500 and you can sell for $12,000. Large back yard. Shrubbery and good garage.

F. R. BOYDEN & CO., 11534. 607 S. Hill.

FOR SALE—BIG SACRIFICE. GOING IN TO business wish to part with my attractive home of 6 very large rooms, hardwood floors, all built-in features, 50 ft. cement basement, pretty yard, all sorts of flowers, trees and grape arbor. Excellent restricted neighborhood near Exposition Park. Cash $2900; bank loan $1000. Will not move next month. Address N, box 463, TIMES BRANCH OFFICE.

FOR SALE—$2200, 5-ROOM FURNISHED cottage. Lot 40x125 to alley, on Vernon ave., near Maple, 50 ft. cement basement, pretty lawn and flowers. Garage. Worth $2500. Actual bargain. This is genuine. Apply to owner, 1404 MAGNOLIA AVE., near Pico. West 3466.

FOR SALE—8-ROOM MODERN HOUSE. NEAR Lafayette square, 50 ft. cement basement, pretty lawn and flowers. Garage. Worth $2500. Actual bargain. This is genuine. Apply to owner, 1404 MAGNOLIA AVE., near Pico. West 3466.

FOR SALE—

BY OWNER.

WEST ADAMS DISTRICT.

PRICE REDUCED TO $4500 TO SECURE IMMEDIATE PURCHASER.

Excellent strictly modern bungalow of 5 rooms, including four bedrooms, bath, furnace, etc. Hardwood floors throughout. Large lot with garage. Great variety of fruit trees, shrubbery and flowers.

Good neighborhood, convenient to electric cars, being

3012 HALLDALE AVENUE.

Open for inspection from 9 a.m. to 1:30 p.m. NO ADMITTANCE AT ANY TIME EXCEPT BETWEEN THE HOURS NAMED.

By auto go out West Adams to Halldale, then south to above number.

FOR SALE—

MAGNIFICENT WILSHIRE RESIDENCE.

WHITE BRICK AND PLASTER.
RED TILE ROOF.

329 S. St. Andrews. Just north of Wilshire blvd.

Worth $40,000. SACRIFICE $30,000.

Open for inspection 2 to 5 p.m.

JOSEPH H. SMALLES COMPANY.
634 H. W. Hellman Bldg.
Pico 2260. 64241.

Courtesy to agents.

FOR SALE—TO SETTLE ESTATE ON MONDAY, October 6, at 12 o'clock, Broadway entrance to this Courthouse, I will offer the property known as 1220 West 47th Place, consisting of a corner lot, facing Vermont Avenue Square near public library, schools, and first-class car service. The house is a nine-room modern, modern, with expensive fixtures, street paved and sewered, all improvements paid for. Report to me if you are not able to see the interior of the house. This will be a bargain for someone, and no doubt will be sold for much less than its actual value. Come and look it over and give me a bid. J. C. CRAIG, executor of the Kratz Estate, room 601, 321 W. Third st.

FOR SALE—

$4000.

ONLY HOUSE IN LOS ANGELES REDUCED IN PRICE THIS YEAR.

THIS MODERN SEVEN-ROOM HOME HAS BEEN ADVERTISED FOR $5500, AND AS THE OWNER MUST LEAVE LOS ANGELES FOR THE EAST NEXT TUESDAY, HE OFFERS THIS SWELL CHALET FOR SUNDAY AND MONDAY ONLY AT $4000. IF NOT SOLD THEN HE WILL CLOSE IT UNTIL HIS RETURN. CONTAINS THREE BEDROOMS, FURNACE, HARDWOOD FLOORS, BEAUTIFUL FIXTURES, GARAGE, NEAR YELLOW AND RED CAR LINES. PHONE 72238. 4007 W. 18TH ST. NEAR 8TH AVE.

FOR SALE—ONLY $8500, WORTH $12,000. AN inspection proves the statement. Not old, not new. 9 rooms, 4 large sun bedrooms. Paved street near Wilshire and Lafayette Park. Near the best city and private schools. Spend $500 and you can sell for $12,000. Large back yard. Shrubbery and good garage.

F. R. BOYDEN & CO., 11534. 607 S. Hill.

FOR SALE—BIG SACRIFICE. GOING IN TO business wish to part with my attractive home of 6 very large rooms, hardwood floors, all built-in features, 50 ft. cement basement, pretty yard, all sorts of flowers, trees and grape arbor. Excellent restricted neighborhood near Exposition Park. Cash $2900; bank loan $1000. Will not move next month. Address N, box 463, TIMES BRANCH OFFICE.

FOR SALE—$2200, 5-ROOM FURNISHED cottage. Lot 40x125 to alley, on Vernon ave., near Maple, 50 ft. cement basement, pretty lawn and flowers. Garage. Worth $2500. Actual bargain. This is genuine. Apply to owner, 1404 MAGNOLIA AVE., near Pico. West 3466.

FOR SALE—8-ROOM MODERN HOUSE. NEAR Lafayette square, 50 ft. cement basement, pretty lawn and flowers. Garage. Worth $2500. Actual bargain. This is genuine. Apply to owner, 1404 MAGNOLIA AVE., near Pico. West 3466.

FOR SALE—

BY OWNER.

WINDSOR SQUARE.

IN BEAUTIFUL WINDSOR SQUARE, HIGHLY RESTRICTED, RESTRICTIONS HAVING FORTY YEARS TO RUN.

OWING TO UNFORESEEN CIRCUMSTANCES, I FIND IT NECESSARY TO SELL MY NEW TWO-STORY CEMENT PLASTER HOUSE, DESCRIPTION OF WHICH IS AS FOLLOWS:

First Floor: Center hall, large living-room, library, dining-room (all finished in mahogany,) breakfast-room, kitchen, maid's room with bath and screened porch.

Second Floor: Hall, four very large bedrooms, dressing-rooms, two tiled baths besides shower.

Every conceivable modern appointment. Hardwood floors throughout. Hand decorations in oil on canvas. Fixtures of latest design and finest quality.

EAST FRONT LOT, 100x180 FEET, WITH DOUBLE GARAGE AND MAN'S ROOM.

Ideal neighborhood. High ground, in the midst of high-class homes and only one block from West Sixth street car, being

415 SOUTH IRVING BOULEVARD.

Take West Sixth street car to Irving Boulevard, or by auto go out West Sixth street or Wilshire to Irving boulevard, then north to above number.

OPEN FOR INSPECTION 1:30 to 5:30 P.M. DAILY EXCEPT SUNDAY.

FOR SALE—

DRIVE OUT AND SEE THIS LARGE NEW COLONIAL BUNGALOW.

OPEN FOR INSPECTION
FROM 2 TO 7 P.M.
1139 S. MANHATTAN.

New 8-room Colonial, on east front lot. Large living-room, 16x23, with large plate glass window, handsome art tile mantel, all finished in mahogany; dining-room, 16x20, finished mahogany; cozy sunroom, in enamel; cheerful breakfast-room, full tiled kitchen and bath, with extra shower. 3 large bright bedrooms, large cloaets, basement with real furnace, electrically controlled. Fixtures and decorations of the best.

It will please you to see

1139 S. MANHATTAN.

FOR SPECIAL APPOINTMENT,

Call MR. ELLS,
J. R. ALTHOUSE CO.,
606 Story Bldg.
64175. Residence, 39490.

FOR SALE—

SOUTHWEST—GOOD LOCATION.

Exceptionally well built 7-room house with large hall. All rooms ground floor except large den 15x24 feet. Hardwood floors. Kitchen has built-in features. Brick cellar. Fine furnace. Good garage. Lot 50x150 with plenty of shrubbery and flowers. Will sell with or without furniture which includes grand piano. Will include high-class radiolet if desired. I expect to be out of city until Monday night after which house will be offered by appointment only. If you want a home—a real home—here is your opportunity. Give possession Oct. 1. Terms to responsible party. You will deal direct with owner. Address L, box 33, TIMES OFFICE.

FOR SALE—

WEST ADAMS STREET.

OLD ENGLISH TYPE.

Beautiful home of twelve rooms, four bedrooms and servant's quarters. Three baths, brick and frame construction, with slate roof. Large corner 125x188. Magnificent trees and shrubs. This place can be bought for $45,000, including over $12,000 worth of furniture.

A. M. BONSALL,
W. W. MINES & CO.,
0078. 631 S. Spring st. Main 2875.

FOR SALE—

WILSHIRE DISTRICT.

NORTH OF AND NEAR WILSHIRE BLVD.

Nearly new two-story house of nine rooms. Every modern appointment.

MAIN ROOMS FINISHED IN MAHOGANY. LARGE LOT WITH GARAGE.

East neighborhood. Only 150 feet from electric cars.

PRICE ONLY $10,000. EASY TERMS.

F. E. CRABTREE.
510 MERRITT BUILDING.
Fixtures and Furnishings.
16317: Bdwy. 379. 577868.

FOR SALE—

$17,500.

CLOSE-IN WILSHIRE BARGAIN.
TWO BLOCKS NORTH OF BOULEVARD.
ELEGANTLY FURNISHED.

Large 9-room, full 2-story, white plastered house, latest and finished in genuine mahogany, the living-room extends across the entire front of house, large library, between living-room and dining-room, four large bedrooms and den, sleeping porch on second floor, large tile bath with separate shower, gas furnace, extensive water heater, double garage; large lot on asphalt-paved street. Beautifully furnished with mahogany and tapestry, period rugs, imported piano. Sold complete could not be duplicated for more than price quoted, including furniture. Shown by appointment only. LEO A. WHITE, 1003 Wilcox Building. Main 1275. Evenings, Vermont 951.

FOR SALE—

WONDERFUL BEVERLY HILLS HOME ON CRESCENT DRIVE.

ONLY $11,500 ONLY $11,500

Think of buying a wonderful English rural home, something decidedly original, with an immense living-room, splendid dining-room, kitchen, 3 bedrooms, sleeping porch, tile bath, etc., known conveniences. A gorgeous view of mountains and sea, on lot 80x210, with magnificent shrubs and flowers, in Beverly Hills, for this amount. You cannot realize its beauty until you see it. Personal inspection of this delightful climate by SHELDON BALINGER with Frank D. Tatum & Co. 580274 or Main 176.

FOR SALE—

$7500

WILSHIRE BEAUTY.

Quality all the way through. The living room, dining room and large den are finished in solid mahogany. Walls canvased and hand decorated. Two bedrooms, tile bath, cabinet kitchen, compact breakfast room. Bread cement porch, 60x180, east front corner. Exceptionally well built. A real bargain.

KWIS & CRAM.
706 Van Nuys Bldg.

FOR SALE—

$6500 $6500

FURNISHED BUNGALOW.

LOOK AT 2211 THIRD AVENUE.

6-room, east front bungalow, completely furnished, basement, furnace, etc. This is on a nice street, two very high ground, West Adams Heights. It is not for rent or trade. Half cash necessary. Will show Sunday and following week, 2 to 5 only. For further information, call MR. GRANT, West 3835.

FOR SALE—

OPEN FOR INSPECTION.

$5000

1734 W. 39TH PLACE.

$300 CASH. $35 MONTHLY.

Strictly modern 6-room bungalow just newly completed and decorated inside and out, with extra large living and dining-room, artistic brick mantel, bookcase, hardwood floors throughout, cabinet kitchen, hot water heater, pantry, breakfast room, large closets. University-W. 39th car, 2 cars for Air Line and car service. Immediate possession. W. E. DIMMICK, 1015 Mason Bldg. Main 1273; evenings South 4984-J.

FOR SALE—

$5800.

$5800.

Six-room bungalow, dining-room and living-room finished in quarter-sawed oak, 2 bedrooms, breakfast-room, a wonderful bathroom, Roman tub and shower. This house was built by day labor for a home. Can make reasonable terms. Call MR. STAIR, 10745.

H. R. KELLS, MGR.
House and Lot Department.
WRIGHT-CALLENDER-ANDREWS CO.,
405 S. Hill st.

FOR SALE—SIX-ROOM BUNGALOW, LARGE LIVing room, screen porch, good bath, water heater, laundry tray; 2 lots, each 50x150 feet, facing two streets; high elevation, chicken yard, fruit trees, lawn. $2000. Terms.

OLCHRIST-SAUNDERS COMPANY.
729 Black Building. Pico 2824.

FOR SALE—MODERN BUNGALOW WITH ALL built-in effects, 9 rooms and large sleeping porch, new garage with cement floor, lot, fruit trees. From owner, 1719 W. 34th. Phone Vermont 1678.

FOR SALE—A LARGE 1½-STORY MODERN UP-to-date house, all built-in effects, breakfast nook, garage, fruit trees, large lot. This is a bargain at $4200. Owner. Phone VERMONT 1678.

FOR SALE—ELEGANT TEN-ROOM RESIDENCE, H-barn near Washington, large lot, $45,000. J. M. Best, with W. W. MINES & COMPANY. 0078. 631 S. Spring st. Main 2875.

FOR SALE—

Ten-room modern residence, choicest part of Wilshire district. Mtg. $5000, 6 per cent., three years to run. $4500 takes my equity. Owner here until Wednesday a.m. Address P, box 691, TIMES BRANCH OFFICE.

FOR SALE—ARTISTIC NEW 6-ROOM COLONIAL bungalow. Well built, well located. Beautiful lawn and flowers. Garage. Worth $5500. Account recent death of wife in hospital $4500. SHERWOOD, 827 Investment Bldg. Bdwy. 4398.

HOUSES— For Sale.

FOR SALE—

BY OWNER.

WILSHIRE DISTRICT.

IN HIGHLY RESTRICTED NEIGHBORHOOD IN THE MIDST OF ATTRACTIVE HOMES AND CONVENIENT TO ELECTRIC CARS, BEING

736 SOUTH SERRANO AVENUE.

IN BEAUTIFUL PELISSIER SQUARE.

New two-story cement plaster house of ten rooms. Every conceivable modern appointment, including unit system of gas heating, and three baths, besides shower.

CENTER HALL, LIVING-ROOM, LIBRARY AND DINING-ROOM FINISHED IN MAHOGANY. HARDWOOD FLOORS THROUGHOUT.

Hand decorations in oil on canvas.

LOT 75x150 FEET, WITH DOUBLE GARAGE.

Open for inspection all day every day except Sunday.

By auto go out Wilshire blvd. to Serrano ave., then south to above number, or take West 6th st. car to Serrano, then walk south to above number, or take West 9th st. car to Hobart blvd., then walk west one block.

IF YOU WANT A HOUSE THAT WILL PROVE A REAL HOME, ONE THAT IS SUBSTANTIALLY BUILT, OF ARTISTIC DESIGN AND IN BEST NEIGHBORHOOD, AND FOR MUCH LESS THAN ACTUAL VALUE, SEE THE ABOVE BETWEEN THE HOURS NAMED.

FOR SALE—

WONDERFUL HOME.
150x156.

$23,500 $23,500

Beautiful home containing 11 rooms, 3 large sleeping porches. Modern in every detail, finished in finest hardwoods; 3 tile baths, telephone system, ballroom, laundry, hot water heating system, servants' quarters, consisting of 7 rooms and 2 baths in rear. Large spacious garage, for 4 kennels, chick brooder house and corral. Lawn sprinkler system. A profusion of flowers and shrubs. Facing on a boulevard with beautiful parpets. A most complete home. Phone for appointment.

H. R. KELLS, Mgr.
House and Lot Department.
WRIGHT-CALLENDER-ANDREWS CO.,
405 S. Hill st. 10745.

FOR SALE—

Bungalows and houses, new and otherwise, all sizes, kinds and locations. PHONE 56030. First and Western.

FOR SALE.

Just building a high-class home in West Hollywood near foothills; excellent location; corner lot, 75x150; 10 rooms and 3 baths; solid mahogany and old ivory finish. See it now and select paper, electric fixtures, etc. $12,500. $2500 cash. Deal with owner and save commission. 56030. FIRST AND WESTERN. Evenings, Bdwy. 2151.

FOR SALE.

Hollywood home of 6 rooms, finished in ivory and white enamel; large lot with flowers and fruit, garage, near school and car lines; excellent location, high ground. Could rent for $100 per month. Price $5500. 56530. FIRST AND WESTERN.

FOR SALE.

Norton ave., fine residential district, 2-story furnished Dutch colonial, 4 large sunny bedrooms (speaking tube), full basement, cellar, garage with steel turntable. Lot 60x175. Bearing tropical fruits imported shrubbery, excellent furniture. Price $12,750; $4500 cash, $100 per month. Phone for appointment. Owner a widower, not always at home. A beautiful surprise awaits you. 56530. FIRST AND WESTERN.

FOR SALE—

$13,500—WILSHIRE SACRIFICE—$13,500 ON BEAUTIFUL NORTON AVE. NEAR WILSHIRE BLVD.

We have one of these fine east-front homes on large lot, 60x170; 2 baths, complete maid's quarters, 3 large bedrooms, sleeping porch and every convenience. There are 12 different kinds of fall bearing fruit trees in flowers, etc. It will pay you to see this home. Phone SHELDON BALINGER, with Frank D. Tatum & Co., Sole Agents. 580274 or Main 176. We can arrange terms.

FOR SALE—NORTH WILSHIRE HOME. 2-STORY, 7 ROOMS. BEAUTIFUL LOCATION. A PICK-UP FOR $4750.

It would cost giver $5000 to build this house. The location is good being near new Normal. It is modern and in perfect condition. Lot 52x150, well improved. Terms if desired. Shown by appointment only. EDWARDS & WILDEY CO., 313 Black Bldg. 10707.

FOR SALE—

SOUTHWEST BARGAIN.

Six-room bungalow, very attractive, excellent built-in features and effects, hardwood floors, large living-room, up-to-date white enamel kitchen, two large bedrooms, neat bathroom extra well built-in every respect.

THIS IS REAL VALUE.

See us Monday.

KESSLER & McKINSTRY.
1001 Cit. Nat. Bank Bldg.
61596

FOR SALE—WILSHIRE DISTRICT, STRICTLY MODERN, EXTRA WELL BUILT BUNGALOW OF 7 LARGE ROOMS, 2 BATHS, SOUTHEAST CORNER LOT, PAVED STREET, YOU COULD NOT BUILD HOUSE TODAY FOR THE PRICE CAN GIVE IMMEDIATE POSSESSION. PRICE $7500. ONLY $2000 CASH REQUIRED. R. L. GLOVER, 629 STORY BLDG. MAIN 5567 OR 10745.

FOR SALE—6-ROOM BUNGALOW, 1612 W. 45TH st., one block west Western, one block south Vernon; house has all built-in features, good-sized rooms, sleeping porch, garage, fruit and shade trees; beautiful palms, shade trees, flowers, 60-foot street; fine neighborhood; lot 50x126; price $3200; terms if desired. Just finished for sale; you cannot beat this. HERBERT M. ORR, owner, 612 Black Bldg. Phone 13512.

FOR SALE.

CAN THIS BE POSSIBLE?

An 8-room home; strictly modern, every comfort. So convenient. Close in. $1000 made and saved the day you buy it. It's a pleasure to show it. Call and see me at once.

A. M. JAMESON.
Phone 18160. 312 Hollingsworth Bldg.

FOR SALE — MODERN 6-ROOM BUNGALOW, best residential section southwest, close to car lines, churches and schools, 3 bedrooms, built-in features, large lot with trees and flowers. Furnished complete, substantial good quality furniture, three bed rooms, all conveniences, garage chicken corral, $4500 cash, or will sell unfurnished. No agents. OWNER, 734 Citizens' National Bank Bldg. Bdwy. 5430.

FOR SALE—NICE BUNGALOW, MODERN AND home, 15 minutes ride from heart of city. $1750; $250 cash. ALCONBRACK, with D. DeVINNEY, 617 Black Bldg. Phone Pico 489.

FOR SALE—5-ROOM HOUSE, FRUIT TREES and barn, lot 50x150, $1500; $500 down and $15 per month; near car line. Also 5 ducks, $2 each. 1025 DORIS ST. Take Stephenson ave. car.

FOR SALE—UP-TO-DATE 6-ROOM BUNGALOW, hardwood floors, beamed ceilings, built-in features. Finest bay in city for the money. High ground, fruit, fine view. Garage. Cement walk and floor. Pico car. 3128 S. HARVARD BLVD.

FOR SALE—PARTY GOING EAST WILL SACRIFICE BEAUTIFUL HOME IN SOUTHWEST; AT-TRACTIVE SIX-ROOM BUNGALOW; ALL REC. ROOMS, SLEEPING PORCH, CELLAR, ALL BUILT-IN FEATURES, HARDWOOD FLOORS, LAWN, FRUITS AND FLOWERS. SEE QUICK SALE $4000 CASH OR $1200 TERMS. 5920 DENKER AVE. PHONE VERMONT 2211.

FOR SALE—BY OWNER, 6-ROOM BUNGALOW, lot 50x208, 16 bearing fruit trees, front and back lawns. Ideal location for family with children. Fifteen minutes from P. O. and Broadway; 4 real sacrifice, $3000, $1000 down, 1923 PRESTON AVE., one block from Echo Park ave. Take P. E. car marked Sierra Gordo at 4th and Hill sts.

FOR SALE—$3200, MODERN 5-ROOM COTTAGE and 4-room flat; rents, $40; lot 50x150; fine site. Any reasonable terms. R. E. Muncy.

EDWARD D. GILENT & CO., 735 S. Hill. 10693.

FOR SALE—$2250. MODERN 5-ROOM BUNGALow. Monets and 35th, cheap at price. Better see it. W. W. BURNS, 631 Security Bldg. Phone 63110.

FOR SALE—BY OWNER, 5-ROOM MODERN bungalow and garage, located 54th st. and Normandie. Price $3100; terms MAIN 9032.

FOR SALE—EIGHT-ROOM HOME IN SOUTHwest. Won't last long at $4000.

WEBSTER H. EVANS.
Tel. 62224 300 Citizens' Nat'l Bank Bldg.

FOR SALE—OR EXCHANGE—$16,000 TWO DOUble bungalows, North Wilshire, leased $1690 per annum. Might take good lot for part. 735 W. HELEMAN BLVD. 10282.

FOR SALE—ELEGANT 10-ROOM HOME NEAR Inglewood, 2 acres, beautiful shrubs and flowers. $17,500.

J. M. Best, with W. W. MINES & COMPANY. 0078. 631 S. Spring st. Main 2875.

FOR SALE—TEN ROOMS ABSOLUTELY MODern, on Van Buren, near 24th ave. $8000. Worth $10,000. Monday. 579486, HOAGLAND.

FOR SALE—$3100. 4-ROOM MODERN BUNGAlow. $1750 down, balance in small monthly payments. Rents for $35 month. Inquire at 1639 MAPLE AVE.

FOR SALE—NEW 6-ROOM COLONIAL BUNGAlow, hardwood floors throughout, garage, lawn, fruit trees, etc. Easy terms. 1290 W. 51ST ST.

FOR SALE—30TH AT HOOVER. SIX ROOMS, garage, $5000. OWNER, 23015-12114.

HOUSES— For Sale.

FOR SALE—

$20,000.

WE OFFER OUR

BEAUTIFUL HOME.

413 S. ALEXANDRIA AVE.

CHAPMAN PARK TRACT. CLOSE IN WILSHIRE DISTRICT. ONE OF THE BEST-BUILT HOMES IN THE CITY. TO BE APPRECIATED MUST BE SEEN AND THOROUGHLY INSPECTED. OPEN FOR INSPECTION AFTERNOONS, 2 TO 5, EXCEPT SUNDAYS.

ADDRESS M. SEAGER, ADMINISTRATOR.
749 SOUTH BERENDO ST.
PHONE 556245.

FOR SALE—

WONDERFUL BUT.
$21,000.

Splendid 9-room residence on a delightful corner lot. Just off Hobart blvd., West Adams Heights. Large living-room, hardwood finish, especially attractive dining-room, sun porch. Must be seen to be appreciated. Way under value at this price as it is located in a fine locality of beautiful homes. Call W. H. COOPER, 10745, evenings 72402.

H. R. KELLS, Mgr.
House and Lot Department.
WRIGHT-CALLENDER-ANDREWS CO.,
405 S. Hill st., 10745.

FOR SALE—SEE THIS TODAY.

$500 UNDER VALUE.

Choice six-room, practically new bungalow, hardwood floors throughout; built-in bed; closet built-in buffet, writing desk and bookcase; pretty breakfast room, roomy kitchen with woodstone sink and numerous built-in effects; artistic lighting fixtures; cement floors in bath; cement front porch. Large storeroom in rear has gas, electricity and water connections. Lot 50x150; full of garden truck. Our price today $4500. Possession with lease. Inquire at 2954 57TH AVE. or MR. MAURER, TRUSTEE, 419 Security Bldg. 11620. While in the neighborhood look at 2123 West 36th st., 6 rooms, $3650.

FOR SALE—

A SMALL PAYMENT DOWN,

and the balance cheaper than rent, is the way we sell our bungalows in the southwest and 10th. If you are looking for a home be sure to look over our lists, as we have some of the prettiest places in the city. No infakes. All modern in every respect. Our time is at your disposal.

If you don't see us we both lose.

RUSSELL & ROBERTSON.
316-319 Merritt Bldg., 8th. at Broadway.
Phone 56060.

FOR SALE—WILSHIRE BARGAIN!

Between Sixth and Wilshire, near Western. Lot 150x150, high and level; 7-room and bath residence. Lot today worth $18,000 and house would cost $10,000 to duplicate.

OUR PRICE $20,000.

This is the best bur in the Wilshire district. In 1920, when restrictions expire, ground value will be at least $200 per foot. L. A. GREEN, sole agent.

C. C. ALBRIGHT CO.,
501 Merchants Nat. Bank Bldg.

FOR SALE—BIG SNAP.

FIFTEEN MINUTES FROM BROADWAY.

Two houses on one lot on Ave. 25. East of Pasadena ave. Live in one house and rent the other. Always assured of an income. Owner forced to sell.

11273. J. B. STEARNS, 214 Story Bldg.

FOR SALE—

Do you want to purchase a home? Have some exceptional offers. I am a crank on locations, price and well built homes. Have nothing but the best to offer you. Come in and take advantage of my knowledge of where to buy and what to pay.

EARLE W. MAGEE,
436 Security Bldg. Phone 61756.

FOR SALE—SOUTHWEST, CLOSE I

...ty Liners.

HOUSES— For Sale.

FOR SALE—

HOLLYWOOD BARGAIN
ONLY $6250.

THIS BEAUTIFUL TWO-STORY, NINE-ROOM HOME IS LOCATED ON AN EXCLUSIVE RESIDENTIAL STREET NORTH OF SUNSET BOULEVARD. THE CONCRETE PORCH WITH ITS BEAUTIFUL RECESSED FRONT DOOR, THE STAIRWAY AND THE LIVING-ROOM FROM THE LANDING, THE LARGE LIVING-ROOM WITH FIREPLACE AND ORNAMENTAL MANTEL, THE BEAUTIFUL BUFFET AND PANELED WALLS, THE THREE BEDROOMS AND SLEEPING PORCH, THE LOVELY HARDWOOD FLOORS AND FINISH THROUGHOUT AND KITCHEN AND PANTRY ARE FEATURES IN THIS CONVENIENT AND LARGE SUBURBAN HOME. THE PORCH, WHICH IS LARGE AND SCREENED, IS REACHED FROM THE LIVING-ROOM AND DINING-ROOM AND IS CONVENIENTLY LOCATED TO THE BATH. THE WOOD FLOORS, CEMENT BASEMENT, WATER HEATER, GARAGE AND DRIVE ARE OTHER FEATURES. THE LOT IS 50 FEET WIDE AND THIS HOME IS PRACTICALLY NEW AND THIS HOUSE SHOULD NOT BE DUPLICATED FOR THE PRICE ASKED. IF YOU WANT A REAL BARGAIN SEE THIS AT ONCE. SHOWN BY APPOINTMENT ONLY.

H. W. HOLDEN,
W. T. HOLLINGSWORTH & CO.,
HOLLINGSWORTH BLDG.,
SIXTH AND HILL STS.
EXCLUSIVE AGENTS.

FOR SALE—

WILSHIRE DISTRICT.

PRICE JUST REDUCED FROM $15,000 to $13,500 TO SECURE IMMEDIATE PURCHASER.

Beautiful new two-story concrete residence, containing eight rooms, including 2 sleeping porch and 2 baths, with four, fine, strictly modern rooms, 2 baths, etc.

H. C. ROBERTS,
510 Merrill Building.
Eighth and Broadway.

FOR SALE—

WILSHIRE BARGAIN $10,000.
87 ANDREWS PLACE (ONE BLOCK OF WILSHIRE BLVD.

Here's a beautiful 9-room home on the finest block on Andrews Place. It's a splendidly built home, with 3 sleeping porches, 3 bedrooms and sleeping porches, and a perfect home in this district. Price $10,000. Will consider vacant lot as part payment. Terms. Owner, 1654 Wilshire Blvd.

FOR SALE—

COLONIAL
NOT A SECTIONAL HOUSE.

A beautiful, new, 6-room, two-story colonial home, with 2 rooms finished in Adam ivory, 2 bedrooms and sleeping porch, hardwood floors throughout, a real bungalow kitchen and breakfast-room, built-in features, a perfect home in this district. Price $7500. Will consider vacant lot as part payment. Terms. Owner, 1654 Wilshire Blvd.

FOR SALE—

WESTLAKE BEAUTY.

Just completed, 6-room, two-story, modern bungalow, 2 bedrooms and sleeping porch, hardwood floors throughout, built-in features, fireplace, etc. Lot 50x150. Price $7500. Will consider vacant lot as part payment. Terms. Owner, 1654 Wilshire Blvd.

FOR SALE—

NEAR ADAMS AND WESTERN.

Just completed, 6-room, two-story, modern bungalow, 2 bedrooms and sleeping porch, hardwood floors throughout, built-in features, fireplace, etc. Lot 50x150. Price $7500. Will consider vacant lot as part payment. Terms. Owner, 1654 Wilshire Blvd.

FOR SALE—

NEAR ADAMS PRICE.

Just completed, 6-room, two-story, modern bungalow, 2 bedrooms and sleeping porch, hardwood floors throughout, built-in features, fireplace, etc. Lot 50x150. Price $7500. Will consider vacant lot as part payment. Terms. Owner, 1654 Wilshire Blvd.

FOR SALE—

NEAR WILSHIR

Realty Liners.

HOUSES— For Sale.

FOR SALE—

$4500.

MANUAL ARTS HIGH SCHOOL DISTRICT.
4018 HALLDALE AVE.

Strictly large corner-room bungalow, living room extends across front of house, built-in de-luxe buffet, beamed in den, built-in dining-room, 2 large bedrooms on first floor, sunny breakfast room, kitchen large, well arranged kitchen; garage, cement driveway; fruit and shade trees; large lot, near schools and stores; 5 car lines. $2000 required. Open for inspection. L. A. WHITE, 1013 Security Bldg. Main 1273. Evenings, Vermont 861.

FOR SALE—WONDERFUL BARGAIN.
NEAR WILSHIRE AND VERMONT.
8 ROOMS, BEAUTIFULLY FURNISHED.
The building alone would cost.....$9000
The lot is worth.....$3000
The furniture is worth.....$3000
Total amount of value.....$14,600
I can deliver it all cheap for $9000. Call at 3620 W. EIGHTH ST., forenoons, and I will take you to see the property. No agents.

FOR SALE—

ONLY $2400
(WHY PAY RENT?)
New industrial bungalow. Living and dining-room combined, dandy cabinet kitchen, 2 nice bedrooms and bath. Front porch 6x24 feet. Lot 45x150, 1 block from 8c yellow car line. 25 minutes from Broadway. Small first payment, balance $20 per month; interest included. See MR. KOCH, 910 Lissa Investment Co., 315 W. 8th st. Phone 10945.

FOR SALE—

$20,000—WILSHIRE BUNGALOW—$11,500.

Sw northwest corner 4th and Harvard. (Or150 improved with the stunningest chalet in all L. A.—value the 8-room wonder bungalow across the street at; 808 S. Harvard for only $7000—the lots are worth the prices asked. FRANK D. ZATUM (Owner) Real Estate for Wilshire bargains. Main 170 or 500274.

FOR SALE—

NON-RESIDENT OWNER.
$4200. SACRIFICE. $4200.
ON GRAND AVENUE CAR LINE.
Fine 5-room, 2-story house, built-in effects, 4 bedrooms and sleeping porch or sun room; large lot 55x150, on 48th st., near Western ave. Surrounded by high-class homes. Owner's interest compelled to have $1000 cash at once, balance payable monthly. ELMER R. BARNES, 1015 Union Central Bldg. Main 1273. Evenings, South 1264-J.

FOR SALE—5-ROOM RESIDENCE, MAPLE floors, oak mantel, oak floors; large cement and brick basement; oil-burning furnace; automatic water-heater, large sleeping porch. East front; lot 50x150; 2 blocks from car; half bare in rear suitable for living quarters; lawn rooms, sewer, hot and cold water with tank; gas and electric fixtures; shades; price $4000 cash; will handle this. On South Flower st., near Pasadena Auditorium. Address A. W. FROST, Wells Fargo Express.

FOR SALE—

$6000.

Wilshire District.

Very attractive 9-room house in the Wilshire district. Particularly interesting to anyone desiring a REAL home; splendid features. LEWIS & CRAIG.

FOR SALE—BY THE OWNER, MODERN 5-ROOM bungalow, southwest corner Rosebery and Vista sts., Huntington Park. Has bath with hot and cold water, built-in features, large fireplace. Has just been painted throughout and is in first-class condition. Lot 50x128. Price only $4500; $1000 cash, balance $25 per month including interest. CHARLES O. NOURSE, Owner, 333 Central Bldg., 6th and Main. Phone 12360.

FOR SALE—

BARGAIN. FINE 12-ROOM HOUSE.
8 ROOMS, BEAUTIFULLY FURNISHED.

The building alone would cost.....$9000
The lot is worth.....$3000
The furniture is worth.....$3000
Total amount of value.....$15,000

I can deliver it all cheap for $9000. Call at 3620 W. EIGHTH ST., forenoons, and I will take you to see the property. No agents.

FOR SALE—

ONLY $2400
(WHY PAY RENT?)

New industrial bungalow. Living and dining-room combined, dandy cabinet kitchen, 2 nice bedrooms and bath. Front porch 6x24 feet. Lot 45x150, 1 block from 8c yellow car line. 25 minutes from Broadway. Small first payment, balance $20 per month; interest included. See MR. KOCH, 910 Lissa Investment Co., 315 W. 8th st. Phone 10945.

FOR SALE—

$20,000—WILSHIRE BUNGALOW—$11,500.

Sw northwest corner 4th and Harvard. (Or150 improved with the stunningest chalet in all L. A.—value the 8-room wonder bungalow across the street at; 808 S. Harvard for only $7000—the lots are worth the prices asked. FRANK D. ZATUM (Owner) Real Estate for Wilshire bargains. Main 170 or 500274.

FOR SALE—

NON-RESIDENT OWNER.
$4200. SACRIFICE. $4200.
ON GRAND AVENUE CAR LINE.
Fine 5-room, 2-story house, built-in effects, 4 bedrooms and sleeping porch or sun room; large lot 55x150, on 48th st., near Western ave. Surrounded by high-class homes. Owner's interest compelled to have $1000 cash at once, balance payable monthly. ELMER R. BARNES, 1015 Union Central Bldg. Main 1273. Evenings, South 1264-J.

FOR SALE—5-ROOM RESIDENCE, MAPLE floors, oak mantel; lawn; cement and brick basement; oil-burning furnace; automatic water-heater, large sleeping porch. East front; lot 50x128; 2 blocks from car; half bare in rear suitable for living quarters; lawn rooms, sewer, hot and cold water with tank; gas and electric fixtures; shades; price $4000 cash; will handle this. On South Flower st., near Pasadena Auditorium. Address A. W. FROST, Wells Fargo Express.

FOR SALE—

$6000.

Wilshire District.

Very attractive 9-room house in the Wilshire district. Particularly interesting to anyone desiring a REAL home; splendid features. LEWIS & CRAIG.

FOR SALE—BY THE OWNER, MODERN 5-ROOM bungalow, southwest corner Rosebery and Vista sts., Huntington Park. Has bath with hot and cold water, built-in features, large fireplace. Has just been painted throughout and is in first-class condition. Lot 50x128. Price only $4500; $1000 cash, balance $25 per month including interest. CHARLES O. NOURSE, Owner, 333 Central Bldg., 6th and Main. Phone 12360.

FOR SALE—BUNGALOW SACRIFICE.
Only $3750 for this beautiful 6-room bungalow in a very attractive and convenient location on Vermont ave.; reasonable terms; will consider immediate possession. See us at once. PARSONS-WORTH BROS., 1017 Van Nuys Bldg. 612-613.

FOR SALE—VERMONT AVE. CORNER.
Elegantly built 7-room strictly modern bungalow with garage, one block from the Library Ver. Ave. cars to Mount Lowe and Pasadena; owner leaving city. Price only $12 500. Let us show you this $20,000 residence choice location, high ground. See us reasonable terms.
CHAS. UNG-HEAD,
Room 404 O. T. Johnson Bldg.

FOR SALE—BY OWNER.
NEW STUCCO BUNGALOW.
Seven large rooms and garage in Wilshire district, three bedrooms, tiled bath, canopy shower, tiled drainboard, harmonious decorations and fixtures. In fact complete and beautiful in every detail. Both streets asphalt paved. 900 WESTERN AVE. Take 11th st. car to Fourth ave. Terms can be arranged.

FOR SALE—

WHO HAS $4200?

A brand-new colonial bungalow, hardwood floors, built-in effects in every room, Pullman nook, garage, lawn, flowers; close to school and car line. Water and gas in; house will be connected. All for $4800. $450 cash handles this. Don't like rent. Call Monday, 5160 4TH AVE., or address owner.

FOR SALE—NORTH WILSHIRE, TEN ROOMS, THREE SLEEPING PORCHES, TWO BATHS, DOUBLE GARAGE, FINE FLOWERS, FRUIT; ON A WIDE STREET FILLED WITH FINE HOMES AND A VIEW OF THE MOUNTAINS THAT CANNOT BE SURPASSED. IF YOU ARE LOOKING FOR A REAL HOME, THAT WILL PLEASE YOU FOR YEARS TO COME, THIS IS IT. $9500. TELEPHONE WILSHIRE 3218.

FOR SALE—

$4250.

Strictly Modern Bungalow.

6 rooms, tiled for furnace, garage, lawn, flowers, splendid view. Near car.

6 rooms, modern, $3800; terms. see owner at once. 502 East 49th st.

FOR SALE—TO CLOSE ESTATE, 638 N. VIRGIL, ave. 6 rooms and garage, 1½-story res., near schools, Temple car, south of Santa Monica car. Owner will be at house Sunday. Open stand. Tenders will be received for equity above mortgage. By G. L. NICKERSON, Executor, 916 Story Bldg. Phone 62087.

FOR SALE—

Do you want the cheapest six-room modern bungalow, with garage, in the city? Then look at 921 E. 24th st. Open for inspection Sunday.
GEO. A. CORTELYOU CO.
Suite 1 Southern Bldg. 11592

FOR SALE—MODERN 6-ROOM BUNGALOW, perfect condition, fern, fixtures, linen, big cement porch, cement walks, fine lawn, hardwood floors, nice breakfast-room, near schools, library, public market. $4600 net. Terms. 1032 W. 35TH PLACE.

FOR SALE—BY OWNER, NORTH WILSHIRE district, desirable 2-story residence, 6 sleeping rooms, 2 bathrooms, sleeping porch; garage, lot 75x142, select neighborhood; high-class home. Telephone drive or phone 809428.

FOR SALE—BEAUTIFUL 6-ROOM BUNGALOW IN southwest, 3 bedrooms, furnace, garage, $4500. Bank mortgage handled. 2 M. Best, with W. W. MINES & COMPANY, 60478. 631 S. Spring st. Main 2875.

FOR SALE—GLENDALE, BY OWNER $35 MONTH, 6 rooms, basement; Price $3600. Reasonable terms to responsible parties. Look this over, an exceptional bargain. COMMONWEALTH HOME BUILDERS, 212 Union Oil Bldg. Main 4861.

FOR SALE—

INVESTORS, PLEASE NOTE CAREFULLY OUR ADVERTISEMENT TODAY, UNDER HOLLYWOOD CLASSIFICATION. GUARANTEED 20 PER CENT. OPPORTUNITY. PRESTON, WITH GEO. A. CORTELYOU CO.

FOR SALE—BIG BARGAIN, ONE DOUBLE CHALET, with 10 rooms, double garage, good built-in features, income $100 a month; small house, rooms now for more on account of sickness; two blks north of Pico on Manhattan; owner down. Mornings 2807 W. 11TH ST. Wilshire 1056.

FOR SALE—HOMES—ERS ATTENTION.
Dandy, new, modern, wonderful buy, Wilshire choicest location, 10 rooms, 2 sleeping porches, 3 baths; unit heating system, garage for 2 cars, with special room and lavatory for chauffeur. Call this home of all very best. Open 10 a.m. to 5 p.m.
ALL MANHATTAN PLACE, Wilshire 979.

FOR SALE—BY OWNER, NEARLY NEW, MODern 5-room bungalow, beautiful cellar, garage, cement floor; screen sleeping house, chicken yards, fruit trees, shade and flower; large sycamores, lawn and flowers; lot 50x132. Must sell. Terms are $2500 cash, $700 or $800 on easy payments. 5 blocks from Grand ave. car. 1 block from Glendale Boulevard. 1 block from Glendale Boulevard. 1 block from Glendale Boulevard

Realty Liners.

HOLLYWOOD— For Sale, Exchange, Wanted, To Let.

FOR SALE—

TAFT REALTY CO.
5751 HOLLYWOOD BLVD., COR. TAFT AVE.
20045. HOLLYWOOD 3008.

GOOD LOT BARGAINS.

$1750 GOOD LOT BUY. $1750.
50x175, on Sunset blvd., west of Western.

$2100 BUNGALOW COURT SITE. $2100.
100x125, heated porch of Sunset blvd.
$1200. EXCELLENT LOT VALUES. $1200.
Two adjoining lots, 65x150 each, east front, north of Hollywood blvd. Will sell one or both.

$4000. 5-ROOM BUNGALOW. $4000.
Just one block off Hollywood boulevard in heart of business district. Lot value alone worth the price as same is bound to be a good income buy. An exceptional. See Sengel.

$5250. 6-ROOM BUNGALOW. $5250.
½ block north of Hollywood blvd. on Highland; asphalt street; east front lot, 52½x150; all kinds fruit and flowers; basement. Terms. A good buy. Ask for Mr. Sengel.

$12,000 2-STORY $12,000.
Brand-new white plastered colonial residence, finished in old ivory, north of Hollywood blvd. Reception hall, sun room, 2 tile baths, basement with gas furnace; double garage; an elegant home.

$7500. DOUBLE BUNGALOW. $7500.
New colonial design, on corner lot, 75x100, asphalt street, ivory finish, hardwood floors throughout; a real buy. Ask for Mr. Sengel.

$16,800. HOLLYWOOD INCOME. $16,800.
Annual income of $2400 making over 14 per cent. on investment. Just completed 4-flat building, ½ block north of Hollywood blvd. on asphalt street, a few blocks west of Western ave. Hardwood floors throughout, ivory finish, tile sink and bath, an exceptional value. Ask for B. Y. Taft.

$3600. BARGAIN IN BUNGALOW. $3600.
5 rooms, modern, garage, $1000 cash, balance $30 a month. A bargain.

TAFT REALTY CO.,
3751 HOLLYWOOD BLVD. Corner Taft ave.
35045. Hollywood 3008.

FOR SALE—$4200.
Out-of-town owner says, "Sell my 5-room bungalow on Carlton way, near Witon place at $4200." You could not build this house for that and the lot is worth $2000.
SEARLES REALTY CO., sole agents, 6420 Hollywood blvd.

FOR SALE—WEST HOLLYWOOD, 6 ROOMS AND SLEEPING PORCH. JUST COMPLETED. ITS MODERN BUNGALOW AND FINE APPOINTMENTS, SURROUNDINGS, VIEW, LEAVES LITTLE TO BE DESIRED. IT'S THE PLACE YOU'RE LOOKING FOR. PHONE WILSHIRE 5218.

FOR SALE—
$15,000—Income, Hollywood, 4 flat building, north of Hollywood blvd. A bargain. Income $1950, could easily be $2400. Act quick. See MR. BARKER.
E. CLARKE COMER. Morrison Bldg.
577825. 6548½ Hollywood blvd.

FOR SALE—
BUSINESS AND RESIDENCE LOTS.
Corner on boulevard, at $72 foot. Close in, center. $425 front foot.
$800, $1100, $1500, $2200 for close-in residence lots.
J. C. CHRISNEY, 6702 Hollywood blvd. 577036.

FOR SALE—CHARMING 8-ROOM RESIDENCE in Hollywood's best section. Fine English type. Beautifully landscaped grounds. Price $20,000. Best bargain in Hollywood at $10,000. Be quick to see this. A. A. FOOTE, with W. A. HUTTON, 204 Bradbury Bldg.

TO LET—WE HAVE TWO DESIRABLE PIECES of Hollywood boulevard frontage, upon which we can negotiate ground lease for ten years to reliable parties who will build suitable buildings upon them. R. B. McLAIN, 579486.

FOR SALE—BEAUTIFUL CONCRETE 4-FLAT building, two furnished; tenants same for two years at old rental; income $240 per month; can be increased, $19,500; $9500 will handle. For information call HOLLYWOOD 284.

FOR SALE—BUNGALOW COURT SITE.
This is the best unrestricted site in Hollywood, 1756 N. Edgemont. Phone 28217. Owner 725 W. 47TH ST.

FOR SALE—HOLLYWOOD BEAUTIFULLY FURNISHED 7-room absolutely modern home, wonderful view, terraced garden, 50x165. Full shrubs, trees and flowers. ½ block from Hollywood car, grocer, meats. Reduced, $7500. Owner, PHONE 3256.

WANTED—TO RENT 8-ROOM WELL FURNISHED house with garage, between Western ave. and Hobart and near Hollywood blvd. Must be offered. Will lease for 6 to 8 months, beginning any time before November 1st. Will pay up to $150 per month. PHONE 590764.

FOR SALE—BEST BUY IN HOLLYWOOD, $7500, worth $9500. 2-story, swiss chalet, 8 very large light rooms, gas furnace, Rmod heater, 2 baths, sleeping porch; stucco exterior. Holly 52a181. 579486, HOAGLAND.

FOR SALE—I HAVE THREE REAL GOOD HONest bargains in Hollywood, two new, modern, in every respect, excellent locations. Will stand investigation.
WEBSTER R. EVANS.
Tel. 62624. 209 Citizens' Nat'l. Bank Bldg.

WANTED—HAVE BUYER FOR FIVE OR SIX-room bungalow, north of Hollywood blvr; list your properties with me for results. R. B. McLAIN, 579486.

FOR SALE—HOLLYWOOD INCOME.
$9850, double and single bungalow, corner lot. Present income $77.50 per month; rental can be increased to 19 PER CENT. ON INVESTMENT. CAN HANDLE $1,000 CASH. MURRAY & LUDWIG, 6719-A Hollywood blvd. 577376.

FOR SALE—6-ROOM WHITE COLONIAL BUILT for owner's home, high-class every way, close to red and yellow car. Lot 50x141. Will sell cheap, suit you after investigation. Hollywood.
HOAGLAND.

FOR SALE—WE SOLD THAT CLASSY BUNGAlow we advertised last Sunday, but we have another that sure is some bargain. It is so good it won't last. Five-room colonial, $5000. If you want action, R. B. McLAIN, 579486.

FOR SALE—BEAUTIFUL NEW 6-ROOM COlonial tile bath and sink, pedestal lavatory, large garage, owner on premises. 5635 LEXINGTON AVE., near Wilton place. No agents.

FOR SALE—7-ROOM WEST HOLLYWOOD BUNgalow, 3 bedrooms, gas furnace, hardwood floors throughout. Will sacrifice. Owner, 1554 AVE.

FOR SALE—MODERN BUNGALOW, 5 ROOMS and sleeping porch, hardwood floors throughout, in South Hollywood. Snap at $3400. PAUL RAYMOND, 517 Trust and Savings Bldg. 18172.

FOR SALE—8-ROOM 2-STORY HOUSE, HOLLYwood, $4200.

1137 CITIZENS' NATIONAL. Phone 11095.

FOR SALE—TWO ARTISTIC BUNGALOWS ON adjoining lots, one 5-room, one six-room, $6000 and $4500; 1222 and 1228 Beachwood drive, Hollywood; may be bought together or separately. Call afternoons. No agents.

FOR SALE—HOLLYWOOD DISTRICT. 6-ROOM bungalow, all in first-class condition, one block from car line, going at a bargain. Phone Hollywood 4006. 1182 N. Alexandria. L. E. GULICK.

FOR SALE—LARGE 7-ROOM 2-STORY HOUSE on 100-ft. boulevard, large rooms, three bedrooms, two fine daniels, furnace, lot 54x156, east front. Worth $10,000. Will sell for $8500. Must see to appreciate. 4517 E. FIGUEROA ST.

WANTED—UNRESTRICTED LOT, HOLLYWOOD or Wilshire to $2500. Corner preferred, all cash. Am no broker. Address L. box 144, TIMES OFFICE.

FOR SALE—BUNGALOW COURT, $12,000. SPLENdid income property, in elegant shape. Shows interest on $20,000. Take any Hollywood car, get off at Douglas st., only six minutes out. 1338 SUNSET BLVD.

FOR SALE—5717 LA MIRADA, NEAR WILTON and Sunset, 6 rooms, new, nearly finished; white cement colonial; very dainty. Price $7500.

FOR SALE—$2000 CASH, HOLLYWOOD BUNGAlow, 4 rooms and bath, 50-foot lot; this is good little home and worth more money. PHONE 54636.

FOR SALE—HOUSE AND LOT IN LAUREL CANyon, lot 50x150; 5 rooms, bath and electricity; fruit trees and flowers. Phone HOLLYWOOD 1566.

FOR SALE—175-FOOT LOT IMPROVED WITH two 4-room bungalows, one a new Colonial leased at $22 per month. Owner occupies other. Can give possession at once. Price for all, $7700. GLOVER, 604 Wright & Callender Bldg. 62790.

FOR SALE—PLAZA 63030, EASY TERMS. NO agents. 6-room 2-story modern bungalow, near South Hollywood car, 20 minutes out. 1154 N. VIRGIL AVE. Hollywood 2507.

TO LET—BEAUTIFUL CEMENT PLASTER RESIdence, nine rooms, four bedrooms, mahogany finish. $150 month unfurnished, year's lease. Phone 579486.

FOR SALE—INCOME $75.50 PER MO., $6800, one double and single bungalow, corner lot. Present income $77.50 per month; rental can be increased to 19 PER CENT. ON INVESTMENT. CAN HANDLE $1,000 CASH. MURRAY & LUDWIG, 6719-A Hollywood blvd. 577376.

FOR SALE—WE SOLD THAT CLASSY BUNGAlow we advertised last Sunday, but we have another that sure is some bargain. It is so good it won't last. Five-room colonial, $5000. If you want action, R. B. McLAIN, 579486.

FOR SALE—BEAUTIFUL NEW 6-ROOM COlonial tile bath and sink, pedestal lavatory, large garage, owner on premises. 5635 LEXINGTON AVE., near Wilton place. No agents.

FOR SALE—7-ROOM WEST HOLLYWOOD BUNgalow, 3 bedrooms, gas furnace, hardwood floors throughout. Will sacrifice. Owner, 1554 AVE.

FOR SALE—MODERN BUNGALOW, 5 ROOMS and sleeping porch, hardwood floors throughout, in South Hollywood. Snap at $3400. PAUL RAYMOND, 517 Trust and Savings Bldg. 18172.

FOR SALE—8-ROOM 2-STORY HOUSE, HOLLYwood, $4200.

1137 CITIZENS' NATIONAL. Phone 11095.

FOR SALE—TWO ARTISTIC BUNGALOWS ON adjoining lots, one 5-room, one six-room, $6000 and $4500; 1222 and 1228 Beachwood drive, Hollywood; may be bought together or separately. Call afternoons. No agents.

FOR SALE—HOLLYWOOD DISTRICT. 6-ROOM bungalow, all in first-class condition, one block from car line, going at a bargain. Phone Hollywood 4006. 1182 N. Alexandria. L. E. GULICK.

FOR SALE—LARGE 7-ROOM 2-STORY HOUSE on 100-ft. boulevard, large rooms, three bedrooms, two fine daniels, furnace, lot 54x156, east front. Worth $10,000. Will sell for $8500. Must see to appreciate. 4517 E. FIGUEROA ST.

WANTED—UNRESTRICTED LOT, HOLLYWOOD or Wilshire to $2500. Corner preferred, all cash. Am no broker. Address L. box 144, TIMES OFFICE.

FOR SALE—BUNGALOW COURT, $12,000. SPLENdid income property, in elegant shape. Shows interest on $20,000. Take any Hollywood car, get off at Douglas st., only six minutes out. 1338 SUNSET BLVD.

FOR SALE—5717 LA MIRADA, NEAR WILTON and Sunset, 6 rooms, new, nearly finished; white cement colonial; very dainty. Price $7500.

FOR SALE—$2000 CASH, HOLLYWOOD BUNGAlow, 4 rooms and bath, 50-foot lot; this is good little home and worth more money. PHONE 54636.

FOR SALE—HOUSE AND LOT IN LAUREL CANyon, lot 50x150; 5 rooms, bath and electricity; fruit trees and flowers. Phone HOLLYWOOD 1566.

FOR SALE—175-FOOT LOT IMPROVED WITH two 4-room bungalows, one a new Colonial leased at $22 per month. Owner occupies other. Can give possession at once. Price for all, $7700. GLOVER, 604 Wright & Callender Bldg. 62790.

FOR SALE—PLAZA 63030, EASY TERMS. NO agents. 6-room 2-story modern bungalow, near South Hollywood car, 20 minutes out. 1154 N. VIRGIL AVE. Hollywood 2507.

TO LET—BEAUTIFUL CEMENT PLASTER RESIdence, nine rooms, four bedrooms, mahogany finish. $150 month unfurnished, year's lease. Phone 579486.

FOR SALE—INCOME $75.50 PER MO., $6800, one double and single bungalow, 3 garages. Here is your chance for large returns on small investment. HOAGLAND.

WANTED—FROM OWNERS IN HOLLYWOOD, the best 7-room residence on large improved lot that about $6000 spot cash will buy. Address R. box 425, TIMES BRANCH OFFICE.

FOR SALE—BARGAIN TO CLOSE AN ESTATE, second lot west of S.W. corner of Pacific and Encinita ave., 50x150; $900 for a few days only. PHONE 28500.

FOR SALE—OWNER MUST SELL 8-ROOM, 2-story modern house, vicinity State Normal School; 7 ll parlor; 1 sun. 911 N. MARIPOSA.

WANTED, GOOD 6 OR 7-ROOM MODERN HOUSE in Hollywood and make first payment with vacant lot. PHONE 580127.

FOR SALE—¾-ACRE GROUND, BEAUTIFULLY laid out, unusual variety full bearing fruit trees, 6-room modern bungalow, gas furnace, garage. Price $8000. No agents. 579044.

HOLLYWOOD— For Sale, Exchange, Wanted, To Let.

FOR SALE—

GARDNER & RULSE,
6654 HOLLYWOOD BLVD.
PHONE HOLLYWOOD 545.

$8500.
In beautiful Hollywood, 1 block north of Hollywood blvd. Centrally located, 8-room residence with 3 bedrooms, and sleeping porch. Hardwood floors upstairs and down. Garage. Plenty of fruit and shrubbery. Owner says to sell this week. This property is underpriced $1000. Come early if you want this one.

$9250.
9-room house, north of Hollywood blvd. Exclusive residential district. Large lot, garage. Plenty of shrubbery. The easiest kind of terms, and must sell this week. Here is a chance to buy a good home with little money.

$10,000.
8-room house. Three bedrooms, sleeping porch. Garage. Furnace. Lots of fruit and shrubbery. Close to high school. Good terms. After Wednesday this property will not be for sale.

FURNISHED BUNGALOW.

$5500.
7-room bungalow, 3 bedrooms. Close to Gardner Junction. Garage. Plenty of fruit and shrubbery. This place is furnished all ready to move into, $1500 will handle this property. You will have to hurry if you get this one.

8-room house, 1 block from Hollywood blvd. Close to high school. Good location and can arrange terms. $6 down, $5 per month.

HIGH-CLASS HOME.

$20,000.
10-room residence, 3 bedrooms and sleeping porch, 100 feet frontage. Lots of fruit and shrubbery, and a real home in high-class residential district. If you want something nice with high-class view, here it is. Terms if desired.

$50,000. BUNGALOW COURT. $50,000.
Ten-unit court. Just being completed. Owner has changed his plans, and is expecting to leave. Here is a chance for a new court located in a fast-growing section, one-half block off Hollywood blvd., on Western ave. Can arrange terms on this if you desire. Remember this property was built by day labor and personally supervised by present owner, so that everything is first-class. Can we show you this.

IF YOU HAVE PROPERTY FOR SALE OR RENT LIST WITH US. PREPARED TO GIVE PROMPT AND EFFICIENT SERVICE.

GARDNER & RULSE,
6654 HOLLYWOOD BLVD.
PHONE HOLLYWOOD 545.

FOR SALE—
HOLLYWOOD HOMES FOR SALE.

For Sale—$5000; terms, look at 5008 Sunset blvd., 5 rooms and garage. A dandy little home place.

L. A. REALTY & LOAN CO.

For Sale—$6500, terms, 8-room bungalow, fine condition; Kingsley drive between Hollywood blvd. and Sunset. Look at this home.

L. A. REALTY & LOAN CO.

For Sale—$7000, new, up-to-date 7-room bungalow, garage, lot 50x150, on Kingsley drive. Let us show it.

L. A. REALTY & LOAN CO.

For Sale—$8500, 8 rooms, garage, lot 60x300; beautiful home place, near Hollywood blvd.

L. A. REALTY & LOAN CO.

For Sale—$5000 each, 2 new bungalows, will soon be finished. Let us show them to you.

L. A. REALTY & LOAN CO.
711-712 Black Bldg. 8dwy. 3616.

FOR SALE—A SNAP.

An unusually good residence buy, in the best residence section. 1657 Hawthorne ave., between Orange Drive and La Brea. It's a splendidly built 10-room modern, 2-story residence, with 3 bedrooms, and sleeping porch and 2 baths. There is a 2-room plastered cellar with furnace and Rmud heater. The lot is 70 ft. front by 465 ft. deep, an alley, and is highly cultivated, with shrubbery and fruit trees in bearing. The finest home in a close-in section and is surrounded by high-class improvements. This price at which this property in being offered is about the value of the land, and anyone look this up. No agents. Phone OWNER, 590819.

FOR SALE—HOME AND INVESTMENT COMbined, 2-family duplex house, consisting of 5 rooms each, 2 bedrooms, disappearing bed, living-room, front porch, 2-story double garage, servants' quarters over same, located in finest residence section, north and close to Hollywood blvd. If you want a home and income look this up. No agents. Phone OWNER, 590819.

FOR SALE—HOME AND INVESTMENT COMbined, 2-family duplex house, consisting of 5 rooms each, 2 bedrooms, disappearing bed, living-room, front porch, 2-story double garage, servants' quarters over same, located in finest residence section, north and close to Hollywood blvd. If you want a home and income look this up. No agents. Phone OWNER, 590819.

FOR SALE—HOME.
Builders, contractors, take notice:
15 choice lots at $1150; $150 cash, $50 per month. Priced from $300 to $400 under value. Last chance to buy these close-in lots at these prices. Don't neglect this golden opportunity. Come today and select one or more. Buildings financed.
SEARLES REALTY CO., 6420 Hollywood blvd.

FOR SALE—BEAUTIFUL NEW COLONIAL BUNgalow, 1601 N. Ridgewood, South Hollywood. Large living-room; two bedrooms; plenty of closets; tile mantel; tile bath with built-in tub; pedestal lavatory; two laundry trays; extra large garage; fine view of mountains; east front. Only $4500. Terms. Owner, 1182 MERCHANTS BANK BLDG. 16264.

FOR SALE—SNAP. EIGHT-ROOM, 2-STORY bungalow, located Hollywood way, very substantial home, very fine neighborhood, only $4750 worth $6500. Must be sold at once. M. A. FEDJE, owner. Phone 59135, mornings or after 6 p.m., 952 N. Mariposa ave.

FOR SALE—ONE-HALF BLOCK NORTH OF HOLLywood blvd. Best residence section of Hollywood. Nothing else can compare with this value at $6500. A modern 7-room, 2-story house, large attractive rooms. Or completely furnished for $7000. For appointment call 577488.

FOR SALE—6-ROOM BUNGALOWS, CLOSE-IN. 6753 Selma ave. This is a nonresident bargain. Call 6672½ HOLLYWOOD BLVD. Phone 57242, sole agents.

FOR SALE—HOLLYWOOD, 20 ROOMS, WHITE cement flats, 2 garages, built one year, nothing better in construction, income $157.50, $14,000. Terms, $2500 cash. HUBLER, 209 Bryson Bldg.

FOR SALE—CORNER FOR DUPLEX.
Corner, one block from Hollywood blvd., near Gower. Fine rental of duplex for this lot goes with sale; $1650 quick action.
SEARLES REALTY CO., 6420 Hollywood blvd.

FOR SALE—8-ROOM BUNGALOW, ABSOLUTELY best buy we have, one week at $5500. FRANKLIN, 600 Fay Bldg. 13227.

FOR SALE—SOUTH HOLLYWOOD, CHEAP. 50x120, all improvements, $900 clear. Best cash offer accepted.
C. ZOLL, 225 Security Bldg. 18228.

FOR SALE—BUILDERS! ONE OR MORE FINE restricted lots on Mariposa, Hollywood, only $800. Bargain. OWNER, 16264.

FOR SALE—A REAL SNAP, 6 ROOM MODERN bungalow and garage, close to High School. Lot 50x150, $3500. Terms. 577493.

HOLLYWOOD— For Sale, Exchange, Wanted, To Let.

FOR SALE—BEAUTIFUL HOLLYWOOD.

$9000.
8-room, two-story residence, east front and elegant location, just north of Hawthorne ave., with an elegant view of the mountains, city and sea. This is the best buy we have on our lists and if it's not sold in a few days the price goes to $10,500. This is a real home with large basement and good furnace, maids' quarters and for the old folks one of the largest, airy bedrooms you will find. Come early, this won't last.
RUSSELL & ROBERTSON.
6380 Hollywood Boulevard. 579305.

BEAUTIFUL HOLLYWOOD
$7000.
White plastered Italian bungalow of 8 rooms, 2 large bedrooms and sleeping porch and maid's quarters with toilet and lavatory. There is a large tiled-in bath and tiled floor in kitchen; lot 60x100, large garage, beautiful mountain view, and an elegant location. The front room is large and finished in mahogany. Come and see this. It's a beautiful place.
RUSSELL & ROBERTSON,
6380 Hollywood Boulevard. 579305.

$7500.
7-room bungalow with large living, dining and breakfast room, modern kitchen, 2 large bedrooms and sleeping porch, basement and furnace; lot 50x175, and you enter the house from the alley. There are lovely palms, flowers and fruit trees, a beautiful home ready to move into. See us quick.
RUSSELL & ROBERTSON,
6380 Hollywood Boulevard. 579305.

BEAUTIFUL HOLLYWOOD
$8250.
6-room bungalow, 3 bedrooms, hardwood floors throughout, modern bath and kitchen, tile sink, built-in buffet, breakfast nook, and high schools. This is really a Hollywood bargain.
RUSSELL & ROBERTSON.
6380 Hollywood Boulevard. 579305.

BEAUTIFUL HOLLYWOOD
A beautiful income property, over $3500 per month; 140 feet on Vine with only 50 feet improved, 90 feet ready for heavy improvements, such as flats, courts or apartment house. $35,000, or will sell the improved, separate. An excellent investment.
RUSSELL & ROBERTSON.
6380 Hollywood Boulevard. 579305.

FOR SALE—
NEW COLONIAL BUNGALOW $7000.

6 rooms, breakfast-room, living-room across the front, French doors, bath, shower, tile drainboard, automatic water heater, furnace, garage. 2008 N. Bronson ave., north of blvd., between Franklin and Foothill drive. Look at this substantially built home, then see us.

13183. FARISH CO. Pico 1905.
205 Black Bldg., 4th and Hill st.

FOR SALE—
WEST ADAMS SECTION.
$7500. WORTH $10,000.
This beautiful home of nine rooms. Corner lot, 70x135, paved street. Nine rooms like new. All the comforts of a real home. Ideal location. See us for a real bargain.

$6000
8-room house, lot 50x150, close to St. James Park and chester place. House in fine shape, also garage and fine bargain price.
HOME. CORTELYOU CO.
554 Bradbury Bldg. 11802.

FOR SALE—IDEAL HOME, FURNISHED, STRICTly modern, 9 rooms, 3 baths, two tiled and conservatory; furnace heat, Rmud autobnatic water heater, lot 50x150 ft. to alley. House set back from street, shrubbery, a 50-ft. parking. Fine garage, beautiful shrubbery and fruit trees. The property is well located in fine neighborhood, near beautiful school and three of the finest parks in the city. Excellent car service. Price and terms consistent only. Owner, PHONE 77471. No agents.

FOR SALE—ON ACCOUNT OF LEAVING CITY, beautiful hillside foothill villa site. This is a rare and unique offering. Sacrificed on account of contour of ground, location, etc., already graded and terraced. Five highly restricted residence tract; all improvements completed. In Griffith Park Terrace Tract, Cromwell ave., Los Feliz blvd. and Vista ave. Worth $6250. make offer. OWNER 14980.

FOR SALE—$9500. FOR SALE.
2-FAMILY DUPLEX HOUSE.
2-family duplex house, consisting of 5 rooms each, 2 bedrooms, disappearing bed, living-room, front porch, 2-story double garage, servants' quarters over same, located in finest residence section, north and close to Hollywood blvd. If you want a home and income look this up. No agents. Phone OWNER, 590819.

FOR SALE—HOME AND INVESTMENT COMbined, 2-family duplex house, consisting of 5 rooms each, 2 bedrooms, disappearing bed, living-room, front porch, 2-story double garage, servants' quarters over same, located in finest residence section, north and close to Hollywood blvd. If you want a home and income look this up. No agents. Phone OWNER, 590819.

FOR SALE—HOME AND INVESTMENT COMbined, 2-family duplex house, consisting of 5 rooms each, 2 bedrooms, disappearing bed, living-room, front porch, 2-story double garage, servants' quarters over same, located in finest residence section, north and close to Hollywood blvd. If you want a home and income look this up. No agents. Phone OWNER, 590819.

FOR SALE—
NEW COLONIAL BUNGALOW $7000.

6 rooms, breakfast-room, living-room across the front, French doors, bath, shower, tile drainboard, automatic water heater, furnace, garage. 2008 N. Bronson ave., north of blvd., between Franklin and Foothill drive. Look at this substantially built home, then see us.

13183. FARISH CO. Pico 1905.
205 Black Bldg., 4th and Hill st.

FOR SALE—
WEST ADAMS SECTION.
$7500. WORTH $10,000.
This beautiful home of nine rooms. Corner lot, 70x135, paved street. Nine rooms like new. All the comforts of a real home. Ideal location. See us for a real bargain.

$6000
8-room house, lot 50x150, close to St. James Park and chester place. House in fine shape, also garage and fine bargain price.
HOME. CORTELYOU CO.
554 Bradbury Bldg. 11802.

FOR SALE—IDEAL HOME, FURNISHED, STRICTly modern, 9 rooms, 3 baths, two tiled and conservatory; furnace heat, Rmud autobnatic water heater, lot 50x150 ft. to alley. House set back from street, shrubbery, a 50-ft. parking. Fine garage, beautiful shrubbery and fruit trees. The property is well located in fine neighborhood, near beautiful school and three of the finest parks in the city. Excellent car service. Price and terms consistent only. Owner, PHONE 77471. No agents.

FOR SALE—ON ACCOUNT OF LEAVING CITY, beautiful hillside foothill villa site. This is a rare and unique offering. Sacrificed on account of contour of ground, location, etc., already graded and terraced. Five highly restricted residence tract; all improvements completed. In Griffith Park Terrace Tract, Cromwell ave., Los Feliz blvd. and Vista ave. Worth $6250. make offer. OWNER 14980.

FOR SALE—$9500. FOR SALE.
2-FAMILY DUPLEX HOUSE.
2-family duplex house, consisting of 5 rooms each, 2 bedrooms, disappearing bed, living-room, front porch, 2-story double garage, servants' quarters over same, located in finest residence section, north and close to Hollywood blvd. If you want a home and income look this up. No agents. Phone OWNER, 590819.

FOR SALE—HOME AND INVESTMENT COMbined, 2-family duplex house, consisting of 5 rooms each, 2 bedrooms, disappearing bed, living-room, front porch, 2-story double garage, servants' quarters over same, located in finest residence section, north and close to Hollywood blvd. If you want a home and income look this up. No agents. Phone OWNER, 590819.

FOR SALE—HOME AND INVESTMENT COMbined, 2-family duplex house, consisting of 5 rooms each, 2 bedrooms, disappearing bed, living-room, front porch, 2-story double garage, servants' quarters over same, located in finest residence section, north and close to Hollywood blvd. If you want a home and income look this up. No agents. Phone OWNER, 590819.

TO LET—APARTMENT, 4 LIGHT ROOMS AND bath, new corner building. Fine location for physician. Owner, DR. VON PRESTON, 160 E. J. Berson. 21821.

FOR SALE—TWO NEW COLONIALS, THE LAST word in bungalow building, $5500 and $5750. Many other homes at $6000 and $9000. DAVENPORT & LOGAN, 1703 N. Vermont.

FOR SALE—SACRIFICE, MY 6-ROOM, STRICTly modern bungalow. Can rent it for $45; will sell for $3500 terms. Address P. box 416, TIMES BRANCH OFFICE.

FOR SALE—TWO HOLLYWOOD BARGAINS, NEW colonial bungalows, 6 rooms, $3950. Another, 5 rooms, $4050. Phone 587833.

FOR SALE—BARGAINS, 3 LOTS, 45x139 EACH, just west of 1114 W. 62nd st., close to Vermont and Georgia car, school, stores, etc., all improvements, except sewer, in and paid, restrictions. Price $650. Owner, 73042.

FOR SALE—$5500. SEE THIS BEAUTIFUL 6-room, Western and Lexington; couldn't be beat; anywhere for $7500. Call MR. THOMPSON, Broadway 638. No agents.

FOR SALE—BEAUTIFUL BUNGALOW NEAR foothills, of Hollywood. Wonderful sleeping porch, sun parlor, 7 rooms. $5800. Tegma, Near Gardner Junction. HOLLY 685. 1316 Fairfax ave.

TO LET—FURNISHED BUNGALOW, 5 ROOMS and sleeping porch, convenient to car service. PHONE HOLLY 2311.

TO LET—MODERN FURNISHED HOLLYWOOD bungalow, six rooms, three bedrooms and sleeping porch, garage. PHONE HOLLY 916 or 5000.

FOR SALE—LOT NO. 26 HOLLYWOOD PARK tract, quick sale at very low price. PHONE 20160-J.

FOR SALE—LOT $850 $100 CASH, BAL $25 per month. 6102 SANTA MONICA BLVD., L. A.

FOR SALE—FLAT, FOUR FAMILY PLASTER flat, north of Boulevard, modern in every respect, three garages, choice; excellent income. Very favorable terms. CALL 597621.

TO LET—MODERN HOUSE, 10 ROOMS AND sleeping porch; well furnished; every modern convenience, best part of West Hollywood. $200 per month for 6 months. PHONE 577305.

FOR SALE—MODERN FIVE-ROOM BUNGALOW in foothills, one mile west of Hollywood. PHONE HOLLY 22-J-2.

FOR SALE—$8500, TEN-ROOM MODERN HOME north of blvd., on Cahuenga, a bargain. THOMSON, 1100 Story Bldg. 14114.

HOLLYWOOD— For Sale, Exchange, Wanted, To Let.

FOR SALE—

HOLLYWOOD BLVD. HOME.

Finest location on Hollywood blvd. Highest ground west of Hollywood Hotel, corner, 100x150 feet. Both streets paved. House has large living-room in mahogany, hall, dining-room, two sun rooms, kitchen, maid's room, billiard-room, large furnace room with gas furnace, four bedrooms, two sleeping porches, three baths.

In absolutely first-class condition throughout and in a location which will appeal to discriminating people who desire a real home in a highly-restricted neighborhood. Wonderful view of mountains, valley and city.

Has never been offered for sale. Owner now leaving city and will sell at a price away below that at which the property could be duplicated. Located 7254 Hollywood blvd. Drive past Sunday. Make appointment to see interior. Property absolutely will not be shown except by appointment. See ROBERT L. McKEE, 6412 Hollywood boulevard, or Phone Hollywood 2105 today or Monday.

FOR SALE—

GENUINE BARGAIN
IN FINE HOME.

Situated on one of the widest boulevards and in the best section of West Hollywood. A ten-room strictly modern home of striking appearance; beautiful 64-foot frontage, facing south, with view in every direction. Reception hall, living-room, den, dining-room, kitchen and laundry, fine maid's room with bath. Four large bedrooms, two sleeping porches, large bath, private ballroom or billiard-room, large basement, excellent furnace and automatic water heater. Double garage. Full-grown fruit trees, flowers and shrubs. Conservatively worth $20,000. For immediate sale can deliver at $15,000, giving immediate possession. One-half cash. For appointment to inspect see NAT T. SABIN, 6412 Hollywood blvd. Holly 2155. Residence phone 57614.

FOR SALE—
$90 PER FRONT FOOT.
A 100 ft. corner on Hollywood boulevard that is the best buy in all Hollywood. This frontage will be worth $9000 per foot in 5 years, no other boulevard frontage can be had at this price. The owners order us to sell this, as other matters demand. Room or auto display room will rent at once. Tenants waiting. See Mr. Brookwell.
STRONG-DICKINSON-McGRATH COMPANY,
Hollywood branch.
5910 Hollywood boulevard.
Hollywood 1383.

FOR SALE—
NEW COLONIAL BUNGALOW $7000.

6 rooms, breakfast-room, living-room across the front, French doors, bath, shower, tile drainboard, automatic water heater, furnace, garage. 2008 N. Bronson ave., north of blvd., between Franklin and Foothill drive. Look at this substantially built home, then see us.

13183. FARISH CO. Pico 1905.
205 Black Bldg., 4th and Hill st.

FOR SALE—
WEST ADAMS SECTION.
$7500. WORTH $10,000.
This beautiful home of nine rooms. Corner lot, 70x135, paved street. Nine rooms like new. All the comforts of a real home. Ideal location. See us for a real bargain.

$6000
8-room house, lot 50x150, close to St. James Park and chester place. House in fine shape, also garage and fine bargain price.
HOME. CORTELYOU CO.
554 Bradbury Bldg. 11802.

FOR SALE—IDEAL HOME, FURNISHED, STRICTly modern, 9 rooms, 3 baths, two tiled and conservatory; furnace heat, Rmud autobnatic water heater, lot 50x150 ft. to alley. House set back from street, shrubbery, a 50-ft. parking. Fine garage, beautiful shrubbery and fruit trees. The property is well located in fine neighborhood, near beautiful school and three of the finest parks in the city. Excellent car service. Price and terms consistent only. Owner, PHONE 77471. No agents.

FOR SALE—ON ACCOUNT OF LEAVING CITY, beautiful hillside foothill villa site. This is a rare and unique offering. Sacrificed on account of contour of ground, location, etc., already graded and terraced. Five highly restricted residence tract; all improvements completed. In Griffith Park Terrace Tract, Cromwell ave., Los Feliz blvd. and Vista ave. Worth $6250. make offer. OWNER 14980.

FOR SALE—$9500. FOR SALE.
2-FAMILY DUPLEX HOUSE.
2-family duplex house, consisting of 5 rooms each, 2 bedrooms, disappearing bed, living-room, front porch, 2-story double garage, servants' quarters over same, located in finest residence section, north and close to Hollywood blvd. If you want a home and income look this up. No agents. Phone OWNER, 590819.

FOR SALE—HOME AND INVESTMENT COMbined, 2-family duplex house, consisting of 5 rooms each, 2 bedrooms, disappearing bed, living-room, front porch, 2-story double garage, servants' quarters over same, located in finest residence section, north and close to Hollywood blvd. If you want a home and income look this up. No agents. Phone OWNER, 590819.

FOR SALE—HOME AND INVESTMENT COMbined, 2-family duplex house, consisting of 5 rooms each, 2 bedrooms, disappearing bed, living-room, front porch, 2-story double garage, servants' quarters over same, located in finest residence section, north and close to Hollywood blvd. If you want a home and income look this up. No agents. Phone OWNER, 590819.

TO LET—APARTMENT, 4 LIGHT ROOMS AND bath, new corner building. Fine location for physician. Owner, DR. VON PRESTON, 160 E. J. Berson. 21821.

FOR SALE—TWO NEW COLONIALS, THE LAST word in bungalow building, $5500 and $5750. Many other homes at $6000 and $9000. DAVENPORT & LOGAN, 1703 N. Vermont.

FOR SALE—SACRIFICE, MY 6-ROOM, STRICTly modern bungalow. Can rent it for $45; will sell for $3500 terms. Address P. box 416, TIMES BRANCH OFFICE.

FOR SALE—TWO HOLLYWOOD BARGAINS, NEW colonial bungalows, 6 rooms, $3950. Another, 5 rooms, $4050. Phone 587833.

FOR SALE—BARGAINS, 3 LOTS, 45x139 EACH, just west of 1114 W. 62nd st., close to Vermont and Georgia car, school, stores, etc., all improvements, except sewer, in and paid, restrictions. Price $650. Owner, 73042.

FOR SALE—$5500. SEE THIS BEAUTIFUL 6-room, Western and Lexington; couldn't be beat; anywhere for $7500. Call MR. THOMPSON, Broadway 638. No agents.

FOR SALE—BEAUTIFUL BUNGALOW NEAR foothills, of Hollywood. Wonderful sleeping porch, sun parlor, 7 rooms. $5800. Tegma, Near Gardner Junction. HOLLY 685. 1316 Fairfax ave.

TO LET—FURNISHED BUNGALOW, 5 ROOMS and sleeping porch, convenient to car service. PHONE HOLLY 2311.

TO LET—MODERN FURNISHED HOLLYWOOD bungalow, six rooms, three bedrooms and sleeping porch, garage. PHONE HOLLY 916 or 5000.

FOR SALE—LOT NO. 26 HOLLYWOOD PARK tract, quick sale at very low price. PHONE 20160-J.

FOR SALE—LOT $850 $100 CASH, BAL $25 per month. 6102 SANTA MONICA BLVD., L. A.

FOR SALE—FLAT, FOUR FAMILY PLASTER flat, north of Boulevard, modern in every respect, three garages, choice; excellent income. Very favorable terms. CALL 597621.

TO LET—MODERN HOUSE, 10 ROOMS AND sleeping porch; well furnished; every modern convenience, best part of West Hollywood. $200 per month for 6 months. PHONE 577305.

FOR SALE—MODERN FIVE-ROOM BUNGALOW in foothills, one mile west of Hollywood. PHONE HOLLY 22-J-2.

FOR SALE—$8500, TEN-ROOM MODERN HOME north of blvd., on Cahuenga, a bargain. THOMSON, 1100 Story Bldg. 14114.

HOLLYWOOD— For Sale, Exchange, Wanted, To Let.

FOR SALE—

HOLLYWOOD BLVD. HOME.

Finest location on Hollywood blvd. Highest ground west of Hollywood Hotel, corner, 100x150 feet. Both streets paved. House has large living-room in mahogany, hall, dining-

Realty Liners.

CITY LOTS AND LANDS—
For Sale.

FOR SALE—LITTLE FARMS, NEAR THE CITY. ONLY $150.

$2 down and $2.50 a month.

They are southwest, between city and the sea. Sediment loam soil. Lots 40x150 feet. Water piped, also gas and electricity on tract. Take electric car fare. Another "Man in Texas" deal. Free autos hourly all day after 9 a.m. Tracts at 11 a.m. and 2 p.m. only. MAIN 7653. Cal. Home Extension Assn., 728 S. Hill street.

FOR SALE—MUST SACRIFICE AT ONCE.

4½ entire block; front 270 feet, depth 130 feet, 4 fine expositions, on wide paved streets. Easily accessible, attractive neighborhood. High ground. Finished location for

Three-wing building, all outside rooms 300 to 500 apartments.

Have qualified lessee for an apartment-house.

Address OWNER, Q, box 145, TIMES OFFICE.

FOR SALE—BUILDERS AND SPECULATORS, LOOK!

19 40 ft. lots—$12,500.

STREET WORK ALL IN AND FULLY PAID.

NEAR RAMPART AND TEMPLE.

A fine, sightly level bunch of bungalow lots in very desirable, well-built up location and only half dozen cars; all conveniences. Good substantial bungalows surrounding. About half cash. Mr. Leach with DEXTER & JOHNSON, 326 S. Alvarado st. 52606.

FOR SALE—RAMPART BETWEEN 1ST AND 3RD. 15 minutes from Broadway. Beautiful Residence Lots. 50x140—$2000. 54x140—$2160. Only $40 per foot. Only.

Positively the best lot value in Los Angeles. Investigate. See Mr. McGrath or phone 59196. STRONG-DICKINSON-McGRATH CO. 1015 Marsh-Strong Bldg. Main 1278.

FOR SALE—BUILDING LOT IN EXCLUSIVE district near L. A. High School—only $1450. This lot offers splendid possibilities both as an investment and as a future homesite. In the very heart of the most desirable part of this city; only one-half block from 10th street car line! All street improvements paid for. Better see this and you will realize what a rare opportunity this is. Very liberal terms. EMIL FIETH, 346 S. Broadway. Phones 60167, Main 2643.

FOR SALE—

PRICE SACRIFICED ON CHOICE LOTS

To close out corporation interests we will sell any of our beautiful, large, level lots, very close-in, highly desirable, residence district, all improvements, at $850 each. Unusually easy terms. Speculators and investors cannot afford exceptional value investigate promptly. Courtesy to agents. 1015 HIBERNIAN BLDG. 10120.

FOR SALE—

UNRESTRICTED LOTS

75x145, Western ave. and First. THE BRIGGS COMPANY, Phone 11688. 224 Investment Bldg. $7800

FOR SALE—LOT WESTERN AVE., $1100, WORTH $1500; next to 4863 street car line. Fine combination of good residential location and two business blocks on opposite corners, right opposite moving picture theater. Don't wait until it is too late. Investigate this at once. I want to do soon. Phone apartment 102, BALBOA HOTEL, Sunday or evenings.

FOR SALE—$2250; $250 ALL DUE. At beautiful Rose-a-Dale Hill, 1st & New Hyshire. SUBSTANTIAL DISCOUNT. TO FIRST TWO BUILD. High and slightly, on 2 car lines. Near schools; 20 minutes from Broadway. F. C. WOOD, 715 Lankershim Bldg. Phone 61333.

FOR SALE—

NEW HAMPSHIRE, NEAR 9TH. 50x150. $2500. OWNER, 201 N. AVE. 18.

FOR SALE—

Sixth and Manhattan. Unrestricted. 60x150. Only $6000. OWNER, 5th floor.

FOR SALE—BUILDERS ATTENTION! I HAVE some very choice bungalow lots between Wilshire blvd. and Pico st., in the center of activity that is sure to attract cities and suburban people on suitable terms. If will pay you to come and see me. EMIL FIETH, 346 S. Broadway. Phones 60167, Main 2643.

FOR SALE—WILTON PLACE—

BARGAIN—BARGAIN ONLY $1750.

Large lot 80x184, on Wilton place, south of west 10th st. Asphalt street and storm drain improvements all paid. Price CHAS. F. FELTS, 401-415 Office: 724 Trust & Savings Bldg.

FOR SALE—

LOTS—LOTS WILSHIRE DISTRICT. $1600 TO $1800. MR. SCHULMAN, 1001 SUTTON. 75042.

FOR SALE—IF YOU ARE LOOKING FOR A BARgain in an apartment or hotel site, fronting on 3 streets, corner lot vacant, other 2 lots improved with 2 3-room and 1 cottage, $6,000 cash; $2000 cash, balance terms. Good investment way. Call at office, 1529 SUNSET BLVD., or 2760 SE 8th. C. M. McLEOD.

FOR SALE—61 LOTS. HERE IS AN OPPORtunity for a builder. It will sell 47½ north of 31 lots located in the South Wilshire district at a sacrifice just the thing for small colonial bungalows. Owner, 1564 CIT. NAT. INS. BLDG. 60601.

FOR SALE—

BARGAIN IN LOT. $2400.

Fine lot on Manhattan place, 60x150, splendid locality, near 9th st. Way under value. Call W. H. COOPER, 19745. Evenings 72402.

FOR SALE—BUILDING LOTS—

2 lots on Bronson near Wilshire, 50x134 each, 42nd place, between Main and Moneta, 45x120, Hooper blvd., 265 feet north of Marion, 82x166, street work paid.

MARTIN & MARTIN. 61327.

FOR SALE—FOR $850 CASH, A FINE CORNER lot, 50x150, that cost me $1250; in Glassell section, city; in an excellent residential district, with fine view of near-by mountains. Owner, 544 WILCOX BLDG., 2nd and Spring sts., Los Angeles.

FOR SALE—

ON VERNON AVE. NO RESTRICTIONS. Fine for FLATS.

South front, fourth lot east of Raymond. Only $200. R. D. W. MOYER, 316 Title Insurance Bldg. Main 1311.

FOR SALE—VERY DESIRABLE CORNER LOT ON Arlington ave. OWNER. Phone 51815.

FOR SALE—FINEST AND CHEAPEST FLAT building lot in the city, opposite Normal School, size 60x153. Worth $2500, full quickly for $1700. Take one-third cash. CHAS A. MASH, 629 Union Oil Bldg. 12341.

FOR SALE—171x200 FEET IN THE HIGH-CLASS Wilshire district, suitable for mansion and grounds, or several fine residences. Price $15,000, clear of MRS. WRIGHT, 321 W. Third, room 401. 61607.

FOR SALE—FINE BUILDING SITE, OXFORD square, near corner on Victoria drive, in Wilshire district; 61x170 feet; $1,000; terms. Also fine series of lot $2750. Will consider exchange. Phone date 1567, 443 BRADBURY BLDG. Bond and Broadway.

FOR SALE—

Gaze feet on West Seventh street, close to Union. Price only $27,000. RALPH YOUNG, 64738. 1204 Van Nuys Bldg.

FOR SALE—EAST FRONT LOT, NEW HAMPshire at Normal School, restrictions run out January 1. Splendid site for apartment house or residence. THOMAS LINN, 631 Penns ave., Riverside, Cal.

FOR SALE—WHY BUY A SMALL LOT? WE ARE selling eighty acre tracts at a very low figure. Located on electric car line. WESLEY ROBERTS COMPANY, 1006 Broadway Bldg. Broadway 712.

FOR SALE—LOT HALF BLOCK OFF OF FIGUeroa blvd., on 76th st., all street work in and paid for; cheap if taken before Oct. 1. Part cash. W. GRANGE ST., Glendale. Phone Glendale 1915-W.

FOR SALE—BUSINESS LOT ON MAIN STREET, also one on Western avenue, both full-sized lots, well located. Will sell for 90 cents on the dollar. Make offer and get description from ADAM LAUER, 315 Trust & Savings Bldg. 13172.

FOR SALE—LOT IN BEAUTIFUL ALHAMBRA, $2150, with 5 bearing walnut trees. Located on Bridge ave. $600 cash for quick sale. Owner, 3607 SIERRA AVE. 71871.

FOR SALE—OR TRADE—LARGE LOT ON CHENshaw blvd., near Wilshire, $2500. Want income property in Los Angeles. Chas. Sidney Smith, Co., 106 Court st. 12180.

FOR SALE—$250 EACH, 2 LOTS, NORTH OF GIRARD NEAR VERMONT. THEY ARE WORTH TWICE THIS, BUT I AM IN A PINCH AND MUST HAVE MONEY AT ONCE. ADDRESS P, BOX 544, TIMES BRANCH OFFICE.

FOR SALE—$800 CASH, FINE LOT, WASHINGton, back of car line, restrictions. Owner, BROADWAY 3812. No agents.

FOR SALE—BEST BUILDING CORNER, 100X100, Carrillo and Wallace, Angeleno Heights. Most desirable price, terms. Address A WEBER, 2119 Polk, San Diego.

FOR SALE—IF YOU WANT LARGE CORNER or inside lots, Wilshire, Hollywood district, at attractive figures, Call PICO 2202.

CITY LOTS AND LANDS—
For Sale.

FOR SALE—

Northeast corner of San Marino and Wilton Place, size 70x125. We consider this lot an especially good location, and in a good neighborhood. Price very reasonable. Commit.

C. H. WISE, W. B. MERWIN & CO., 60474. 207 H. W. Hellman Bldg. Main 2174.

FOR SALE— PRICE $4000

SHORTLY LOT near New California Hotel. Unusual setting for a duplex house. Combines home and income. Adjoining lots much higher.

ALSO

CHOICE BUILDING LOT near Los Angeles High School and Marlborough High School for Girls, only $2400. MR. STARR, with WM. H. AKIN CO., 611 H. W. Hellman Bldg.

FOR SALE—

WEST ADAMS CORNER IN WELLINGTON SQUARE.

Excellent corner on Adams, also adjoining lot—a splendid location. Must sacrifice immediately, $2150.

OWNER, 612 Black Bldg. 13512.

FOR SALE—CLEAR EAST FRONT LOT, MORgan place, between Hollywood blvd. and Franklin; lies between 150 and 100 ft. finely improved places. Curb, lawn and street lights. F. J. PATTEE, owner, 1217 Haas Bldg.

FOR SALE—CORNER LOT ON VINE ST., 62x262 ft. Price $1800. Also another larger lot, 117 ft. frontage by 240 deep. Price $1400. Also one 62x197. Price $1100. Phone HOLLY. 4200 or call W. A. ROBERTS, 6365 Hollywood blvd.

FOR SALE—BUILDERS, ATTENTION! HERE'S a beautiful Hollywood lot, suitable for court or flats, 105x208, can deliver below bank value and on very easy terms. Let me tell you about it. O. A. NICKERSON, 615 Story Bldg.

FOR SALE—LOT 104x190, LOCATED WESTERN AVE., FINEST LOCATION IN CITY FOR BUNGALOW COURTS OR FLATS, NOTICE PRICE, ONLY $60 A FOOT. THIS IS THE BEST BUY ON WESTERN AVE. A. L. HAMMELL, 629 STORY BLDG. 62696 OR MAIN 5367

FOR SALE—A REAL LOT IN COUNTRY CLUB tract, 182 ft. frontage and priced at price of a corner lot. This is an exceptional buy for anyone wanting a large lot for a house, building restrictions, sewer, colonials on all sides. See OWNER, phone 57148.

FOR SALE—BY OWNER, HIGH CLASS FRONTage on Wilshire blvd. at Norton ave. High and slightly northern exposure. 117x5 ft. on Wilshire, 141 ft. on Norton, 172 ft. across back. Finest location left on Wilshire for gentleman's home or will subdivide. Price right. Phone Sunday or after 5 p.m. 57997.

FOR SALE—SPLENDID LOT ON VERMONT ave., near Pico, with two frontages, 60x266; can sell this at the very low price of $3500. Fine site for apartment house and bungalow flats; is a snap. W. HODSON, 2309 West Pico. 74274.

FOR SALE—$1000 ONLY; PRETTY LOT, JUST made city; West Hollywood; lies between two new colonials in tract where houses are being sold before completion. WALTER FRANKLIN, 234 Bradbury Bldg. 64626.

FOR SALE—HOLLYWOOD CORNER LOT 65 by 150, high ground, adapted to large residence or flats. Price this week only $3750. FRANK SHAW, Sole Agent. 13262. 1026 Story Building.

FOR SALE—ANGELES MESA LOT, 75x150, MESA drive, third lot south of Manchester, west from E. O. SCHROEDER, Huntington Park, Cal.

FOR SALE—2 LOTS, NORTH PASADENA, 66x135, corner, northeast corner Idaho st. and Catalina ave. $600 each. Plat C, 2214 RESER VOIR ST.

FOR SALE—DESIRABLE BUNGALOW LOT, EAST front, paved street, Country Club Park, Fourth ave. near 10th. PHONE owner, 10475.

FOR SALE—LOT, HIGHEST POINT ON SUNshine Hill, 1807 Bellevue ave., 40x140 to paved alley; 10 minutes from Broadway and car line; ideal location for a dozen terraces. See this; it will please you. OWNER, 71585.

FOR SALE—BEAUTIFUL CORNER LOT, 62x170 feet, and Gramercy. Address J, box 242, TIMES OFFICE.

FOR SALE—DESIRABLE COURT, FLAT OR apartment site, 60x150, on Victoria drive, in Wilshire district; $1,000; $250 cash, balance to suit. Serrano st., and ½ block from business center, on Santa Monica blvd.; all improvements in and paid. See owner, 1217 HAAS BLDG. 72019

FOR SALE—UNRESTRICTED BARGAIN. Only $1850 for the fine $2500, 50x154-ft. lot on 42nd st., near Vermont ave. Within city limits. Building district. Will sell for $200 per month. Excellent renting section. map. JOSEPH H. SCHILL, 201 Van Nuys Bldg. 63887.

FOR SALE—LEVEL LOT 50x150, 15 MINUTES from Broadway and Third st., $1700. Fine site for bungalow court. W. L. ALCOMBRACK, 1015 H. W. HELLMAN BLDG. 617 Black Bldg. Phone Pico 489.

FOR SALE—TWO ADJOINING LOTS, EAST front, 100 ft. south 24th st., near Angeles Mesa, Hollywood of the southwest. Would consider trade for income property. Phone VER. 2750.

FOR SALE—OR EXCHANGE—FINE BUNGALOW building lot, southwest, finished street, curb, sidewalk, cement gutter, sewer, all paid. Near two car lines. Terms or equity in bungalow. Submit offer. PHONE 74539.

FOR SALE—PROPERTY, 522 E. JEFFERSON, 3 lots, 200x300, $30 per month income. Call Monday.

FOR SALE—WILTON PLACE—

BARGAIN—BARGAIN ONLY $1750.

Large lot 80x184, on Wilton place, south of west 10th st. Asphalt street and storm drain improvements all paid. Price CHAS. F. FELTS, 401-415 Office: 724 Trust & Savings Bldg.

FOR SALE—

LOTS—LOTS WILSHIRE DISTRICT. $1600 TO $1800. MR. SCHULMAN, 1001 SUTTON. 75042.

FOR SALE—IF YOU ARE LOOKING FOR A BARgain in an apartment or hotel site, fronting on 3 streets, corner lot vacant, other 2 lots improved with 2 3-room and 1 cottage, $6,000 cash; $2000 cash, balance terms. Good investment way. Call at office, 1529 SUNSET BLVD., or 2760 SE 8th. C. M. McLEOD.

FOR SALE—61 LOTS. HERE IS AN OPPORtunity for a builder. It will sell 47½ north of 31 lots located in the South Wilshire district at a sacrifice just the thing for small colonial bungalows. Owner, 1564 CIT. NAT. INS. BLDG. 60601.

FOR SALE—

BARGAIN IN LOT. $2400.

Fine lot on Manhattan place, 60x150, splendid locality, near 9th st. Way under value. Call W. H. COOPER, 19745. Evenings 72402.

FOR SALE—BUILDING LOTS—

2 lots on Bronson near Wilshire, 50x134 each, 42nd place, between Main and Moneta, 45x120, Hooper blvd., 265 feet north of Marion, 82x166, street work paid.

MARTIN & MARTIN. 61327.

FOR SALE—FOR $850 CASH, A FINE CORNER lot, 50x150, that cost me $1250; in Glassell section, city; in an excellent residential district, with fine view of near-by mountains. Owner, 544 WILCOX BLDG., 2nd and Spring sts., Los Angeles.

FOR SALE—

ON VERNON AVE. NO RESTRICTIONS. Fine for FLATS.

South front, fourth lot east of Raymond. Only $200. R. D. W. MOYER, 316 Title Insurance Bldg. Main 1311.

FOR SALE—VERY DESIRABLE CORNER LOT ON Arlington ave. OWNER. Phone 51815.

FOR SALE—FINEST AND CHEAPEST FLAT building lot in the city, opposite Normal School, size 60x153. Worth $2500, full quickly for $1700. Take one-third cash. CHAS A. MASH, 629 Union Oil Bldg. 12341.

FOR SALE—171x200 FEET IN THE HIGH-CLASS Wilshire district, suitable for mansion and grounds, or several fine residences. Price $15,000, clear of MRS. WRIGHT, 321 W. Third, room 401. 61607.

FOR SALE—FINE BUILDING SITE, OXFORD square, near corner on Victoria drive, in Wilshire district; 61x170 feet; $1,000; $250 cash, balance to suit. Serrano st., and ½ block from business center, on Santa Monica blvd.; all improvements in and paid. See owner, 1217 HAAS BLDG. 72019

FOR SALE—

Gaze feet on West Seventh street, close to Union. Price only $27,000. RALPH YOUNG, 64738. 1204 Van Nuys Bldg.

FOR SALE—EAST FRONT LOT, NEW HAMPshire at Normal School, restrictions run out January 1. Splendid site for apartment house or residence. THOMAS LINN, 631 Penns ave., Riverside, Cal.

FOR SALE—WHY BUY A SMALL LOT? WE ARE selling eighty acre tracts at a very low figure. Located on electric car line. WESLEY ROBERTS COMPANY, 1006 Broadway Bldg. Broadway 712.

FOR SALE—LOT HALF BLOCK OFF OF FIGUeroa blvd., on 76th st., all street work in and paid for; cheap if taken before Oct. 1. Part cash. W. GRANGE ST., Glendale. Phone Glendale 1915-W.

FOR SALE—BUSINESS LOT ON MAIN STREET, also one on Western avenue, both full-sized lots, well located. Will sell for 90 cents on the dollar. Make offer and get description from ADAM LAUER, 315 Trust & Savings Bldg. 13172.

FOR SALE—LOT IN BEAUTIFUL ALHAMBRA, $2150, with 5 bearing walnut trees. Located on Bridge ave. $600 cash for quick sale. Owner, 3607 SIERRA AVE. 71871.

FOR SALE—OR TRADE—LARGE LOT ON CHENshaw blvd., near Wilshire, $2500. Want income property in Los Angeles. Chas. Sidney Smith, Co., 106 Court st. 12180.

FOR SALE—$250 EACH, 2 LOTS, NORTH OF GIRARD NEAR VERMONT. THEY ARE WORTH TWICE THIS, BUT I AM IN A PINCH AND MUST HAVE MONEY AT ONCE. ADDRESS P, BOX 544, TIMES BRANCH OFFICE.

FOR SALE—$800 CASH, FINE LOT, WASHINGton, back of car line, restrictions. Owner, BROADWAY 3812. No agents.

FOR SALE—BEST BUILDING CORNER, 100X100, Carrillo and Wallace, Angeleno Heights. Most desirable price, terms. Address A WEBER, 2119 Polk, San Diego.

FOR SALE—IF YOU WANT LARGE CORNER or inside lots, Wilshire, Hollywood district, at attractive figures, Call PICO 2202.

APARTMENT, FLAT PROPERTY
For Sale and Exchange.

FOR SALE—BEAUTIFUL 40-ROOM APT.-HOUSE, west side, good lease, oak furniture, fine carpets, private bath, direct phone, nice and everything. Price $5000, nets today $2.25. No agents. Owner, H, box 179, TIMES OFFICE.

FOR SALE—3 FINE FLATS, 4 APARTMENTS, 2 of 4 rooms each, 2 of 5 rooms each, all modern, furnished, $4000. Beautiful big flat, 4 garages, $11,500. Actually worth $15,000. Act quick before prices advance. DOMBROWSKI, Moneta and Vernon.

FOR SALE—MODERN 5-R. BRICK FLAT, LOT 50x150. Good location and walking distance, on Trenton near 11th; ½ block from Figueroa. Will sell reasonable and make terms to suit. Owner, 52442 Los Angeles.

FOR SALE—

4-flat building, 4 rooms each. All modern, rented for $110 per month. Rent could be raised. Flat is located near Wilshire boulevard; new hotel. Number 922-924 S. Catalina st. Price $1100. See OWNER, 502 Trust & Savings Bldg.

FOR SALE—$1000 ONLY; PRETTY LOT, JUST made city; West Hollywood; lies between two new colonials in tract where houses are being sold before completion. WALTER FRANKLIN, 234 Bradbury Bldg. 64626.

FOR SALE—HOLLYWOOD CORNER LOT 65 by 150, high ground, adapted to large residence or flats. Price this week only $3750. FRANK SHAW, Sole Agent. 13262. 1026 Story Building.

FOR SALE—ANGELES MESA LOT, 75x150, MESA drive, third lot south of Manchester, west from E. O. SCHROEDER, Huntington Park, Cal.

FOR SALE—2 LOTS, NORTH PASADENA, 66x135, corner, northeast corner Idaho st. and Catalina ave. $600 each. Plat C, 2214 RESER VOIR ST.

FOR SALE—DESIRABLE BUNGALOW LOT, EAST front, paved street, Country Club Park, Fourth ave. near 10th. PHONE owner, 10475.

FOR SALE—LOT, HIGHEST POINT ON SUNshine Hill, 1807 Bellevue ave., 40x140 to paved alley; 10 minutes from Broadway and car line; ideal location for a dozen terraces. See this; it will please you. OWNER, 71585.

FOR SALE—BEAUTIFUL CORNER LOT, 62x170 feet, and Gramercy. Address J, box 242, TIMES OFFICE.

FOR SALE—DESIRABLE COURT, FLAT OR apartment site, 60x150, on Victoria drive, in Wilshire district; $1,000; $250 cash, balance to suit. Serrano st., and ½ block from business center, on Santa Monica blvd.; all improvements in and paid. See owner, 1217 HAAS BLDG. 72019

FOR SALE—UNRESTRICTED BARGAIN. Only $1850 for the fine $2500, 50x154-ft. lot on 42nd st., near Vermont ave. Within city limits. Building district. Will sell for $200 per month. Excellent renting section. map. JOSEPH H. SCHILL, 201 Van Nuys Bldg. 63887.

FOR SALE—LEVEL LOT 50x150, 15 MINUTES from Broadway and Third st., $1700. Fine site for bungalow court. W. L. ALCOMBRACK, 1015 H. W. HELLMAN BLDG. 617 Black Bldg. Phone Pico 489.

FOR SALE—TWO ADJOINING LOTS, EAST front, 100 ft. south 24th st., near Angeles Mesa, Hollywood of the southwest. Would consider trade for income property. Phone VER. 2750.

FOR SALE—OR EXCHANGE—FINE BUNGALOW building lot, southwest, finished street, curb, sidewalk, cement gutter, sewer, all paid. Near two car lines. Terms or equity in bungalow. Submit offer. PHONE 74539.

FOR SALE—PROPERTY, 522 E. JEFFERSON, 3 lots, 200x300, $30 per month income. Call Monday.

FOR SALE—WILTON PLACE—

BARGAIN—BARGAIN ONLY $1750.

Large lot 80x184, on Wilton place, south of west 10th st. Asphalt street and storm drain improvements all paid. Price CHAS. F. FELTS, 401-415 Office: 724 Trust & Savings Bldg.

FOR SALE—

LOTS—LOTS WILSHIRE DISTRICT. $1600 TO $1800. MR. SCHULMAN, 1001 SUTTON. 75042.

FOR SALE—IF YOU ARE LOOKING FOR A BARgain in an apartment or hotel site, fronting on 3 streets, corner lot vacant, other 2 lots improved with 2 3-room and 1 cottage, $6,000 cash; $2000 cash, balance terms. Good investment way. Call at office, 1529 SUNSET BLVD., or 2760 SE 8th. C. M. McLEOD.

FOR SALE—61 LOTS. HERE IS AN OPPORtunity for a builder. It will sell 47½ north of 31 lots located in the South Wilshire district at a sacrifice just the thing for small colonial bungalows. Owner, 1564 CIT. NAT. INS. BLDG. 60601.

FOR SALE—

BARGAIN IN LOT. $2400.

Fine lot on Manhattan place, 60x150, splendid locality, near 9th st. Way under value. Call W. H. COOPER, 19745. Evenings 72402.

FOR SALE—BUILDING LOTS—

2 lots on Bronson near Wilshire, 50x134 each, 42nd place, between Main and Moneta, 45x120, Hooper blvd., 265 feet north of Marion, 82x166, street work paid.

MARTIN & MARTIN. 61327.

FOR SALE—FOR $850 CASH, A FINE CORNER lot, 50x150, that cost me $1250; in Glassell section, city; in an excellent residential district, with fine view of near-by mountains. Owner, 544 WILCOX BLDG., 2nd and Spring sts., Los Angeles.

FOR SALE—

ON VERNON AVE. NO RESTRICTIONS. Fine for FLATS.

South front, fourth lot east of Raymond. Only $200. R. D. W. MOYER, 316 Title Insurance Bldg. Main 1311.

APARTMENT, FLAT PROPERTY
For Sale and Exchange.

FOR SALE—GREAT BARGAIN. ONLY $8000.

LOCATED ON HIGH GROUND IN A FINE RESIDENTIAL NEIGHBORHOOD IN THE NORTHWEST SECTION OF THE CITY; CONVENIENT TO THREE CAR LINES. CONSISTS OF FOUR FLATS OF FOUR LARGE ROOMS, BATH AND PORCH TO EACH FLAT. THERE ARE HARDWOOD FLOORS, OPEN BRICK FIREPLACES, BOOKCASES, WRITING DESKS AND DISAPPEARING BEDS IN LIVING-ROOM OF EACH FLAT. BUILDING COULD NOT BE DUPLICATED TODAY FOR TOTAL PRICE ASKED AND THE LOT IS VALUED AT $2000. OWNER IS COMPELLED TO LEAVE LOS ANGELES AND IS OFFERING HIS PROPERTY AT REDUCED PRICE IN ORDER TO EFFECT AN IMMEDIATE SALE. TERMS CAN BE ARRANGED. SEE McCARTHY OR NORWOOD, WITH ROBERT MARSH & CO., 200 MARSH-STRONG BLDG. PICO 2412. 10175.

FOR SALE—

$17,500. $17,500.

MODERN FLATS, CHOICE LOCATION.

High-class 4-flat building on fine paved street; high ground, overlooking Wilshire and Hollywood. Exceptionally well finished and arranged. Bath, shower and dressing-rooms. Built about 2½ years ago for a home. Investigate. Will show of materials and construction. Will show net income of $1850. Call C. W. GRANT, 10745.

H. R. KELLS, MGR., House and Lot Department. WRIGHT-CALLENDER-ANDREWS CO., 403 South Hill st. 10745.

FOR EXCHANGE— APARTMENT-HOUSE BUILDING.

48 rooms, lot 50x140, furniture included. Price $40,000, mortgage $14,000, income $500 mo.

42 rooms, lot 50x153. Furniture included. Near 9th and Figueroa. Income $425 month. Price $58,000. Mortgage $14,000. Want acreage.

Flat corner, business section, 5 store rooms. Apartments above. Lot 51x120. All leased out. Price $75,000, mortgage $18,000. Big income.

Want city, suburban or country property. See my office list. Want eastern property.

H. C. BEAR, 507 Mason Bldg. 4th & Broadway. 66171.

FOR SALE—15 PER CENT NET INCOME.

Fine west side apartment, modern in every way, containing 42 rooms, six doubles and twelve singles; on account of the location there is always a waiting list; lot 50x161 on the house is in A1 condition, completely furnished, and the furniture in good condition; net income last year $5,000, as it was closing up my estate I will sacrifice for $30,000, and I would prefer to take back a mortgage for the larger part of the price, as I do not know of better security. MR. BLUE, 313 O. T. Johnson Bldg. 61553.

FOR SALE—MODERN 4-FLAT BUILDING, CONtaining very desirable feature; located close in, near Eighth and Vermont; cement drive, and garage for each flat; always rented; 10x16d income on investment. Price $13,500, clean, terms to suit purchaser.

H. G. HUNTSICKER, Phone 64039. 430-1 Title Ins. Bldg.

FOR SALE—

IF YOU ARE LOOKING FOR AN INVESTMENT IN 4-FAMILY FLAT BUILDING, APARTMENT HOUSES, BUNGALOW COURTS OR STORES WITH FLATS ABOVE, CONSULT ME BEFORE YOU BUY. A SPECIAL DEPARTMENT FOR SUCH PROPERTY.

ASK FOR MR. HILDESHEIM, W. I. HOLLINGSWORTH & CO., HOLLINGSWORTH BLDG. SIXTH AND HILL STS. Main 6760. 10777.

FOR SALE—

BIG SNAP IN 4-FLAT BUILDING. CLOSE TO WASHINGTON. Brick and hard-wood floors, all modern conveniences, first-class condition. Will show 25 per cent. on your investment. Don't quick sale. Will sell at a real bargain. $6500 will take it, or will sell unfurnished for $7000.

THE HENRY CARTER CO., 3122 S. VERMONT. WEST 4020 or 63039.

FOR SALE—4-FLAT MODERN, WILSHIRE DISTRICT, close to Washington. Large lots, basement, absolutely one of the most beautiful flat buildings in city. Will include furniture. Cheap at 21 per cent. on investment. Will clear much more. Price $16,000. About half cash, balances terms. AMERICAN INVESTMENT CO., 940 S. Broadway. Phone 65054.

FOR SALE—

$25,000.

Very fine flat, W. 9th, near Figueroa, four 7-room flats, rented $160; cottage, on rear, rented $40. Lot 50x131. city building restricted section to hold. Accept part cash, and take in exchange.

DIDDOCK, Owner, 711 Grant Bldg.

FOR SALE—WE HAVE SEVERAL CHOICE APARTment houses paying 10 per cent. to 14 per cent. Best investment in the city.

LAUGHLIN COMPANY, LTD., 210 Laughlin Bldg. 12323

FOR SALE—TO SETTLE ESTATE. MUST BE SOLD. Sacrifice price $7500. It is frame construction of five 4 and 5-room apts. Located Union near 16th st. Rents $60. Owner is out of city, we mean just that. It's not a bargain, it's a find. Make an offer. J. S. AXT, with TOMLINSON, 1105 Story Bldg.

FOR SALE—VERY FINE FLAT BUILDING south of Hollywood Blvd. Four 3-room flats, modern. Also 6-room bungalow in rear. 4 garages, cement drives. Lot 50x195. White stucco, nearly new, good income. The price of $6500 is a good one for quick sale. Investigate.

SHEPHERD & KLEINMANN, 324 West 9th st. Pico 2782.

FOR SALE—8-FLAT BUILDING, MUST BE SOLD at once. Can give good lease on this. Paying 18 per cent. on investment. Price $14,000 and $9000 cash will handle. Extra well built building and a fine location.

PEARCE or SCOTT, 502 Baker-Detwiler Bldg., 63419.

FOR SALE—WILSHIRE DISTRICT, NEW WHITE, plastered 4-family flat building, finished in oil finish, everything up to date, 4 garages, lot 60x150. Price $25,000; income $3300 per year. $10,000 will handle this property. Building open to agents. Call Monday. FRED W. SEIGEL, Broadway 7755. 411 Investment Bldg.

FOR SALE— 100 FT. ON MONETA; 2x5 ON Vernon. 200 ft. on Olive, 2 corner lots improved with 16 furnished flats, 6-room residence, 1 store and 14 garages; office, the best business corner in Wholesale district, well leased; income $6000 a month. Still room for 4 more buildings. Owner, 4322 E. OLIVE.

FOR SALE—A REAL BARGAIN. Four flats, large rooms, very well constructed and two flats on rear of lot, half block off West Pico. Income $150 per month. Price only $10,000. MOYER, 316 Title Insurance Bldg. Main 1511.

FOR SALE—4-FLAT BLDG., NEAR MONETA, on paved st. Price $4650. Will be made to pay more. OWNER, South 84654.

FOR SALE—TWO-STORY BUILDING, TWO 4-room flats, two 3-room flats on Brooklyn ave. Income $1080 per year. Will sell at once, at a sacrifice. 628 STORY BLDG. Mr. Redmond.

FOR SALE—OR EXCHANGE, 4 8-ROOM FURnished, apartment-house, want country, close in, or good Imperial Valley, no other considered. D. L. FRED, 511 E. Cummings st. Phone 41353.

FOR EXCHANGE—FINE 6-FLAT BRICK BUILDing, Wilshire. Big income. Want clear income property of $25,000. WEBER, 304 Lackenbach Bldg. 15722.

FOR SALE—FINE APT.-HOUSES FOR SALE OR exchange, splendid income. FOSTER, 12099. Main 2699.

FOR SALE—HIGH-CLASS 6-FLAT PROPERTY, 3 furnished, income more than 7 per cent. on $26,000. For quick sale $13,000. Phone owner, 71776.

FOR SALE — MODERN FLAT BELOW COST. good income, owner, 2719 W. 9TH ST. 556690.

FOR SALE — $2500. MODERN 12-ROOM DOUble flat. 351 BODIE ST. Easy terms. 51799.

FOR SALE — MODERN 6-FLAT BELOW COST. good income, owner, 2719 W. 9TH. 556690.

FOR EXCHANGE—$65,000 BRICK APARTMENT, income $7000. Want grove. Will assume. FRANCIS M. TAYLOR, 401 Delta Bldg. 14063.

BUSINESS PROPERTY—
For Sale.

FOR SALE—SACRIFICE FOR $32,500, INDUStrial site on E. Seventh st., close in; building in good condition, and contains 15,000 sq. ft. floor space; track siding, permit; rent $300 from building $400 per month; $20,000 mortgage now on property, and we must sell at once at a sacrifice, or lose equity. Phone owner, 62293 or call 1131 INVESTMENT BLDG.

FOR SALE—GEORGIA ST., SOUTH OF PICO, 50x125, having two street frontages, good 7-room house and garage, $2,000, cash or terms. Might consider residence as part exchange.

MARTIN & MARTIN, 61537. 518 O. T. Johnson Bldg.

FOR SALE—OR EXCHANGE — TWO 6-ROOM houses on one lot, good location for garage, auto agency, etc., in center of city. Value $4000 or close-in small chicken ranch. Owner, MR. JOSEPH NEPPEL, 1300 St. Joseph's place, Los Angeles.

FOR SALE—SPECIAL BARGAIN, SIX BLOCKS of Seventh and Figueroa, on Orange, splendid apartment or garage site, 60 ft., $12,800. 100 feet, $20,000. Old houses. Rent $35. Small cash payment handles it. YOUNG 64491.

FOR EXCHANGE— $30,000.

Desirable corner for flats or apartments, or improved, well-located city and assume $25,000 to $35,000.

O. A. VICKREY & CO., 308 S. Hill st.

FOR SALE— Great Bargain.

Two pieces of close-in property taken under foreclosure. Am here for two weeks from Arkansas, then hell. Call 2195 W. 10TH ST. Phone West 911.

FOR SALE—FLATS AT 1125-1127 E. Pico st. Bargain at $7500; about $3500 cash; W. B. JUDSON, Owner, 826 Washington Bldg.

FOR SALE — $30,000. DOWNTOWN INCOME property in wholesale district, well leased; good investment; will exchange for anything of same value in merchandise, or will sacrifice for cash. What have you? Inquire L. A. IMPLEMENT CO., 110 N. L. A. st.

FOR SALE—MAIN ST. PROPERTY NEAR 12TH. with new building. Price attractive. Rent $200 month. Address owner, 81, box 116, TIMES OFFICE.

FOR SALE—SMALL BOARDING-HOUSE, CLOSE in. Fine residence district. Full of first-class roomers and boarders. Good furniture, clean and airy. 941 SUNBURY AVE.

FOR SALE—FINE BUSINESS CORNER, CLOSING estate; southeast corner 30th and Maple sts. Apply 406 E. 30TH ST.

BUSINESS PROPERTY—
For Sale.

FOR SALE—

IN THE PRESENT DAY OF GREAT INCREASE IN PRICES, LOS ANGELES BUSINESS PROPERTY ALONE HAS SEEN SMALL ADVANCE. RENTALS ARE HIGHER THAN AT ANY TIME IN THE HISTORY OF LOS ANGELES AND ARE RAPIDLY INCREASING, BUT LOS ANGELES BUSINESS PROPERTY IS PRICED LOWER. FUTURE AND POPULATION CONSIDERED, THAN THAT OF ANY CITY IN THE UNITED STATES

WEST SIXTH STREET IS IN LINE FOR MORE HIGH CLASS IMPROVEMENTS THAN ANY OTHER STREET IN THE CITY.

AMONG PROJECTED CLASS "A" BUILDINGS TO BE ERECTED ARE

SILVERWOOD'S NEW STORE AT SIXTH AND BROADWAY.

GRAUMAN'S THEATER AT SIXTH AND FIGUEROA.

OFFICE BUILDING AT SIXTH AND OLIVE.

PACIFIC MUTUAL BUILDING AT SIXTH AND GRAND.

SIXTH STREET IS TO BE WIDENED TEN FEET FROM OLIVE TO FIGUEROA.

WE OFFER BY FAR THE CHEAPEST FRONTAGE ON THIS THOROUGHFARE.

75-FOOT CORNER BETWEEN OLIVE AND FIGUEROA.

ONLY $1350 PER FOOT.

IMPROVEMENTS PAY $3048 PER YEAR.

W. W. BOSSON, W. I. HOLLINGSWORTH & CO., EXCLUSIVE AGENTS, HOLLINGSWORTH BLDG. 10777. MAIN 6760.

FOR SALE—

SOME BARGAINS.

FLOWER STREET NEAR 18TH. LARGE FRONTAGE AND 155 TO ALLEY. TEMPORARY IMPROVEMENTS. PRICE $310 PER FOOT. A REAL SACRIFICE.

CORNER 60x88½. 1½ BLOCK OFF FIGUEROA. PRICE FOR A FEW DAYS $12,000. INVESTIGAT

alty Liners.

INCOME PROPERTY—
For Sale.

FOR SALE—4 FLAT AND 10-ROOM RESIDENCE; will rent $100; price $6000; terms. 1000 Maple ave.

FOR SALE—3 MODERN BUNGALOWS; 5 rooms, garage, lawns, flowers; rentals $42.50; clear $10 per month; price $4500; terms; $450 cash. 1000 Maple ave.

FOR SALE—A BARGAIN; 6-room modern flat, on Vermont ave.; rents $40; price $3500; terms. 1000 Maple ave.

FOR SALE—NEARLY NEW BUNGALOW; 5 rooms; income $210 per month; price $4500; cash $1000, balance $45 per month; this is a good, safe investment. 1000 Maple ave.

FOR SALE—DANDY, SPACIOUS 6-ROOM BUNGALOW; furnished or unfurnished; garage for 2 autos; close in; 1 block to car; owner pays taxes; trade a little car; $1000 cash; balance easy payments. 1411 E. 22ND ST.

FOR SALE—MODERN APT. HOUSE; 8 rooms; income over $1800 year; price $12,000; terms; clear title; owner. 1000 Maple ave.

FOR SALE—CLEAR INCOME PROPERTY; $2000 cash; owner must have money; will trade for anything; 2 lots, 50x150, on Vermont ave., near Third; owner will be at 1000 Maple ave. Here you will always find him when here.

FOR SALE—FINE, WILSHIRE BLVD. LOT; 60-foot West Adams district, at Severo st.; $1000 cash, balance to suit; this is a snap. Call Mr. Lentz, 1000 Maple ave.

FOR SALE—INCOME PROPERTY; 6 per cent investment; $5000 required; 7 rooms and bath; 2 lots; Pasadena; price $6000. Box R, box 819, TIMES BRANCH OFFICE.

FOR SALE—$6250 BUYS BEAUTIFUL 5-room bungalow; hardwood floors throughout; modern; building and location A-1. 620 Gunsa Bldg.

FOR SALE—$15,000; BEAUTIFUL POST-Hill home; 10 rooms; hardwood floors throughout; garage; income $200 per month. 620 Gunsa Bldg.

FOR SALE—BY OWNER, FURNISHED 4-flat apartments and 1 lovely cottage; close in; 401-452 1547 E. ADAMS.

FOR SALE—A 2-FLAT BUILDING AT 1211 Gower, A. McDONALD, manager, 1211 Gower st.; no agents call.

FOR SALE—OR EXCHANGE—REAL ESTATE INCOME PRODUCING FRUIT; SEE WERNER, 804 LUCKENBACH BLDG.

FOR SALE—FLATS.
The Westlake-Wilshire district, 9000 to 10000; $17,000. PHONE 357?1.

FOR SALE—APARTMENT-HOUSE, 18 rooms; by owner; rear three rooms for housekeeping; fine location; close in; must be sold at once; $7000 cash will handle; considered cheap. 1000 Maple ave.

FOR SALE—INCOME PROPERTY; REAL estate. Your opportunity. Phone owner, 10875.

FOR SALE—$18,500. ROYAL HENRY Broadway, under new light; 8 rooms; 15566. INGRAM, 614 Broadway.

FOR SALE—CORNER 8 FLATS and 2 cottages; $25,000; $2000 cash. 1000 Maple ave.

FOR SALE—SACRIFICE, 4 FLATS, 2 lots, 50x132; Walking distance. 811 DOYCE. 741 Citizens' Bank Bldg.

FOR SALE—$100 PER MONTH INCOME; 5 buildings, near 7th and Valencia; 9 rooms, 2 bungalows and 2 cottages; Monday, Phone, 52053. 1928 Santee.

FOR SALE—PROPERTY AT 153-155 E. 28TH; $4500. Inquire next door.

FOR SALE—INCOME PROPERTY; 6-FLAT BUILDING. INCOME PER MONTH $110. JEFFERSON ST. PHONE 9?

FOR SALE—FLATS, 10-ROOM HOUSE; fine condition; sacrifice. STRINGER.

SUBURBAN PROPERTY—
For Sale.

FOR SALE—
$10 SACRIFICE
40 ACRES
BETWEEN LOS ANGELES AND THE HARBOR.
40 acres of fine, level, fertile land.
ONLY $500 PER ACRE.

You cannot find anything to equal this. If you are figuring on either a speculative buy or an investment or raising garden truck, here is an opportunity for you to get a good piece of land for below its real value. Call or telephone for full details, MR. LENZ or MR. TUNGATE, 636 S. Spring st. Telephone 62558.

FOR SALE—BEAUTIFUL IMPROVED SAN GABRIEL Valley 5-acre walnut ranch, best of soil, 7-room modern bungalow; all city conveniences, garage, barn and chicken equipment. Trees are 14 years old, fully bearing, loaded with a big crop, estimated several hundreds dollars. 300 selected White Leghorns and pullets, variety of bearing fruits, nice lawn, shrubs and flowers. Prettiest part in the valley, excellent neighborhood, close to school on boulevard. Am offering it at a special low price of $12,500 on terms. A place you will be proud to own. Pleased to show you.
M. B. BLOCK, 430 I. W. Hellman Bldg.

FOR SALE—"ARCADIAN ACRES."—FOR SALE.
FINEST SUBURBAN HOMESITES IN SOUTHERN CALIFORNIA. CLOSE IN, BEAUTIFUL MOUNTAIN VIEW. FINEST SOIL. CHEAP WATER, GAS, ELECTRICITY; ALL CONVENIENCES; ON CAR LINE AND PAVED BOULEVARD; LOW PRICES; EASY TERMS. DON'T BUY BEFORE SEEING IT. YOU WILL LIKE THEM. SOUTHERLAND REALTY CORP., 413 SOUTH HILL STREET.
PHONE 67764.

FOR SALE—THIS MODERN BUNGALOW ON quarter-acre is yours for $2500; escape the grasp of the landlord—buy this fine property and pay for it on easy terms—less than rent. Modern home with four large rooms and bath, easily reached from downtown by 5-cent car. Cut down living expenses by raising your own vegetables, poultry, rabbits, etc. Let me show you this—you'll be convinced that it's an opportunity you can't afford to overlook. EMIL FIRTH, 346 S. Broadway. Phone 60167, Main 2547.

FOR SALE—A MODERN HOME, COMPLETELY furnished, in Altadena foothills, best climate in California, garage, servant's quarters, 2½ acres of choice fruit trees, fruit will pay for upkeep, flowers, shrubbery, chicken runs and chickens, convenient to cars. This is one of those "something different" homes; cannot be duplicated for $25,000. Will take considerably less. PHONE 568412.

FOR SALE—
Why buy country or suburban tracts with poor water service, no gas, sewer and excessive car fare? We have beautiful acre tracts, within city limits at suburban prices. Easy terms. Located on 5-cent car line.
WORLEY ROBERTS COMPANY,
1003 Haas Bldg. Bdwy. 772.

FOR SALE—ACRE, SMALL HOUSE, $8 FULL-bearing orange trees, income, oranges, $840; other fruit, $60; rent of house, $204; total, $1104. Price $3500, half cash. Might take clear bungalow in part pay.
CHAS. UNDERHILL,
Room 404 O. T. Johnson Bldg.

FOR SALE—TWO ACRES FULL BEARING PEACH trees, with 5-room house, large screen porch, bath, gas, electricity, lawn, flowers, shrubs, chicken house for 700 chickens, large brooder house with cellar $2850 cash, $3000 on time.
JOSEPH HEALD,
Lankershim.
Last house on Lewis st.

FOR SALE—OWNER NEEDS CASH. WILL SACRIfice nice improved corner, 1 1-4 acre ranch, near boulevard and stores. Ideal for home or poultry; all fenced, with 6-ft. chicken wire; all cross fences, pens and coops for chickens; 4-room house; lots of mixed fruit, palms and palm trees; water mains and many hydrants all over place. Only $500 or more cash down. Call quick for full particulars. F. R. STACY, 401 Pico Bldg.

FOR SALE—10 ACRES LOCATED ON COVINA blvd., 1 mile south of Baldwin and 17 miles from Los Angeles, interest in pumping plant that pumps 300 inches of water (7½ acre hour,) 15-inch concrete water system. Ideal for walnuts and alfalfa. Terms. Also 30 acres near Gridley.
D. D. COUGHRAN,
Phone 718 Van Nuys Bldg.
13819.

FOR SALE—ONE ACRE SUBURBAN HOME; 5-room modern bungalow, garage, cement floor and drive, chicken houses, choice varieties of fruit, nice lawn and flowers. Price $6000. Would consider Hollywood property as part. 2415 NICHOLSON AVE., Monterey Park, Alhambra. Phone 67?M.

FOR SALE—5 ACRES, GOOD, LEVEL; WATER; 2 acres Valencias 2 and 3 years old; 6-room modern house; 2 blocks P. E. and Garden Grove; 3 tons barley hay; 9 hogs, 1 cow. $5200. Will sell furniture. Going East.
E. E. HATCHER,
Garden Grove,
Cal.

FOR SALE—IDEAL ONE AND ONE-HALF ACRE place, all in full bearing fruit, new, modern bungalow, garage, sidewalks, gas, electricity; excellent neighborhood; close to Monrovia car line and Huntington blvd. Terms.
Phone D. D. COUGHRAN,
718 Van Nuys Bldg.

FOR SALE—COUNTRY GENTLEMAN'S HOME ON boulevard fifteen miles from Los Angeles, with eight acres planted to ornamental garden and orchard. Fine buildings, cellars, all modern improvements. Worth $15,000; price $12,000 cash including all furniture and contents. For quick decision address FG, box 421, TIMES BRANCH OFFICE.

FOR SALE—CORNER LOT 100x150, 100 FEET fronting on 100 ft. boulevard, level, water, 7½ to alley. Walk from Belvedere. Lot 50x147 to alley. Fronting on Los Angeles st., 147 to alley. Fronting on Los Angeles st., 147 to alley. Fronting on Redondo boulevard. Address L, box 223, TIMES OFFICE.

FOR SALE—17 ACRES ON HARBOR BOULEvard between Los Angeles and the Harbor, with the best of level piece of rich, sandy loam soil; about ¼ acre of fruit trees. Price only $675 per acre; worth $1000; terms. Address K, box 814, TIMES BRANCH OFFICE.

FOR SALE—5 ACRES 1½ MILES FROM REdondo. Domestic and irrigation water, fine productive soil, fine convenient location; only $550 per acre; $250 cash, 5 years to pay for it; this is really a bargain. Land all around selling for $1000 to $1000 per acre. Write me at C, box 381, TIMES BRANCH OFFICE.

FOR SALE—HAVE SEVERAL SMALL FARMS consisting of 20 acres, 11, 6 and 4 acres, two close to Los Angeles, with good improvements. Prices are way below market value. Can be bought on terms. For particulars inquire of NATHAN LANDSBERG, 430 Bradbury Bldg. 1427.

FOR SALE—IN REDLANDS, GOOD SEVEN-ROOM house surrounded by one acre of fine producing orange trees. Plenty of water, gas and electricity. Located near Smiley Heights. Only three short blocks to car line. IRA L. THOMASON, Box 24, Redlands, Cal. Black 3x?.

FOR SALE—LA CRESCENTA PROPERTIES, 5 acres improved, wirefence, barn, runs and houses for 3000 chickens; 200 chickens, 20 turkeys, all 1918 and 1919 hatches; 5 shares water, $4500. A real bargain. See FRED ANDERSON, Montrose.

FOR SALE—FIVE ACRES SAN GABRIEL VALley, close to boulevard, P.E., schools and churches. All kinds of fruit in commercial quantities. Small house, cow shed, chicken run. Price $1200 to $1500. Terms if desired. MR. BLUE, 818 O. T. Johnson Bldg. 61553.

FOR SALE — NEAR ARTESIA, CAL., 34-ACRE dairy and sugar beet ranch with splendid well and electric motor, underground cement irrigation pipe, modern 8-room house, good barn, cow stanchions, silo. With or without cows, team and tools. Inquire third house WEST MAIN ST., on FIRST ST., Artesia.

FOR SALE—5 ACRES, ALL IN ALFALFA, ABUNdance of water, on a corner near Van Nuys; close to car line and school; price $3500; terms. Address P. R. LONGLEY, 6383 Hollywood blvd. 570448.

FOR SALE—5 ACRES UNDER CULTIVATION, finest kind of soil, level and abundance of water, easy terms. See me at once. A. E. WEBER, 215 Court st. Phone 19208.

FOR SALE—OR EXCHANGE—2 ACRES AT RAmona Acres, well improved, good house, corner, close in, plenty of water. Price $6500, will take house for part. STANSBURY, 819 Central Bldg. Main 7645.

FOR SALE—ACRES ADJOINING LOS ANgeles, in bearing fruit trees. In beautifully situated in the Carvanza hills. Good bungalow city water, gas, etc., 5 cent fare. Price $6250, or address P. box 355, TIMES BRANCH OFFICE.

FOR SALE—ABOUT HALF ACRE HOME AT mortgagee's price, $2950; house, garage, bearing fruits, including choice avocados. Immediate possession. Terms. Owner, 64292 601 LAUGHLIN BLDG. Sunday Garvanza 583.

FOR SALE—BEAUTIFUL 9-ROOM HOME, IN Alhambra, large ground, fruit trees, flowers, etc. Will be shown by appointment only. MRS. HODGE, 1119 W. 41st. place, city. 36202.

FOR SALE—VERY ATTRACTIVE RANCH ON boulevard, Gardena, only $5600; buildings, fruit trees, walnuts, farm tools, horses, etc. CARLSBAD REALTY CO., Gardena.

FOR SALE—2 ACRES LOCATED ON THE CAR line near Universal City, gas, city water, electricity; all public utilities; first-class soil with about one-half in full-bearing peaches. Price $2500. H. B. DeVENNEY, 617 Black Bldg.

FOR SALE—10-ACRE SCHURMAN RANCH, 10 miles out, set to round walnuts, on boulevard, complete irrigation system, aqueduct water, Price $2500. PECKHAM, 704 Hibernian Bldg.

FOR SALE—OR EXCHANGE—SACRIFICE, $600 cash, Chatsworth Park, beautiful 5 acres, $1100 mortgage. Address P, box 451, TIMES BRANCH OFFICE.

FOR SALE—I HAVE MANY 2, 3, 4 ACRES, SOME at Bells, Sawtelle and Ramona, from $2500 up; will give long terms for exchange. STANBURY, 819 Central Bldg. Main 7645.

FOR SALE—SMALL IMPROVED AND UNIMPROVED acreage. Owner, B 19 H18, 401 American Bank Bldg., Broadway 7846.

FOR SALE—5 ACRES HOLLYWOOD; SUBURBAN-ized, on boulevard. $5000. OWNER, 25013. 12114.

FOR SALE—OR LEASE, 4 ROOM HOUSE, GAmona Acres.
MRS. NELSON, 2047 Pomelo st., Ramona Acres.

FOR SALE—TWO SMALL PIECES OF UNIMproved suburban realty, about 1 acre each, one near Pico, other on Moss drive. VERMONT 2701.

FOR SALE—$3250 BUYS AT STRAWBERRY Park 5 acres of vegetables and barry land, with water, close in, easy terms. O. E. DYE, 629 Grosse Bldg. Main 3832.

FOR SALE—ACRE WITH WATER, NEAR WILshire blvd., $2000. PHONE 14428.

FOR SALE—ACRE HOME, 5 CENT FARE; FIVE-room house, fruit, vines and garden; $2500. Address or call after 5 p.m. 320 W. 20TH ST.

FOR SALE—FOUR ACRES AT BALDWIN PARK, level, fenced, water stock included, terms. Address VI, box 15, TIMES OFFICE.

FOR SALE—WONDERFUL BARGAIN, 5 ACRES lemons, fig, peaches, pears, oranges. Ideal home. $1500 down. Terms. BOX 81, Los Angeles.

SUBURBAN PROPERTY—
For Sale.

FOR SALE—
LITTLE FARMS IN
TUJUNGA-SUNLAND FOOTHILLS.
ONLY $150.

Pay $5 down and $3 month.
Elevation 1800 feet.
Some oak trees.
Regular 40 ft. lots.
Water, electricity, good streets.
Stores, schools and churches.
Autos week days at 1:30 p.m., fare $1.
Sunday visitors drive to Tujunga, 4 miles west of Montrose-Crescenta.
Main 762.
Cal. HOME EXTENSION ASSN.
728 S. Hill Street.

FOR SALE—IN SAN FERNANDO VALLEY, 5 acres, 5-room bungalow, 1 mile west of Van Nuys. A bargain at $3750, $1250 cash, balance time.

5 acres, same location, in fruit bearing, price $3750, $1250 cash.

2 chicken ranches, fully equipped for 1200 laying hens, brooder house, on blvd. near Burbank, one has a 4-room modern bungalow, N. W. flowers, garage, the other has a 5-room modern bungalow. Price $5250 each, $1?00 cash, balance terms. DURFLINGER, 455 S. Hill st. Main 68.

FOR SALE—
A highly improved 10 acres, 1¼ miles southwest of Downey, with live stock, farm implements, blacksmith shop and scraper, fine 5-room orchard, 4 acres alfalfa, 4½ acres corn, all the irrigating water needed, 2 sets sharps, good house, barn and other outbuildings; good well, windmill and tank, chicken house and runs, 25 or 30 young laying hens; live stock consists of 2 mares, 1 colt, good young milch cow, 2 hogs; everything under good substantial fences. No real estate men need apply. PETER SIGRIST, owner, R. D. No. 1, box 62, Downey, Cal.

FOR SALE—OR EXCHANGE—10 ACRES PART imp., about 4 miles east of Alhambra in San Gabriel Valley, 12 miles from Los Angeles. Fine loam soil with irrigation and domestic water. 100 bearing fruit trees, 1-room house, brooder house and incubator cellar, 15cal for poultry, fruit and vegetables. Price $8500. Will sell on reasonable terms or will exchange for bungalow or smaller improved acreage near car line with good house. GEORGE T. FOELL, owner, 505 Citizens National Bank Bldg. Phone 15549.

FOR SALE—IN GLENDALE, 11-ROOM HOUSE, absolutely modern. Oak finish throughout with decorative walls, all built-in features, two bathrooms with elegant tiled showers, large basement with furnace. Electric motor complete. Large garage with servant shop upstairs. Lot 10-x170 ft. Rare shrubbery and fruit. Sacrifice sale only $18,000. A big bargain.
H. S. PARKER,
128 W. Broadway, Glendale,
California.

FOR SALE—BY THE OWNER—TWO ACRES, 40 minutes from 8th and Main, with modern 5-room plastered bungalow, four chicken houses, large brooder house and garage, electric lights, some fruit trees. Enclosed two acres fenced with new picket fence. Abundance of water. Just the place for chickens or fruit trees. Price $3500. Small payments or will trade for automobile or yearly installments.
CHARLES O. KOURSE, Owner, 333 Central Bldg., Sixth and Main. Phone 13560.

FOR SALE—
$6500. Up. $2500, 6 PER CENT, 3 YEARS.
4 acre, improved, faces boulevard, one block from 5-cent car line, within L. A. city limits, all tillable, choice soil, 200 bearing fruits, 3-room cottage, well, mill, cement reservoir, pumping plant, fine stream living water, through place. Terms: 3 years at 6 per cent. See this if you want home, chicken or ducks.
GEO. DIDDOCK, 711 Grant Bldg. Pico 3202.

FOR SALE—
IMPROVED 2½ ACRES.
RAMONA.
With California house.
Price $3500.
ONLY $5000, $1250 CASH.
STERN REALTY CO.,
602 Haas Bldg.

FOR SALE—5 ACRES.
An owner will sell 5 acres all set to Valencias. Nice bungalow on corner, close to car, 40 minutes out. Will make easy terms. If you want a nice place come and see this one. Address FN, box 587, TIMES BRANCH OFFICE.

FOR SALE—ONE-HALF ACRE ON VERMONT Heights car line; all improvements; yours for $1000; only $100 cash required, balance easy; on convenience, including city gas, light and water; sidewalks and curbs, and other improvements; this is a good neighborhood. See owner at this—a bona fide snap at this figure. EMIL FIRTH, 346 S. Broadway. Phones 60167, Main 2547.

FOR SALE—MUST SELL, MAKE OFFER.
10 acres, half in bearing peaches and apricots; near Lankershim, only $6000; half cash; good soil.
5 acres, San Gabriel Valley, 5-room house on all bearing, $12500 chicken equipment, fenced, etc. Complete place, cheap at $8500. Only $2000 down. See James Parsell with EDWARD D. BOYD, 235 S. Hill. 10045.

FOR SALE—2½ ACRES WITH SPLENDID ASsortment of fruit trees, poultry equipment for 1000 hens, 3 acres now in hens, 5-room house, Strictly modern 5-room house; gas, electricity, phone; all in model condition, near Monrovia car line.
R. H. SCHWARZKOPF,
8th and Broadway. 222 Story Bldg.

FOR SALE—20 ACRES IN THE ORANGE BELT, 1¼ miles from town, 20 shares water stock, a corner on two main roads. Price $325 an acre. Also 14 acres, 2 miles from this piece of soil, $450 an acre, and a 5-acre alfalfa ranch with 5 shares water, 5-room house, price $2500, HOMELAND REALTY CO., Redlands, Cal.

FOR SALE—BY OWNER, 5-ROOM BUNGALOW near foothills, corner lot 50x145, on main boulevard; beautiful view; fruit trees; close to car. Immediate possession. Terms. $2050.
1000 COLORADO BLVD., Eagle Rock City.

FOR SALE—
Fine acres, rich, silty loam; close to Burbank's fine High School; City water, gas, electricity and sharp commuting rate; ideal soil for alfalfa, chickens, fruit. $1000 each, easy terms. Money advanced to build.
G. NELSON, 205 Union Oil Bldg. Main 1867.

FOR SALE—
Acres in the foothills on the Glendale side of Burbank's line, highly glorious views; in a restricted district, city water, home site. Water, gas, electricity. $1000, easy terms. Money advanced to build.
G. NELSON, 205 Union Oil Bldg. Main 1867.

FOR SALE—SELLING 10, 20, 40 ACRES WITH water, 5-year terms, small payment; or guarantee to increase in value 25 per cent; this place; Also 20 acres orange 2 years old, 5-room house, $10,000 cash or exchange. OWNER, 1 MERIDIAN AVE., South Pasadena. 35403. O. K. Uzzell.

FOR SALE—$8000, TEN ROOMS, GARAGE AND one acre ground, for that price, near San Gabriel car line, only $2000 cash, balance $12.500. Call 204 KERCKHOFF BLDG., 6th and Main.

FOR SALE—GARDENA BARGAIN, 2½ ACRES, good improvements, two wells, fruit, alfalfa, gas and electric service. Equipped for chickens. Sacrificed at cash. Box. Only $4000. R. BROOKS, 605 Citizens' National Bank Bldg. 15548.

FOR SALE—1 ACRE WITH 40 SEEDLING ORange trees, splendid crop; 4-room cottage, new house, fine soil, electricity. Garage and feed house, runs and houses for 400 chickens. Price $3500. $1000 down, balance like rent. 245 SAN MARCOS, San Gabriel. Phone Alhambra 673.

FOR SALE—17½-ACRE INCOME RANCH, BUMbank, house, barn, fine pumping plant, good location for dairy. Price $12,800. $3000 cash, balance long time at 6 per cent. NICK. 502 Black Bldg. 12961.

FOR SALE—A BARGAIN, ONLY $750 TO BUY 120x150 ft. lot, just off Inglewood ave., in Inglewood. Unsurpassed for chicken raising or suburban home. Address CL, box 580, TIMES BRANCH OFFICE.

FOR SALE—5 ACRES, THREE IN ALFALFA, balance good, poultry house, barn, 5-room house, strictly modern 5-room house. A fine income place. Gas, electricity, paved road.
H. SCHWARZKOPF,
6th and Broadway. 222 Story Bldg.

FOR SALE—IN ADDITION TO PLACES LISTED in this issue, I have others from 5 to 20 acres, improved and unimproved. All in and around Arcadia, Monrovia, where values are level land, $800 an acre, on paved road. Terms.
H. SCHWARZKOPF,
6th and Broadway. 222 Story Bldg.

FOR SALE—SPLENDID 2-ACRE PLACE, GOOD 6-room house, chicken equipment; all kinds fruit. A splendid place at the right price. Also fine 3-acre place in same district with good home.
SOUTHLAND REALTY CORP.,
Phone 67?M. 113 S. Hill street.

FOR SALE—BEAUTIFUL, HIGHLY IMPROVED, 5½ acre, 5 rooms, bath, gas, water, electricity, bearing fruit, lawn, flowers, shrubbery, $3500. Address L, box 122, TIMES OFFICE.

FOR SALE—BEST HOME SITE IN SANTA MONica foothills section, 2¼ acres, near car, boulevard and school, all bearing fruit, city conveniences. Corner with $46 feet frontage. Price reasonable. Write Box 475, Sierra Madre.

FOR SALE—MODERN 4-ROOM HOUSE, TWO lots, windmill, tank, garage, shed, family orchard, on a 4-tract system. 18 minutes from 9th and Main. $1200, $?00 down, $12.50 month. 211 CYPRESS ST., Watts.

FOR SALE — STRICTLY UP-TO-DATE ACRE place; new, modern bungalow, garage, bearing fruit, shrubbery; gas, electricity. Located northeast of Alhambra, close to Monrovia car line. Easy terms.
D. D. COUGHRAN,
13819. 718 Van Nuys Bldg.

FOR SALE—$6750, DANDY FIVE-ACRE, SIXyear lemon grove, new modern four-room bungalow, garage, all equipment. Call today, corner PALM AVE. AND STATE HIGHWAY, Tujunga. Owner, 3522 N. Broadway, Los Angeles.

FOR SALE—10 ACRES 19 MILES FROM L. A. Plenty of water; near bird. HOLLY 2971.

FOR SALE—ACRE, WITH STREET IMPS., BEARing fruit, adjoining Glendale, on State highway, $1250. F. C. Wood, 201 San Fernando Bldg. 64?08.

FOR SALE—$25 CASH, $15 MONTH TAKES 1 acre, small house. OWNER, 1103 E. Ninth st.

Beverly.

FOR SALE—EAST FRONT LOT ON BEVERLY Drive, 98x140, worth $3500; will sacrifice for $2?00. Phone owner, 71868.

Sierra Madre.

FOR SALE—SIERRA MADRE, 10-ROOM BEAUTIful new home, with several porch and porches on all sides. 2 baths; servant's quarters; garage for 2 cars; on 1¼ acres of highly improved grounds, with all kinds of bearing fruit trees, shrubbery, flowers, lawn and summer houses. One of the finest places overlooking the foothill valley. Price $18,000, worth $20,000, half cash will handle. Owner leaving California. MR. KELLEY, 819 Central Bldg. Main 7645.

FOR SALE—9 ACRES CITRUS GROVE IN SIERra Madre, facing on 3 streets, 2 blocks from car line; can be divided in acre tracts if desired, giving you an income acre for about the price of a city lot. M. O. RUTHERFORD, owner, 1831 N. Wilton place, Hollywood. 500281.

SUBURBAN PROPERTY—
For Sale.

Hawthorne.

FOR SALE—1-4 ACRE, COST 4-ROOM HOUSE, garage, fruit, alfalfa, chicken houses, cement walks to car line and school. $900, terms.

4 lots, 6-room house, outbuildings, orchard in bearing, 2 blocks from car line. East front, $1100, terms.

¼-acre, 4 rooms, cesspool and plumbing, garage, fenced, ¼ block car line. Fruit, chicken houses, $1000, terms.

¼-acre, 4 rooms, cesspool and plumbing, grafts, small house, electricity in house and garage, $1750, terms.

Modern ¼-acre home, same as new. Fruits, cement walks, close to all car lines, school, churches, stores, $1950. Terms. See GARTON at end of yellow car line, Hawthorne, Cal.

FOR SALE—EIGHT-ACRE CORNER, WATER piped, small house, good soil, $3000 cash or half cash, balance mortgage. Sacrifice.
GEO. W. JONES CO., 418 Hibernian Bldg. 15751.

Alhambra.

FOR SALE—ALHAMBRA HOME PLACE.
ONE OF THE BEST AT A LOW PRICE.
A two-story home of ten rooms, four bedrooms and sleeping porch. Beautiful living room 22x32, with French doors opening onto large cement patio. Reception-room, dining-room, breakfast-room, kitchen, large basement and laundry room and furnace.
The lot is 100x190 and is artistically set out in ornamental trees and beautiful shrubbery. There is also a garage large enough for two machines.
A REAL HOME, one that you would expect to pay at least $16,000 for, FOR SALE AT THIS TIME FOR $10,000.
Property located at 323 S. Almansor st.
SEE O. W. BALDWIN CO., Sole Agents,
106 West Main st., Alhambra, Calif.

FOR SALE—
—A HOME—
for $8200.
SIX ROOM BUNGALOW, MODERN AND IN GOOD CONDITION. ALL STREET IMPROVEMENTS COMPLETED. LARGE LOT. 328 N. ——— ST., ALHAMBRA.
MERCHANTS' REALTY & INVESTMENT CO.
602 MER. NAT. BANK BLDG. PICO 38.

FOR SALE—
TWO BIG BARGAINS.
ALHAMBRA BUNGALOWS SACRIFICED.
A 5-room bungalow, 1 year old, garage, lawn and flowers, with good garage; lot 50x176, within four blocks of business center.
For sale finished at the sacrifice price of $3150.
Another modern 6-room stucco bungalow at $4500. Both these bungalows are up to date and are well worth $500 more than the price asked.
O. P. BALDWIN CO.,
106 West Main st., Alhambra, Calif.

FOR SALE—WELL LARGE LOT, 50x150, with almost new gray bungalow, 3 rooms, bath and screen porch; gas, electricity; lawn, flowers, chicken corner, 3 fruit trees, shrubbery and ornamental street lights paid. Only $1600; $550 cash, balance $10 month with interest.
L. MILLS,
4th and Broadway.

FOR SALE—5-ROOM HOUSE, H.W. FLOORS, large lot, fruit trees, shrubbery and fence on lines, with extra lot of land; garage, chicken house, cement walks, variety of fruits. This is a bargain at $4750. Terms. 2?4 Fourth ave.
5-room bungalow, bath, electric lights, nice cozy home; price $3500; terms. 43 Ocean View ave.
Bamboo 6-room bungalow, $3?00. GIDDEN & COOKROT, 116 W. Main st., New Cooper & Hughes Bldg.

FOR SALE—1¼ ACRES WITH NEW BUNGALOW, consisting of 5 rooms, bath, pantry, etc., short distance out on the P. E. Splendid sandy loam soil, gas, electricity, good paved street and sidewalks all in and paid for. Five-minute walk to station, school, stores and church. Price $3500; $500 cash, balance $?0 monthly.
J. L. MILLS,
4th and Broadway.

FOR SALE — BEAUTIFUL SWISS CHALET, 7-room, strictly modern, cement basement garage, large chicken-house, with 2 acres of full-bearing orange trees; income $1100 this year; location close to Masonic Home.
MARGUERITA AVE. Price $11,000. 1507 S.

FOR SALE—CHOICE HOME.
Alhambra Heights.
105 North Almansor st.
On Lot 100x230 Feet.
Price $6000.
105 North Almansor st.

FOR SALE—LARGE LOT 50x200, AND 5-ROOM modern bungalow, only one block from business center of West Alhambra. Oak floors, fireplace, garage, fruit trees, all in fine shape on paved street. $?650; $1450 cash, balance mortgage.
J. L. MILLS,
4th and Broadway.

505 Grant Bldg.

FOR SALE — FINE BUNGALOW COURT LOT IN West Alhambra, close in; size 90x300 feet; 3 fine lots of 30 feet each; bargain price $2500; will take $2000 cash, balance $20 per month, including interest. CHAS. A. MASH, 625 Union Oil Bldg. 53541.

FOR SALE—LOT 100x150, WITH 6-ROOM COTtage, bungalow and garage; convenient to two car lines; price 25 per cent less than like properties. $4000, easy terms. OWNER, JAMES MENZIES, 226 Byrne Block.

FOR SALE—BEAUTIFUL ACACIA STREET, one block from Main and school, extra fine lot; large and teeming with fruit; 5-room house, all for $1675, $25 cash, $15 per month.
PHONE 61382, $25 cash, $15 per month.

FOR SALE—PRETTY MODERN 6-ROOM BUNgalow, 5-year terms, small payment; or guarantee to increase in value 25 per cent; this place. Also 20 acres orange 2 years old, 5-room house, $10,000 cash or exchange. 1 MERIDIAN AVE., South Pasadena. 35403. O. K. Uzzell.

FOR SALE—$8000, TEN ROOMS, GARAGE AND one acre ground, for that price, near San Gabriel car line, only $2000 cash, balance $12.500. Call 204 KERCKHOFF BLDG., 6th and Main.

FOR SALE—GARDENA BARGAIN, 2½ ACRES, good improvements, two wells, fruit, alfalfa, gas and electric service. Equipped for chickens. Sacrificed at cash. Box. Only $4000. R. BROOKS, 605 Citizens' National Bank Bldg. 15548.

FOR SALE—1 ACRE WITH 40 SEEDLING ORange trees, splendid crop; 4-room cottage, new house, fine soil, electricity. Garage and feed house, runs and houses for 400 chickens. Price $3500. $1000 down, balance like rent. 245 SAN MARCOS, San Gabriel. Phone Alhambra 673.

FOR SALE—17½-ACRE INCOME RANCH, BUMbank, house, barn, fine pumping plant, good location for dairy. Price $12,800. $3000 cash, balance long time at 6 per cent. NICK. 502 Black Bldg. 12961.

FOR SALE—A BARGAIN, ONLY $750 TO BUY 120x150 ft. lot, just off Inglewood ave., in Inglewood. Unsurpassed for chicken raising or suburban home. Address CL, box 580, TIMES BRANCH OFFICE.

FOR SALE—5 ACRES, THREE IN ALFALFA, balance good, poultry house, barn, 5-room house, strictly modern 5-room house. A fine income place. Gas, electricity, paved road.
H. SCHWARZKOPF,
6th and Broadway. 222 Story Bldg.

FOR SALE—IN ADDITION TO PLACES LISTED in this issue, I have others from 5 to 20 acres, improved and unimproved. All in and around Arcadia, Monrovia, where values are level land, $800 an acre, on paved road. Terms.
H. SCHWARZKOPF,
6th and Broadway. 222 Story Bldg.

FOR SALE—SPLENDID 2-ACRE PLACE, GOOD 6-room house, chicken equipment; all kinds fruit. A splendid place at the right price. Also fine 3-acre place in same district with good home.
SOUTHLAND REALTY CORP.,
Phone 67?M. 113 S. Hill street.

FOR SALE—BEAUTIFUL, HIGHLY IMPROVED, 5½ acre, 5 rooms, bath, gas, water, electricity, bearing fruit, lawn, flowers, shrubbery, $3500. Address L, box 122, TIMES OFFICE.

FOR SALE—BEST HOME SITE IN SANTA MONica foothills section, 2¼ acres, near car, boulevard and school, all bearing fruit, city conveniences. Corner with $46 feet frontage. Price reasonable. Write Box 475, Sierra Madre.

FOR SALE—MODERN 4-ROOM HOUSE, TWO lots, windmill, tank, garage, shed, family orchard, on a 4-tract system. 18 minutes from 9th and Main. $1200, $?00 down, $12.50 month. 211 CYPRESS ST., Watts.

FOR SALE — STRICTLY UP-TO-DATE ACRE place; new, modern bungalow, garage, bearing fruit, shrubbery; gas, electricity. Located northeast of Alhambra, close to Monrovia car line. Easy terms.
D. D. COUGHRAN,
13819. 718 Van Nuys Bldg.

FOR SALE—$6750, DANDY FIVE-ACRE, SIXyear lemon grove, new modern four-room bungalow, garage, all equipment. Call today, corner PALM AVE. AND STATE HIGHWAY, Tujunga. Owner, 3522 N. Broadway, Los Angeles.

FOR SALE—10 ACRES 19 MILES FROM L. A. Plenty of water; near bird. HOLLY 2971.

FOR SALE—ACRE, WITH STREET IMPS., BEARing fruit, adjoining Glendale, on State highway, $1250. F. C. Wood, 201 San Fernando Bldg. 64?08.

FOR SALE—$25 CASH, $15 MONTH TAKES 1 acre, small house. OWNER, 1103 E. Ninth st.

Beverly.

FOR SALE—EAST FRONT LOT ON BEVERLY Drive, 98x140, worth $3500; will sacrifice for $2?00. Phone owner, 71868.

Sierra Madre.

FOR SALE—SIERRA MADRE, 10-ROOM BEAUTIful new home, with several porch and porches on all sides. 2 baths; servant's quarters; garage for 2 cars; on 1¼ acres of highly improved grounds, with all kinds of bearing fruit trees, shrubbery, flowers, lawn and summer houses. One of the finest places overlooking the foothill valley. Price $18,000, worth $20,000, half cash will handle. Owner leaving California. MR. KELLEY, 819 Central Bldg. Main 7645.

FOR SALE—9 ACRES CITRUS GROVE IN SIERra Madre, facing on 3 streets, 2 blocks from car line; can be divided in acre tracts if desired, giving you an income acre for about the price of a city lot. M. O. RUTHERFORD, owner, 1831 N. Wilton place, Hollywood. 500281.

SUBURBAN PROPERTY—
For Sale.

Culver City.

FOR SALE — $625 BUYS CHOICE RESIDENCE lot in Culver City. Address L, box 147, TIMES OFFICE.

Eagle Rock.

FOR SALE—6 ROOM BUNGALOW, MODERN, large lot, plenty fruit, near Colorado blvd., $3000, terms; also beautiful 5-room residence north of boulevard, large lot, all kinds fruit, $5000, extra bargain; also very fine bungalow near College, fruit, flowers, $3150. Two extra lots adjoining. BROWN & HOTT, 345 Bradbury Bldg. Main 163.

FOR SALE—AN ARTISTIC MODERN BUNGAlow, 5 rooms, bath, garage, storeroom, continuous hot water, situated on 1-4 acre of wooded hillside in Eagle Rock near Occidental College. A real bargain at $?500. 224 RIDGEWAY AVE. Phone Carranza 1047. Eagle Rock City.

FOR SALE—
BEAUTIFUL FOOTHILL H

Realty Liners.

HARBOR PROPERTY—
For Sale and Exchange.

For Sale.

FOR SALE—FIVE-ROOM PLASTERED HOUSE, lot 50x150, good soil, fine location, set out to fruit trees, in Harbor City, near San Pedro, 2 blocks from Redondo boulevard and 2½ blocks from street car line. Value $2600 or trade for northeast Los Angeles property. Address H. C. WHITE, Harbor City, Cal.

FOR SALE—127 ACRES IMPROVED RANCH adjoining the town of Morro. Suitable for subdivision. Price $150 per acre. Also 1000-foot frontage on Morro Bay. Inquire of G. T. SEWALL, Morro, Cal.

FOR SALE—OR EXCHANGE—GOOD LEVEL LOT, clear 50x150, near San Pedro, Redondo boulevard and car line, good soil; value $800 or trade for good automobile or equity in house in northeast part of L. A. Address H. C. WHITE, Harbor City, Cal.

San Pedro.

FOR SALE—FINE BUILDING LOT, PACIFIC AND 42nd sts., San Pedro; $2000. Will sacrifice for $1600 cash. PHONE 60749, Monday.

Wilmington.

WANTED—WILMINGTON, CLOSE-IN LOT. MUST be suitable for store. Address M. box 592, TIMES BRANCH OFFICE.

COUNTRY PROPERTY—
For Sale.

FOR SALE—
ESTABLISHED 1903.
$50,000 J. LYBARGER & CO., SNAPS IN ACREAGE. 20 acres close to Long Beach, on boulevard, all fenced and cross-fenced, part in alfalfa, balance in corn; 7-room modern house, also 4-room cottage; big hay barn, horse barn, cow barn with stanchions for 30 cows, cement floor, big silo and milk house; garage for 2 machines; check for August $231. 30 head milch cows, 15 head young heifers, 1 big blooded Holstein bull, 2 big young work horses, all tools and implements. Water consists of 4 wells, one 12-inch deep flowing well, one 8-inch well, both used for irrigation; also two 2-inch wells used for domestic purposes; orchard and shade trees. Underground cement pipe taking water from main 15-h.p. electric motor, to mile galvanized pipe. Will take ½ cash, balance to suit. For dairy ranch this is hard to beat, both for quality and location.

$30,000—244 acres to wheat in Kings county. Fine loam soil in Valley, all leveled and checked and under irrigation. Finest kind of soil and will seed to alfalfa. Has 4-room cheaper furnished seed before Nov. 15th. Good set of buildings, all tools, including two good tractors. Abundance of water. Two best gas irrigate ranch in two days. J. G. LYBARGER & CO., 220 East First st., Long Beach, Cal.

FOR SALE—
AN OPPORTUNITY
TO PURCHASE
EXTENSIVELY IMPROVED & EQUIPPED RANCH.

One of the most desirable properties in the San Fernando country, consisting of 160 acres, all fenced and cross-fenced, part in alfalfa, balance in corn; 7-room modern house, also 4-room cottage; big hay barn, horse barn, cow barn with stanchions for 30 cows, cement floor, big silo and milk house; garage for 2 machines; check for August $231. 30 head milch cows, 15 head young heifers, 1 big blooded Holstein bull, 2 big young work horses, all tools and implements. Water consists of 4 wells, one 12-inch deep flowing well, one 8-inch well, both used for irrigation; also two 2-inch wells used for domestic purposes; orchard and shade trees. Underground cement pipe taking water from main 15-h.p. electric motor, to mile galvanized pipe. Will take ½ cash, balance to suit. For dairy ranch this is hard to beat, both for quality and location.

$30,000—244 acres to wheat in Kings county. Fine loam soil in Valley, all leveled and checked and under irrigation. Finest kind of soil and will seed to alfalfa. Has 4-room cheaper furnished seed before Nov. 15th. Good set of buildings, all tools, including two good tractors. Abundance of water. Two best gas irrigate ranch in two days. J. G. LYBARGER & CO., 220 East First st., Long Beach, Cal.

FOR SALE—
AN OPPORTUNITY
TO PURCHASE
EXTENSIVELY IMPROVED & EQUIPPED RANCH.

One of the most desirable properties in the San Fernando country, consisting of 160 acres, all fenced and cross-fenced, part in alfalfa, balance in corn; 7-room modern house, also 4-room cottage; big hay barn, horse barn, cow barn with stanchions for 30 cows, cement floor, big silo and milk house; garage for 2 machines; check for August $231. 30 head milch cows, 15 head young heifers, 1 big blooded Holstein bull, 2 big young work horses, all tools and implements. Water consists of 4 wells, one 12-inch deep flowing well, one 8-inch well, both used for irrigation; also two 2-inch wells used for domestic purposes; orchard and shade trees. Underground cement pipe taking water from main 15-h.p. electric motor, to mile galvanized pipe. Will take ½ cash, balance to suit. For dairy ranch this is hard to beat, both for quality and location.

$30,000—244 acres to wheat in Kings county. Fine loam soil in Valley, all leveled and checked and under irrigation. Finest kind of soil and will seed to alfalfa. Has 4-room house, & house for the help, three of the living rooms and convenient poultry houses, 12x140 feet, packing, brooder stores and all tools, bathroom and bins. Room for 2800 layers and 1000 baby chicks. Fine large barn with perfect designed farrowing house for boar in connection, handles 18 sows and litters with minimum of labor. Abundance water system, all buildings electric lighted. Alfalfa runs fenced for hogs. Fine team. Improvements are all new. Soil is of the best and has abundance water in underground pipe line across front. Land checked and planted to a perfect stand of alfalfa, with 2-year-old orchard between every 80 feet. All farming tools and equipment. I am the owner and will sell you as much or as little land as you want with the buildings, or will trade for city property. 4115, 7256 Franklin ave., Hollywood.

FOR SALE—GREAT RANCH BARGAIN.
100 acres, level, soft loam soil, no alkali, located south of Ontario, in the heart of the Chino alfalfa, and walnut district. Excellent producing land, about 135 inches water. Fine irrigation system. Good buildings. Heavy crop of oats and barley has been harvested and a crop of corn planted in corn. Owner's urgent reasons necessitate an immediate sale of the property. FOR BRIEF PERIOD ONLY, PRICE PUT UP TO QUICK BUYER. Will grow growing crop at time of sale included. Terms, half cash, remainder, mortgage back. No exchange. Exclusive. J. A. FITCH, Bradr Building, Pomona.

FOR SALE—8000-ACRE STOCK RANCH 130 miles from Los Angeles; 2000 acres tillable land. Abundance of water; place fenced and cross-fenced. Numerous buildings, main transcontinental through ranch. No trades considered. Will make it a big cash deal. Only part deferred payments. W. L. SHERWOOD, 701 Haas Bldg.

FOR SALE—SAN FERNANDO VALLEY, 5 ACRE homes 4 years old, in fine condition. Adjoining new land. Good deep soil, abundance water, with porcelain bath, built a year. Good garage and outbuildings. Near boulevard. Price $6300; $1000 cash, balance to suit. See or write owner. W. L. SHERWOOD, 701 Haas Bldg.

FOR SALE—160 ACRES GRAIN AND FRUIT land, splendid soil, free from alkali; all grains and deciduous fruits are grown without irrigation. Four miles from railroad and station. One mile from school. $9 per acre. Terms. Owner, Box 1028 WESLEY ROBERTS BLDG. Sdwy. 7471.

FOR SALE — 20 ACRES 2 MILES EAST OF Compton; large house, plenty water, family orchard, alfalfa, fine soil, suburban location, half cultivated. This is a snap at $2500. Would consider house and lot in Long Beach, value $2500. DAVID HENDERSON, Compton, Cal. Phone Compton 106.

FOR SALE—OR EXCHANGE—320 ACRES OF fenced land near Bakersfield, excellent water conditions; fenced, buildings, under cultivation. Electricity for power, etc. Imp. ranch, across road from above, 160 acres, fenced, 80 acres in alfalfa land. Price $40,000. FOSTER, 12999. Main 2699.

FOR SALE—80 ACRES, 65 IN ALFALFA, ABUNdance of water from pump and ditch. One large new barn and also horse barn, 6-room house and other buildings. This is one of the best 80's in county. One and one-half miles from Tulare. Price $24,000. Easy terms. A. YOUNG, Tulare, Cal.

FOR SALE — 400 ACRES NEAR RIVERSIDE, plenty water, at a sacrifice. OWNER, 201 N. Ave. 18.

FOR SALE—
Why a country or suburban acre tracts with poor water service; no gas, sewer and excessive car fare? We have beautiful acre tracts within city limits at suburban prices. Easy terms. Located on 5-cent car line.
WESLEY ROBERTS COMPANY,
1003 Haas Bldg. Sdwy. 772.

FOR SALE—OR EXCHANGE—
ALFALFA LAND.
80 acres Lancaster, 15 ft. water lift; no alkali; unimproved; worth $3500. $2200 buys it. $700 cash.
REYNOLDS,
500 Union Ofl. 11453.

FOR SALE—OR EXCHANGE—
ALFALFA. ALFALFA.
300 acres choice, all alfalfa, 1750 inches water, pumping plant, teams, machinery; income $16,000 a year; worth $60,000; equity $25,000. Terms.
REYNOLDS,
500 Union Oil. 11453.

FOR SALE—AN ENFORCED SACRIFICE, because business needs, 75 acres choice, cleared, tilled, fruitless, strictly level foothill land, on gravel highway, 30 miles Los Angeles-San Bernardino-Redlands-Riverside electric car line, close Riverside, $85 acre, part cash. CHAS. W. LYON, 1011 Security Bldg.

FOR SALE—180 ACRES, 40 MILES OUT, CLOSE to Ventura county highway, boulevard, 1-3 tillable, balance pasture and timber. Fine for dry farming or stock ranch. Owner is offering it to will consider exchange L. A. property. YOU CAN'T BEAT THIS, for the quick, if won't last long. MR. OGDEN, 224 San Fernando Bldg. 61063.

FOR SALE—$22,500, 283 ACRES, 25 TO 30 IN alfalfa, a total of 60 can be put in. 9-in. pumping plant, 10 acres bearing orchard, 15 of this in full bearing. Will set $1500 on cement floor, this year. Good barn, and implement. Plenty of water. Located in good dairy section, Southern Monterey county. BOX 1, Salt Lake City, Cal.

FOR SALE—
100-ACRE ALFALFA RANCH, $31,500.
A fine going ranch, worth the money, good buildings, abundance of water in sight to show you the necessity. One-half cash, balance to suit.
HARFORD & GREENLEAF, Agents.
Perris, Cal.

FOR SALE—26 ACRES ALFALFA AND CORN. Choicest soil in San Fernando Valley, 15 minutes from Hollywood, 1140 inches water; fine for hogs. Phone Sunday, week days, after 2 o'clock, 71865.

FOR SALE—IN TULARE COUNTY, PROFITABLE dairy ranches and cows. Exchange your land in a community still untouched by high prices. Wonderful opportunities in dairying and alfalfa. Address ALCOMBER BROS., Tipton, Cal.

FOR SALE—OR EXCHANGE—9 MILES FROM Los Angeles, improved, combined fruit and chicken place, fine pumping plant, two houses, 100 ft. of station. OWNER, Hotel Gault, Room 204, 252½ S. Main.

FOR SALE—GENUINE SACRIFICE.
To settle estate; 64 acres, two sets good buildings, abundance water, commonest water system, fine fruits, flowers, shrubbery, shade, frontage section, finely located on boulevard, $20,000. Address J, box 302, TIMES BRANCH OFFICE.

FOR SALE—OR EXCHANGE—328 ACRES EAST of Bakersfield; under cultivation, fenced, buildings, abundance of water; some stock; will consider good local property in exchange. $125,000. Address C. M., box 400, TIMES BRANCH OFFICE.

FOR SALE—OR TRADE—CHEAP, 160 2-3 ACRES, mountain ranch in San Luis Obispo county; fruit and grain land, house, barns, well, about 25 acres clear; rest pasture and timber; no agents; would trade for 160 acres acreage in California. E. KLEIN, 21 Centro, Cal., box 50.

FOR SALE—160 ACRES, PROVEN WATER DISTrict, Antelope Valley. Prefer selling 80 acres and improvements with purchaser. $30 per acre. Worth $50. ADDRESS OWNER, L, box 159, TIMES OFFICE.

FOR SALE—20 ACRES NEAR SAUGUS, SOFT sandy loam, 160-foot well, high lift, one crop grain grass will pay for land, $1800, 21 acres near Lancaster, light soil, flowing well; fine for alfalfa, hogs or fruit, $1650, map. O. P. SMITH, 1005 Haas Bldg.

FOR SALE—RANCHES, DAIRY, ALFALFA, FRUIT. Enormous profits 150 per cent. Easy terms. THE MAY LAND & INV. CO., Lakeport, Cal.

FOR SALE—SOUTHERN PACIFIC R.R. LAND; call or write for map, prices. H. R. BURNS, Agent, 829 Story Bldg.

FOR SALE—5 A. IN VALENCIA ORANGES IN full bearing; near Garden Grove; price $5500. Terms. CLENDENIN BROS., 7604 Central Bldg.

COUNTRY PROPERTY—
For Sale.

FOR SALE—
THE FRANCE INVESTMENT CO.
REAL ESTATE, LOANS AND INSURANCE.
EXCLUSIVE AGENTS.
SDWY. 3344. 828-829 UNION OIL BLDG. 60907.

$40,000.
IT'S A LOT OF MONEY, ISN'T IT?
WE SAY IT IS.

BUT WE HAVE A COUPLE OF MEN TRYING RIGHT NOW TO DIG IT UP. THEY MAY BE ABLE TO DO IT AND THEY MAY NOT! IN THE MEANTIME, THIS RANCH IS STILL FOR SALE.

IF THE FOLLOWING LAYOUT DON'T SOUND GOOD TO YOU DON'T WASTE YOUR TIME GOING OUT TO SEE IT—BECAUSE IT IS JUST THAT WAY AND NO DIFFERENT.

WE KNOW IT'S A BARGAIN.
WE KNOW WE CAN SELL IT.

HERE IT IS:

First—There are 55 acres, positively free from alkali, one and one-half blocks off the Redondo-Compton boulevard, three-quarters of a mile west of Compton; 18 acres in a good stand of alfalfa, balance in corn and sugar beets. There is a good well, which produces enough water for the entire place, equipped with a 15 h.p. electric motor and a 7-inch vertical centrifugal pump, 2300 feet of 7-inch galvanized pipe, which is used for distributing the water over the entire 55 acres.

Second—There is a new and modern nine-room bungalow, which would cost at least $4000 to build today, equipped with gas, electricity and telephone; a good five-room house, with bath, for the foreman, which is worth $1500; a good barn, a modern cow and milk house; chicken corrals that will care for 1200 chickens; a brooder house that will care for 3000 chicks, and a number of rabbit hutches.

Third—There are 12 cows, 4 heifers and a bull. These are registered Holsteins and are worth at least $6000.

Fourth—There are two good horses, 4 hay rigs, 1000 pullets, 36 doves and 2 bucks, of Flemish stock, 40 more than are marketable; approximately $500 worth of grain, and $300 worth of hay; all the farm implements that you need, which would cost to duplicate today at least $1000.

Now, that's about the layout, and it looks good to us, and we are sure it is, and that's why we are spending time and money in trying to present it to you. The five stock, implements, etc., are worth at least $6000, and the improvements could not be duplicated for less than $8000. That being the case, you can easily arrive at the price which is asked for the land, with an ample supply of water. We know it's a bargain.

Now, about the income: We can show you that the present owner is selling between $350 and $400 worth of milk every month. We know that the place will produce ample hay and grain to feed 75 more cows. We have here a deal that will produce $1000 per month. We can also sell you enough chickens to fill the chicken houses on the place. You can also figure the income from the rabbits—it's a mathematical problem that we are unable to handle.

THE FOREMAN OF THE PROPERTY WILL SHOW IT AT ANY TIME. YOU CAN CALL THIS OFFICE FOR DIRECTIONS AS TO HOW TO REACH IT AND REASONABLE AND DUMBFOUNDING TERMS CAN BE ARRANGED. WE ARE THE EXCLUSIVE AGENTS.

THE FRANCE INVESTMENT CO.
REAL ESTATE, LOANS AND INSURANCE.
EXCLUSIVE AGENTS.
Sdwy. 3344. 828-829 Union Oil Building. 60907.

FOR SALE—
Here's our new FREE booklet—just off the press. It contains pictures and statements of 30 farmers who bought over half a million dollars' worth of land in Cruz Valley lands (suburban to Tucson, Ariz.) in four months.

This booklet is filled with crop statistics, facts, figures and statements—all backed up by concrete evidence. It is filled with pictures to tell the story. The reading of our first booklet was the turning point in the lives of scores of white-awake farmers. They are making all the money you want—if you like cold, bitter winters, a short growing season, shortage of water, high taxes, one full crop about every third year—if you are satisfied with those conditions, don't send for this booklet. But, if you want a 12 months' growing season, a constantly increasing bank account, a glorious summer climate with better health, more happiness, peace, comfort, contentment—then READ THIS BOOKLET NOW! Send back free upon request.

CRUZ CRIS VALLEY FARMS,
232 Santa Cruz Bldg., Los Angeles.
Phone 62922.

FOR SALE—155 ACRES AT INYOKERN, KERN county, Cal. This land is decomposed granite; very productive for fruit, vines, vegetables or alfalfa, and located adjoining to the townsite; there are 40 acres of peaches, five acres of alfalfa, shade trees and family orchard around the house; the orchard is fenced with rabbit-tight fence; in addition to several small pasture fences; the improvements consist of a farm house, modern in every way; outbuildings, garage, and two pumping plants. To reliable parties small cash payment and very easy terms. P. O. box 811, FRESNO, Cal.

FOR SALE—
NORWALK.
70 acres fronting on blvd., electric pumping plant, 2 miles west of Morris Standard (3 wells and two miles south of the Meyer ranch. Cheapest land in this vicinity.

$250 per acre, terms.

64708. MRS. FRASER. 1108 Haas Bldg.

FOR SALE—OR EXCHANGE—40 ACRES SILTY soil, level, canal and city water, 12 acres alfalfa, all in cultivation. House, barn, several outbuildings, fenced. 2 miles town. Price $8000. Government loan $2000, 36 years, at 5 per cent. Want motion picture theater or good business for $4000 equity. What have you? Give full particulars.
THE J. B. MOORE RANCH,
Alamogah, Cal.

FOR SALE—AN UNUSUAL MONEY-MAKING OPportunity—2 acres for $1750. Will subdivide into 9 large lots or two can use it for ranchette purposes, raising alfalfa, poultry, fruit, etc. This is a corner, right at station on interurban line—two blocks from Main st. Water, gas and electricity in street. Land is level sandy loam. This is a money-maker any way you look at it. Terms, $50 cash, balance $50 per month. Price only $1750. EMIL FIRTH, 846 S. BROADWAY. PHONES 60167, MAIN 2548.

FOR SALE—ACRES 4 MILES FROM TULARE, near highway; 30 acres checked and leveled; 15 acres in alfalfa, 4 acres in corn, balance in pasture; 2 acres in two ditch water, for House and cow barns, 3 chicken houses, 1 brooder house, 2 fine brood mares, 1 mule colt, 6 fine Holstein cows, 10 heifers, 1 bull, 2 sets harness, 1 buggy, 1 spring wagon, 1 disc, 1 cultivator, 1 gang plow, 1 harrow, 1 mower, 1 rake, 1 seeder, 1 hay loader, 1 hay sweep, 1 hay stacker, 1 hay rack, 1 set blacksmith tools, 1 set carpenter tools, small implements, 1 gasoline engine, 1 pump, pumping 200 feet of water. Twenty-foot lift, operated by electricity. The whole for all $10,000. This is a fully equipped farm. Everything that is needed is there. We are not farmers, reason for selling. Call and we will tell you all about it.
HUNDLEY & MILLER, owners,
614 S. Spring st., 3rd floor.

FOR SALE—OR EXCHANGE—VERY CHOICE 12-acre ranch home in beautiful Riverside, just off famous Magnolia ave. Fine soil, suited to general crops, with the balance in oranges, peaches, pears, plums and such like. Two large grassy fruit lots, 1½ A. All fruit. Best district of Riverside water costing only $6 per acre annually. There is no shortage here. Comfortable 7-room house with bath and electricity for lighting and cooking. Building is covered with best tarvia roof. Has barn and dairy for an ideal ranch home, close to school, banks and stores. $10,000—or mortgage. Terms of $4000 cash. Balance 6% per cent. Or will take $6000 cash, $4000 as first payment, or will take a 4-flat building of full value. Will go east. MAYNTE-MEAD-McDOWELL CO., Riverside, Cal.

FOR SALE—
CASA GRANDE VALLEY LANDS.
Indications are that the Kern river dam is going to be built. CASA GRANDE VALLEY is now the land of opportunity. We have lands under the San Carlos, as outlined in the report of Army Engineers' report. Deeded lands $20 to $50 per acre unimproved; improved ranches with water developed $75 to $100 per acre; we have relinquishments on desert lands, $10 to $20 per acre. We stand back of every representation made. We solicit correspondence.
CASA GRANDE FARMS AND DEVELOPMENT COMPANY,
F. L. RAVIS and F. J. GOODRICH,
Selling Agents.

FOR SALE—
Before preparing the ground and planting I am offering the following lands for sale: They are unimproved at present, but do well at dry farming. The soil is of exceptional depth, the plain is close to surface. All pieces will be on State Highway, between Strathmore and Tulare, when completed.

160 acres, 6 miles west of Strathmore, very level and of good soil, $15.00. There is a $6000 mortgage on this place.

70 acres, 1½ miles south of above piece, $6000; very level and good soil, price $85.00 per acre. No trades, but will take good securities or small cash payment.
IRA L. THOMASON,
Box 26, Redlands, Cal.

FOR SALE—
NORWALK.
70 acres fronting on blvd., electric pumping plant, 2 miles west of Morris Standard (3 wells and two miles south of the Meyer ranch. Cheapest land in this vicinity.

$250 per acre, terms.

64708. MRS. FRASER. 1108 Haas Bldg.

FOR SALE—OR EXCHANGE—40 ACRES SILTY soil, level, canal and city water, 12 acres alfalfa, all in cultivation. House, barn, several outbuildings, fenced. 2 miles town. Price $8000. Government loan $2000, 36 years, at 5 per cent. Want motion picture theater or good business for $4000 equity. What have you? Give full particulars.
THE J. B. MOORE RANCH,
Alamogah, Cal.

FOR SALE—AN UNUSUAL MONEY-MAKING OPportunity—2 acres for $1750. Will subdivide into 9 large lots or two can use it for ranchette purposes, raising alfalfa, poultry, fruit, etc. This is a corner, right at station on interurban line—two blocks from Main st. Water, gas and electricity in street. Land is level sandy loam. This is a money-maker any way you look at it. Terms, $50 cash, balance $50 per month. Price only $1750. EMIL FIRTH, 846 S. BROADWAY. PHONES 60167, MAIN 2548.

FOR SALE—ACRES 4 MILES FROM TULARE, near highway; 30 acres checked and leveled; 15 acres in alfalfa, 4 acres in corn, balance in pasture; 2 acres in two ditch water, for House and cow barns, 3 chicken houses, 1 brooder house, 2 fine brood mares, 1 mule colt, 6 fine Holstein cows, 10 heifers, 1 bull, 2 sets harness, 1 buggy, 1 spring wagon, 1 disc, 1 cultivator, 1 gang plow, 1 harrow, 1 mower, 1 rake, 1 seeder, 1 hay loader, 1 hay sweep, 1 hay stacker, 1 hay rack, 1 set blacksmith tools, 1 set carpenter tools, small implements, 1 gasoline engine, 1 pump, pumping 200 feet of water. Twenty-foot lift, operated by electricity. The whole for all $10,000. This is a fully equipped farm. Everything that is needed is there. We are not farmers, reason for selling. Call and we will tell you all about it.
HUNDLEY & MILLER, owners,
614 S. Spring st., 3rd floor.

FOR SALE—OR EXCHANGE—VERY CHOICE 12-acre ranch home in beautiful Riverside, just off famous Magnolia ave. Fine soil, suited to general crops, with the balance in oranges, peaches, pears, plums and such like. Two large grassy fruit lots, 1½ A. All fruit. Best district of Riverside water costing only $6 per acre annually. There is no shortage here. Comfortable 7-room house with bath and electricity for lighting and cooking. Building is covered with best tarvia roof. Has barn and dairy for an ideal ranch home, close to school, banks and stores. $10,000—or mortgage. Terms of $4000 cash. Balance 6% per cent. Or will take $6000 cash, $4000 as first payment, or will take a 4-flat building of full value. Will go east. MAYNTE-MEAD-McDOWELL CO., Riverside, Cal.

FOR SALE—
CASA GRANDE VALLEY LANDS.
Indications are that the Kern river dam is going to be built. CASA GRANDE VALLEY is now the land of opportunity. We have lands under the San Carlos, as outlined in the report of Army Engineers' report. Deeded lands $20 to $50 per acre unimproved; improved ranches with water developed $75 to $100 per acre; we have relinquishments on desert lands, $10 to $20 per acre. We stand back of every representation made. We solicit correspondence.
CASA GRANDE FARMS AND DEVELOPMENT COMPANY,
F. L. RAVIS and F. J. GOODRICH,
Selling Agents.

FOR SALE—
Before preparing the ground and planting I am offering the following lands for sale: They are unimproved at present, but do well at dry farming. The soil is of exceptional depth, the plain is close to surface. All pieces will be on State Highway, between Strathmore and Tulare, when completed.

160 acres, 6 miles west of Strathmore, very level and of good soil, $15.00. There is a $6000 mortgage on this place.

70 acres, 1½ miles south of above piece, $6000; very level and good soil, price $85.00 per acre. No trades, but will take good securities or small cash payment.
IRA L. THOMASON,
Box 26, Redlands, Cal.

FOR SALE—
80 ACRE FOOTHILL RANCH, $2500.
THAT IS A GENUINE SACRIFICE.
5-room plastered house, sleeping porches on three sides, small barn, bearing deciduous orchard of 1½ acres, 10 acres rabbit fenced, 35 acres good grain land, balance rolling. Four-tease team, also thirteen old fashioned chickens. Poor water for orchard and garden; more water can be developed. A nice bunch of turkeys also for sale. One-half cash, balance one year. Price
HARFORD & GREENLEAF, Exclusive Agents,
Perris, Cal.

FOR SALE—158 ACRES KERN COUNTY, CAL. This land is decomposed granite, very productive for fruit, vines, vegetables or alfalfa, and located adjoining to the townsite; there are 40 acres of peaches, five acres of alfalfa, shade trees, and family orchard around the house; the orchard is fenced with rabbit-tight fence; the improvements consist of a farm house, modern in every way; outbuildings, garage, and two pumping plants. To reliable parties small cash payment and very easy terms. P. O. box 811, FRESNO, Cal.

FOR SALE—
1500 ACRES WHEAT LAND.
Located in Sacramento Valley, in good section. Owner wired us Thursday to reduce price from $60, and will now sell at
$35 AN ACRE
for quick sale, as he has other plans. Fattir values this land. Crop of wheat will pay for the land. Only $6000 cash required. Get busy. HANEMAN REALTY CO., 124 Pier ave., Hermosa Beach.

FOR SALE—$425 AN ACRE, $425.
Best 40-acre alfalfa bargain in State, 40 acres in all in A-1 stand of alfalfa. Large pumping plant. Horses and machinery go with place. Owner take possession at once and get the next two cuttings. Modern 7-room house, large barn, milk shed, and full equipment for a modern dairy on place. 8-inch pump, 250-h.p. motor, 2500 gallons per minute. Station, or write E. D. MOSHER, 1018 East A street, Ontario, Cal.

FOR SALE OR EXCHANGE—5 ACRES ALL IN fruits, land with water, near Beaumont, small house and barn, $2000 clear; will sell on easy payments or exchange for equity in 6-room modern bungalow in Los Angeles, and assume your mortgage.
Phone, Sdwy. 61. F. SNOVER, 123 S. Broadway.

FOR SALE—
1071 ACRES.
Suitable for small stock or grain ranch. One half tillable. Located in Riverside county.
Only $15 an acre.
HANEMAN REALTY CO., 124 Pier ave. Hermosa Beach.

FOR SALE—OWENS VALLEY, THE CHEAPEST good land with water in California, 920 acres with 500 in, of gravity water, near railroad and good town. Land has a perfect slope of 3 inches a foot, only waste, faces on main blvd. Will raise 50 bushels of sac corn. Price for immediate attention, $40 per acre. One-fifth cash, rest and might sell half. ELLISON, 405 Grant Bldg.

FOR SALE—
Finest dairy proposition, 50 acres, only six miles out of Los Angeles with abundance of private water. Splendid land, pumping plant, buildings, trees, etc.
PHONE 579475. W. M. SHUMWAY.
1415 Alta Vista blvd.

FOR SALE—
Foreclosure lands of the I. A. Trust & Savings Bank. San
W. M. SHUMWAY, Genl. Agt., 1415 Alta Vista blvd.

FOR SALE— SAN FERNANDO VALLEY (NEAR Eulah), 40 acres, $150 per acre under market value; part in full bearing apricots, all level and best of loam soil; house and barn, aqueduct water. Similar land this location sells $500 per acre; some of this 40 acres $350 per acre, half cash. ELLISON, 405 Grant Bldg.

FOR SALE—GOOD FARMING LAND ON WHICH water can be developed, $45 per acre. Improved ranch, $60 per acre. Also fine ranch, $80 per acre. BAN MARCOS LAND COMPANY, San Marcos, San Diego county.

FOR SALE—160 ACRES FENCED, 40 ACRES RABbit fence, house, barn, chicken houses; two good wells, 65 inches of water; fine fruit and alfalfa land; price $6000, easy terms. R. B. BURNS, 829 Story Bldg.

FOR SALE—$5000 IN $500 YEARLY PAYMENTS without interest; 160 acres level land, without alkali or adobe, a few miles west of Lancaster. All fenced, three flowing wells. Three reservoirs. F. A. PATTEE, 1217 Haas Bldg.

FOR SALE—LAND AT WHOLESALE.
"LARGE ACREAGE AT LOW FIGURES"
CAN DELIVER ONE MILLION ACRES.
CITY SUBDIVISIONS, RANCH SUBDIVISIONS, CATTLE RANCHES, TIMBER TRACTS.
TELEPHONE 64239. GEO. W. WILSON.

FOR SALE—160-ACRE RANCH AT SACRIFICE, $25 an acre. In rich level valley, near railroad station, on electric power line, improved ranches near raising alfalfa, cotton peaches and pears. Will be worth $800 an acre in few years. Must sell. Write today. F. J. SANDERS, Ingoberg, Cal.

COUNTRY PROPERTY—
For Sale.

FOR SALE—
FARM LANDS
IN CASA GRANDE VALLEY.
OPPORTUNITY
MASTER OF HUMAN DESTINIES IS
KNOCKING AT YOUR DOOR.
THE DESERT OF YESTERDAY.
THE MECCA OF TOMORROW.
"18 CALLING YOU
TO REAP THE BENEFITS WHICH SURELY ACCRUE FROM POSSESSING
GOOD GREEN LANDS AND PLENTY OF WATER.
LISTEN:
THIS VALLEY CONTAINS 600,000 ACRES OF THE BEST LAND AVAILABLE TODAY IN AMERICA;
ALL THE INDUCEMENTS WHICH TRANSFORMED SALT RIVER VALLEY, ARIZONA, AND IMPERIAL VALLEY, CALIFORNIA,
FROM DESERT COUNTRIES
TO A PARADISE
FOR THE FARMER, THE FRUIT GROWER AND ARE GENEROUSLY DUPLICATED IN FULL IN CASA GRANDE VALLEY.
INDEPENDENCE, CONTENTMENT FORTUNE,
AWAIT YOUR ENTRY.
WE ARE PREPARED TO OFFER YOU AND TO SHOW YOU
CHOICE DESERT LANDS, IMPROVED AND UNIMPROVED,
$20 TO $50 PER ACRE AND UP.
PRICE GOVERNED BY
LOCATION AND IMPROVEMENTS
RELINQUISHMENTS TO LAND JUST AS GOOD,
$7.50 TO $20 PER ACRE.
A SPECIAL GILT-EDGE
$20 ACRES, 6 MILES EAST OF THE TOWN OF CASA GRANDE, ON MAIN R. R. AND ON STATE HIGHWAY. 120 ACRES UNDER FINE STATE OF CULTIVATION, (6 HORSE 60-FOOT IRRIGATING PUMP, 16-INCH WELL COST $7000.) HEAD WORK, HORSES, ALL KINDS OF FARMING IMPLEMENTS AND TOOLS, LAND LEVEL AND EVERY ACRE AS GOOD AS ANY THE SUN EVER SHONE ON.
PRICE $17,000. TERMS.
THINK OF IT! $100 PER ACRE GROUND FOR ABOUT $50 PER ACRE.
YOU WILL MEET A GENTLEMAN IN MY OFFICE, 2304, 3 GRAND AVE., WHO HAS LIVED 40 YEARS IN
ARIZONA
WHO WILL TELL YOU ABOUT
CASH GRANDE VALLEY.
CALL AND INVESTIGATE ON OUR RATE FOR DESCRIPTIVE MATTER.
THE PARKER LAND COMPANY,
HARRY F. PARKER,
2307? 2304 S. GRAND AVE.
OR J. L. PARKER, CASA GRANDE, ARIZONA.

FOR SALE— $16 PER ACRE.
MOUNTAIN STOCK RANCH.
LIVE STOCK, TOOLS, OAK WOOD.
900 acres, having over 300 acres plow land. Some of balance is steep, but is all good range. Well grassed and cross-fenced and watered from large springs. Water is piped to buildings and grounds and irrigation water could be developed in considerable amount. Property is entirely well fenced and cross-fenced, mostly hog-tight, with redwood posts.
Improvements are: Large hay and horse barn, blacksmith shop, granary, storage sheds, etc.
Personal property includes 40 head of cattle, with some calves, milch cows, saddle and work horses, together with saddles, harness and various farming implements. In addition there will be raised enough for winter's feed ready for market at a good profit.
Will sell completely equipped for $17,500, or retain personal property. Terms must be prompt to secure this choice property so greatly under value. We are sole agents.
WM. H. AKIN COMPANY,
611 and 612 H. W. Hellman Bldg.

FOR SALE OR EXCHANGE—
$40,000. $40,000.
Six hundred-acre farm. Good house. Two baths, servants' houses, good barns, grounds garage, all lighted by electricity. Fifty acres in rice. Some alfalfa land, rotates the rice and alfalfa; allow $10,000 on price. Fifty head of good cattle. Seventy head hogs. Five fine horses. Tractor. All kinds of implements. Two 600-foot wells, pumping 200 feet of water. Twenty-foot lift, operated by electricity. The wells cost $10,000. This is a fully equipped farm. Everything that is needed is there. We are not farmers, reason for selling. Call and we will tell you all about it.
HUNDLEY & MILLER, owners,
614 S. Spring st., 3rd floor.

FOR SALE—OR EXCHANGE—FIRST CHOICE 12-acre ranch home in beautiful Riverside, just off famous Magnolia ave. Fine soil, suited to general crops, with the balance in oranges, peaches, pears, plums and such like. Two large grassy fruit lots, 1½ A. All fruit. Best district of Riverside water costing only $6 per acre annually. There is no shortage here. Comfortable 7-room house with bath and electricity for lighting and cooking. Building is covered with best tarvia roof. Has barn and dairy for an ideal ranch home, close to school, banks and stores. $10,000—or mortgage. Terms of $4000 cash. Balance 6% per cent. Or will take $6000 cash, $4000 as first payment, or will take a 4-flat building of full value. Will go east. MAYNTE-MEAD-McDOWELL CO., Riverside, Cal.

FOR SALE—
CASA GRANDE VALLEY LANDS.
Indications are that the Kern river dam is going to be built. CASA GRANDE VALLEY is now the land of opportunity. We have lands under the San Carlos, as outlined in the report of Army Engineers' report. Deeded lands $20 to $50 per acre unimproved; improved ranches with water developed $75 to $100 per acre; we have relinquishments on desert lands, $10 to $20 per acre. We stand back of every representation made. We solicit correspondence.
CASA GRANDE FARMS AND DEVELOPMENT COMPANY,
F. L. RAVIS and F. J. GOODRICH,
Selling Agents.

FOR SALE—
ARTESIA.
We can deliver 20 acres near electric depot, Artesia. Right in the artesian belt. No improvements.
Only $450 per acre. Terms.
64708. MRS. FRASER. 1108 Haas Bldg.

FOR SALE—OR EXCHANGE—60 ACRES, IMproved, 12 miles of Fresno; 8-room house, large barn, abundance water, alfalfa, good pumping plant, $10,000. Would trade for something in or near Los Angeles; sell on easy terms or for cash. Address O, box 302, TIMES BRANCH OFFICE.
H. C. HOLLING,
1059 Merchants' National Bank Bldg.
Telephone 61587.

FOR SALE—
TEN ACRES, HIGHLY IMPROVED.
Located in prosperous fruit and dairy district. Has comfortable bungalow, complete individual pumping plant, shallow lift, entire place fenced and cross-fenced, team, tools, all; about 2½ acres clear; rest pasture and timber; no agents; would trade for 160 acres acreage in California. E. KLEIN, 21 Centro, Cal., box 50.

FOR SALE—160 ACRES, PROVEN WATER DISTrict, Antelope Valley. Prefer selling 80 acres and improvements with purchaser. $30 per acre. Worth $50. ADDRESS OWNER, L, box 159, TIMES OFFICE.

FOR SALE—20 ACRES NEAR SAUGUS, SOFT sandy loam, 160-foot well, high lift, one crop grain grass will pay for land, $1800, 21 acres near Lancaster, light soil, flowing well; fine for alfalfa, hogs or fruit, $1650, map. O. P. SMITH, 1005 Haas Bldg.

FOR SALE—RANCHES, DAIRY, ALFALFA, FRUIT. Enormous profits 150 per cent. Easy terms. THE MAY LAND & INV. CO., Lakeport, Cal.

FOR SALE—SOUTHERN PACIFIC R.R. LAND; call or write for map, prices. H. R. BURNS, Agent, 829 Story Bldg.

FOR SALE—5 A. IN VALENCIA ORANGES IN full bearing; near Garden Grove; price $5500. Terms. CLENDENIN BROS., 7604 Central Bldg.

COUNTRY PROPERTY—
For Sale.

FOR SALE—CH

alty Liners.

...PROPERTY—
For Sale, Exchange, Etc.

...Fresno.
...COUNTY, 200-ACRE IM... and running plant, ... barn, fenced ... shade. This ranch is ... $160 per ... asked; $100 per ... cash; ... BARTLE BALL BLDG., ...

...Coronado Valley.

...AND RIGHT IMPROVED.

...PRICE $18,000.

...balance $1000 per ... per lot itself and make ... It is in 7-year-... offers. A fine bonus ... for further informa...

BANK REFERENCE.

$30,000, ONE OF THE BEST BUYS IN VALLEY; 80 ACRES; PERFECTLY LEVEL AND WATER STOCKED; ONLY 3 MILES TO GOOD SIZED TOWN IN VALLEY. SEE OWNER, GRAPE LAND CO.

$32,500—WILL PURCHASE 80 ACRES WELL MARK YOU ALMOST NOTHER PIECE OF IMPROVED WATER STOCKED ALL ALFALFA, UNEXCELLED CASH HANDLE.

$32,000—WILL BUY 160 ACRES OF LAND, IF YOU ARE A FARMER TO MAKE THIS PRICE IN 2 YEARS. DON'T TO INVESTIGATE AT ONCE.

FOR ANY PRICE RANCH IN IMPERIAL VALLEY, WRITE OR CALL TO SEE ME KELLY.

WESTERN PACIFIC SECURITIES CO.
EL CENTRO, CAL.

PHONE 250.

LOS ANGELES OFFICE,
731 INVESTMENT BLDG.
11800.

FOR SALE—
FULLY EQUIPPED RANCH—A REAL HOME; 20 ACRES, COACHELLA ... fenced into 40-acre tracts; 4000 ... orchard; location ... farm tools, ... $50 a share; 5-room house, ... barns, ... $40,000; including machinery, ... house, etc.; one-fifth cash, balance ... you do not want the machinery ... 20 or 40 acres separately; ... miles from Rockrock Station; ... Los Angeles. Call before ...

FOR SALE—IMPERIAL VALLEY RANCHES.
FOR SALE, EXCHANGE OR LEASE.
If you desire any information as to ... or vacant, write us and will be ... to see you.
Have plenty good application for ...
WESTERN PACIFIC SECURITIES CO.
Grower Co-operative Service.
EL CENTRO, CALIFORNIA.

FOR SALE—TWO OF THE BEST ... Imperial Valley, 340 acres, ... 160 acres, ... 80 acres, well ... cultivation, others level and easy to ... tation. Only $5000 ... $2000 cash. The best soft ... $ 10812.

$2,000. J. E. LLOYD, 617 ...

FOR SALE — IMPERIAL VALLEY ... CHANCE. Insurance and ... values; ... in Calexico, Imperial Valley, ... years. Thriving new ... first in the valley. ... agency for building and loan ... Calexico, California.

FOR SALE—OR EXCHANGE ... 80 acres, all leveled ... good improvements; ... Consider L. A. Hollywood ... Address P. box 527, TIMES ... sale. To sell quick, ... accept $60 per acre cash. ROBERTSON ...

FOR SALE—
An actual stock ... 320 acres in cultivation. ... Worth $200 per acre. ... Owner willing to sell for ... DUANE BENNETT, ...

FOR SALE—CHOICE HANDLE IMPROVED ... land. Know the ... stone and can sell you land ... $50 per acre up. Terms ... acres up to several sections; ... up; all improved and ... DUANE BENNETT, ...

FOR SALE—FARMING AND GRAZING ... 711 Grant Bldg. ...

FOR SALE—ON YOUR OWN TERMS ... improved ... land; ... 5 miles ... Ontario. Cal. ...

FOR SALE—CHOICE 115 ACRES ... acres ... acres ... acres

Realty Liners.

WANTED—REAL ESTATE—
For Cash and Otherwise.

For Cash—Not Classified.

WANTED—IMMEDIATELY; FIVE OR SIX-ROOM modern bungalow, garage, preferred but not necessary. Must be located north, northwest or Hollywood. Client waiting. Quick sale if price and location satisfactory. House owners, signed list to communicate with us at once. RHODES-MacINTYRE CO., 412 Central Bldg. (Sunset Pico 414; Home 64200.) See our big ad below.

WANTED IMMEDIATELY: Fair sized modern home in Wilshire or Hollywood district. Must be strictly high class. Our client expects a bargain but is prepared to make quick decision. If you want to sell and sell quietly, please communicate without delay. RHODES-MacINTYRE CO., 412 Central Bldg. (Sunset Pico 414; Home 64,200.) See our big ad below.

WANTED IMMEDIATELY: Modern five or six-room bungalow in Monrovia. This client also has a client who may later on. Quick sale if price and location suit. Owners please communicate at once with RHODES-MacINTYRE CO., 412 Central Bldg. (Sunset Pico 414; Home 64200.) See our big ad below.

READ THIS AD.
HOUSES WANTED.
QUICK SALES.

We are advertising for three special properties for three special clients. (See above ads.) But we additional can many other houses to take care of our regular demand. We have a unique method of reaching live buyers. We are selling houses. We can sell yours. We don't need exclusively in live properties at attractive prices. Others know this. They know we can find them what they want. They get the price they think right. We advertise liberally and inspect every property before listing it.

If you really want to sell and a quick sale is any object to you, let us have your lowest price and full particulars without delay. RHODES-MacINTYRE CO., 412 Central Bldg. (Sunset Pico 414; Home 64200.)

WANTED: TO PURCHASE 8-ROOM HOUSE, southwest; I am speculator, but I pay cash and you pay no commission. WALTER FRANKHOUSER, Security Bldg. 64626.

WANTED—FULL-SIZE LOT, ALSO 5 OR 6-ROOM bungalow and lot, on Boyle Heights, in good location; have buyer waiting with good payment down; owners send full particulars in first letter to W. J. MILLER, 3050 E. Fourth st.

WANTED—IF YOU HAVE HOUSE OR LOTS for sale and your price is right we have clients of buyers with cash. STROUSE & HULL, 2nd floor, Bldg. 64256.

WANTED—TO BUY, FOR CASH, 1 OR TWO ACRES SOUTH OF 9TH, EAST OF ALAMEDA. C. M. BROWN, 60780, SUNDAY OR MONDAY, 507 E. 9TH ST., BUILDING.

WANTED: TO BUY, FROM OWNER, 2-STORY house, south of Washington, to $6500, for clear lots, $2500 balance cash, and payments $25 monthly. 60476, 641 S. Hill.

WANTED — CALIFORNIA PROPERTY IN EXchange for eastern and northern property. EQUITY TO COAST REALTY CO., 1142 Citizens Bank Bldg.

WANTED—INCOME PROPERTY. WILL PAY cash for equity. CONNELLY 409 Merchants Bldg., 6th and Broadway.

WANTED: OR CASH, GOOD INCOME PAYING flats, Wilshire or Hollywood districts. GRIFFITH & HORNER, Lankershim Bldg. 11805.

WANTED: FOUR CASH 5 AND 6-ROOM BUNGAlows, modern writing. See H. L. EDWARDS, 202 Merchants National Bank Bldg. Pico 2344.

WANTED—REAL ESTATE FOR SALE OR EXchange. Call, write or telephone O. B. DYE, Crane Bldg. Main 2879.

—BUNGALOW $4000 TO $6000, WEST side; must be modern. BLACKMORE, Security Bldg.

—BOYLE HEIGHTS, $9000 TO $5000: near Brooklyn or 1st and Soto. BLACKMORE, Security Bldg. 62931.

—DUPLEX, BUNGALOW OR 4-FLAT BUILDING. BLACKMORE, Security Bldg. 62931.

WANTED: TO BUY, FROM OWNER, 5-ROOM bungalow, west or southwest, not over $4500. Must be bargain from owner. MR. OGDEN, 224 San Fernando Bldg. 61093.

WANTED—FOR MYSELF, INCOME PROPERTY to $20,000, western portion city. 70620, evenings.

WANTED — FLATS, DESCRIBE VERY FULLY; price, for cash and mortgages. 942 HOOVER.

Houses.

WANTED—

Want 6 or 8-room bungalow in East Hollywood or north Wilshire, near car line. Must be good.

Want 6 or 8-room 2-story house in Wilshire district with two bedrooms on first floor, bathrooms, and two baths, and be in restricted section. Will pay up to $15,000.

Want 6 or 7-room bungalow, or 2-story house in Hollywood. Must be right price.

Want three bungalows in southwest, 5 or 6 rooms. Must be good.

Give written description at once with location, price terms, etc. Buyers are waiting. Address Lind, with VICTOR GIRARD, 305 H. W. Hellman Bldg. Phone Main 9122.

WANTED—HOUSES OF ALL DESCRIPTIONS.
WILSHIRE SPECIALIST.
If you want to sell or buy a home call me. The sooner the better for you.
BEVAN,
617 Stock Bldg. 7th and Broadway. Main 2213.

WANTED—WE HAVE CLIENTS FOR A 5 TO 10-room home in the West Adams or Wilshire district. Call Mr. Shrader, with LAUGHLIN-GOSS, LTD. 12321
List Your Houses with Us
For quick results.

WANTED —WANTED— —WANTED
LIST YOUR HOUSES AND BUNGALOWS WITH US FOR QUICK SALE.
WE MAKE BUYERS WAITING.
HARRY GOODMANSON,
MEMBERS L. A. REALTY BOARD.
324-6 Haas Bldg. Broadway.
PHONES 64374; Main 1365.

WANTED— —WANTED
the time to sell that house that you hold so long. Tell when everybody is buying. I have several buyers wanting homes, list with me for quick action.
Both phones.
R. A. COLLINS,
403 Citizens Nat. Bank Bldg.

WANTED—
Want bungalows and houses from $2500 to $4,000. Have buyers for all. Will pay full price. Southern property wanted. Send full particulars. Will be located. I can sell it immediately. Can not sell east side.
EARLE W. MAGEE,
530 Security Bldg. Phone 61758.

WANTED—TO PURCHASE
Modest home for all cash, either on New Hampshire, Rovenda, Catalina sts., Seventh st. or San Marino. Reply by letter only.
6254 H. W. Hellman Bldg.

WANTED—RESIDENCE IN HOLLYWOOD, UP TO $15,000; must contain 7 or 8 rooms, all latest improvements and be within walking distance of car; cash and clear vacant lot, property. See Mr. Bass.
L. A. REALTY & LOAN CO.,
711-712 Black Bldg. 61157 or Home 2616.

WANTED—TO BUY QUICK, 6 OR 7-ROOM HOUSE or bungalow, east or southeast part; state, when replying state street and number and describe fully or no attention paid, as I am ready to buy part cash. Call or address 4005 Griffith ave. Phone 562. THIRD AVENUE.

WANTED—HAVE A WAITING LIST WHO WANT homes, lots and acreage for cash and time payments, north of Vernon and east of Central Ave. Will list your open lots. 9 A.M. to 5 P.M. R. L. MILLER, 2500 Compton ave. Phone Main 9,000.

WANTED—NINE OR TEN-ROOM MODERN RESidence for clear improved property close in. Value $10,000.
MRS. WENGER,
60832. 619 Hollingsworth Bldg.

WANTED — WE HAVE BUYERS WAITING FOR bungalows, $4000 to $6000. Have a buyer who has bungalow for sale quickly. BARNES & DIMMICK, with Strong-Dickinson-Gerrish Co., 1015 Merchants Exchange.

WANTED—RENT HOME IN NORTH WILSHIRE that about $6000 will buy; seven or eight rooms, convenient to Western ave. car; prefer 2-story, with three good bedrooms, direct from owner. Address L, box 9, TIMES OFFICE.

WANTED—WE WANT HOUSES AND FLATS. WILSHIRE AND HOLLYWOOD HAIL CAR BUYERS WAITING. CALL MCCARTHY, OR NORWOOD, WITH HOSY MARSH & CO., 200 MARSHUTTON BLDG. 10175—PICO 2412.

WANTED—MODERN SINGLE OR DOUBLE BUNgalow on good street in good neighborhood, for southwest part of city, 6 or 7-room bungalow. Clients waiting with spot cash. Call NATHAN LANDSBERG, 420 BRADBURY BLDG. 14278.

FOR SALE—LEASE AND FURNITURE OF A 4-flat building, good Hollywood location, shows big profit. Owner will accept $2000 will handle. Call OWNER, 800257.

WANTED—TO LEASE OR MIGHT BUY ANY-thing suitable, with cash payment, for chicken ranch. Give full particulars. 1453 W. 60TH ST. Phone Vermont 088.

WANTED: TO BUY 5-ROOM HOUSE, WILL give valuable lot; first payment, $125. 7121½ S. VERMONT, Apt. D.

WANTED—TO BUY DOUBLE BUNGALOW, WEST side. Pay $2000 cash down, answer quick. 18306 INGRAHAM, 614 Hibernian Bldg.

WANTED—5 OR 7-ROOM MODERN BUNGALOW south-west. Have clear corner lot southwest and cash. WEST 5035.

WANTED—TO BUY 4 OR 5-ROOM COTTAGE OR bungalow, to be moved immediately, pay cash. T. D. CHAMBERS, 1109 Kerckhoff Bldg., city.

WANTED—MODERN HOUSE OR BUNGALOW up to $8000; prefer Wilshire or Hollywood. Cash or terms. Please call before 9 A.M. Owners only. Address H, box 258, TIMES OFFICE.

WANTED—GOOD 5-ROOM HOUSE, WEST SIDE, close to car; will give $2500 clear lot as part payment. HOLLAND, 605 Pay Bldg. 62708.

WANTED—REAL ESTATE—
For Cash and Otherwise.

Houses.

WANTED—TO PURCHASE A BUNGALOW, 6 TO 8 rooms, west in northwest location. And pay all cash. Quote me number of home, size of lot, price not to you, your address and telephone number. Owner only need reply. Must be nice, neat, new property and thoroughly modern. Address CL, box 572, TIMES BRANCH OFFICE.

WANTED—ALHAMBRA ONLY, 5 OR 6-ROOM modern home, have the cash for a genuine bargain. Prefer near Main st. car line. F. ATHERTON give price and street number in first reply. I am the principal and will deal direct with the owner. G. THORNTON, P. box 291, TIMES BRANCH OFFICE.

WANTED—IN HIGHLAND PARK OR GARVANZA, a home that I can move into this month. Want roomy bungalow on good size lot. Might use two-story if had good appearance. State if any incumbrance and full particulars. Must be well built and in good condition. Address L, box 188, TIMES OFFICE.

WANTED—TO BUY ABOUT SIX-ROOM BUNGAlow, not necessarily new, for payment down and monthly payments, preferably between city and Hollywood, that I can rent for one or two months before buying. Address R, box 301, TIMES BRANCH OFFICE.

WANTED—OWNERS ATTENTION.
WE HAVE 2 CASH CUSTOMERS
For 6 to 9-room homes, between 5th and Adams, Alvarado and Hoover. Must be bargains but if your price is right the property is sold.
H. KOSTER CO., 234 H. W. Hellman Bldg. 13462.

WANTED—COZY 5-ROOM HOME IN MODEST district; will pay cash. Boyle Heights, but will take southeast or southwest, if not too far out. Must be in good repair, near car line and reasonably priced. Want immediate possession. Will pay $500 or $1000 cash, balance monthly. Address L, box 187, TIMES OFFICE.

WANTED—BUNGALOW FOR CLIENT. WILL AS-sume $3500, 10 acres, $1500 clear, with irrigating water, Terra Bella, or $2500, clear; 10 acres, close in, Boyle Heights, but will take southeast or southwest, if not too far out. Must be in good repair, near car line and reasonably priced. Want immediate possession. Will pay $500 or $1000 cash, balance monthly. Address L, box 187, TIMES OFFICE.

WANTED—BUNGALOW FOR CLIENT. WILL AS-sume $3500, 10 acres, $1500 clear, with irrigating water, Terra Bella, or $2500, clear; 10 acres, close in, Boyle Heights, but will take southeast or southwest, if not too far out. Must be in good repair, near car line and reasonably priced. Want immediate possession. Will pay $500 or $1000 cash, balance monthly. Address L, box 187, TIMES OFFICE.

WANTED—I WANT BUNGALOW, CLEAR, FOR $2000 cash and $1250 Long Beach lots. Address L, box 248, TIMES OFFICE.

WANTED—TO BUY 6-ROOM BUNGALOW, $500 down, $25 or more a month, on Hollywood drive car line. No agents. Address N, box 455, TIMES BRANCH OFFICE.

WANTED— UP-TO-DATE HOME, WEST OR southwest, $7000 to $9000, all cash, valuation. Address H, box 413, TIMES BRANCH OFFICE.

WANTED—HAVE CASH AND CLEAR CITY IN-come property for first-class seven-room house, Hollywood or Wilshire. PHONE 59069.

WANTED—SIX-ROOM BUNGALOW GOOD LOT on 78th near Figueroa, first payment. Address P, box 391, TIMES BRANCH OFFICE.

WANTED—HOUSE FOR CROWN HILL LOT, clear; to address P, box 472, TIMES BRANCH OFFICE.

WANTED—IMMEDIATELY 6 OR 7-ROOM FURNished home within walking distance of Manual Arts and Polytechnic; will pay cash within price. No agents. Address L, box 56, TIMES OFFICE.

WANTED—DOUBLE BUNGALOW OR DUPLEX in good condition, close in; will pay cash. Address H, box 276, TIMES OFFICE.

WANTED—INCOME PROPERTY. WILL PAY cash for equity. CONNELLY 409 Merchants Bldg., 6th and Broadway.

WANTED: OR CASH, GOOD INCOME PAYING flats, Wilshire or Hollywood districts. GRIFFITH & HORNER, Lankershim Bldg. 11805.

WANTED—FOUR CASH 5 AND 6-ROOM BUNGAlows, modern writing. See H. L. EDWARDS, 202 Merchants National Bank Bldg. Pico 2344.

WANTED—REAL ESTATE FOR SALE OR EXchange. Call, write or telephone O. B. DYE, Crane Bldg. Main 2879.

—BUNGALOW $4000 TO $6000, WEST side; must be modern. BLACKMORE, Security Bldg.

—BOYLE HEIGHTS, $9000 TO $5000: near Brooklyn or 1st and Soto. BLACKMORE, Security Bldg. 62931.

—DUPLEX, BUNGALOW OR 4-FLAT BUILDING. BLACKMORE, Security Bldg. 62931.

WANTED: TO BUY, FROM OWNER, 5-ROOM bungalow, west or southwest, not over $4500. Must be bargain from owner. MR. OGDEN, 224 San Fernando Bldg. 61093.

WANTED—FOR MYSELF, INCOME PROPERTY to $20,000, western portion city. 70620, evenings.

WANTED — FLATS, DESCRIBE VERY FULLY; price, for cash and mortgages. 942 HOOVER.

Houses.

WANTED—

Want 6 or 8-room bungalow in East Hollywood or north Wilshire, near car line. Must be good.

Want 6 or 8-room 2-story house in Wilshire district with two bedrooms on first floor, bathrooms, and two baths, and be in restricted section. Will pay up to $15,000.

Want 6 or 7-room bungalow, or 2-story house in Hollywood. Must be right price.

Want three bungalows in southwest, 5 or 6 rooms. Must be good.

Give written description at once with location, price terms, etc. Buyers are waiting. Address Lind, with VICTOR GIRARD, 305 H. W. Hellman Bldg. Phone Main 9122.

WANTED—HOUSES OF ALL DESCRIPTIONS.
WILSHIRE SPECIALIST.
If you want to sell or buy a home call me. The sooner the better for you.
BEVAN,
617 Stock Bldg. 7th and Broadway. Main 2213.

WANTED—WE HAVE CLIENTS FOR A 5 TO 10-room home in the West Adams or Wilshire district. Call Mr. Shrader, with LAUGHLIN-GOSS, LTD. 12321
List Your Houses with Us
For quick results.

WANTED— —WANTED— —WANTED
LIST YOUR HOUSES AND BUNGALOWS WITH US FOR QUICK SALE.
WE MAKE BUYERS WAITING.
HARRY GOODMANSON,
MEMBERS L. A. REALTY BOARD.
324-6 Haas Bldg. Broadway.
PHONES 64374; Main 1365.

WANTED— —WANTED
the time to sell that house that you hold so long. Tell when everybody is buying. I have several buyers wanting homes, list with me for quick action.
Both phones.
R. A. COLLINS,
403 Citizens Nat. Bank Bldg.

WANTED—
Want bungalows and houses from $2500 to $4,000. Have buyers for all. Will pay full price. Southern property wanted. Send full particulars. Will be located. I can sell it immediately. Can not sell east side.
EARLE W. MAGEE,
530 Security Bldg. Phone 61758.

WANTED—TO PURCHASE
Modest home for all cash, either on New Hampshire, Rovenda, Catalina sts., Seventh st. or San Marino. Reply by letter only.
6254 H. W. Hellman Bldg.

WANTED—RESIDENCE IN HOLLYWOOD, UP TO $15,000; must contain 7 or 8 rooms, all latest improvements and be within walking distance of car; cash and clear vacant lot, property. See Mr. Bass.
L. A. REALTY & LOAN CO.,
711-712 Black Bldg. 61157 or Home 2616.

WANTED—TO BUY QUICK, 6 OR 7-ROOM HOUSE or bungalow, east or southeast part; state, when replying state street and number and describe fully or no attention paid, as I am ready to buy part cash. Call or address 4005 Griffith ave. Phone 562. THIRD AVENUE.

WANTED—HAVE A WAITING LIST WHO WANT homes, lots and acreage for cash and time payments, north of Vernon and east of Central Ave. Will list your open lots. 9 A.M. to 5 P.M. R. L. MILLER, 2500 Compton ave. Phone Main 9,000.

WANTED—NINE OR TEN-ROOM MODERN RESidence for clear improved property close in. Value $10,000.
MRS. WENGER,
60832. 619 Hollingsworth Bldg.

WANTED — WE HAVE BUYERS WAITING FOR bungalows, $4000 to $6000. Have a buyer who has bungalow for sale quickly. BARNES & DIMMICK, with Strong-Dickinson-Gerrish Co., 1015 Merchants Exchange.

WANTED—RENT HOME IN NORTH WILSHIRE that about $6000 will buy; seven or eight rooms, convenient to Western ave. car; prefer 2-story, with three good bedrooms, direct from owner. Address L, box 9, TIMES OFFICE.

WANTED—WE HAVE BUYERS AND FLATS. WILSHIRE AND HOLLYWOOD HAIL CAR BUYERS WAITING. CALL MCCARTHY, OR NORWOOD, WITH HOSY MARSH & CO., 200 MARSHUTTON BLDG. 10175—PICO 2412.

WANTED—MODERN SINGLE OR DOUBLE BUNgalow on good street in good neighborhood, for southwest part of city, 6 or 7-room bungalow. Clients waiting with spot cash. Call NATHAN LANDSBERG, 420 BRADBURY BLDG. 14278.

FOR SALE—LEASE AND FURNITURE OF A 4-flat building, good Hollywood location, shows big profit. Owner will accept $2000 will handle. Call OWNER, 800257.

WANTED—TO LEASE OR MIGHT BUY ANYthing suitable, with cash payment, for chicken ranch. Give full particulars. 1453 W. 60TH ST. Phone Vermont 088.

WANTED: TO BUY 5-ROOM HOUSE, WILL give valuable lot; first payment, $125. 7121½ S. VERMONT, Apt. D.

WANTED—TO BUY DOUBLE BUNGALOW, WEST side. Pay $2000 cash down, answer quick. 18306 INGRAHAM, 614 Hibernian Bldg.

WANTED—5 OR 7-ROOM MODERN BUNGALOW south-west. Have clear corner lot southwest and cash. WEST 5035.

WANTED—TO BUY 4 OR 5-ROOM COTTAGE OR bungalow, to be moved immediately, pay cash. T. D. CHAMBERS, 1109 Kerckhoff Bldg., city.

WANTED—MODERN HOUSE OR BUNGALOW up to $8000; prefer Wilshire or Hollywood. Cash or terms. Please call before 9 A.M. Owners only. Address H, box 258, TIMES OFFICE.

WANTED—GOOD 5-ROOM HOUSE, WEST SIDE, close to car; will give $2500 clear lot as part payment. HOLLAND, 605 Pay Bldg. 62708.

WANTED—REAL ESTATE—
For Cash and Otherwise.

Houses.

WANTED—I WANT A 6 OR 7-ROOM HOUSE ON paved street, preferably west or southwest and will pay spot cash if price is right. Immediate action desired, send information to P, box 474, TIMES BRANCH OFFICE.

WANTED—TO BUY 5-ROOM STRICTLY MODERN bungalow. Must be located southwest, not below 50th st. Must be bargain. Will pay cash. No agents. Owners only. Call Monday, 19048.

WANTED—MODERN BUNGALOW, WEST SIDE. Give high class $2500 corner lot, west side, state price and terms. Address R, box 458, TIMES BRANCH OFFICE.

WANTED—PAY CASH FOR BUNGALOW, WILshire or Hollywood, $5000 to $6000; must not be new, owner prefer 5 rooms. Phone 587200 or 5472. 142 S. WILTON DRIVE.

WANTED—EASTERN COLORED MEN WANT real home, $5000 to $8000, south of Jefferson to 36th, west of Central. Address P, box 519, TIMES BRANCH OFFICE.

WANTED—TO PURCHASE STRICTLY MODERN bungalow, 5 or 6 rooms, from owner, west of Main close in. Give location and price. Prefer owner. Will pay cash. Address F, box 490, TIMES BRANCH OFFICE.

WANTED—TO PURCHASE HOME IN WEST AD-ams section to about $8000. All cash.
K. LUNDEEN CO.,
Suite 900 I. N. Van Nuys Bldg.

WANTED—GOOD MODERN 6-ROOM BUNGALOW, about $3500. PAUL W. RAYMOND, 317 Trust & Savings Bldg. 15172.

WANTED — GOOD LOS ANGELES HOME FOR Riverside furnished apartment-house. Good income. Prefer $9000. NYE-MEAD-McDOWELL CO., Riverside, Calif.

WANTED—TO BUY MODERN BUNGALOW, 5, 6 or 7 rooms, west, southwest or Hollywood way. Will pay cash. Address P, box 524, TIMES BRANCH OFFICE.

WANTED—FOR COLORED CLIENT, COTTAGES and bungalows; buyers waiting. BANSOM, South 1985-J 925 East 37th st.

WANTED—6-ROOM BUNGALOW, VERMONT or Second district, $1000 cash, balance monthly. DAVIS, 533 California Bldg.

WANTED—I WANT BUNGALOW, CLEAR, FOR $2000 cash and $1250 Long Beach lots. Address L, box 248, TIMES OFFICE.

WANTED—TO BUY 6-ROOM BUNGALOW, $500 down, $25 or more a month, on Hollywood drive car line. No agents. Address N, box 455, TIMES BRANCH OFFICE.

WANTED— UP-TO-DATE HOME, WEST OR southwest, $7000 to $9000, all cash, valuation. Address H, box 413, TIMES BRANCH OFFICE.

WANTED—HAVE CASH AND CLEAR CITY IN-come property for first-class seven-room house, Hollywood or Wilshire. PHONE 59069.

WANTED—SIX-ROOM BUNGALOW GOOD LOT on 78th near Figueroa, first payment. Address P, box 391, TIMES BRANCH OFFICE.

WANTED—HOUSE FOR CROWN HILL LOT, clear; to address P, box 472, TIMES BRANCH OFFICE.

WANTED—IMMEDIATELY 6 OR 7-ROOM FURNished home within walking distance of Manual Arts and Polytechnic; will pay cash within price. No agents. Address L, box 56, TIMES OFFICE.

WANTED—DOUBLE BUNGALOW OR DUPLEX in good condition, close in; will pay cash. Address H, box 276, TIMES OFFICE.

WANTED—I WANT TO BUY A BUNGALOW 15 by 30 feet, with lot 50 feet front, for cash. Must be cheap. Give full particulars and lowest price. Address H, box 213, TIMES OFFICE.

FOR EXCHANGE—WILSHIRE DISTRICT, LOT $2500, bank loan $1000; want auto or lot as part payment; or cottage to suit. JOHN G. STAUB, 522 Title Ins. Bldg. 15064.

WANTED—I WANT TO BUY A 50 FT. LOT WITH in 5 blocks of Wilshire blvd. Must be cheap, all cash. Give full particulars. Only strictly private will be paid to answer. Address L, box 96, TIMES OFFICE.

WANTED—UNRESTRICTED LOT FOR FLAT; 9-10 basis. Prefer corner, 60 feet. Have cash. Will consider inside lot. Phone 567290, BUILDER, 3731 Wilshire blvd.

WANTED—RESPONSIBLE BUILDER WANTS 4 to 5 high-class residence restricted lots, Wilshire, to improve at once. Address 3751 WILSHIRE BLVD. 58472 or 567290, MR. MILLER.

WANTED—BUNGALOW LOT BARGAIN FOR CASH in 8th of Pico preferred. W. A. QUINLAN, 710 S. Bronson. 567840.

WANTED—BUILDER WANTS GOOD LOTS QUICK in 2-or Hollywood High School. Address BUILDER, 1126 Crange drive.

WANTED—BEST RESIDENCE LOT NORTHWEST or Hollywood, $1250 cash will buy. Give exact location. Address L, box 90, TIMES OFFICE.

WANTED — LOTS FOR MY 40-ACRE CLEAR ranch near Stockton; best of soil and plenty water for alfalfa, grapes, trucking, figs and almonds. OWNER, 617 Lissner Bldg. 62641.

WANTED—CLEAR LOT AND SOME CASH FOR $1500 equity in 6-room double house; mtg. only $1000; nearly new. J. C. NICHOLS, 212 Grant Bldg. 62605.

WANTED—LOT, SACRIFICE, CASH ONLY. CARLISLE HERGOLD, 526 Stimson Bldg. Main 2088.

WANTED—CORNER LOT, WILSHIRE DISTRICT. cash. Address L, box 250, TIMES OFFICE.

WANTED — LOT, HOLLYWOOD WAY, MEAN business, have all cash for bargain, give location. Address 2824 W. WASHINGTON ave.

WANTED—FINE RESIDENCE LOT WHICH ABOUT $1000 cash will buy, northwest section. Address P, box 446, TIMES BRANCH OFFICE.

WANTED—TO BUY 250 FT. ON FIGUEROA, BEtween 16th and Jefferson, from owners only. 210 GRANT BLDG.

Acreage.

WANTED — WE WANT FOR CASH ACREAGE, along the S. P. R.R., preferably in San Fernando Valley, which we have tied up for a spot from 15 acres upwards. This is not an idle listing advertisement. We need the property and want it at once. The property must be on the S. P. R.R. and have a spur track. McGARRY REALTY CO., Hamburg Bldg.

WANTED—THREE OR FOUR SAN FERNANDO OR Chatsworth Valley, combined irrigated and fruit ranch, under eight thousand. Will buy. Address P, box 522, TIMES BRANCH OFFICE.

WANTED—ACREAGE TO LEASE IN LOS ANGEles county, Japanese headquarters. NIPPON REALTY CO., 107 E. First st., Los Angeles.

WANTED—30 ACREAGES LISTED WITH ME. Have cash customers. Give particulars. MR. STUBBS, 500 Wesley-Roberts Bldg.

WANTED—TO LEASE ONE TO FIVE ACRES FOR chicken ranch. Will pay cash. Address W. F. PEARCY, Chino, Cal.

WANTED—HOME, 6 ROOMS, HIGHLAND PARK, not over $4200, $500 down. Purchaser, Address L, box 1448, TIMES BRANCH OFFICE.

Industrial Property.

WANTED—WE WANT ACREAGE WITH A SPUR track of the S. P. R.R. preferably in the San Fernando Valley. McGARRY REALTY CO., Hamburg Bldg.

WANTED—BUSINESS PROPERTY AND VACANT lot, on Vermont ave., between Adams and Slauson. Private party. Give terms. Address H, box 253, TIMES OFFICE.

WANTED—INDUSTRIAL PROPERTY. OWNERS willing to build for qualified lessee. CALL MR. HATCH, WITH WM. M. GARLAND CO., 740 S. SPRING, NEAR 8TH.

WANTED—REAL ESTATE—
For Cash and Otherwise.

Industrial Property.

WANTED—INDUSTRIAL PROPERTY with trackage, prefer improved with substantial building. Pay all cash. Owners only. A. J. WARD, 915 Investment Bldg. 11850.

WANTED—WE HAVE A CLIENT WHO IS IN the market to buy eighteen thousand to thirty thousand square feet of industrial property with trackage. Must be north of Ninth st. and south of Seventh st. Please let us know what you have to offer. Ask for Mr. Kennedy with W. ROSS CAMPBELL COMPANY, 10052.

WANTED—OWNER'S INDUSTRIAL PROPERTY to build for responsible tenant, long lease, between 10 a.m. after 2:30 p.m. W. J. BUTLER, 407 Trust & Savings Bldg. Main 72.

WANTED—INDUSTRIAL PROPERTY, 70x150. IN section bounded by Los Angeles st., Central ave., Ninth and Jefferson st.

WANTED—PROPERTY OWNERS TO BUILD FOR responsible business concerns on S. 10, 20 year lease. McGARRY REALTY CO., Hamburg Bldg.

Income Property.

WANTED—I WANT TO BUY A FLAT BUILDING for real money. No trade involved. Have already worth several flats to be posted on values. If it is a bargain, I will buy the flat. In your letter, give me your net price, street number of building, how many rooms, also of location and how each flat is rented. I will look at it and if will be either buy it or not, without disturbing the tenants. Address N, box 452, TIMES BRANCH OFFICE.

WANTED—OWNERS AND AGENTS! ATTENTION!
WANTED—INCOME:
4-flat building, west or southwest, also from $10,000 to $12,000. Owner will turn in clear corner Sunset blvd., $3000, balance cash, or two lots, west side of Vermont ave. Sunset, clear, value $5000, balance cash. Quick act! n desired.
W. W. MINES & CO.,
60478. 631 S. Spring st.

WANTED—TO PURCHASE.
Four-family flat building, prefer west or Hollywood. Will pay cash, but no inflated values considered. Please state location, income and price first letter. Will not disturb tenants. Address PN, box 389, TIMES BRANCH OFFICE.

WANTED—IMMEDIATELY FOR ALL CASH—
1. double bungalows, $4000, $2500.
2. Court of flats, $10,000 to $13,000.
3. Best investment $25,000 will buy.
4. Leased brick apartment or stores, $75,000.
O. G. VAN SLYKE, 1017 Story Bldg. Main office, 18883. House 351273 or Colo. 5912.

WANTED—A DESIRABLE INCOME PROPERTY Flat building preferable, but have a good lot worth $12,500 cash. Will include as part payment and pay cash difference. Will guarantee a loan on this lot for $5000.
K. LUNDEEN CO.,
Suite 900 I. N. Van Nuys Bldg.

WANTED—INCOME FOR TRESS, ASSUME $25,000, $2500 cash. Will trade 5-room bungalow, lovely plant, 100 inches water, bldgs. $15,000, clear, 60 acres, orange grove, Porterville, perfect condition. $40,000. Imperial, 160 acres in corn, balance leveled for alfalfa, will trade for income. Worth $50,000. Will give $10,000 cash.

WANTED—GOOD INCOME PROPERTY. Helme, prefer flats or apartment-house. Will give $60,000 clear property, here and Venice, some of it improved, worth $200,000. Price is not junk, but I desire exchange my holdings for a single piece of property. Address N, box 496 TIMES BRANCH OFFICE.

WANTED—INCOME PROPERTY—
West Adams, Wilshire or Hollywood.
From $10,000 to $100,000.
PAY CASH—NO COMMISSION.
M. GALE COMPANY,
1033 Citizens National Bank Bldg.

WANTED—TO PURCHASE FOR CASH, 4-FLAT building, white plastered. Give full details, lowest cash price. Will not disturb your tenants, if suits, you get the money direct. Experienced agent 15 years L. A. Address O, box 518, TIMES BRANCH OFFICE.

WANTED—HIGH CLASS APARTMENT BUILDING in Westlake district. Must be good and position soon. Prefer fully furnished. Submit at once. Address PM, box 585, TIMES BRANCH OFFICE.

WANTED—A BRAND NEW FLAT BUILDING IN the Wilshire district, $25,000 next payment 40 acres improved, want Wilshire lot clear, and pay cash difference or assume. Address PM, box 587, TIMES BRANCH OFFICE.

WANTED—WILL PAY $25,000 AND GIVE WILshire residence worth $25,000 for income property. Address O, box 535, TIMES BRANCH OFFICE.

WANTED—FLAT BUILDINGS, EVERYWHERE. cash buyers, owners only. Please act quickly. CARLISLE HERGOLD, 526 Stimson Bldg. Main 2088.

WANTED—HAVE FINE SUBURBAN HOME SITE, beautifully located 20 minutes from Courthouse, value $18,000; will trade for income. Address P, box 508, TIMES BRANCH OFFICE.

WANTED—FROM OWNERS, FOR OWN INVESTment, modern flat or bungalow court, Wilshire or Hollywood preferred. Particulars and lowest cash price. Address O, box 570, TIMES BRANCH OFFICE.

WANTED—I HAVE $4000 AND 2 LOTS WORTH $4000; want equity in good income; Wilshire or Hollywood. What have you? WEEKS, 304 Lankershek Bldg. 15726.

WANTED—SPECIAL FOR CASH BUYER.
Want flat or bungalow court. See or write full data to James Parrish with
EDWARD D. SILENT & CO., 735 S. Hill. 10695.

WANTED—I WANT GROCERY FOR CASH TO $15000 and clear lot, Long Beach, $1100. Address L, box 153, TIMES OFFICE.

WANTED—HOME OR INCOME; WILL ASSUME first mortgages and put in all or part of 12 clear lots; bank value $12000. MR. MERKLE, 60268.

WANTED—FLATS AND INCOME; CAN GUARAN-tee to re exchange sale or Hollywood only. ALEX CULVER CO., 63208.

WANTED—WILL BUY WHITE PLASTER 4-FLAT building in good location, cash. D. OGDEN, 722 S. Harvard blvd. WIL. 2865.

WANTED — FLATS TO $10,000, GIVE 40 A. clear, $8000, with irrigating water, Porterville. Easy exchange; must be clear. Will cash. W. A. FRANCIS, 652 Merchants Bk. Bldg.

WANTED—WILL PAY CASH FOR BARGAIN IN 4-flat building; must be Hollywood district preferred. Call W. R. WICKES, 928 Security Bldg. Broadway 1532.

WANTED—GOOD INCOME PROPERTY, 8-ELEV. west preferred. Address L, box 47, TIMES OFFICE.

WANTED—FLATS, CITY OR BEACH, FOR BUILDing and loan borrower. 61761.

WANTED—HOUSE, SOUTH OF BLVD., EAST of Central, west of Pacific Electric; write quick owners. MR. TATE, 1324 E. 23rd st.

WANTED—
FOUR-FLAT BUILDING, CASH DEAL.
CARTER & PLATT, Title Ins. Bldg. 15062.

WANTED—CASH BUYER FOR GOOD INCOME to $20,000; must be reasonable, will assume. WEBER, 304 Lankershek Bldg. 15733.

WANTED—INCOME, WILL ASSUME AND GIVE clear lots; prefer suburban. 57944.

WANTED—WILL PAY UP TO $6000 AND GIVE bungalow worth $4000 for flat building. Address O, box 493, TIMES BRANCH OFFICE.

Suburban and Beach Property.

WANTED—HAVE AN EXCELLENT OIL AND gas lease in new Texas field; will trade for first payment on chicken farm. Balance monthly payments. Address N, box 482, TIMES BRANCH OFFICE.

WANTED—LISTINGS FROM OWNERS OF 5 to 10-acres improved ranches near Los Angeles; have several good clear properties in city to exchange. Call or write full details to FOELL, 505 Citizens Natl. Bank Bldg. Pk. 13548.

WANTED—TO LEASE 1 YEAR, HERMOSA OR Manhattan, 2 or 5-room home, furnished; state terms and location. Address P, box 286, TIMES OFFICE.

WANTED—LARGE SUBURBAN RESIDENCE PROPerty not over $40,000. Will give in exchange 2000 acres of pasture land near Corona. WHIPPLE, 1015 Marsh-Strong Bldg. Main 1273.

WANTED—NOTHILL ACRE UNIMPROVED OR with modern 5-room house and fruits, cash. D. W. HONN, Edgerly Apts. Main 1183.

WANTED—IMPROVED SUBURBAN PLACE, 2 TO 10 acres, with 4-5-bed house, prices good. Address P, box 528, TIMES BRANCH OFFICE.

WANTED—5-ACRE IMPROVED CHICKEN RANCH on walnut grove, suburban. 2128 S. MAIN.

Country and Ranch Property.

WANTED—TRADERS, ATTENTION!
When you are ready to obtain an exchange raw land or improved ranches anywhere in the San Joaquin Valley, which you wish to immediately convert into cash, communicate with me, as I can quickly sell any real bargain. Also give you reliable and prompt appraisements on any farm-land property owned by you.
J. R. HITCHCOCK, Tulare, Cal. Phone 16.

WANTED—

FARMERS ATTENTION!

We have cash buyers for good improved ranch property up to $200,000. Will give you high class income property here and balance cash. Write at once giving description of your property. Mr. St. John, with
THOMAS D. CAMPBELL & CO.,
200 Washington Bldg., 3rd and Spring.

WANTED—TO PURCHASE IMPROVED RANCH or land with water along Rose, counties. Put in $10,000 worth clear land. San Joaquin Valley, good pumping plant, but otherwise unimproved. Will assume or give bank mortgage for balance. Here is your chance to get land that does not need attention and get rid of property you cannot look after. RIGGIN, 315 Story Bldg. 64467.

WANTED—I WANT IMPROVED LEMON AND VAlencia grove or Alfalfa ranch. I offer first-class improved rented residential and suburban business property in Los Angeles, up to $25,000. HOLLAND, Alta Mira place, San Diego.

WANTED—RANCH IN GOOD CONDITION, WITH in 30 or 40 miles of Los Angeles. Will give nice little flat on S. Union, worth $14,000, clear.
L.

Real Estate—For Exchange

Miscellaneous.

Country Property.

FOR EXCHANGE—
Acres soft mil, 1-4 mile highway; make offer; $150 acre. Take part trade, balance
acres, dairy; new Fordson; will trade for small ranch; must be worth the money. Box 207, city.
acres stock ranch, bulls; good terms for city. Box 207, city.
acres, Butte county, dairy ranch; fine water, with milk; will trade for city property.
acres unimproved, Butte county, fine timber; will trade for clear lot; west or south.
HARRY GREGORY & CO.
605 Hollman Bldg. Main 2875.

FOR EXCHANGE—
acres, lots of fruit; prune; will exchange property for a real fine going business; will consider anything; R. Tabulam, 1-2 mile south of Lankershim; cement irrigating ditches, corrals, pastures, shade trees, pipe into house, barn and stable; must be cheap; may assume. Owner in attention. 71462.

ACRES CLEAR, WALNUT, 10,000 crop; clear for 1a. dry, 40 miles from Boulevard and station; 1 mile from paved highway. Owner, 1261 N. BROADWAY, L. A. city, beauty of country.

J. C. FLOYD.
315 Bdwy. Operations Bldg. Main

FOR EXCHANGE—
acre ranch, in Madera county, and orchard; good, sets of buildings; $1500 down, monthly; $50,000 clear; owner in need of $25,000 to $30,000; will trade for equity with the $25,000 and car make you a deal. Box 207, city.

CATTLE RANCH, OCCUPIES
Antelope valley, lying stream
for 1000 in Ventura county;
by W. WOODLAKE, Cal.

FOR EXCHANGE—
ROY W. KING,
With W. W. MINES & CO.
Home 50478. 621 S. Spring st.

FOR EXCHANGE—40 ACRES ALFALFA
miles from Los Angeles, Southern Pacific Railroad, 10 miles from packing house; gravity water; nearly all in cultivation and ditched, balance in 4-wire fence, fenced, cultivated; large 4-room house, electric lights. Big chance for some one. Price $5000, clear. Will consider property. Owner, 1261 N. BROADWAY, Los Angeles city property.

ENTIRE MGR. LOAN DEPT.
INVESTMENT COMPANY.
LOANS AND INSURANCE.
270 Bdwy. Main 6109.

FOR EXCHANGE—NEARLY 200 ACRES
Good soil, with 70 acres now in bearing, having been 7 years in prune orchard; 30 acres in alfalfa; 23 horses, cattle, 23 hogs; 2 sets improvements; own water system; 3 miles from Riverside. Price $150,000. Los Angeles city property.
E. LUNDEN CO.,
Suite 909 N. Van Nuys Bldg.

HAVE IT TO LOAN AT 6% AND 7
per cent. Applications given prompt attention. Also large second money.
G. C. HIGBIE,
711 Hollingsworth Bldg. Tel. 65531.

MONEY FOR FIRST MORTGAGE LOANS.
VICTOR H. NORMAN,
NORMAN INVESTMENT COMPANY,
720 W. P. Story Bldg. 14370.

TO LOAN—
R. C. MITCHELL COMPANY.
If in the market for a loan, kindly call and let us submit figures, as we have plenty of cheap money on hand at present.
I. H. SHOEMAKER, Mgr. Land Dept.
Sixth Floor, L. A. Trust & Savings Bank Bldg.
10817. Sixth at Spring. Bdwy. 979.

I WANT TO LEND ABOUT $25,000, AT 7 PER
cent, private money, no agents. What real estate have you that you might use my money on? Will divide to suit. I am very desirous of placing this money, and will give your thereby prompt attention. Address P, box 386, TIMES BRANCH OFFICE.

I HAVE IN AMOUNTS TO $30,000,
good, VACANT, IMPROVED.
E. LUNDEN CO.,
909 W. MINES & CO.,
61 S. Spring st. Main 2875.

WITH WITHIN 48 HOURS OF
know if you have well kept security
loan, a large amount now
JOSEPH R. SCHILLER,
1004 Security Bldg.

FOR EXCHANGE—
IMPERIAL VALLEY FARM
120-acre farm, all level, best farm land; 4-room house, bath and toilet; 80 acres in alfalfa; 20 in grain, fully ready to crop; 20 acres pasture; 3 miles to market; 3 months' water paid for; will take $18,000; can handle $10,000 cash; balance to suit. Will be in good income property. Will consider clear lot, close in, or some income property. Owner, 1261 N. BROADWAY, L. A. city, beauty of country.
JOSEPH R. SCHILLER,
1004 Security Bldg.

FOR EXCHANGE—$10 SALE—20 ACRES
alfalfa, 20 in grain, fully ready to crop; 20 acres pasture; 3 miles to market; 3 months' water paid for; will take $18,000; can handle $10,000 cash; balance to suit. Will be in good income property. Will consider clear lot, close in, or some income property. Owner will take and a mortgage back at 6% on the Mr. Chisan with
W. W. MINES & CO.
61 S. Spring st. Main 2875.

FOR EXCHANGE—
IMPERIAL VALLEY FARM
120-acre farm, all level, best farm land; 4-room house, bath and toilet; 80 acres in alfalfa; 20 in grain, fully ready to crop; 20 acres pasture; 3 miles to market; 3 months' water paid for; will take $18,000; can handle $10,000 cash; balance to suit. Will be in good income property. Will consider clear lot, close in, or some income property. Owner will take and a mortgage back at 6% on the Mr. Chisan with
JOSEPH R. SCHILLER,
1004 Security Bldg.

FOR EXCHANGE—$10 SALE—20 ACRES
alfalfa, 20 in grain, fully ready to crop; 20 acres pasture; 3 miles to market; 3 months' water paid for; will take $18,000; can handle $10,000 cash; balance to suit. Will be in good income property. Will consider clear lot, close in, or some income property. Owner will take and a mortgage back at 6% on the Mr. Chisan with
W. W. MINES & CO.
61 S. Spring st. Main 2875.

FOR EXCHANGE—
IMPERIAL VALLEY FARM
120-acre farm, all level, best farm land; 4-room house, bath and toilet; 80 acres in alfalfa; 20 in grain, fully ready to crop; 20 acres pasture; 3 miles to market; 3 months' water paid for; will take $18,000; can handle $10,000 cash; balance to suit. Will be in good income property. Will consider clear lot, close in, or some income property. Owner will take and a mortgage back at 6% on the Mr. Chisan with
JOSEPH R. SCHILLER,
1004 Security Bldg.

FOR EXCHANGE—10-ACRE IMPROVED
chicken ranch, in Monrovia district; will exchange for income property in Los Angeles; will assume reasonable amount. Address P, box 386, TIMES BRANCH OFFICE.

WE HAVE AN ABUNDANCE OF
PRIVATE MONEY TO LOAN
ON WELL-LOCATED REAL ESTATE.
See Mr. Jennings.
MORTHLAND MORTGAGE COMPANY,
Broadway 1532. 938 Security Bldg.

OUR OWN MONEY TO LOAN—
Seven per cent. on Real Estate Security.
Principals solicited. Prompt attention.
WINTER INVESTMENT COMPANY,
1109 Van Nuys Bldg.

TO LOAN—
$100,000.
Will loan all or part on city property and ranch lands, Imperial, San Joaquin and other good farming districts.
H. C. BOLLINS,
1939 Merchants Natl. Bank Bldg.
Telephone 61587.

LOANS ON LOTS, HOUSES, FLATS, APARTMENTS
and ranches placed at 6, 7 and 8 per cent. Building loans a specialty. Mortgages bought. Improved property redeemed from foreclosure. Sheriff's certificates under foreclosures bought. Notary in office. fire insurance written. W. MATTHEWS, 210 Douglas Bldg., Los Angeles.

ANY AMOUNT YOU WANT.
$1000 $1500 $2000 $2500
3000 $3500 $4000 $5000
7500 $10,000 $15,000 $20,000
For city properties and close ranches.
C. W. NICKLIN, 916 Story Bldg. 12130.

TO LOAN—I AM LOOKING FOR GOOD APPLI-
cations. City or ranches. Have the money waiting. $1000 to $80,000. See B. F. Hard, 60191.
K. LUNDEN CO.,
909 Van Nuys Bldg.

SPECIAL FUND $20,000.
We will make any good loan.
Farm. 6 and 7 per cent. City.
Amounts from $1000 up to suit.
DEPENDABLE MORTGAGE CO.
328-9 Title Insurance Bldg.

PRIVATE MONEY TO LOAN—
3-year FIRST MORTGAGES, 6 and 7 per cent.
On your BUNGALOW, HOME or FLATS.
10 years, 4½ per cent, average INTEREST.
I will loan 25 per cent. money on BANK.
MONEY furnished for BUILDING.
Phone 32184. J. W. CHALMERS, 402 Mason Bldg.

RESIDENCES, APARTMENTS, FLATS,
IN SUMS OF $1000 AND UP.
Cash for First Mortgages.
Interest 7 and 8 per cent.
CONSOLIDATED MORTGAGE COMPANY,
428 Westinghouse Bldg. Phone 12358.

I HAVE $36,700 ON HAND AND WILL LOAN
all or part to any one wishing to build a home, bungalow court, flats, stores or any other good income property. No red tape. Money immediately. 1120 STORY BLDG.

BUILDING — MONEY — ANY — AMOUNT
70 per cent. loans at 6 and 7 per cent., for full cost of improvements. Any Southern California locality. Courtesy to owners, agents and contractors. NEVATT, 1106 Story Big. 62982.

MONEY TO LOAN—ATTENTION.
Have client waiting with $40000 on hand to loan on city or country. Can divide. See James Watson with
EDWARD D. SILENT & CO., 735 S. Hill. 10693.

MONEY TO LOAN—OUR OWN FUNDS.
$1000 to $25,000, at 6 and 7 per cent.
BUILDING LOANS ESPECIALLY DESIRED.
JANSE INVESTMENT CO., Loan Department.
404 Metropolitan Bldg. Fifth and Bdwy. 10645.

AM IN MARKET FOR A GOOD REAL ESTATE
loan up to $50,000; must be well located and show substantial income over carrying charges. Private money. No commission. Address PN, box 591, TIMES BRANCH OFFICE.

$15,000 TO LOAN ON IMPROVED CITY PROP-
erty, 7 per cent.
$7500 to loan on good improved ranch or grove. See Mr. Brunner.
L. A. REALTY AND LOAN CO., 61157.
711-712 Black Bldg. Bdwy. 3616.

MOST POPULAR PLACE IN SOUTHERN CALIFORNIA
building loans on real estate, installments.
HOME INVESTMENT ASSOCIATION,
of Redlands.
1103 STORY BLDG.

MONEY TO LOAN
on IMPROVED CITY PROPERTY,
or for building or easy terms of repayment.
STATE MUTUAL BLDG. & LOAN ASSOCIATION,
122 S. Spring st.

$1200, $2000 TO LOAN ON CITY IMPROVED,
west side, 3 years, 7 per cent.
MARTIN & MARTIN,
513 O. T. Johnson Bldg.

TO LOAN—I WOULD LIKE TO LOAN $70,000,
city or ranch, lowest market rates if security is A1 Give full description, confidential. Address O, box 435, TIMES BRANCH OFFICE.

$100,000, PRIVATE; NO AGENTS. BUNGALOWS,
houses, flats, apartments, country citrus. Confidential. Prompt attention. Owner, box 205, TIMES OFFICE.

BUILDING MONEY FURNISHED TO OWNERS
of clear lots. Bring in your plans. SCHOEN-BORN, 628 Story Bldg. 65487.

MONEY TO LOAN—$2000 AND $4000 AT 7 PER
cent. first mortgage. G. ECKDAHL, 406 Marsh-Strong Bldg.

I WILL LOAN UP TO $10,000. GOOD SECURITY
required. Principals. HOLLY 4438 evenings.

YOU MAY HAVE $500, $750, ANY AMOUNT TO
$10,000, 7 per cent., on city improved. Money ready when you call. S. L. ALDERMAN, 207 Grant Building.

PRIVATE PARTY HAS $2000 TO LOAN, 7 PER
cent., on desirable real estate. Owners only. Give particulars, value and location. Address O, box 429, TIMES BRANCH OFFICE.

BUILDING LOANS FOR BUNGALOWS, FLATS,
courts, homes; quick action, no red tape. Liberal loans. MARTIN, 1120 Story Bldg. 64672.

PRIVATE FUNDS AT CURRENT RATES, BUILD-
ing loans on straight mortgage. FARNSWORTH BROS., 1017 Van Nuys Bldg. 11290.

HIGHEST PRICES PAID FOR MORTGAGES,
trust deeds. CROWE, 427 Story Bldg. 61686.

TO LOAN—$5000 ON GILT EDGE SECURITY, 3
years, 7 per cent. WEST 4716.

PRIVATE MONEY TO LOAN ON CITY OR COUN-
try. COVEY, 606 Van Nuys Bldg.

MONEY FOR IMPROVED PROPERTY OR BUILD-
ing loans. MR. KILGROVE, Haas Bldg. Bdwy. 144.

$2000 TO $40,000, ON FIRST MORTGAGES ONLY.
Attorney, 727 Title Insurance Bldg.

Money on Salaries and Chattels.

TO LOAN—ON CHATTELS, LOWEST RATES.
Furnishings, private homes preferred.
Money same day. Easy payments.
All business strictly private.
Our satisfied clients our recommendations.
Security left in your possession.
LOAN DEPARTMENT.
Suite 601 UNION OIL BLDG., Los Angeles.

MONEY TO LOAN ON PAST DUE NOTES, AC-
counts, all kinds of indebtedness bought for cash or collected for quick action see J. Y. GIVAN, 1107 Van Nuys Bldg.

LOANS TO PEOPLE STEADILY EMPLOYED
408 HAAS BLDG., cor. Seventh and Broadway.

TO LOAN—
Money.
Money on Salaries and Chattels.

MONEY LOANED ON FURNITURE, PIANOS, VIC-
trolas and furnishings of private homes, no endorsers, co-makers or delay. Confidential.
PROVIDENT PLEDGE & MORTGAGE COMPANY,
312 Union Oil Bldg.

Diamonds and Jewelry.

TO LOAN— $100,000 —TO LOAN
ON DIAMONDS AND JEWELRY.
$50 A HUNDRED ON LIBERTY BONDS.
AT A LOW RATE OF INTEREST.
We want your trade, call and be convinced.
Most secluded loan office in the city.
BUSINESS STRICTLY CONFIDENTIAL.
Loans can be paid off in small payments.
Diamonds kept in your own sealed packages in deposit vault until renewaled. Furniture, pianos, Victrolas, automobiles in storage.
WE LOAN OUR OWN MONEY.
PROVIDENT LOAN ASSOCIATION,
408 INVESTMENT BLDG.
Eighth and Broadway. Phone 12102.

LEGAL, LEGITIMATE, NO MISREPRESENTATION
DIAMONDS ARE SAFE LEFT WITH US.
DIAMONDS, JEWELRY, LIBERAL LOANS.
INTEREST 1 PER CENT.
OUR OWN MONEY. CONFIDENTIAL.
14 years in same building. Private rooms.
REFERENCES: Any bank, hotel or jewelry firm.
Diamonds kept in Hellman Bank safe deposit vaults.
No misrepresentation; no charity, but legitimate.
KUSEL LOAN COMPANY,
306-7 Stimson Bldg., Third and Hill. 63208.

MONEY TO LOAN ON DIAMONDS, JEWELRY,
Liberty Bonds, pearls, silverware and other valuable articles. Pledges kept in bank safe deposit vaults. Courtesy, fair treatment, and confidence are our business policies. Private rooms for your convenience. Interest 1 per cent. month. Quick action. Liberal loans. References.
MARKWELL & CO.
$50 Citizens National Bank Bldg.
Fifth and Spring sts. Phone 15792.

QUICK AND LIBERAL LOANS ON DIAMONDS,
jewelry and Liberty Bonds; int. 1 per cent. Diamonds kept in separate sealed package in vault of Commercial Natl. Bank. We are absolutely responsible. Bank references. Private rooms; 10 years in same location. CRITCH-LAUGHLIN, 710 Grant Bldg., N.W. cor. 4th and Broadway. Phone 12682.

LIBERAL LOANS ON DIAMONDS, JEWELRY.
902 TRUST AND SAVINGS BLDG., W. L. WHE-
DON, Manager. Phone 64352.

Money on Automobiles.

AUTO LOANS—IT WILL PAY YOU WELL TO
get acquainted with BLODGETT and his large staff of courteous assistants. Just like going to your bank for accommodations. LOWEST RATES REQUIRED, NO RECORDING FEES TO PAY. Contracts retain possession of their rights. BLODGETT'S large capital and immense volume of business permits extremely low rates. See him before obtaining loan and be convinced. 527 CONSOLIDATED REALTY BLDG., 6th and Hill.

AUTO LOANS ONLY—
Our rates are the very lowest.
LASKER BROS. FINANCE CO., INC.,
will handle any finance difficulty with your auto while you ride.
QUICK ACTION.
1410 Baker-Detweiler Bldg.
6th st., bet. Hill and Olive. Main 3194; 64336.

AUTOMOBILE LOANS AT LOWEST RATES.
Quick, courteous service. Strictly confidential.
S. E. BARON, 612 Marsh-Strong Bldg. Bdwy. 1152.

AUTO LOANS— PICO 2297.
We loan money EXCLUSIVELY on AUTOS. We
won't EMBARRASS you with INVESTIGATION.
A. I. LASKER CO., Inc., 320 Marsh-Strong Bldg.

MONEY LOANED ON AUTOMOBILES AND AUTO
contracts, purchased. 1121 L. A. INV. BLDG.

AUTOMOBILE LOANS OF ALL KINDS. C. WILL
HSDEN, 1118 S. Olive. 60787.

MONEY WANTED—
Real Estate and Collaterals.

WANTED—
$60,000 family mansion, elegant interior, 1½ acres garden, facing three paved streets. $23,000.
$50000 on first-class orange grove, 7 years old. Fontana. Must be same amount in bank loan.
$2250 on chic new bung., Hollywood, $7000.
$2500 on 5-R. bung., mod., Hollywood, $7000.
$2500 on 7-R. Bng., mod., owner's home, North.
$1200 on 5-R. mod. Bung., owner's home, N.W.
$2000 on 5-R. mod. Bung., Glendale. Price $5000.
$2000 on 5-R. mod. Bung., owner's home, Glendale. Place worth $7500. First class moral risk. J. F. STANFORD, 806 Security Bldg. Pico 961.

$20,000 AT 7 PER CENT.; 200 ACRES
subdivided into 1000 lots. Street work completed, costing $200,000. Property selling out. Principals only. 327 CONSOLIDATED REALTY BLDG. 65969.

WANTED—$450 TO $500 PER MONTH, NEW
white plastered 4-family flat building, finished in old ivory, 4 garages, lot 60x150; income $260 per month. Owner leaving. Monday, TUESDAY. W. SIEGEL, Broadway 7735. 411 Investment Bldg.

WANTED—$1000 OR MORE.
The largest company in the city, handling automobile paper, can use amounts of $1000 to $5000. You will receive 1 per cent a month on your money, payable every 90 days. Absolute security and highest banking references furnished. Address P, box 536, TIMES BRANCH OFFICE.

WANTED—MONEY.
$300—8 per cent., 3 years, on $1000 acre at Inglewood.
$466—8, S. Pasadena, $1200 lot.
$1200—7, suburban home, near car, worth $2700.
$3000—7, 14 acres improved Corona, $9000.
$6000—7, fine 60 acres, Chino, worth $18,000.
$15,000—7, brick bus. blk., Pasadena, $35,000
$30,000—8, large corner, 3 story brick near Washington and Figueroa, worth $75,000.
$6000—7, 5 acres near Gardena, all in crop, worth $56,000.
R. W. MOYER, 316 Title Ins. Bldg. Main 1511.

WANTED—
$1500 at 7 on new colonial bungalow. Suburban city.
B. E. COVERT,
W. I. HOLLINGSWORTH & CO.,
10777. Hollingsworth Bldg. Main 6760.

WANTED—$8500, 3 OR 5 YEARS AT 7, ON 40-
acre spring ranch, near Pasadena, in Tujunga valley. All leveled and covered by cement irrigation system. Partly out to orange and olive trees. Wonderful soil and electric pumping plant. Value $20,000. AMERICAN MORT-GAGE CO., 404 Metropolitan Bldg. 10645.

WANTED—HOLLYWOOD SECTION, $2500 ON
high class brick office and store building with adjoining business frontage. Value $48,000. A gilt edge loan. Will appeal to those desiring security and good rate of interest. Call 1120 STORY BLDG.

WANTED—$4000 ON BEAUTIFUL NEW HOLLY-
wood residence, north of boulevard, interior decorated by noted artist; exclusive landscaped; value $9500. T. B. NICHOLS, 631 S. Spring st. 64678. Main 2875.

MONEY WANTED—
Real Estate and Collaterals.

WANTED—
$2000—Three houses rented $43. Val. $5000.
$3000—2 double bungs., Hollywood. Val. $7000.
MORTHLAND MORTGAGE COMPANY.
Broadway 1532. 938 Security, Bldg.

WANTED—$5000, 7 PER CENT., 3 YEARS, ON
Washington, adjoining fat feet looking to same income. Value $12,500. Security 100 per cent. Legal loan. C. W. ROSS CAMPBELL CO., 631 S. Spring st.

WANTED—$2000 ON 20 ACRES FINE LEVEL
land, 5 miles from Pomona; 10 acres in alfalfa; fenced and cross-fenced; 6-room house, barn, etc. Finally worth $7000. AMERICAN MORTGAGE CO., 404 Metropolitan Bldg. 10645.

WANTED—$1000, 7 PER CENT., 3 YEARS, IN
old irony, 4 garages, lot 60x150; income $260 per month. Owner leaving Monday, TUESDAY. W. SIEGEL, Broadway 7735. 411 Investment Bldg.

WANTED—$2000 ON 20 ACRES FINE LEVEL
land, 5 miles from Pomona; 10 acres in alfalfa; fenced and cross-fenced; 6-room house, barn, etc. Finally worth $7000. AMERICAN MORTGAGE CO., 404 Metropolitan Bldg. 10645.

WANTED—$1000, 7 PER CENT., 3 YEARS, IN
old irony, 4 garages, lot 60x150; income $260 per month. Owner leaving Monday, TUESDAY. W. SIEGEL, Broadway 7735. 411 Investment Bldg.

WANTED—
$4000, 3 YEARS, 7 PER CENT., 120
acres, good soil, 2 miles Corona; 10 acres apricots, 5 acres peaches, 4 years old. House, barn, etc. Place is clear and all of money borrowed will be spent on improving plant, etc. Value $52,000. LOCKHART & SON, 721 H. W. Hellman Bldg. 12770.

WANTED—
EXTRA GOOD, $6000, 6 PER CENT
$17,000 Wilshire home, occupied by owner. Present income $65000. Give offer to one. Reduce to $6000, 6 per cent. No agents. Address O, box 5981, TIMES BRANCH OFFICE.

WANTED—$2000 FOR A $2500 FIRST TRUST
deed on five-room modern bungalow, Northwest. Worth $3500. This $2500 first mortgage is par-ticularly desirable, as interest is in pamphlet form, fire insurance written. Title perfect. WALTER FRANKLIN, 234 Brad-bury Bldg. 64636.

WANTED—$5000, IMPROVEMENTS, COST $11,-
000, lot value $2000; strictly modern, elegant repair. Owner lives on premises. See RUDELL, 612 Black Bldg. 13512.

WANTED—$5000 LOAN BY YOUNG, SUCCESS-
ful business man from private and reliable party; have a wonderful chance to make big money; guaranteed. Address J, box 154, TIMES OFFICE.

WANTED—$15,000 AT 7, ON 305 ACRES, 40
acres in apricots, balance in corn and grain; 100 inches water; house, barn, etc.; located east of Ontario. Conservative value $50,000. SCHOEN-BORN, 628 Story Bldg. 65487.

WANTED—
WE SPECIALIZE IN LOANS.
Therefore know if you have desirable funds.
P. A. PATTEE CO.,
1217 Haas Bldg. P6485.

WANTED—$3000, 3 YEARS, 7 PER CENT., ON
100-foot corner, 2 blocks from Pico and Figueroa. Owner's home. W. E. DIMMICK, 1015 Marsh-Strong Bldg. Main 1273.

WANTED—$1600, 7 PER CENT., ON 50S EAST
46th st. Lot 40x135, good 6-room cottage and 3-room cottage in rear, rented $30 month. For owner will borrow $1. J. PARKS & WILPEY CO., 515 Black Bldg. 10767.

WANTED—TO BORROW $2000, 3 YEARS, 7 PER
cent., on improved property worth $6000. Mortgage is positively a first class loan. No information given unless you mean business. No tape. Money immediately. 1120 STORY BLDG.

WANTED—IMMEDIATELY, $3750, LARGE TWO-
story house, large lot, paved street and alley, Bonnie Brae near 6th. V. H. PECK, 707 Grant Bldg. 11110.

WANTED—$5000 AT 8, ON 2-STORY 10-ROOM
home, near Pico and Magnolia. Two garages, hardwood floors. Value $13,000. AMERICAN MORTGAGE CO., 404 Metropolitan Bldg. 10645.

WANTED—LOAN, $5000, AT 8 PER CENT., ON
10 acres residence property, near Pico and Alvarado. See R. W. KINSEY, 819 Trust and savings Bldg.

WANTED—$2700 ON A FINE BUNGALOW WELL
located deed, 7½ per cent, $40 monthly payments. BURKE BROS., 5829 Moneta ave. Vermont 1117.

WANTED—$25,000, AT 6½, ON 4-STORY BRICK
apartment-house, Westlake, value $65,000. In-come $8500 per year, first-class loan. Apply 3751 Bonner ave. Phone 61707.

WANTED—$20,000 ON GOOD INCOME BUSINESS
property. Principals only. No commission. Ad-dress R, box 859, TIMES BRANCH OFFICE.

WANTED—MONEY, $3750, TO CLOSEIN IN-
come. Good security. G. ECKDAHL, 406 Marsh-Strong Bldg.

WANTED—$2600, 8, LOVELY HOLLYWOOD, 7-
room cozy chalet, private home, easy price $7500. Principals HOLLY 4438 PICO 3258

WANTED—$700 AT 7 PER CENT., 5 ROOM,
W., 25th st., $30; 3 per cent., 5 room E. 51st st. Call PICO 203, S. P. DONES.

WANTED—$1300, 7 PER CENT., ON MY MOD-
ern home, lot 75x125; fine value $5500; no agents. P.O. box 535, ALHAMBRA.

WANTED—$1300 TO $1500 ON SEVERAL BUN-
galow properties, well located. SCHOENBORN, 628 Story Bldg. 65487.

WANTED—FOUR $1500 LOANS ON WEST 50TH
st. Principals. See RUDELL, 612 Black Bldg. 13512.

WANTED — $1250, 8 PER CENT., SEVEN
rooms, good location, rented $28. RUDELL, 612 Black Bldg. 13512.

WANTED—$8500, IMPROVED CORNER, WORTH
$20,000. SPINKS, 508 Security Bldg. Pico 870.

WANTED—YOUR MONEY. GOOD SECURITY AND
interest. JOHN GROVE, with W. J. Pearson, Haas Bldg. Bdwy. 144.

WANTED—$6000 ON FULL-BEARING ORANGE
grove, excellent condition, good crop set; value $20,000. Security, 5 acres, 3 room bungalow, 5 baths, exceptional finish. Income $400 month. HIGHT, 711 Hollingsworth Bldg. Tel. 62531.

WANTED — $4000, 7 PER CENT. OWNER'S
home, 8 rooms, A-1 condition. Well lo-cated. TELEPHONE 62531.

WANTED—$4000 AT 7, ON CLOSE-IN PROPER-
ty valued at $18,000. SCHOENBORN, 628 Story Bldg. 65487.

WANTED—$2750, 7 PER CENT., DOUBLE BUN-
galow, 8 rooms, and commission. See BARRETT, 513 O. T. Johnson Bldg.

WANTED—$2000, 3 YEARS, 7 PER CENT., 2
bungalow court sites, Highland Park; A1 se-curity. Will pay commission. J. C. KOVAL, 625 Grosse Bldg. 61950.

WANTED—$1750, $2500, $3000, $3400, $5500,
$5000, $9000—all 7 per cent on selected se-curities. See H. STACK.
219 O. T. Johnson Bldg. PHONE 61757.

WANTED—MONEY FROM PRIVATE PARTIES
for building loans. Can give $2500 to $4000. For owner will borrow $1. J. PARKS.

WANTED — $3000, 10 ROOMS, GOOD LOT,
garage. Constance and 16th. RUDELL, 612 Black Bldg. 13512.

WANTED—$6000 AT 7, ON WESTERN AVENUE
property valued at $13,000. A. L. SCHOEN-BORN, 628 Story Bldg. 65487.

WANTED—$3000, THREE YEARS, 6 PER
cent, on new $16,000 home. Phone 71908 after 5 or morning; no commission.

WANTED—$2000 ON A 2½-ACRE RANCH IN
Kern county, near Fifth and Figueroa. See M. WHITE, Owensmouth, Cal.

WANTED—TO BORROW $1600 OR $1700 WITH-
out commission on 6-room home in West Adams district. First mortgage. Address O, box 454, TIMES BRANCH OFFICE.

WANTED—$2500, HOLLYWOOD PROPERTY,
north of Hollywood blvd., 80x150, seven rooms. RUDELL, 612 Black Bldg. 13512.

WANTED—$5000, KEARMORE, WILSHIRE, NEW
corner bungalow, garage. WILSHIRE 1982.

WANTED—$1000 TO $2500. WILL PAY As
high as 12 per cent. No dealers. Adequate security. Address SJ, box 111, TIMES OFFICE.

WANTED—$2500 FOR BUILDING LOAN TO CON-
STRUCT CHOICE FLATS. ADDRESS P, BOX 361, TIMES OFFICE.

WANTED—LOAN OF $1400, AT 7 PER CENT.
for three years, reason private party; no loans; $800, each at 6 per cent. for three years, Belvedere section, income property. BDWY. 1041.

WANTED—$1700, 7; N.W. STORE BLDG. COR.
lot, value $4000, paved st. Good. Lad. 14959 F. H. EVARTS, 606 Van Nuys Bldg. 14959

WANTED—$2500 TO $3500, HOLLYWOOD HOME,
1820 N. NORMANDIE. Principals must close on premises Sunday a.m. Value $6500. No commission.

WANTED—ABOUT $2000, 3 YEARS, 7 PER
cent. No commission. First mortgage fine South Hollywood bungalow. HOLLYWOOD 2522.

WANTED—$3000, AT 7, TWO-STORY EIGHT-ROOM
residence on W. 42th st.; splendid location; owner's home. Principals only. SCHOENBORN, 628 Story Bldg. 65487.

WANTED—$10,000, 6 PER CENT., CLASS A 2-
story brick, southwest, income $270 mo. Val. $30,000, principals only. Call 611 STORY BLDG. Main 2825.

WANTED—$2000, FIRST MORTGAGE, 7 PER-
cent., modern 6-room bungalow, W. 54th st. near Vermont ave. Paved st. Fine car line; value $4500. Phone BUCHANAN, Main 2825.

WANTED—$2000, 1ST MTGE., 7 PCT., DUPLEX
house, inc. $50 monthly; valued $9000. Hol-lywood way. Call 611 STORY BLDG. Main 2825.

WANTED—$5000 TO $30,000 FOR FATTENING
cattle. Good security. 71330

WANTED—$4000
from private party, on two fine lots, worth $10,000. 71330.

WANTED—$3500 FIRST MORTGAGE, 3 YEARS,
7½ per cent., on 6-room modern white chalet, in the southwest. JOSEPH FRANKLIN, 234 Black Bldg. 63137.

WANTED—$4000 ON TWO-STORY 7-ROOM HOUSE,
Western ave., near Melrose; nicely treed; fine Spanish type. Principals, please. T. B. NICHOLS, 631 S. Spring st. 60478. Main 2875.

WANTED—$15,000, AT 7, ON CLOSE FLAT BUILD-
ing, heart of Wilshire section, 24 rooms, 8 baths, exceptional finish. Income $400 month. HIGHT, 711 Hollingsworth Bldg. Tel. 62531.

WANTED — $4000, 7 PER CENT. OWNER'S
home, 8 rooms, A-1 condition. Well lo-cated. TELEPHONE 62531.

WANTED—$4000 AT 7, ON CLOSE-IN PROPER-
ty valued at $18,000. SCHOENBORN, 628 Story Bldg. 65487.

WANTED—$2750, 7 PER CENT., DOUBLE BUN-
galow, 8 rooms, and commission. See BARRETT, 513 O. T. Johnson Bldg.

WANTED—$2000, 3 YEARS, 7 PER CENT., 2
bungalow court sites, Highland Park; A1 se-curity. Will pay commission. J. C. KOVAL, 625 Grosse Bldg. 61950.

WANTED—$1750, $2500, $3000, $3400, $5500,
$5000, $9000—all 7 per cent on selected se-curities. See H. STACK.
219 O. T. Johnson Bldg. PHONE 61757.

WANTED—MONEY FROM PRIVATE PARTIES
for building loans. Can give $2500 to $4000. For owner will borrow $1. J. PARKS.

WANTED — $3000, 10 ROOMS, GOOD LOT,
garage. Constance and 16th. RUDELL, 612 Black Bldg. 13512.

WANTED—$6000 AT 7, ON WESTERN AVENUE
property valued at $13,000. A. L. SCHOEN-BORN, 628 Story Bldg. 65487.

WANTED—$3000, THREE YEARS, 6 PER
cent, on new $16,000 home. Phone 71908 after 5 or morning; no commission.

WANTED—$2000 ON A 2½-ACRE RANCH IN
Kern county, near Fifth and Figueroa. See M. WHITE, Owensmouth, Cal.

WANTED—TO BORROW $1600 OR $1700 WITH-
out commission on 6-room home in West Adams district. First mortgage. Address O, box 454, TIMES BRANCH OFFICE.

WANTED—$2500, HOLLYWOOD PROPERTY,
north of Hollywood blvd., 80x150, seven rooms. RUDELL, 612 Black Bldg. 13512.

WANTED—$5000, KEARMORE, WILSHIRE, NEW
corner bungalow, garage. WILSHIRE 1982.

WANTED—$1000 TO $2500. WILL PAY As
high as 12 per cent. No dealers. Adequate security. Address SJ, box 111, TIMES OFFICE.

WANTED—$2500 FOR BUILDING LOAN TO CON-
STRUCT CHOICE FLATS. ADDRESS P, BOX 361, TIMES OFFICE.

WANTED—LOAN OF $1400, AT 7 PER CENT.
for three years, reason private party; no loans; $800, each at 6 per cent. for three years, Belvedere section, income property. BDWY. 1041.

WANTED—$1700, 7; N.W. STORE BLDG. COR.
lot, value $4000, paved st. Good. Lad. 14959 F. H. EVARTS, 606 Van Nuys Bldg. 14959

WANTED—$2500, $3150, HOLLYWOOD HOME,
1820 N. NORMANDIE. Principals must close on premises Sunday a.m. Value $6500. No commission.

WANTED—ABOUT $2000, 3 YEARS, 7 PER
cent. No commission. First mortgage fine South Hollywood bungalow. HOLLYWOOD 2522.

WANTED—$3000, AT 7, TWO-STORY EIGHT-ROOM
residence on W. 42th st.; splendid location; owner's home. Principals only. SCHOENBORN, 628 Story Bldg. 65487.

WANTED—$10,000, 6 PER CENT., CLASS A 2-
story brick, southwest, income $270 mo. Val. $30,000, principals only. Call 611 STORY BLDG. Main 2825.

WANTED—$2000, FIRST MORTGAGE, 7 PER-
cent., modern 6-room bungalow, W. 54th st. near Vermont ave. Paved st. Fine car line; value $4500. Phone BUCHANAN, Main 2825.

WANTED—$2000, 1ST MTGE., 7 PCT., DUPLEX
house, inc. $50 monthly; valued $9000. Hol-lywood way. Call 611 STORY BLDG. Main 2825.

WANTED—$5000 TO $30,000 FOR FATTENING
cattle. Good security. 71330

WANTED—$4000
from private party, on two fine lots, worth $10,000. 71330.

WANTED—$3500 FIRST MORTGAGE, 3 YEARS,
7½ per cent., on 6-room modern white chalet, in the southwest. JOSEPH FRANKLIN, 234 Black Bldg. 63137.

WANTED—$4000 ON TWO-STORY 7-ROOM HOUSE,
Western ave., near Melrose; nicely treed; fine Spanish type. Principals, please. T. B. NICHOLS, 631 S. Spring st. 60478. Main 2875.

WANTED—$15,000, AT 7, ON CLOSE FLAT BUILD-
ing, heart of Wilshire section, 24 rooms, 8 baths, exceptional finish. Income $400 month. HIGHT, 711 Hollingsworth Bldg. Tel. 62531.

WANTED — $4000, 7 PER CENT. OWNER'S
home, 8 rooms, A-1 condition. Well lo-cated. TELEPHONE 62531.

WANTED—$4000 AT 7, ON CLOSE-IN PROPER-
ty valued at $18,000. SCHOENBORN, 628 Story Bldg. 65487.

WANTED—$2750, 7 PER CENT., DOUBLE BUN-
galow, 8 rooms, and commission. See BARRETT, 513 O. T. Johnson Bldg.

WANTED—$2000, 3 YEARS, 7 PER CENT., 2
bungalow court sites, Highland Park; A1 se-curity. Will pay commission. J. C. KOVAL, 625 Grosse Bldg. 61950.

WANTED—$1750, $2500, $3000, $3400, $5500,
$5000, $9000—all 7 per cent on selected se-curities. See H. STACK.
219 O. T. Johnson Bldg. PHONE 61757.

WANTED—MONEY FROM PRIVATE PARTIES
for building loans. Can give $2500 to $4000. For owner will borrow $1. J. PARKS.

WANTED — $3000, 10 ROOMS, GOOD LOT,
garage. Constance and 16th. RUDELL, 612 Black Bldg. 13512.

WANTED—$6000 AT 7, ON WESTERN AVENUE
property valued at $13,000. A. L. SCHOEN-BORN, 628 Story Bldg. 65487.

WANTED—$3000, THREE YEARS, 6 PER
cent, on new $16,000 home. Phone 71908 after 5 or morning; no commission.

WANTED—$2000 ON A 2½-ACRE RANCH IN
Kern county, near Fifth and Figue

Realty Liners.

HOTELS, ROOMING-HOUSES—
For Sale, Exchange, Lease, Wanted.

For Sale.

FOR SALE—OR EXCHANGE—
E. M. TEATER & CO., HOTEL BROKERS,
Phone 823. 407 S. Hill st. Room 603.

Rooms corner brick apartment and hotel, all on one floor, 2 blocks west of Main. Nicely furnished. Rent $90. Price $2900. Terms.

9-room brick, modern in all respects. 2 blocks west of Hill st. Neatly furnished. Lease. Rent $150. Price $3500, cash to handle $1500.

Eleven apartments and hotel, just west of Broadway, furnished new. Modern in every respect. Rent $1100. Price $3800, with easy terms.

Seven modern and up-to-the-minute apartments, 2 blocks west of this office, netting over $300 per month. Rent $240. Price $3500, some terms.

Modern brick hotel, with all modern conveniences, west side of Hill st. Fine ground floor lobby. Netting over $600 per month. Rent $500. Lease. Price $7000. Some terms. Exceptionally good bargain.

8-room brick apartments. The furnishings is the best, west side, close in, building and grounds in fine setting, better than cost per month. Lease. Rent $5.50 per room, total $10.500. Terms. Best bargain in city.

Modern brick hotel, West side location, where they get the business. This is modern in all respects and well furnished, ground floor lobby. Automatic elevator, netting big profits. Price $10,500. Terms.

9-room corner apartments, west side, 7 minutes' ride to 7th and Broadway, modern in all respects, well furnished. Netting over $400 per month. Price $6000. Takes $4000 cash to handle. Balance easy. Some bargain.

20-room commercial hotel, located where they get the money. Modern in every way. Fine ground floor lobby. Electric elevator, well furnished. Profits are great. Rent $1450. Price $12,000. Some terms. Extra good $50,000 cash, some income trade or mtg. back.

M. M. TEATER & CO., FOR GENUINE BARGAINS.

FOR SALE—36 ROOMS, BRAND NEW, THROUGHout. Bargain, $1600. Rent $125. 122½ SPRING.

For Exchange.

FOR EXCHANGE—WANT LEASE AND FURNITURE; can offer 640 acres, ½ mile from railroad, San Bernardino county, price $10,000. Also 24-acre fruit property, Texas, price $2500. Also chicken ranch or bungalow, call ROOM 1, Hotel Rosslyn, 520 S. Grand ave. Phone 10217. Home 10879.

FOR EXCHANGE—24 APT. AND ROOMS, CLOSE in; rent $485. Shows good income. $2000. Want larger place, pay difference. SHIFFLER & KEMANN, 234 W. 9th.

FOR EXCHANGE—72-ROOM CLOSE-IN BRICK hotel, big income. Price $85,000. Furniture included. Want clear grove or ranch to $80,000. ROOM 1, MORRIS BLK., 320 Trust and Savings bldg. Phone 11028.

For Lease.

FOR LEASE—CHEAP HOTEL OF 42 ROOMS unfurnished. Call 704 E. THIRD ST. or phone owner, WEST 8274.

TO LET—10 ROOMS, UNFURNISHED, FOR light housekeeping, 1001 BROADWAY, room 201.

FOR LEASE—NOT FURNISHED, HOTEL CHEAP rent, see 2nd rear Main. Brick building, hot water, 9 rooms. Inquire 120 E. 57TH ST., near 2.30 4.

Wanted.

WANTED—LEASE AND FURNITURE OF A FIRST-class apartment-house, state price and location. Rooms. Owners only. Address H, box 262, TIMES OFFICE.

WANTED—TO RENT, HOUSE LEASE AND FURNITURE on west side, must be good furniture and reasonable lease. Will go $8000 to $12,000. GEO. GIDEON, ROOM 20, 500 Trust and Savings bldg. Phone 11028.

WANTED—FURNISHINGS AND LEASE MODERN 8-room house, apartments, or rooming-house, well rented, in good neighborhood. Room 423 MARSHBURN BLDG. Phone 62587.

WANTED—ROOMING HOUSE, 8, 10, 12 ROOMS. Cash in. No agents. Address P, box 491, TIMES BRANCH OFFICE.

WANTED — QUICK, 50 SMALL AND LARGE rooming houses. Buyers waiting. 201 GRANT BLDG.

WANTED—TO BUY FOR CASH, FURNITURE and lease of rooming-house of from 25 to 35 rooms. Modern, close in. Address I, box 217, TIMES OFFICE.

WANTED—RESPONSIBLE PARTY WISHES TO LEASE SMALL ROOMING OR APARTMENT-HOUSE. "VAN," 553 WALL. 04318.

WANTED—HOTEL, 100 TO 125 RMS MUST BE first-class hotel. No agents. 912 W. 07TH, room 1.

APARTMENT-HOUSES—
For Sale, Exchange, Lease, Wanted.

For Sale.

FOR SALE—BIGGEST SNAP IN THIS CITY IN the lease and furniture of 40-room apartment-house, all furnished, exceptionally good carpets and furniture, spotlessly clean throughout, and well kept; owner has other in-ests and will sell at sacrifice. WEATHERHOLT REALTY CO., 345 S. Broadway, 3rd floor. Phone 13902.

FOR SALE—NEW 50100, APARTMENT-HOUSE, 63 rooms, 21 single, 6 double apts. Private baths, mahog., built-in effects, carpets and furniture throughout, new, 7 years' lease, 5 years remaining. Netting $300 month. Price $7500. Liberal terms. Make your appointment early on this. GORDON REALTY CO., 607 S. Hill, room 622. Garvanza 1093.

FOR SALE—WEST SIDE BARGAIN.
110 rooms, modern, up-to-the-minute apartment-house, every modern convenience; beautiful lobby, large and commodious; perfect service; appeals to business people; this beauty clears about $650 monthly and $7000 will handle; save agent and make big money; see this at once. STAR INVESTMENT CO., 410-411 Grant Bldg.

FOR SALE—HOTEL, BEAUTIFULLY FURNISHED, 50 rooms, close in, modern and 30 private baths, lovely lobby, electric elevator, etc., every modern convenience, near 7th and Figueroa sts., long lease at $500. This hotel is a money maker and only those able to pay cash need apply. STAR INVESTMENT CO., 410-411 Grant Bldg.

FOR SALE—50-ROOM APTS., WELL FURNISHED, rental $4 room, long lease, fine west side location, close in, must be sold, private party, $6000, see for this and other good buys, MR. DOLLAR, with the EDSON & CAMPBELL INV. CO., 301 Investment Bldg., 8th and Bdwy.

FOR SALE—14-ROOM APARTMENT, NEAR 9TH and Hope sts., rent $45, clears $36, fine rugs, good furniture, a dandy little home and money maker, $450. J. STANLEY, 216-17 Black Bldg., 4th and Hill.

FOR SALE—BIGGEST BARGAIN YET.
40-room (apts.) west side cor., close in, rent $125, lease, always full. Owner sick. Sacrifice for $2000, car terms.
BITHROW & BURROWS, 702 S. Spring.

FOR SALE—200-ROOM APARTMENT-HOUSE, PRICE $3600
Modern 44-Room Apartments
Rent $125 month. Lease 3 years. Nets $200. Price includes $200 upon lease.
328 RYAR, 307 Mason Bldg., 4th and Bdwy.

FOR SALE—41 ROOMS, MODERN APTS., AL-ways filled. BADILLO APTS., 553 Stanford.

FOR SALE—200-ROOM MODERN APARTMENT-house, with large grounds and park, near Westlake, now run by owner of property, but wishes to sell furnishings and give long lease; will make a nominal price of $15,000 for furniture and give terms to responsible party. This is one that's right. Don't miss this bargain. BUSH REALTY, 325 S. Broadway, room 400. Phone 10383.

FOR SALE—WESTLAKE BEAUTY, 80 ROOMS, walking distance, every modern convenience, private light and gas meters, lovely valvet carpets, large mahogany furniture, rent $1,650, shows monthly profit $475, lady owner will sell at sacrifice for cash or exchange. RYAN INVESTMENT CO., 410-411 Grant Bldg.

FOR SALE—OR EXCHANGE—22-ROOM APARTment and rooming-house, $1150; rent $75, walking dist., must sell, owner leaving city, $500 balance cash. Would take half cash, balance time. Will give lease. House full, see owner, 300 Grant Bldg.

FOR SALE—WEST SIDE BARGAIN, 43-ROOM modern apts., private gas and light meters, tenants pay laundry, steam, hot water, and lights, rent $375, shows about $4650; price $46,000. For choice movable ave.
RYAN INVESTMENT CO., 410-411 Grant Bldg.

FOR SALE—RENT FOUND A BARGAIN.
20-room (apts.) fine west side location. Rent $125, good lease; newly furnished, private baths. Price $2700, $1500 down, easy terms.
BITHROW & BURROWS, 702 S. Spring.

FOR SALE—FOUR-FAMILY FLAT BUILDING on 8th, fine rooms, every convenience, garage, lot 50x185. Income $1000 per month. Price $6500. A. CALDWELL, 622 Grant Bldg. 10618.

FOR SALE—APARTMENT-HOUSE BARGAIN.
Modern and Furniture
at 4pt-house showing best net income of any 4pt-house in Hollywood; 3-year lease; rent $4.16 per room.
TURNER & BRIGHT,
Victoria Apartments, 2151 Cahuenga. 61296; 5259.

FOR SALE—APT. 82 ROOMS, CLASSY BRICK, four years' lease, apt., rent from $35 to $75, $14,000. Terms. Income $1200, $1400, month. Address P. box 670, TIMES OFFICE.

FOR SALE—63-ROOM, CLOSE IN, WEST SIDE apartment, brick building, velvet carpets, fine furniture, rent $450, price $12,500. A. J. STANLEY, 216-17 Black Bldg., 4th and Hill.

FOR SALE—WEST SIDE BARGAIN, 38 ROOMS modern apts., private baths, private gas and light meters, now think full price $7000; only rent cash $100; profits $150 month.
RYAN INVESTMENT CO., 410-411 Grant Bldg.

FOR SALE—apartment house on Hill st., close in, 48 rooms, income $490; rent $225.
—Apts. on Alvarado, 21 apts., rent $178; income $360, price $6000, terms. BLALOCK & LORENTSEN CO., 607 S. Hill, Room 312.

FOR SALE—OWNER OF BUILDING
will sell his high-class apartment-house in Westlake district; will give responsible party 10-year lease; $8000 cash required as down payment.
GUARANTY INVESTMENT CO., 420 Security Bldg.

FOR SALE—THIS LITTLE BEAUTY 35 ROOMS, close in, private entrance, rent $150, a dandy home for retired people or families, 3% rooms, full price $2000, all cash and think, rent $104. Must be sold.
RYAN INVESTMENT CO., 410-411 Grant Bldg.

FOR SALE—50-ROOM APTS., WELL FURNISHED, rental $4 room, long lease, fine west side location, close in, must be sold, private party, $6000, see for this and other good buys, MR. DOLLAR, with the EDSON & CAMPBELL INV. CO., 301 Investment Bldg., 8th and Bdwy.

FOR SALE—APARTMENTS 20 ROOMS, BEST furnished house in the city, located close in, long lease, reasonable rental; here is one that will bear investigation, and it's not a dream; better make appointment with me to view this or others the cash price on this house is $9000, terms. MRS. CLARK, 716 S. HILL. CAMPBELL INV. CO., 631 Investment Bldg., 8th and Bdwy.

FOR SALE—BY OWNER, A SNAP, 13-ROOM apartment-house, 3 blocks from Broadway, west side, frame bldg., in fine condition. Modern, steam heat, always full. Best location in city. Cost upon request. Will handle cash. $20,000 or will trade for land. Owner, 2nd floor, 1134 S. Broadway.

FOR SALE—$7,000, 45-ROOM APARTMENTS, close in. 853 HILL. Broadway 1534.

APARTMENT-HOUSES—
For Sale, Exchange, Lease, Wanted.

For Sale.

FOR SALE—100-ROOM APARTMENT-HOUSE; walking distance to Broadway. Carpets and furnishings in good condition and clean, mostly single apartments. Brick building, elevator, steam heat, fine lobby. A real first-class place. Income around $1500 a month. Price $10,500. Some terms to responsible party.

27 apartments — well located, in the downtown district, always full, thoroughly clean, good long lease. Brick building. Steam heat, strictly modern. Rent $325. Income over $800. Price $7000; some terms.

60 ROOMS, BEAUTIFULLY FURNISHED, on the West Side, new lease to buyer. Rent $250 a month. Income $700. Price $9000. Must be seen to be appreciated.

80-room hotel in the downtown district, plenty private baths. Owner wants to look after other interests. Fine lease and the rent is right. This place shows an income of $1800 monthly. $11,000 will buy this hotel. Some terms.

HOTEL AND APARTMENT-HOUSE SPECIALISTS.
We have many more if these fail to attract you. Come in and see us and we will tell you about them.
W. T. FITZPATRICK COMPANY,
603 South Figueroa street.
MEMBER LOS ANGELES REALTY BOARD.

FOR SALE—PROPERTY AND FURNITURE AND LEASE, THE FOLLOWING:
24 apts., several sleeping porches, Westlake district, 2-story, cement and frame. Furniture $5000, good lease. Bldg. $35,000. Good terms. Some trade.

12 flats, 50-room flat bldg. and furniture. This is first class investment. $35,000. $10,000 cash and terms and trade.

60-room apt.-house, best Westlake district. Modern in every way; good business center, $75,000. $20,000 cash, some income trade or mtg. back. Nets 12 per cent.

SEE US.
BETH CURTIS,
1923 Washington Bldg.

FOR SALE—LEASE AND FURNITURE.

30-room apt.,	rent $148;	price $3700.
40-room apt.,	rent $125;	price $3000.
40-room apt.,	rent $190;	price $3850.
40-room apt.,	rent $250;	price $5000.
42-room apt.,	rent $140;	price $4500.
50-room apt.,	rent $125;	price $4000.
56-room apt.,	rent $338;	price $7000.
68-room apt.,	rent $315;	price $7500.
64-room apt.,	rent $288;	price $8000.
76-room apt.,	rent $325;	price $8000.
82-room apt.,	rent $450;	price $12,500.
90-room apt.,	rent $450;	price $10,000.
200-room apt.,		price $82,000.

CORDOVA REAL ESTATE CO.,
802 S. Figueroa st.

FOR SALE—$6500 BUYS 61 ROOMS, MODERN corner apartments, elegantly and completely furnished, private baths, phone, steam heat, vacuum system installed, lease, with rent $350, shows $100 profit. This house has been built to the front doors for past two years. Will guarantee $400 clear profit monthly. See exclusive agents, HOME INV. CO., 309 Grant Bldg., Fourth and Broadway.

FOR SALE—NEARLY NEW, FINELY FURNISHED 3-story 36-room brick apartment-house, best location on finest street in Fresno, fastest growing city in California, population now over 60,000. House paying big interest on price asked. Rate book been running. Could handle large amount. Exchange property, choice investment, clear, easy terms. If you want a sound, safe, profitable, income property investigate. Address P, box 589, TIMES BRANCH OFFICE.

FOR SALE—WESTLAKE DISTRICT APARTMENT, FURNITURE AND LEASE, IT CONTAINS 8 APARTMENTS, VERY MODERN AND ATTRACTIVE, IT'S AN INCOME GETTER, AS THEY ARE HIGH CLASS AND IN A CLASS BY ITSELF, RENT $1250, $1500 MO., THIS KIND GO FAST SO HURRY. PRICE $3500.
MR. WALKER, WITH DIETER & JOHNSON, 708 Security Bldg. 52690.

FOR SALE—APARTMENTS, WESTLAKE DISTRICT, beautiful house, 21 rooms, large porches, real homelike place, strictly modern, with tile bath, one shower, one tub, hot water, gas, etc., besides, long lease, low rental. This house must be seen to be appreciated, close to the lake, 2 blocks and slightly. Cash price $9000. See EDSON & CAMPBELL INV. CO., 631 Investment Bldg., 8th and Bdwy.

FOR SALE—33-ROOM ELEGANTLY FURNISHED modern apartment-house, 5 years' lease, rent only $200 month. Apartments rented as high as $65 month, netting over $460 month. Very attractive place this puts on market. Beautiful lawn, only $7000. Can arrange easy terms. To see it is to buy it. OGDEN REALTY CO., 607 S. Hill, room 625. 60499. Res. Garvanza 1569.

FOR SALE— REAL BARGAIN.

Clears $7000 year. Price $10,500.
Fine modern 4-story brick apartment-house, Mostly single apartments, all private baths. Large pantry, basement, hall, auto elevator. Best buy in city. Terms, $7000 cash down.
E. M. TEATER,
507 Mason Bldg. 4th, Bdwy. Phone 6171.

FOR SALE—ON ACCOUNT OF OTHER INTERests, owner will sacrifice the lease and furnishings of the most beautifully furnished apartment-houses in the city 60 rooms, rent $3.50 a room. Splendid income, close-in west side location. Must be seen to be appreciated. Must be sold at once. See Mrs. Whitney, manager house desk, WEATHERHOLT REALTY CO., 345 S. Broadway, 3rd floor. Phone 13902.

FOR SALE—FINE 30-ROOM MODERN APARTment-house, rent $125, price $3000, terms. Also 40-room apt., rent $190, price $3850, terms. BLALOCK & LORENTSEN CO., 607 S. Hill, Room 312.

FOR SALE—OWNER OF BUILDING
will sell his high-class apartment-house in Westlake district; will give responsible party 10-year lease; $8000 cash required as down payment.
GUARANTY INVESTMENT CO., 420 Security Bldg.

FOR SALE—APARTMENT-HOUSE, 60 ROOMS, fine furniture and carpets. Private baths, meters. Best house on the market. Priced $7500. D. H. LINGLE, 728 Story Bldg. 64185.

FOR SALE—A REAL BUY, 30-ROOM MODERN apartment-house, west side, owner has two houses, brick building, rent only $140, nicely furnished, bargain, price $3850, clears $280 month buy buy in city. A. J. STANLEY, 216-17 Black Bldg.

FOR SALE—APARTMENTS 20 ROOMS, BEST furnished house in the city, located close in, long lease, reasonable rental; here is one that will bear investigation, and it's not a dream; better make appointment with me to view this or others the cash price on this house is $9000, terms. MRS. CLARK, 716 S. HILL. CAMPBELL INV. CO., 631 Investment Bldg., 8th and Bdwy.

FOR SALE—BY OWNER, A SNAP, 13-ROOM apartment-house, 3 blocks from Broadway, west side, frame bldg., in fine condition. Modern, steam heat, always full. Best location in city. Cost upon request. Will handle cash, $20,000 or will trade for land. Owner, 2nd floor, 1134 S. Broadway.

FOR SALE—$7,000, 45-ROOM APARTMENTS, close in. 853 HILL. Broadway 1534.

BUSINESS INVESTMENTS—
All Kinds.

FOR SALE—

"STEP INTO THIS FINE, PAYING BUSINESS WITH HOME COMBINED."

GOING GROCERY BUSINESS
STOREROOM, 5-ROOM BUNGALOW,
GARAGE, FIREPROOF WAREHOUSE,
INCOMP. $20,000 YEARLY.
PRICE $8000.
MIGHT ACCEPT $3000 CITY IMPROVED AND $2800 CASH. MORTGAGE $2200.
A REAL, PAYING INVESTMENT.

We have one grand, pleasing surprise awaiting you here. Listen to this: Owner banks every month clear above all expenses whatsoever over $0 to $300. Here is your best "going" grocery and meat business near Los Angeles, only 10 miles out. Fine modern bungalow, storeroom, garage, fireproof warehouse, etc. Best stock of groceries. Pick up this bargain now. Failing health reason I'm selling. This is a regular mint for you. See my exclusive agent.

GUY M. BUSH COMPANY.
818-822 Story Bldg. 10783. Bdwy. 24.

WE OFFER AN EXCEPTIONAL OPPORTUNITY TO TWO OR THREE DISCRIMINATING INVESTORS IN AMOUNTS FROM $50,000 TO $100,000 IN OUR BUSINESS MANAGED BY ABLE, DARED NOT BUSINESS MEN. AND ONE YOUR BANKER WILL FAVORABLY PASS UPON. 920 CITIZENS' NAT. BANK BLDG.

CAPITAL WANTED—
I have just invented and patented an automobile accessory having the greatest commercial prospects of anything on the market. This is not a slight improvement on something else, but an entirely new developed idea and will stand thorough investigation. This invention is the result of time, money and brains and the same is necessary to properly market it. It warrants being properly marketed and to do so requires capital. Can market in East, but prefer to manufacture in Los Angeles. As this is a big thing and warrants being placed on the market in a big way, no small investors or stock-selling propositions considered. Address K, box 327, TIMES BRANCH OFFICE.

WANTED—TO COMPLETE AN ORGANIZATION to do a large specialty store business in Los Angeles, and other Coast cities, with one or two men with $10,000 to $15,000. This organization is composed of first-class men in every respect, who ask for the closest investigation. Let only first-class men who mean business reply. Address P, box 480, TIMES BRANCH OFFICE.

ADVERTISER HAS BEEN ESTABLISHED FOR A NUMBER OF YEARS IN A GROWING, LUCRATIVE REALTY BUSINESS. CONDITIONS ARE SUCH THAT TWO NEW DEPARTMENTS SHOULD BE ADDED AND ALSO REQUIRE THE ASSISTANCE OF A CO-OPERATIVE PARTNER, ENERGETIC MAN, $12,500 WILL BE REQUIRED. THE OPPORTUNITIES OFFERED HERE ARE UNUSUAL. THE BUSINESS RANKS WAYS BEEN A PROFITABLE ONE. FOR AN INTERVIEW ADDRESS PN, BOX 590, TIMES BRANCH OFFICE.

WANTED—PARTNER IN YOUNG, GROWING CORporation manufacturing novelties and advertising matter, $5000 required for financing fast increasing volume of business. Party coming in to have full charge of office and handle own money. Other than general office experience unnecessary. Company now has $30,000 to first year. Will bear closest investigation. All negotiations with owners and strictly confidential. Address "EXCELLENT," P, box 475, TIMES BRANCH OFFICE.

APARTMENT-HOUSES UP TO	$5000
BAKERY AND RESTAURANT, RECEIPTS $60 DAILY	$1500
CIGARS, SODA FOUNTAIN, NEWS STAND	$300
DELICATESSEN WITH LIVING-ROOMS	$3500
GROCERY, STORES UP TO	$3000
GARAGE, RECEIPTS $30 DAILY	$600
HOTEL AND CAFE	$1500
MEAT MARKET	$1500
POOL AND BILLIARD HALL	$5000
RESTAURANTS, $200 TO	$4000

THE HUB EXCHANGE,
300 WASHINGTON BLDG.

A SPLENDID OPPORTUNITY FOR MAKING BIG profit in a short time in Los Angeles bungalows. Have a quick sale for them, also big profits and need from $2000 to $5000 more to handle the deal. Absolute security; 6% quick returns. Address O, box 612, TIMES BRANCH OFFICE.

WANTED—BUSY MAN WITH EXECUTIVE ABILity and $15,000 cash to become identified with me in handling big eastern proposition; company to Los Angeles; we will hold responsible and valuable interest. This is no promotion, but absolutely sound; I will invest equal amount, fifty-fifty basis. Do not answer unless you mean business. Act at once. For interview address Box 2334, TIMES BRANCH OFFICE.

FOR SALE—HALF INTEREST IN GOING OIL business netting $100 per day; can be increased. Assets $30,000; need capable partner, $10,000 cash required. 616 HIBERNIAN BLDG.

BUSINESS CHANCES—
Of Many Kinds.

FOR SALE—

DRESSMAKERS

Well-known Los Angeles dressmaker, wishing to retire, desires to sell business clearing $3000 per year; complete equipment and stock; excellent location; established 10 years. For interview address M, BOX 158, TIMES OFFICE.

FOR SALE—HIGH-CLASS TAILORING ESTABlishment in high-class suburban town, 5000 inhabitants, no competition, right price for quick sale. Address L, box 3, TIMES OFFICE.

FOR SALE—THREE-CHAIR PRINTING PLANT, only plant of its kind in city of work. Also 2-press plant. BUTTRESS & McCLELLAN, 205 N. Los Angeles street. Printing machinery bought and sold.

TO RELIABLE MAN I WILL SELL ½ INTEREST in my old estab. mail order business for $1700. Clears $500 monthly. Investigate. See TIBBITTS, Room 312, 355 So. Broadway.

SPECIAL BARGAIN—
$300 buys cigar stand in front of busy cafe, making $6 daily profit.
See TIBBITTS, Room 312, 355 South Broadway.

ORANGE DRINK FORMULA, PROCESS AND equipment, liquid powder, made from fruit, keeps indefinitely. Address O, box 491, TIMES BRANCH OFFICE.

GROCERY, GENERAL STOCK, DOING $160 DAY. Allow 2% per cent. discount on futures. 5 per cent. on stock. Established 15 years. Fine new building. BEVERLY, 522 Grant Bldg.

TAILOR SHOP FOR SALE, FULLY EQUIPPED, Hoffman machine. 1807 CENTRAL AVE.

GRANITE AND MARBLE MONUMENTAL BUSIness for sale, 25 years' terms. Live town. No competition. Big money. Particulars, SHELDON-NOONAN, 601-2 Hibernian Bldg.

WE CANNOT ADVERTISE ALL OUR BUSInesses. Before you buy it might be wise to see STIMSON-WILLIAMS CO., Stimson Building, 3rd and Spring.

$4000—OIL STATION, NEARBY CITY, NETS $14.50 day, fully equipped, sells accessories. 5-year lease, rent $20. BEVERLY, 522 Grant Bldg.

FOR SALE—AN OLD ESTABLISHED GOOD PAYing business in San Francisco. Will sell half interest to a competent, respectable woman. PHONE 19614 between 2 and 5.

OPPORTUNITY—$500 HANDLES ½ INTEREST in manufacturing business if taken immediately. PHONE 79649.

GROCERY AND MEAT MARKET, DOING $75 day, suburban location; all cash business. Allow trial. BEVERLY, 522 Grant Bldg.

GROCERY AND MEAT MARKET DOING $115 day, all cash business about $3500 takes it. BEVERLY, 522 Grant Bldg.

GROCERY AND MEAT MARKET DOING $75 day, all cash business. Allow trial. About $1200. BEVERLY, 522 Grant Bldg.

FOR SALE—VULCANIZING SHOP FOR SALE, AM GOING AWAY. REASONABLE PRICE. 841 S. SAN PEDRO.

WANTED—ACTIVE OR SILENT PARTNER WITH $15,000, for well established manufacturing concern requiring more working capital. If active, party must be accountant, and capable of taking office details. Interview by appointment. Address P, box 452, TIMES BRANCH OFFICE.

AN INVESTMENT THAT PAYS ALL FOR ITSELF. deposits back and $1000 in addition at death. Coding nothing. Use of deposits for limited time being only consideration required. Write me for circular Number One. Address J, box 224, TIMES OFFICE.

WANTED — PARTIES IN POSITION TO PUT up $5000 bond for lease on new 3-story building downtown. Bond well secured. Give good cash bonus for immediate action. Address P, box 2202 W. TIMES BRANCH OFFICE.

FOR SALE—
INVESTORS PLEASE NOTE CAREFULLY OUR ADVERTISEMENT TODAY, UNDER HOLLYWOOD CLASSIFICATION. GUARANTEED 23 PER CENT. OPPORTUNITY. PRESTON, WITH GEO. A. CORTELYOU CO.

WANTED—$45,000 CASH WILL PURCHASE large well-established, thoroughly-equipped, manufacturing plant dealing in building materials. Full investigation required. Reasons for business prevents giving name here. Prompt action necessary. ATTORNEY, 803 Haas Bldg.

HAVE EXCELLENT OPENING IN LARGE MANUfacturing business for man who can increase part equity in trade. Will give commission. See owner, 1040 E. 47th PL. Phone 41066.

FOR SALE—APARTMENT-HOUSE, 60 ROOMS, fine furniture and carpets. Private baths, meters. Best house on the market. Priced $7500. D. H. LINGLE, 728 Story Bldg. 64185.

FOR SALE—A REAL BUY, 30-ROOM MODERN apartment-house, west side, owner has two houses, brick building, rent only $140, nicely furnished, bargain, price $3850, clears $280 month buy buy in city. A. J. STANLEY, 216-17 Black Bldg.

FOR SALE—HOTEL, $32,000, ONE OF THE best close-in apartment-houses, clearing better than 10 per cent. net, it's not a dream, but better make appointment with me to view this or others the cash price on this house is $9000, terms. MRS. CLARK, 716 S. HILL. CAMPBELL INV. CO., 631 Investment Bldg., 8th and Bdwy.

FOR SALE—BY OWNER, A SNAP, 13-ROOM apartment-house, 3 blocks from Broadway, west side, frame bldg., in fine condition. Modern, steam heat, always full. Best location in city. Cost upon request. Will handle cash, $20,000 or will trade for land. Owner, 2nd floor, 1134 S. Broadway.

FOR SALE—$7,000, 45-ROOM APARTMENTS, close in. 853 HILL. Broadway 1534.

BUSINESS INVESTMENTS—
All Kinds.

WANTED—PARTY CAPABLE OF FINANCING A potash-lime sulphate deposit in Arizona for a fertilizer for a satisfactory interest. Deposit covered by official reports. Will guarantee the interior on four sections. Can obtain patent to one section for about $25 and will have preferential rights to lease the other three sections from the government. Rate made and can show actual work of this fertilizer in Broadway, some 1200 lbs. being tried out in vicinity of Pomona and Anaheim upon orchards and truck patches. Call upon or write W. G. KEISER, 245 S. Grand ave., city.

BAKERY—I OFFER FOR SALE A MODERN RE-tail bakery, doing a cash business of $70 a day, only bakery in good town of 2500 pop.; near Los Angeles; established over 10 years; all kinds; a really well paying place that will make you money this is the place, and this place will be sold cheap for the owner, please do not answer unless you have the cash and mean business. Price $2500 and invoice stock. Agents please do not answer. Address J, box 206, TIMES OFFICE.

AUTO STAGE LINE PAYING 4 PER CENT. monthly, on investment, $25,000. 10 years all-year patronage, has own repair shop and tire agency, monthly income over $2000 monthly. Explains everything. Licenses and everything $10000. We have to file in our office afternoon and inventory.
SMITH & ELLIOTT, 405 Haas Bldg., 7th and Bdwy.

SIX AMUSEMENT DEVICES FREE.
To party, financially able to build and operate same in parks within two months. All prices are different, original and most sensational. Two similar to Whip, but much better. Take any or all. Good proposition for right party; machines will return investment within 4 months from operations. Address ERNEST KOHLER, Box 1, Los Angeles, Cal.

WANTED—TO ORGANIZE COMPANY—
One man with $10,000 or two with $5000 each. This will make four in company to share and share alike. This proposition reaches the building and hardware trade which makes it a far-reaching business. Will be glad to talk it over with you. For interview write P, box 472, TIMES BRANCH OFFICE.

WANTED-ACTIVE OR SILENT PARTNER WITH $15,000, for well established manufacturing concern requiring more working capital. If active, party must be accountant, and capable of taking office details. Interview by appointment. Address P, box 452, TIMES BRANCH OFFICE.

AN INVESTMENT THAT PAYS ALL FOR ITSELF. deposits back and $1000 in addition at death. Coding nothing. Use of deposits for limited time being only consideration required. Write me for circular Number One. Address J, box 224, TIMES OFFICE.

WANTED — PARTIES IN POSITION TO PUT up $5000 bond for lease on new 3-story building downtown. Bond well secured. Give good cash bonus for immediate action. Address P, box 2202 W. TIMES BRANCH OFFICE.

FOR SALE—
INVESTORS PLEASE NOTE CAREFULLY OUR ADVERTISEMENT TODAY, UNDER HOLLYWOOD CLASSIFICATION. GUARANTEED 23 PER CENT. OPPORTUNITY. PRESTON, WITH GEO. A. CORTELYOU CO.

WANTED—$45,000 CASH WILL PURCHASE large well-established, thoroughly-equipped, manufacturing plant dealing in building materials. Full investigation required. Reasons for business prevents giving name here. Prompt action necessary. ATTORNEY, 803 Haas Bldg.

HAVE EXCELLENT OPENING IN LARGE MANUfacturing business for man who can increase part equity in trade. Will give commission. See owner, 1040 E. 47th PL. Phone 41066.

FOR SALE—APARTMENT-HOUSE, 60 ROOMS, fine furniture and carpets. Private baths, meters. Best house on the market. Priced $7500. D. H. LINGLE, 728 Story Bldg. 64185.

PROMINENT MANUFACTURING CONCERN WITH extensive products will dispose with reasonable interest to obtain services of good business man. Reference required and your investment secure. Address H, box 2211, TIMES OFFICE.

WRITE ME IF YOU WANT $1050 OF ASSETS FOR a deposit of $50. A million dollars of assets to be acquired. I offer and the whole year to make the $50. Write 348 W. PARK AVE., Glendale, Cal.

WANT PARTY WITH $5000 TO $10,000 TO JOIN me in fattening cattle. Have land and feed. T1330.

ABSOLUTE SAFE INVESTMENT FOR THE SMALL investor; large returns. Call nothing to investigate. State where and when can be seen. Address P, box 457, TIMES BRANCH OFFICE.

BUSINESS CHANCES—
Of Many Kinds.

NOTICE TO PROSPECTIVE BUYERS—
We do not remember a time in our business career, when we had so many real good business propositions to submit as we have at the present time. As we do not handle anything but exclusive listings, and even then only undertake to handle them after we have made a careful examination of same, you may rest assured our offerings are in a class by themselves. We are very proud of the fact that we have developed our business to such an extent that we are able to select the proposition to work on, thereby keeping at all times the high standard of this office. Our constant aim is to make satisfied clients, our earnest effort is constantly employed in that direction, and the individual or firm does not exist today that is not prosperous if those methods are closely adhered to. We have in our office sufficient evidence of our ability and earnestness to conduct a business of this kind along the lines above stated, and a visit to us will be ample proof of these statements. Whatever line you may be looking for we will be able, no doubt, to either submit something suitable for the use of your investment, or be able to offer some valuable suggestions gained from our years of experience in this business. We submit a few of the choice exclusive listings which we have just recently had placed with us.

A WHOLESALE BUSINESS invoicing about $17,000.

A HARDWARE BUSINESS invoicing about $20,000.

A FURNITURE MANUFACTURING BUSINESS, the only one in the country, $15,000.

A CONFECTIONERY in the country, one of the very best, $4500, terms.

A CONFECTIONERY in the city, never changed hands in seven years, $4000.

A TOY STORE in the city on principal street, this is the very finest proposition of its kind in the city. Will clear $5000 between now and December 31. Price about $7000.

AN OIL STATION, and accessory business on prominent corner, $10,000.

AN EXTRA FINE GARAGE proposition with no competition in country, $4500.

A MODERN BAKERY in suburb, no competition and a dandy, $3500.

A VULCANIZING PLANT in city, $1500.

A CAFE and CONFECTIONERY on highway, the biggest snap ever offered through this office, $1800, terms.

A GENERAL MERCHANDISE STORE in the Palo Verde Valley, $17,000.

A DRUG STORE in the outskirts of Los Angeles, a snap, at $3000.

W. S. RATTRAY & CO.,
1022 Title Insurance Bldg., Fifth and Spring.

A RARE OPPORTUNITY.
Fine-year established road cafe for sale. Will give buyer a thorough investigation. First time on market. Never sold liquor. $50,000 yearly. Cafe, included property, parking grounds, help quarters, etc. Address J, box 11, TIMES OFFICE.

NOTICE TO INVESTORS— I HAVE
PAYING BUSINESSES THAT SHOW GOOD EARNINGS ON MONEY INVESTED.

TITLES AND SALES GUARANTEED.

GARAGES.	RESTAURANTS,
BAKERIES.	CAFES AND SODA
GROCERIES.	HARDWARE STORES.
DRUG STORES.	CONFECTIONERIES.
CLOTHING STORES.	FOOD, & CANDY MFG.
LUNCH ROOMS.	MFG. BUSINESSES.

ONLY FIRST-CLASS BUSINESSES WANTED THAT WILL BEAR THE MOST RIGID INVESTIGATION FOR OUR CLIENTS.

GUARANTY INVESTMENT CO.,
420 SECURITY BLDG. PHONE 66204.

BUY AND SELL OIL LEASES IN TEXAS AROUND drilling oil wells. Quick sales, big money. Buy is worth the money. No capital required, nor experience necessary. Write me direct if you. Texas oil leases in path of production have proven gold mines for agents and investors. Everybody wants them. Write quick for my offer. Don't delay. Get our offer to agents. Great demands for our leases. Have sold thousands of acres. Big excitement. Send name for my offer to agents proposition.
PECOS VALLEY CO., 1144½ N. Robinson st., Oklahoma, Okla.

TIRES AND VULCANIZING SHOP; UP TO $6000 OIL STATION, Ventura, 3 pumps, large site $4500
GARAGE, full equipment, lathe, etc. $2750
OIL STATION, good business stand $1500
GARAGE, 30-car storage, fine rent stand $1200
OIL STATION, nice bus., good lease $2700
OIL STATION, right in business district $3200
OIL STATION, orange belt, 3 pumps $3075
OIL STATION, fine west-side location $4250
GRAVES & CO., 727 L. A. Invest. Bldg.

$700—FOR SALE, ON ACCOUNT OF SICKNESS. Restaurant, best buy anywhere. I will positively guarantee $250 per month clear, $20 rent, lease. 14 stools, 12 chairs; cash required. Big glass front, next to theater, living-room in rear. Price for chickens. If not big exceptional buy, say so, your expenses fully equipped. See owner, 144 SOUTH GLASSELL, Orange, Cal.

WE CAN USE SOME OUTSIDE MONEY IN OUR auto finance company which will pay the investor better than 15 per cent., with absolute safety. We make no loans except on bankable security. Our seven directors are all well known in this city. Your bank will recommend this investment. Fullest investigation invited. Address G, box 246, TIMES OFFICE.

FOR SALE—GENERAL MACHINE SHOP, LOcated in busiest town in Arizona, surrounded by finest agricultural section. Have first class equipment, good building, well located; will sell business and property. The chance for one or two partners to step into growing business, unless you have from $12,000 to

y Liners.

BUSINESS CHANCES— Of Many Kinds.

SOME REAL BUSINESS OPENINGS
PLUMBING GOODS FACTORY
WHOLESALE BAKERY
DRUG SPECIALTY FACTORY
BOTTLING WORKS
HIGH-CLASS WHOLESALE HOUSE
BIG, FINE RETAIL STORE

Some good openings in the above concerns for the right men with some money. Executive positions or 'till partnerships in some, while concluding interest can be secured in others.

For complete details see
COMMERCIAL SALES CO.,
933 Citizens National Bank Bldg.

YOUR OPPORTUNITY—

To connect with one of the finest incorporated light manufacturing concerns in Los Angeles, making money. Future possibilities unlimited. Head of firm two business men, high standing, long residence Los Angeles. $5000 to $10,000 required, with or without services. Our banker will recommend it. Investigate. For appointment, phone BROADWAY 8318.

FOR SALE—GROCERY STORE, LEASE; high corner in the city, and doing a good business; 5 rooms and there are 3 families living on the premises; rent $25 per month; lease for 5 years and there are 2 years left on present lease; will sell cheap; must sell at once; will take a live stock ranch in exchange; will consider a small house and lot; will sell for cash or trade. See owner at once. 1234 MARSH-STRONG BLDG.

WILL SELL HALF INTEREST IN A WELL-equipped auto top and trim shop doing a good business, in a growing locality. Good chance for a live man. No triflers. Phone Wilshire 2499. Address F. box 438, TIMES BRANCH OFFICE.

YOU WANT SURE, SAFE INVESTMENT IN PIC-tures? I have it. Have two-year release contract signed, sealed, witnessed and delivered. $6000 or my money up. I want $4000 more. Will take any part you wish to invest. California corporation. Bank references. Address R. 478, TIMES BRANCH OFFICE.

WANTED—CAPABLE BUSINESS MAN WITH CAPital to take substantial interest in patented meritorious invention. This is a public necessity that should make a fortune for the manufacturer. If qualified address J. box 181, TIMES OFFICE.

WHAT HAVE YOU TO TRADE FOR A GOOD $7500 newspaper and job proposition in town of 5000; 52 miles from Los Angeles, with 36 passenger trains daily; will trade or sell part or all on account of age; 30 years in the business that is growing beyond ability to handle. For 10 days address L. E. B., R.F.D., box 276, El Monte.

IDEAS ARE IRRESISTIBLE; LOCAL COMPANY, through co-operation, has solved the "high cost of living" problem—from 5 to 50 per cent. This company has lucrative, permanent openings for ambitious men to demonstrate this fact to the public. Several thousand yearly income. Small investment required. See MR. IRVIN, 134 N. Broadway.

HAVE SELLING CONTRACT WITH BEST BOND house in Los Angeles; want young man with good references and some money to sell bonds; all expenses auto and commissioning good live proposition and plenty of leads. Address P, box 466, TIMES BRANCH OFFICE.

$5000 WILL HANDLE THE BEST GROCERY AT the finest beach in Cal.; 15 miles from L. A.; $100 daily sales in winter; will double in summer if you are a live grocer and want the best investment in Cal., communicate with me; no agents. Address L, box 207, TIMES OFFICE.

WANTED—RELIABLE BUSINESS MAN TO FILL responsible office position for manufacturing company. Business established; an unusual opportunity; strictest investigation invited. Investment $5000 to $10,000 required, to be used in business under investor's supervision. Address M, box 66, TIMES OFFICE.

SPLENDID OPENING FOR PARTY WHO CAN invest $15000 to enlarge and extend well-established business. Ground floor; big money in business. Will stand closest investigation and best of bank and business references. Address O, box 219, TIMES BRANCH OFFICE.

WANTED—A BUSINESS AND CAPABLE MAN TO become associated with this corporation with unlimited possibilities. We will make a wonderful proposition to right party. For interview address L, box 30, TIMES OFFICE.

FOR SALE—A DANDY LITTLE MEAT MARket; doing a prosperous business; everything furnished. Very small investment. PHONE 72077, Monday.

WE SOLD FIVE PLACES LAST WEEK. OVER $5000 worth. No trouble to sell your business if priced right. at STIMSON-WILLIAMS CO., Stimson Bldg., Third and Spring.

FOR SALE—SHOE SHOP, LOTS WORK, CHEAP rent; good location. Call at 102 N. ROWAN AVE. East First car.

FRUIT AND VEGETABLE BUSINESS, NETTING $75 or more per week. Including building and fixtures, $500 cash. Inquire 934 E. COLORADO ST., Pasadena.

FOR SALE—CLOTHING AND FURNISHINGS, $20,-000; doing big profitable business. Sacrifice for $16,000. See IRVING TURNER, 253 S. Los Angeles st.

FOR SALE—POOLROOM WITH BARBER SHOP and 4 chairs chining parlor attached. Good lease; cheap rent. Clears $15 daily. A snap at $1500. Terms to right party. 321 CENTRAL BLDG. Phone 66275.

FILLING STATION, STATE HIGHWAY, GAS sales $7000 to $10,000 per mo. Cylinder oil this year 1118 barrels. Two rooms, lighted and heated, all steel, stock of candy, drinks, etc. $4000 takes whole outfit, ground rent $10 per month. Address H, box 270, TIMES OFFICE.

FOR SALE—HALF INTEREST IN ONE OF THE best-located garages in L. A. Excellent opportunity for someone with executive ability to handle business end. Address H, box 1858, TIMES OFFICE.

$2000 BUYS BUSINESS AT ORANGE, DOING $5000 cash per month. Store fixtures, motor truck, etc., included. Shows good net profit. All-year-round business. Terms. H. O. WILLIAMS, R.F.D. No. 2, Orange, Cal.

FOR SALE—$5000 STOCK GENERAL MERCHANdise, present owner 9 years; no competition; long rent, good trade; all cash; consists of hardware, paints, dry goods, notions, stationery, art goods and toys. Liberal discount to party who will run store. F. F. BURTON, 3311 Monett ave.

SWELL LITTLE CONFECTIONERY STORE, SODA fountain, fixtures and stock. Need 2 girls. Figures sts. Clearing $170 month. Cheap rent. Long lease. Price $300; terms. OWNER, 607 S. Hill st., room 229.

FOR SALE—SMALL GROCERY STORE DOING good business. $100 GRIFFITH AVE. Phone 59093.

TRANSFER BUSINESS, DOWNTOWN LOCATION. 2 good trucks worth the money $1000, half cash.

GRAVES & CO., 727 L. A. Invest. Bldg.

$5000 BUYS A LONG ESTABLISHED HARDWARE and implement business; store rent. One hour's ride east of Los Angeles in the heart of the citrus belt. Address J, box 290, TIMES OFFICE.

FOR SALE—A GOOD ESTABLISHED MILLINERY store; well equipped, doing good business; good reasons for selling. J, box 225, TIMES OFFICE.

DANDY 2-CHAIR BARBER SHOP FOR SALE OR trade for light auto. Address R. H. E., 594 W. AVE. 28, city.

FOR SALE—RESTAURANT, SUBURBAN TOWN. Good business. No competition. Two owners can run it. A bargain and a money-getter. Address H, box 472, TIMES BRANCH OFFICE.

FOR SALE OR TRADE—VULCANIZING SHOP, CHEAP FOR cash. paying business. Hollywood blvd., near Western. 587566.

FOR LEASE—A SODA FOUNTAIN AND CONFECtioner's combination at Beverly Hills Hotel. Apply in person to MR. ANDERSON.

$250—FRUIT AND VEGETABLE STAND, BEST location; clearing $200 monthly; established 4 years, Owner leaving city. Good living rooms, rent $20. Call 909 DELTA BLDG. Evenings.

WANT YOU THINKING OF INCORPORATING? Don't do so until you have written us. Terms, literature and laws free.
SOUTHWESTERN SECURITIES & INVEST. CO.
Box B-488, Phoenix, Ariz.

FOR SALE — BAKERY AND CANDY STORES only. Evidence bid, any price for us before you buy. BAKERY & CONFECTIONERS' SALES BUREAU, 410 S. Los Angeles st.

WANTED—FINANCIAL ASSISTANCE FOR A PAtent. This patent is sure to bring returns in advance of anybody's expectations. Address M, box 402, TIMES BRANCH OFFICE.

FOR SALE — FIRST RETAIL BAKERY ON FIFTH beach. Good business. Must sell. 2711 MAIN ST., Ocean Park.

CAFETERIA, NEAR STUDIOS GETS GOOD prices, receipts $80 daily. Price $2500.
CLINE & STRAUN, 527 Security Bldg.

LADIES' AND GENTS' TAILORING BUSINESS, clearing $300 monthly; price $4600, including stock, trade fixtures; one corner; 6 years. Rent $37, call FOR DETAILS, still moving.

WITH $850 YOU CAN BUY RESTAURANT PAYING $400 month clear in city; clears $100 weekly. UNITED SALES CO., 419 Wright & Callender Bldg.

FOR SALE — $250 TAKES SOFT DRINK AND sandwich parlor that will clear you $10 daily. Good lease. 331 CENTRAL BLDG. Phone 09278.

FOR SALE—TAILORING, CLEANING AND PRESSing shop, Hofman pressing machine. Rent $13. For information call at 2200 E. 4TH ST.

$2000 CASH BUYS ELEGANT BAR AND STORE fixtures, place clearing $10 day. Rent $25. 36 Avalon. 2040 W. PICO.

FOR SALE — OR EXCHANGE—GOOD LUNCH stand, suitable cigars, tobacco, soft drinks; clean ground rent. 2026 SANTA FE AVE.

$2000 WILL HANDLE ONE OF BEST GARAGES in town in L. A. on one of the best highways in So. Cal. with one of the best car agency. RICH, 507 Chamber of Commerce Bldg.

GARAGE BUYERS, GET THIS ONE. WE HAVE positively the best garage buy in the city for $17000; large storage capacity. Comfortable 7-room residence above. Brick building. A real money maker. Dandy location. RELIABLE INV. CO., 408 Eaughlin Bldg., 318 S. Broadway.

CALL FOR THE BEST OFFICE BUSINESSES IN L. A. Many bike connection, exceptional opportunity. Well established. Small partner, small interest, small amount. Address R, box 30, TIMES BRANCH OFFICE.

FOR SALE—MOVING PICTURE THEATER, 1000 seats, suburban city. Will clear $2000 weekly. $5000 cash; will handle to agents. Address J, box 404, TIMES BRANCH OFFICE.

WANTED—MAN WITH $300 FOR GOOD PAYING, going proposition. 306 WASHINGTON BLDG.

BUSINESS CHANCES— Of Many Kinds.

PICTURE THEATER CITY BARGAINS.
$ 5000—Theater, all day run, big business.
$ 6500—Theater, elegant house and equipment, long lease. No opposition. Doing good business.
$18,000—Theater, elegant suburban, long lease, doing a big business. A bargain.
$10,000—Theater, dandy, long lease, no opposition.
$ 2500—Family theater for man and wife.
$ 1250—Family theater for man and wife.
$ 5000—Theater, no opposition, elegant equipment. Making big profit.
$ 3500—Theater, working man's district, making big profit on investment.
$ 8000—Theater, elegant equipment, long lease. One owner 5 years. This is one of the best buys in this city.
I have the bargains in theaters, city, country and beaches. I guarantee all my theaters just as represented. Any reference in any bank or film exchange in this city. For further particulars see RYAN, 802 S. Olive st., Film Exch. Row.

BEST BUYS IN AND OUT OF CITY THAT HAVE ever been offered through a broker's office.

Two grocery stores doing from $75 to $150 daily.

Confectionery showing daily average of over $100; can show books for proof.

Good buy in theater line, well located, downtown district.

Also have a few real snaps not mentioned above. Call
TAYLOR & DANA, Tel. 66278,
331 Central Bldg., Sixth and Main.

FOR SALE—
LIGHT MANUFACTURING BUSINESS.

This is a real business. Established over 10 years. Will be sold to close an estate. Profits now $300 per month and up. No soliciting of business. Shop full of work. Could be doubled as present management is turning away work. It makes $20000 cash. Rent low. Present manager will remain until buyer is able to handle the business. Equipment and machinery up-to-date and first-class. This is an exceptional opportunity.
R. L. CRESCY, 404 Union Bldg. Phone 61852.

PICTURE THEATER BUYERS, HERE ARE
Some Real Oasis of Town Bargains.
$ 7500—Theater in best town in So. Cal.
$ 6500—Theater, only house in town of 10,000 with 5 years' lease, a money-maker bargain.
$14,000—Beach theater, big business, all day run, long lease. Fazee owner 5 years.
$ 5000—Theater, all day run, fine location, elegant equipment. Good lease.
$ 7000—Beautiful theater, elegant equipment, long lease, only shown town of 10,000.
$ 1250—Only show in town, runs 4 days, nets $50
If you are in the market for a theater now is the time to buy. I guarantee all my houses. For particulars see RYAN, 802 S. Olive st., Film Exch. Row.

SPLENDID OPENING FOR PARTY WHO CAN INvest $1000 to enlarge and extend well-established business. Unusual profits and all cash business. Will stand closest investigation and best of bank and business references. Address P, box 389, TIMES BRANCH OFFICE.

FOR SALE—FOR $750 CASH I WILL TURN over $1000 worth of goods valued at $1000 together with half interest in retail confectionery store worth thousands; will allow you to handle business alone and give option to purchase other half interest. This is 50% profit proposition from non-resident and requires quick action. Address M. D., CORONADO SWEET SHOP, Coronado, Cal.

FOR SALE—
VULCANIZING AND ACCESSORY STORE.

Hollywood Blvd. Fine location, doing good business, as wife and girl will attend to it, and nothing for good will. Takes about $2000 to handle. Money-maker. Good reason for selling. E. L. CRESCY, 404 Union Oil Bldg. Phone 61852.

FOR SALE—
LIGHT MANUFACTURING.

For $1500 you can buy a business that has been established 10 years. Orders ranging from 4 to 6 weeks ahead. Net profits $300 per month and up. Any good business man can handle it. Owner Mexico without fail.
E. L. CRESCY, 404 Union Oil Bldg. Phone 61852.

FOR SALE—RETAIL DRY CLEANING PLANT in Los Angeles, consisting of 2 washers, 2 extractors, still, underground tanks, boiler, new machine and 2 autos. Doing about $1400 per month. Price $8500, cash. Address P, box 547, TIMES BRANCH OFFICE.

FOR SALE—BY OWNER.
Bakery and Lunch Counter.
Fine location.
Business district.
Will bear strictest investigation.
Price is right.
No dealers. Address R, box 528, TIMES BRANCH OFFICE.

FOR SALE—
LARGE BRICK GARAGE.

The best location in the city. Junction of two principal boulevards. The great boom in Los Angeles for $1000. Low rent. Good storage and shop business. Pit for four cars.
R. L. CRESCY, 404 Union Oil Bldg. Phone 61852.

"SOMETHING FOR NOTHING" IN LOS ANGELES, "do" count". Genuine business opportunities proposition right, is what we offer. STIMSON-WILLIAMS CO., Stimson Bldg., 3rd and Spring.

$5000—FUTURE THEATER HERE IS A SNAP and deals closing parties after short options. Heavy long lease, no competition, absolutely big money getter, guaranteed to run $75 week. Some terms. See RYAN, 802 S. Olive st., Film Exch. Row.

HAVE BUSINESS PROPOSITION THAT WILL stand strict investigation and bring quick results. Limited investment required for manufacturing purposes. MR. MITCHELL, 3506 Brighton Way.

$5000—CIGAR STAND, DOING $50 TO $70 daily; no fixtures to buy; 5-year lease; among theaters and office buildings. SHELDON, 603 Hibernian Bldg., 408 Spring.

WANTED — FIRST-CLASS PICTURE THEATER, for cash. Must be cheap; state price, location, terms of lease, all cash. Address L, box 88, TIMES OFFICE.

SPLENDID OPPORTUNITY FOR ARCHITECTURAL story bldg. Grocery business, fine corner store location need vacant. Address P, box 480, TIMES BRANCH OFFICE.

RESTAURANT, GUARANTEED TO CLEAR $500 monthly; downtown in hotel section; owner compelled to leave; cheap rent; lease; $1250 cash. 908 DELTA BLDG., 408 Spring.

FOR SALE—HALF OR WHOLE INTEREST IN established, paying seed and poultry business. Best location. Will finance. Owner part of a lifetime, for right party. Ill health causes sale. 3026 CENTRAL AVE.

WANTED—STEADY MAN TO TAKE INTEREST IN fine tailor shop; $1000 required. Investigate; will prove $125 month. Investment $500; required fully secured; exceptional opportunity. Apply 324 S. HILL ST., room 194, TIMES OFFICE.

WANTED—LIVE PARTNER WITH $500 AND automobile. If you have the money and ability, write. 1204 TIMES BRANCH OFFICE.

OIL STATION GOOD PAYING BUSINESS; OWner well equipped, averages 345 gallons gas daily. Good oil trade. Lease. Rent $35. Price $1250.
CAMP & WALDO, 730 L. A. Investment Bldg.

$1000 OR INVOICE, LADIES SPECIALTY STORE, finest silk and muslin underwear, waists, aprons, millinery, big profits. Consider lady partner.
CLINE & STRAUN, 527 Security Bldg.

FOR SALE—DRY GOODS, FURNISHINGS AND shoes, $16,000; doing $3500 monthly. Rent $65. Will sacrifice for $11,500. Good location; can clear $6000 yearly. See IRVING TURNER, 253 S. Los Angeles st.

FOR SALE—HARDWARE AND PAINT STORE; long established and doing good business, good building with living-rooms, will sell building with lease for 3 years. No agents. Call DOYLE 837.

CIGAR STORE NEAR SEVENTH AND HILL, $75. Clears $150 month; rent $30; fresh stock, fine fixtures; price $625, one half cash. 607 S. HILL.

FOR SALE—VALUABLE PATENT DOES THE work perfectly. The people need it. Easily demonstrated. Big profits. Call KELLER, 306 Washington Bldg.

FOR SALE—IF YOU WANT THE BEST BUY on the market see the 1st and 4th-frame Franklin studio, at 6814 HOLLYWOOD BLVD. Trade established good will asked. Sell or inventory. Too much other business. Phone 65258.

FOR SALE—AUTO TOP AND UPHOLSTERY AND general repair shop, located in best part of Hollywood; long lease; doing good business. Tools and equipment, worth over $3500, will sell for less than half. Owner in poor health and must have sale. Call 577230.

A RARE OPPORTUNITY FOR FEED STORE AND bakery business. Six rooms, storeroom, brick store, with living-rooms; exceptional goods; terms. C. C. GRIFFIN, 201 Market, Inglewood.

LARGE BILLIARD PARLOR AND BOWLING ALley. Want partner or will take good real estate for either or both. Address P, box 445, TIMES BRANCH OFFICE.

LOCKSMITHING, GRINDING, CUTLERY, RAZOR sharpening business, $700. Broadway location. Considerable goodwill. Must sell at once. SHELDON-NOONAN, 601-2 Hibernian Bldg.

CASH GROCERY, PRESENT OWNER 8 YEARS, sales $80 per day; business for half the year; going to take a well-earned vacation. Address L, box 64, TIMES OFFICE.

FOR SALE—BEST MARKET DOING CASH BUSI. none; best buy in the city. $1500. PHONE 20469.

$1800—RESTAURANT DOING $55 DAY, FINE location, fully equipped, long lease. Will give terms. BEVERLY, 522 Grant Bldg.

CONFECTIONERY STORE, DOWNTOWN DIST., doing $12 000 yearly business, this is an exceptional buy at $8500. Hurry, GOLDEN WEST REALTY CO., 453 S. Spring st.

$2750 MEAT MARKET, DOING $80 DAILY cash, no delivery, one-man business.
CLINE & STRAUN, 527 Security Bldg.

THEATER PROPOSITION, CLEARING FROM $600 to $800 month net on investment, $5500 handles. Box office trade. 251 S. HILL.

CLOVER & CUMMINGS, 718 S. Hill.

DRUG STOCK I WANT TO BUY SMALL DRUG stock and soda fountain. BOX 116, Inglewood, Cal.

WANTED—PRIVATE PARTY TO ASSIST IN finance refined business woman. Address P, box 542, TIMES BRANCH OFFICE.

BUSINESS CHANCES— Of Many Kinds.

HAVE SALES CONTRACT WITH A $35,000 net profit. Will share with lady or gentleman who will advance me $5000. Address P, box 529, TIMES BRANCH OFFICE.

MONEY IN GRAIN—$25 INVESTED IN GRAIN or stocks on our plan gives opportunity to make $25; no further risk; markets active; act quick. MERCHANTS BROKERAGE COMPANY, 902 Dwight Bldg., Kansas City, Mo.

GARAGE, CLOSE IN, GOOD STREET, WELL equipped throughout, includes machine, tools. Lease. Rent $125. Nets $350 to $400 per month. Price $4200. CAMP & WALDO, 730 L. A. Investment Bldg.

FOR SALE WITH SMALL CAPITAL TO HANDLE article of national demand; state rights given free. KOMPACT KLOSE, KLOSET, No. 117 Home Bldg.

OIL FILLING STATION, $1125; MUST BE SOLD today on account of option. Clearing $175 a month. Five-year lease; rent only $12. 858 S. FIGUEROA. Call before 12 today.

FOR SALE OR EXCHANGE—CONFECTIONERY AND fountain, cash; fully equipped, artistic, good location, good busines. Just right for two. 1815 S. VERMONT.

CONFECTIONERY, CIGAR, STATIONERY, ETC., large fountain, attractive show cases, nets $250 per month. Price $2000. Dandy suburban location. SOUTH 4944.

FOR SALE — WELL LOCATED CORNER GROcery, stock at invoice, good reasons for selling, no agents. Address box 12, TIMES OFFICE, Pasadena.

FOR SALE—GROCERY, WELL INVOICE FIXtures and stock about $3000. Doing $80 business. No delivery. Will sell A cap. BURSON & CO., 537 I. W. Hellman, Bdwy. 8107.

CANDY STORE, FOR SALE, EQUIPPED FOR making candy and ice cream, 502½ TEMPLE.

$3000—OIL STATION AND AUTO PARK NETting $2500 month now. See
CLINE & STRAUN, 527 Security Bldg.

CORNER STORE, 1501 W. 37TH PLACE, GOOD business location. OWNER, 340 S. Broadway.

OPENING MANUFACTURING BUSINESS, SOME money buys interest; clear you $100 upward weekly; want assistant. 355 S. BDWY., room 201.

$5 INDEPENDENT LIGHT BUSINESS. MAKE $300 month, all profit. Same established. Price $500. Address J, box 191, TIMES OFFICE.

FOR SALE—GROCERY STOCK, FIXTURES AND shelving, west side; $375 fixtures, stock about $850. Same owner 6 years. Inquire ARNOLD, 612 Trinity.

FOR SALE—LIGHT LUNCHES; HOME COOKING. Fine OWNER, 883 W. 3rd st.

GOOD CHANCE TO RENT STORE UNTIL JANuary. Broadway shopping center. 340 S. BROADWAY.

FOR RENT—OR SALE—COMPLETE MACHINE SHOP at 625 N. MAIN ST.

PARTNERS— Wanted.

WANTED—A SUCCESSFUL BUSINESS MAN AND high-grade traveling salesman wants an associate of means to form a partnership; to acquire the Pacific Coast Sales Agency for the WHOLE SALE distribution of an entirely new, staple, every-day article of confectionery for a large eastern factory. National prohibition has provided an increased market—the opportunity of a lifetime. This is the establishment of a large and profitable business of the most stable and permanent character. An associate able to obtain for the company a credit rating of $25,000, a man of mature business judgment and due appreciation for clean business methods, is particularly sought. For an interview address P, box 481, TIMES BRANCH OFFICE.

WANTED—EXPERIENCED MERCHANT WITH $50,000 to take active interest in manufacturing and mail order business. Don't reply unless you are an A1 business man and will take active interest. Address J, box 201, TIMES OFFICE.

WANTED—
HAVE OPENING FOR LIVE PARTY.

If you can realize what the development of the United States means, look into this. An physically sound business. Requires small capital, energy and loyalty. This is clean, legitimate business for th... ...for interview. Address P, box 465, TIMES BRANCH OFFICE.

WANTED—PARTY TO BECOME ACTIVELY INterested in established manufacturing business $35,000 to $45,000 required for expansion purposes. Party with lumber experience preferred. No agents. Address G, box 193, TIMES OFFICE.

WANTED—MANUFACTURER OF A LINE OF household necessities wants active man (C. P. preferred), that can sell goods and invest $5000 as partner to expand the business. Goods are being handled by the best stores in the city and elsewhere. Give phone for appointment. Address L, box 168, TIMES OFFICE.

WANTED—ACTIVE OR SILENT PARTNER, man or woman, to finance building of high-class residences in the very best locality of Los Angeles. No big overhead expenses. This line of business is a permanent one, a conservative and safe basis. Every dollar extended will be absolutely secured. Will handle your own money. Stock on demand, ready sale for high-class houses. This will stand strictest investigation. Will make $20,000 cash. Rent low. Present manager will remain until buyer is able to handle the business. Equipment and machinery up-to-date and first-class. This is an exceptional opportunity.
R. L. CRESCY, 404 Union Bldg. Phone 61852.

WANTED—PARTNER WHO WILL ACCEPT 15 per cent, on his money, fully secured, no services required. Money is actively used in buying goods with for which is constant demand. Not a cent wanted for expenses nor operation of business. Will pay back $2500. Address V, box 317, TIMES OFFICE.

WANTED—LADY PARTNER ABOUT 35, WITH $10,000 and willing to finance a genuinely successful to far; need additional capital to expand strong possibilities of $700 per month a year. Must stand strictest investigation. Address O, box 486, TIMES BRANCH OFFICE.

WANTED—PARTNER. I HAVE A GOLD MINE. Want some one to help me develop it. The property is nicely equipped except a few small things that must be added to the mill. I need $1200. You can furnish your time with your money. I will pay all expenses and show you through the property. There is plenty of good ore in sight. Address O, box 509, TIMES BRANCH OFFICE.

WANTED—BOOKKEEPER-ACCOUNTANT.
To take over established public accounting office in better part of town; must have $750 cash. Business now paying good income from signed yearly contracts. Will pay good man $3500 per year. See MR. INNS, 1124 Title Ins. Bldg.

WANTED—WILL CONSIDER A LIVE BUSINESS man to become my partner in the manufacture of pumps. Will take about $2000. This is one of the best business projects in this city. References exchanged. W. N. CUMMINGS, 424 East Third st., Bdwy. 3090.

WANTED—EFFICIENT AND SUCCESSFUL CHIropractic firm will finance and market one or two good patents in auto accessory line. Will consider certain portion or royalty on legitimate business basis. Address MANUFACTURER, P. O. Box 133, Chicago.

WANTED — ATTORNEY AND REAL ESTATE dealer to go into business in Los Angeles for the next 20 years, has just returned from France. Would like to meet congenial man with responsible backing in realty business. 558017. 1803 W. 12TH.

WANTED—PARTNER. MANUFACTURING BUSIness, experience unnecessary, short hours, easy work; drawing account $30 weekly. Profits divided monthly, small investment with services required. Christian only need apply. 629 WESLEY BUILDING, corner W. 3rd and S. Main sts.

WANTED—LADY WANTS PARTNER AS ADvance agent for lecture tour, man or woman, money-making proposition. For interview CALL 208 DELTA BLDG., or phone 67752.

WANTED—LADY PARTNER TO OPEN CANDY, ice cream and light lunch place. Address L, box 6, TIMES OFFICE.

WANTED—ACTIVE MAN WITH $5000 AND SERVice in manufacturing business. Address O, box 489, TIMES BRANCH OFFICE.

BUSINESS CHANCES— Wanted.

WANTED—WE HAVE A CLEAN-CUT, EXPERIenced young business man who has $2500 and his services to invest in a good sales or business proposition. We also have several experienced business men with from $5000 to $25,000 and their services to invest in a good established business.
COMMERCIAL SALES CO.,
933 Citizens Nat. Bank Bldg.

WANTED—
We want more good business propositions of every kind, no matter how big they are, the bigger the better. We are in a position to get you the cash, as our clients are the kind that are looking for the highest class of business. There are only two conditions that we insist on before we decide to handle your business, that is that we have the exclusive handling of it and the business is of a high class and does not include promotions or patents. We have at present two buyers with the cash for a hardware store around $10,000 and a general merchandise store in a country around $10,000 or over.
W. C. HATTRAY & CO.,
1023 Title Insurance Bldg., Fifth and Spring.

WANTED—A LIVE BUSINESS.
Will consider a one-half interest or all. Have the money. Will invest from $10,000 to $15,000. Can act quick. Want manufacturing or wholesale.
We have a number of other eastern buyers with smaller amounts. We can get quick action. All dealings will be strictly confidential.
R. L. CRESCY, 404 Union Oil Bldg. Phone 61852.

WANTED—
Will consider a live business man to become my partner in the manufacture of pumps, will take about $2000. This is one of the best business projects in this city. References exchanged.
W. N. CUMMINGS,
424 E. Third st., Bdwy. 3090.

WANTED—LADY OR GENTLEMAN WITH $3000 to finance A No. 1 tabloid musical comedy company, 16 people, touring Arizona, Oklahoma and Texas oil centers. Company booked on guarantee and percentage basis through entire district. This is a legitimate proposition. Don't want an angel, but someone who has business ability. For further particulars and interview address L, box 276, TIMES OFFICE.

WANTED—AN EXPERIENCED WOOLEN MANufacturer desires to meet man who would be interested in organizing to manufacture a line of woolen products for which there is a crying need and a ready market for the whole trade. Particulars will be given to responsible men only. Address F, box 259, TIMES OFFICE.

WANTED—
Man educated, good ideas, wants to collaborate with lady writing short stories and scenarios. Lady should sell her to the big companies. Must be a good stenographer. Address J, box 178, TIMES OFFICE.

WANTED—WE SPECIALIZE IN SELLING EVERY kind of business in the automobile line. Phone 61839, our representative will call and convince you. Sales made within 3 days. Free advertising, no publicity.
RELIABLE INVESTMENT CO.,
401-5-5 Laughlin Bldg., 315 South Broadway.

GARAGE OWNERS.
Would like to get in touch with a party willing to sell a well established garage and repair shop, from $4000 to $5000, or would consider buying half interest in same. Must stand investigation. Call Sunday or any time next week. PHONE 68294.

WANTED—ENGINEER LEAVING FOR CENTRAL and South America for some time to look up industries and prospects of opportunities would like line up good business and mining prospects that are avail-ble. Can call for interview. Address O, box 487, TIMES BRANCH OFFICE.

WANTED—YOU CAN BUY FROM OWNER A FINE cash business. Dairy lunch, fountain and grocery with ice, low rent, well established location, $570 profit monthly. Take part cash. Have acreage to look after. Give trial and guarantee statements. Address J, box 171, TIMES OFFICE.

WE SELL YOUR BUSINESS QUICKLY AND quietly. Cash buyers waiting. Phone 60263.
GUARANTY INVESTMENT CO., 420 Security Bldg.
HAVE $2000 TO PAY DOWN ON A GOOD BUSIness. P, box 384, TIMES BRANCH OFFICE.

GOOD PAYING BUSINESS FOR SALE, IN AN ESTATE. MUST BE SOLD. ADAMS FEED STORE, EL MONTE, CAL.

WANTED—A CHANCE TO LEARN VULCANIZing and battery business. Will loan my employer $1000 and up on proper security and interest during time of my employment. No brokers need apply. Address R, box 324, TIMES BRANCH OFFICE.

WANTED—A CHANCE TO PUT AWAY MY ENergy and experience to work for a fair wage, with the privilege of investment later, small manufacturing plant preferred. Will keep books or invest in the shop. L, box 134, TIMES OFFICE.

FAIRLY SUCCESSFUL BUSINESS MAN, EXPERIenced in manufacturing and farm lands in Iowa, wants to meet party who has about $100,000 in California to get good returns and furnish organization. Address J, box 187, TIMES OFFICE.

WANTED—WOULD LIKE TO BUY RELIABLE GIFT business. Will consider partnership in going concern with services. Will deal with no agents. Address L, box 207, TIMES BRANCH OFFICE.

WANTED—GARAGE, CLOSE IN. GIVE LOWEST cash price, location, approximate monthly business. No commissions. Address L, box 248, TIMES OFFICE.

WANTED—A STOCK OF GOODS. GENTS' FURnishings preferred, for Chicago interested business recently, worth $10,000. Address O, box 488, TIMES BRANCH OFFICE.

WANTED—WILL FINANCE NATIONAL SELLING campaign for patented article of merit; commission basis only. Give particulars. Address L, box 509, TIMES BRANCH OFFICE.

WANTED—SINGLE YOUNG MAN, $1000 TO IN-vest with services, competent office man, quick to learn any business, full particulars. Best references exchanged; agents don't answer. Address O, box 485, TIMES BRANCH OFFICE.

WANTED—CASH PAID FOR STOCKS OF MERchandise, consisting of dry goods, hardware, groceries, shoes, buying for the largest auction house in California. Send full particulars. Don't write. 1509 E. FIRST ST. Phone BOYLE 4357.

WANTED—WE SELL YOUR BUSINESS QUICKLY. No difference what it may be or where it is. Twenty years' experience. No publicity.
J. M. BENEDICT INV. CO.,
Room 322, Marsh-Strong Bldg. Phone 2370.

WANTED—HAVE $2000 TO $5000 AND SERVices to invest in FIRST-CLASS BUSINESS OFFICE EXPERIENCE. ADDRESS J, BOX 207, TIMES OFFICE.

FOR SALE—GROCERY, LIVE ONE IN FINE RUNning order and paying, fixtures $150, invoice stock, going north; no agents or right terms wanted. 3311 GRIFFITH AVE.

WANTED—HAVE $2000 TO $5000 AND SERVices to invest in FIRST-CLASS BUSINESS; OFFICE EXPERIENCE. ADDRESS J, BOX 207, TIMES OFFICE.

WANTED—PAYING MERCANTILE BUSINESS IN L. A. for my son, hardware business or light mfg. preferred. See LIVINGSTON at L. A. Implement Co., 110 N. L. A. st.

WANTED — SMALL BUSINESS FOR 25 CASH buyers, cash waiting, quick sale made. GOLDEN WEST REALTY CO., 453 S. Spring st.

WANTED—A BUSINESS UNDER $1000. FOR cash. Address J, box 176, TIMES OFFICE.

DRY CLEANING AND TAILORING SHOP wanted. Must be reasonable. Give full particulars first letter. C. H. D., 128 Worcester ave., Pasadena.

WANTED—IF YOU WANT TO BUY OR SELL A business give us details; we do the advertising; quick results; no misrepresentations.
GRAVES & CO., 727 L. A. Investment Bldg.

WANTED—TO BUY PICTURE THEATER, MUST be first-class, state price and location. No agents. Owners only. Address G, box 53, TIMES OFFICE.

WANTED—TO REPRESENT SOME RELIABLE and established firm in the state or southern portions. Commission basis only. Have my own car. Address J, box 192, TIMES OFFICE.

WANTED—WORKING PARTNERSHIP IN BUSIness pertaining to automobiles. Stand investigation. Address N, box 449, TIMES BRANCH OFFICE.

WANTED—TO BUY OR LEASE THEATER IN good town, state full particulars. Address P, box 455, TIMES BRANCH OFFICE.

WANTED—FOR CASH, GENERAL MERCHANDISE, including dry goods, groceries, hardware, any quantity. H. BLANK, 200 S. Soto st. Boyle 557.

WANTED—TO BUY, A GARAGE OR REPAIR shop in city. 401 HEWITT ST. Phone 74648.

WANTED—SMALL CIGAR OR REFRESHMENT stand. Address N, box 570, TIMES BRANCH OFFICE.

WANTED—A LADY HAVING A WELL ESTABlished business would like lady partner. Give phone number, no agents. Address H, box 132, TIMES OFFICE.

WANTED—A SMALL GOING GARAGE BUSINESS. DAVIS, 511 California Bldg.

WANTED—BUY GROCERY OR CONFECTIONERY from owner, cash. Address M, box 65, TIMES OFFICE.

WANTED—PARKING AND OIL STATION. BDWY 723. Room 816, AMERICAN BANK BLDG.

WANTED—TO INVEST MONEY AND SERVICES in good-paying business. PERILMAN, 415 A Fremont.

WANTED—AM LOOKING FOR GOOD MANUFACturing business; will invest $2000 to $10,000. Address O, box 508, TIMES BRANCH OFFICE.

WANTED—LET US SELL YOUR BUSINESS Quickly for cash and without publicity. UNITED SALES CO., 419 Wright & Callender Bldg.

WANTED—TO INVEST $2000 IN MANUFACTURing business. Experienced in sales or bookkeeping. Address G, box 50, TIMES OFFICE.

WANTED—WHAT HAVE YOU TO OFFER AN expert sweep man who is not afraid of hard work? Will make investment up to $1500. Address G, box 46, TIMES OFFICE.

WANTED—WHOLE OR ½ INTEREST IN AUTO repair shop or battery station. Have the money. Address G, box 45, TIMES OFFICE.

WANTED—YOUR BUSINESS LISTED WITH US. We buy and sell it quickly and quietly for cash. Call 208 DELTA BLDG., or phone 67752.

ASKS FOR CARS TO SAVE WHEAT

Nebraska Governor Urges Hines to Act Promptly.

Crops Rotting Because of Lack of Rolling Stock.

All Farmers do not Favor Control of Railroads.

[BY A. P. NIGHT WIRE.]

LINCOLN (Neb.) Sept. 20.—Gov. McKelvie today made public a telegram he sent to Director-General Hines of the Federal Railroad Administration urging that steps be taken to relieve a shortage of railroad cars in western Nebraska where huge quantities of wheat are said to be in danger of rotting because of a lack of shipping and storage facilities.

FARMERS FOR CONTROL?

[BY A. P. NIGHT WIRE.]

WASHINGTON, Sept. 20.—When he told the House Interstate Commerce Committee today that farmers were overwhelmingly in favor of government ownership of railroads, Benjamin G. Marsh, who said he represented the Farmers National Council, was pressed by some committeemen for proofs of his assertion.

Chairman Esch had a letter from T. C. Atkeson, legislative agent of the National Grange, protesting against the Plumb plan; Representative Rayburn, Democrat of Texas, declared farmers of the Texas cotton belt were "violent opponents of government ownership;" and Representative

The Great Wholesale, Manufacturing, Financial and Special Businesses of the Trading Center of the Pacific Southwest

An accurate and up-to-date alphabetically arranged list of names, addresses and phone numbers of Los Angeles commercial concerns.

ABSTRACT AND TITLE COMPANIES.
California Title Guarantee Co., 315 W. Fifth st. Phone 13179. Main 9084.
Pasena Abstract & Title Co., 211 N. Broadway. 62844.
Title Insurance & Trust Co., 5th and Spring sts. 10012.
ABSTRACTS, CERTIFICATES OF TITLE.
L. A. County Title Co., 118 Temple st., corner. Main 6420. 14789.
ACCOUNTANTS—CERTIFIED PUBLIC.
Van Heusy, C. E., Certified Accountant, 615 Investor bldg. 62507.
Rottenmann & Co., 504 Laughlin bldg. Phone 61748.
Stafford A.D.I.N., Van Nuys bldg. Pico 2400.
Public accountants and auditors.
W. B. Blackman, 718 Hibernian bldg. 14040.
ACCOUNTANTS—PUBLIC.
Accounting Experts Co., 523 Merchants' Nat. Bank bldg. Main 42.
Chas. A. Russell, 226 Security bldg. Pico 2881.
Cooper & Beale Income Tax Reports. 1138-34 Central Bldg. Phone 64019.
C. L. Merrill, foundation engineer, cost accounting, contracts, etc., 415 L. A. Inv. Bldg. 62884.
Dalton & Patterson, 228 Laughlin bldg. 63775.
J. J. Harding, 345 J. W. Hellman Bldg. 15973.
ACETYLENE APPARATUS & GAS.
Davis-Bournonville Co., Sixth and Los Angeles sts. Phone Pico 815.
Master Welding Co. (Acetylene Generators.) W. H. Rose, 2631 South Park. South 1568.
Oxygid Acetylene Co., 646 Maple ave. Main 6366.
ADDING & CALCULATING MACHINES.
Adding Machine Emporium buys, sells, rents all makes. Always a courteous. 908 S. Hill. 62179.
"Comptometer" Felt & Tarrant Mfg. Co., 420 Union Oil Bldg. Broadway 8080.
International Adding Machine Co., 509 W. Fifth st. Phone 58534—Main 7190.
ADDRESS INFORMATION.
Accommodation Co., people found. Citizens Nat'l Bank Bldg. Phone Main 554—60602.
ADDRESSING & REGISTERING MACH.
Elliott Addressing Machine Agency, Wm. L. Hoke, Mgr., 116 Rondell Bldg. 11546.
Standard Register Co. (Autographic Registers.) 515 Mercantile. Phone 61691.
ADDRESSING, MAILING, MULTIGRAH'G.
American Letter Co., 460 I. W. Hellman Bldg. Main 1940.
Dougherty & Smith, 553 I. W. Hellman Bldg. 62452.
L. A. Addressing and Mailing Co., 806 to 601 San Fernando Bldg. Main 1534.
ADVERTISING COUNSELOR.
Manning, Harriet, 1000 Bway. 63511. Business building by mail.
ADVERTISING DISPLAYS.
Parker, Merrill & Hotchkiss, 1dea submitted, 612 S. Grand ave. 11295.
ADVERTISING DISTRIBUTORS.
Emerson Distributing Co., 221 Winston st. 11961.
ADVERTISING—OUTDOOR.
Foster Agency, 231 S. San Pedro st. Phones Main 40, 10700.
ADVERTISING SERVICE—ALL KINDS.
Montague F. N. & Co., 505 Baker-Detwiler Bldg. Merchandising sales, conducted anywhere. 63668.
Callahan Sale System, Sale Experts, 1015 Van Nuys Bldg. Main 8874.
AGRICULTURAL IMPLEMENTS.
Metcalf & Co., 1127 E. 1st. Booklets, Writing, 214 Hollingsworth Bldg. 60264.
AGRICULTURAL IMPLEMENTS.
Metcalf & Co., 1127 E. 1st, Los Angeles. Main 655.
B. Hayman Co., Inc., 118-120 N. Los Angeles st. Broadway 1038.
ALUMINUM CASTINGS.
Tenth and Stanford, Mechanical Pattern Works (wood and metal patterns.) Pico 221.
AMMONIA.
Bobrick Chemical Co., 117 S. Garey st. 12462.
APPRAISERS.
Merrill, Harriet, State inheritance tax appraiser, Wash. bldg. Bdwy. 1946. Bus. appts. on request.
Peckham & Mangum Co., 1025 Title Ins. Bldg. Bdwy. 6080. Industrial plants, factories.
ARCH SUPPORTS, SHOE EXTENSIONS.
Yucca Artificial Limb Co., 212½ S. Hill, st. Phone 62586.
ARCHITECTS.
Dunn, Harold R., 6005 Hollywood blvd. Hollywood 4220.
Hewitt, Harry, Hardwood, 1130 Van Nuys Bldg. 14248.
Krempel & Erkes, 414 to 417 Home Bldg. 15368.
Marsh, Norman F., 231 Bdwy. Central Bldg. 64072. Specialty, hospitals and schools.
ARCHITECTURAL DESIGNERS.
C. E. Finkenbinder, (Building Plans.) 727 Story Bldg. Bdwy.
Frank L. Meline, architectural designer, 6778 Hollywood blvd. 579216.
R. H. Whiteley, 429 Story Bldg. 11966.
J. J. Larrabee and Wm. Barber (designers of artistic homes.) 1125 Story Bldg.
Joseph F. Rhodes, 412-18 Central Bldg. 64260.
Mayo, L. T. BUILDING AND DESIGNER, 520-31 Black Bldg. Main 1901.
S. M. Cooper, (Builder of Modern Homes.) 802 Story Bldg. 10017.
Chas. D. Wanger, 611-13 Haas Bldg. 64324.
ARMATURES WOUND—AUTO ELEC.
Dynamo Electric Works, 2307 S. Grand ave. 23565.
Kramer Auto Electric Co., 1048 S. Olive. Phone 10626.
ART GOODS—NEEDLE WORK, ETC.
Angeles Art Shop, stamped art needlework. 312½ Pantages Theater Bldg. Main 8437.
ART AND LEADED GLASS.
Abraham & Cryer, (Designers, Mfrs.,) 1961 S. San Pedro st. 10598.
Los Angeles Art Glass Co., 120 E. Ninth st. Phone Main 1177.
W. H. Judson Art Glass Co., studio and shop 627 S. Grand ave. 62938.
ARTIFICIAL FLOWERS, ETC.
Fleischmann Feather Co., Ostrich Tips, carnival gods confetti, 720 S. Broadway. 15019.
Karl Stern Co., Artificial Flowers and Display Goods. 1000 S. Los Angeles st. 63780.
ARTIFICIAL LIMBS, ETC.
Yucca Artificial Limb Co., 212½ S. Hill st. Phone 62586.
ARTISTS' MATS, PICTURE FRAMING.
F. H. Ramm, everything for the studio, 744 S. Olive st. Phone 10268.
ASSAYERS AND ASSAYERS' SUPPLIES.
Cutting Co., Inc., 848 N. Main st. 11118.
John Herman, 514 S. Los Angeles st. 12299.
Pacific Assay Laboratory, 234 E. 7th st. 15011.
AUCTIONEERS.
Chilcoat, Col. C. F., 1911 S. Burlington ave. 21969. Also varied merchandise.
Hammond, W. Orville, 1008 S. Main. 63545. Successor to Hood & Hammond.
J. J. Sugarman Wholesale Auction & Com. Merchants. 203-214 S. Los Angeles st. 64510.
AUTOMOBILES.
Burton, Lant & Co., Stearns motor cars, 1100 S. Main. Phone Main 8258.
Clark & Coberly, 2219 W. Pico st. West 6072. Authorized Ford sales and service.
Rawley, King & Co., 1629 S. 7th st. Bdwy. 5432. Authorized Ford sales and service.
Nelson Automobile Co., 823 S. Flower. 62981. Nelson car for Southern California.
Wickersham, J. A. Co., 1246 S. Flower. Bdwy. 1246. Chevrolet st. 41068.
AUTOMOBILE ACCESSORIES.
C. C. Auto Specialty Co., C. C. special brake for Ford cars. 1000 S. Main st. Phone 62170.
General Supply Co., full line of house and automobile lamps, 204 N. Broadway. Pk. Main 2750.
Western Auto Supply Agency (accessories at less than cost.) 1118 S. Grand ave. 63783.
AUTOMOBILE BLACKSMITHS.
Acme Auto Works, 1251 Trenton st. Phone Broadway 5889.
Jas. R. Stull, Auto Blacksmith and Welder, 1125 S. Los Angeles st. Main 5468.
AUTO BODY WORKS.
C. H. Lindsley Auto Body Works, 935 S. Grand ave. Pico 3431.
Standard Auto Body Works, auto dump bodies, 1501 Central. Phone South 941.
Ryther Auto Body Works, 1790 W. Jefferson. Phone 22807.
AUTOMOBILE BROKERS.
Pac. Auto Exchange, 432 W. Pico. Phones 20267 Broadway 6000.
AUTO CARBURETOR MANUFACTURERS.
Superior Carburetor Co., 1421 W. Washington st. West 7068.
AUTO CURTAINS, WINDOWS, ETC.
Harlquin Bros., "Nonpareil," Aluminum and Brass. 1420 S. Main st. South 4451.
AUTOMOBILE EQUIPMENT.
Auto Camp Bed, "The Combination." J. D. Axtell, 1019 S. Broadway. Main 3151. W. 54th st. South 4767.
Stewart Speedometers, Stewart Products Service Station, 1st and Pico. Pico 2.
AUTOMOBILES FOR HIRE.
Bristo, Jean Co., 12815. Main 9078. Tan coats for service.
AUTOMOBILE IGNITION.
Brown & Caine, Inc., 331 W. Pico. Phone Pico 4400.
Harry W. Harrison, 831 S. Los Angeles st. Phone Main 6282.
AUTOMOBILE INSURANCE.
Auto Club of Southern Cal. (insurance at cost.) 1944 S. Figueroa. Phone Main 4408.
AUTO LAMP, RADIATOR REPAIRING.
J. Frank Norris & Co., 707 S. Los Angeles. Repair specialists. Pico 3875.
AUTO LENSES.
Day-Light Auto Lens, 1005 S. Figueroa. Broadway 6311.
AUTO PARTS—NEW, SECOND-HAND.
Auto Supply & Wrecking Place, 1131 S. Los Angeles st. Broadway 7242.
Auto Salvage Co., highest prices paid for old irons. 1060 E. Main. Phone 62605.
A. Greenfield, 1028 S. Main st. 62466.
Specialty, Flander Parts, Wood's Wrecking, 2212 S. Los Angeles st. Phone 62605.
AUTO PAEES FOR TRUCKS, TRACTORS.
Colyear Motor Sales Co., 1228 S. Hill st. Main 1892.
AUTOMOBILES—USED CARS.
A. A. Peterson Co., 1224 S. Main st. Main 7229.
Hiles, People's Auto Market, Used Cars, 1100 S. Main st. Main 6533.
Jones-Kiesbuch Co., Inc., Mets Gear Driven 8st, 1118 S. Olive. Main 8408.
AUTO PISTON, CYLINDER GRINDING.
American Engine & Airplane Co., 2809 W. Pico st. Phone 20106—West 10.
Globe Machine Works, 1816 S. Grand ave. Pico 1816.
AUTOMOBILE RADIATOR MFRS.
Pleasant Radiator Works, 1710 S. Main st. Phone 22945.
Jauch-Voolan Mfg. Co., 1256 S. Los Angeles st. Main 9238.
Western Mechanical Works, 530 W. Pico st. Bdwy. 2912. 60804.
AUTOMOBILE REPAIRING.
Chas. R. Luther (Studebaker and Saxon specialist.) 1148 S. Olive st. Phone 07526.
Rug Auto Shop and Garage (Hupmobile and Hudson-Essex specialists.) 940 S. Grand. 10033.
Wm. Steeb (Monroe specialist.) 1022 S. Olive st. Phone Pico 2053.
AUTO RIMS, RIM PARTS.
Keaton Tire & Rubber Co., 437-439 W. Pico st. Phone 60373. Main 309.
AUTO SPRINGS AND BUMPERS.
Cambria Spring Co., channel bar bumpers, 918 S. Los Angeles st. Main 1076—65233.
United States Spring Co., Inc., 1120 to 1126 S. Main st. Phones 14062. Main 4062.
AUTO TOPS, SEAT COVERS, MFRS.
A. Atmussen, 2016 S. Main st.
Dibbles Sales Co., Auto Top Transformers, 313 W. Pico st. Pico 3700.
Jones-Kiesbuch Auto Co., 118 W. Pico st. 64021.
Mack's Paint Shop, 1215-17 S. Los Angeles st. 63022.
Rhoades Mfg. Co., 1002 S. Los Angeles st. 64850.
Thomas & Stewart, 124 S. Los Angeles st. Main 7719.
Eagle Heights Auto Top & Paint Shop, 2129 E. Main st. 61706.
Guy de Kamp's Holland Dutch Bakers Factory, 277 Wordin place. Main 7008.
BANKS AND TRUST COMPANIES.
Citizens' National Bank, 457 S. Spring. 10499.
Citizens' Trust & Savings Bank, 306-10 Broadway, near Third. 10191.
Commercial National Bank of L. A., 401 S. Spring st. 10952.
Farmers & Merchants' National Bank, 4th and Main sts. 60055.
First National Bank, 7th and Spring sts. Main 14248.
Guaranty Trust and Savings Bank, 653 S. Spring st. Phone 10312.
Hibernian Savings Bank, second floor Hibernian Bldg., Fourth and Spring sts. Phone 60461.
Home Savings Bank, 8th and Broadway. 6727.
Merchants National Bank, 6th and Spring sts. 10561.
Yokohama Specie Bank, Ltd., 100 N. Main st. 64045.
BANKS—BOUGHT AND SOLD.
R. R. Brundage Co., 210 Story Bldg. 62363.
BASKET MAKERS.
Pac. Coast Basket Fctry, gilbut woven market and clothes baskets. 1251 S. 20th st. South 76.
BATHING AND GYMNASIUM SUITS.
Myers Mfg. Co., 228 S. Los Angeles st. 15977.
BATHTUBS—SINKS—BASINS.
Washington Iron Works, 1924 Sacramento st. 61021. Main 4079.
BATTERY CASES AND SEPARATORS.
Rubber Woodworking Shop, 1814 S. Main st. South 5201.
BATTERIES—STORAGE.
Auto Supply Co., 517 W. Washington st. 29274. Motor Supply Service.
Edwards Storage Batteries, 820 S. Los Angeles st. Phone Pico 835.
Wilson, C. D., 706 S. Alvarado. 54077. "Willard" service station.
BEARINGS—NEW AND REGROUND.
Pacific Ball Bearing Co., Patent ball bearings, Bower roller bearings, 1406 W. Pico. Bdwy. 6105.
BEEKEEPERS' SUPPLIES MFRS.
Aluminum Honey Comb Co., exclusive Mfrs. Aluminum Honey Comb. 600 Central Bldg. 61764.
Clayton Supply House, 1533 Brooklyn. Phone Boyle 1648.
Geo. L. Emerson Co., 428-30 S. Hewitt st. Broadway 2160.
The A. I. Root Co., 1624 E. 15th st. 10198.
BICYCLES, MOTORCYCLES—WHOLS.
Aspesi, Mgr., and Jobbing Co., distributors "Harley-Davidson." 6311 S. Los Angeles st. 60629.
Pacific Motor Supply Co., "Indian Distributors," 922-6 S. Main st. 15573.
BLUE PRINTS—DRAWING MATERIALS.
Rapid Blue Print Co., 754 S. Los Angeles st. 12261.
BOOKSELLERS—STATIONERS.
Stafford & Green, 642-44 S. Main st. Pico 3252.
BONDS.
R. H. Moulton & Co., government and municipal, Title Insurance Bldg. 60927—Main 2000.
Frick, Bdwy. N., 111 W. Fourth st. 10687. Pico 9055.
Frank J. Lewis 420-426 Citizens' Nat'l Bank. Main 6525, 60141. Municipal and corporation.
Rollins, E. H. & Sons, 203 Security Bldg. Pico 9113. 10606. Municipal and corporation bonds.
BOTTLERS' SUPPLIES.
Western Wholesale Drug Co., special "Root Beer Outfits" and Los Angeles soda. Bdwy. 4943.
Woodbridge & Co., 1246 S. Flower. Bdwy. 1246. Chevrolet st. 41068.
BRASS AND BRONZE MFRS.
Farrell Brass Foundry, brass, bronze and aluminum castings. 110 E. 17th. 25906.
Herman Jones Co., brass and bronze castings, 201 Leroy. Phone East 958; 15171.
National Brass Works, aluminum castings, Sacramento and Wilson sts. 64285.
BRAZING, WELDING—ALL METALS.
Acme Welding & Brazing, specializing in electric welding. 525 W. Pico. 62849.
Bickson Machine & Welding Co., 612 N. Main st. 19283.
S. C. Carter Co., 747 S. San Pedro st. Phone Main 4974.
International Electric Co., motors and machinery repaired, 525 E. Los Angeles st. Ph. 62148.
ELECTRICAL SUPPLIES—WHOLESALE.
The Electric Corp., 836-8 S. Los Angeles st. Pico 654 and Pico 655.
ELECTRICAL SIGN MANUFACTURERS.
Electrical Products Corp., 942-3-5 W. 16th st. 21040.
ELECTRIC WASHING MACHINES.
A. A. Wilson, "1900"—"Automatic" "A.B.C." "Mola." 751 S. Spring st.
Wilson's Electric Shop, 207 W. First st. 11881.
ELECTROTYPERS.
American Engraving & Electrotype Co., 118 S. Broadway. Phones 10959—Bdwy. 1873.
Fairbanks-Morse Co., 121 3rd st. Bdwy. 5388.
Western Machinery Co., 900 N. Main st. Phone Main 767—10187.
ENGINEERS—ARCHITECTURAL.
Parcher, Ellet P. Now is the time to build. 6726 Hollywood blvd. 579547.
ENGINEERS—MINING, CONTR'G.
Aeronaut Joseph Blondin, balloons dirigibles, airplanes. 114 S. Jefferson st. 557027.
Clarence F. Loeke, 302 Commercial st. 61634.
D. W. Murphy (Irrigation, Drainage.) Hollingsworth Bldg. Pico 2099.
Whiting & Brunton, 1119-20 Central Bldg. 61637. Civil and electrical engineers.
K. J. Young, Engineer and Geologist, 205-6-7 Story Bldg. Bdwy. 5272.
J. Fay Wilson, Prof. of Elec. & Mech. Engineering, University of Southern California.
Quinton, Code & Hill, 1112 Hollingsworth Bldg. Pico 411.
ENGINEERING INSTRUMENTS.
Brown, C. L. Landstrom Co., 422 W. 6th st. Phone 65253.
ENGRAVERS.
Times-Mirror Printing and Binding House, 138 S. Broadway. Pico 700; 10991.
ENGROSSER AND PENMAN.
Manuel F. W., resume specialist. All kinds of pen work executed. 520 Grant Bldg.
ENVELOPE MANUFACTURERS.
Coast Envelope Co., 737-39 Wall st. 13875.
EGG PRODUCTS.
Technical Products Co. (Egg-in-it, Custocreme,) 638 N. Broadway. 63550.
FEATHERS.
Cawston Ostrich Farm, S. Pasadena. 20113.
Geo. P. Hirsch & Sons, feathers for bedding purposes, 523 N. L. A. st. 62820.
FEEDS—ALL KINDS.
A. L. Eagles, wholesale and retail, 4265 S. Vermont ave. 23088.
Globe Mills, Animal Feeds, 907 E. 3rd st. Main 7489.
Hamilton, J. H., fuel, feed and expressing, 1618 N. Main st. East 3090.
Nichols-Loomis Co., 2505 Santa Fe ave. 10060; Bdwy. 4031.
Pacific Wood and Coal Co., poultry foods, 2144 E. Seventh. Main 7907.
FERTILIZER, CITRUS, LAWN, GAR'N.
Agricultural Chemical Works, 801 Macy st. Boyle 3. 12062.
Calivada Fertilizer Co. (Car Lots, Sack Lots,) 625 S. Spring st. Broadway 1374.
So. Cal Fertiliser Co., 802-10 Kercknoff Bldg. Bdwy. 1531.
Utah-Nevada Fertilizer Co., 530 S. W. Hellman Bldg. Manure in car lots.
FILING CABINETS AND SYSTEMS.
Library Bureau, McKee & Hughes, Inc., 440 Pacific Electric Bldg. 60951.
FIREWORKS MANUFACTURER.
Los Angeles Fireworks Co., 410 E. 3rd st. 11013.
FIRE SPRINKLERS, AUTOMATIC.
R. L. Hinckley Co., 1105-17 Highland ave. Holly 3090. 57998.
FISHERMAN'S SUPPLIES.
R. H. Dyas Co., 321 W. 7th st. Phones Pico 588; 60088.
FLOUR.
Globe Mills, 907 E. 3rd st. Main 7489.
Nicholls-Loomis Co., (Orange Brand Family,) 2505 Santa Fe. Bdwy. 4031.
FOREIGN AND DOMESTIC SHIPPERS.
Trans-Cont. Freight Co., 621 Van Nuys Bldg. Pico 280; 63785.
FREIGHT RATES, VIA WATER.
W. B. Pinney, 112 W. Jefferson st. South 3044.
FRUITS, NUTS AND PRODUCE.
Beasley, J. W., Inc. (fruits, vegetables, asparagus.) Wholesale Terminal. Main 825.
C. M. Otley, Importers, Distributors. 748 L. A. Wholesale Terminal. Main 5219.
Enterprise Produce Co., fruits and vegetables, 1004-1008 San Julian st. Main 4502.
Gay, Kee Jan & Co., (Shippers,) 726 Market Court. Main 581.
Market Stock Co., buyers of nuts and fruit, 317 Union Terminal Bldg. Bdwy. 2065.
Rivers Bros., L. A. Wholesale Terminal. Main 7190; 10263.
Sutherland Fruit Co., packers, shippers, Holbrook-Merrill Bldg. Main 2334.
FUMIGATORS, BUG DESTROYERS.
American Chemical & Fum. Co., 316 S. Figueroa st. Main 2017.
FURNACES, GAS, OIL, COAL.
Hollywood Cornice and Heating Co., 6973 Hollywood blvd. Phone 57907—Holly 1221.
Phillips Heating, Ventilating & Mfg. Co., 1224 E. Pomona st. Main 120—65003.
FURNITURE MFRS.
Co-operative Furniture & Novelty Mfg. Co., 307-11 W. Avenue 33. East 2360.
Miniature Furniture Mfg. Co. (reed, ivory and oak.) 1074 Yale. 24095.
FURRIERS.
John Klein, Furs, Mfg. and Remodeled. 800 S. Broadway. 15632.
M. Neumann, 720 S. Grand ave. 11434.
Ormand's House of Fine Furs, 728 W. Seventh st. 64707. Quality in fine furs.
GARDEN SUPPLIES.
L. A. Farmers' Supply Co., 135 N. San Pedro st. Lawn fertilizer specialty.
GARMENT MFRS.
Cal. Garment Co., ladies' aprons, house dresses, bathrobes, kimonos, etc. 117 Winston. 10959.
R. W. Lawson Mfg. Co., middy blouses, sash curtains. Lawson Bldg., Law and Colorado. 63746.
Superior Garment Co., 1189 W. Ocean ave., Long Beach. 1247.
Southern Cal. Metal & Rubber Co., 1248 Wholesale st., 600 Alameda. 10178. M. 7079.
Berberger Pickle Works, pickles, horseradish, sauerkraut. 1420 Griffith ave. 22406.
H. Jerne Co., 6th and Broadway. Phones 60600—10651.
HARDENING, HEAT TREAT'G METALS
Abergand Reinhold Co., Hardening, heat treating, grinding. 338 S. Main st. 13749.
HARDWARE—GENERAL.
Hanson Hardware Co., wholesale and retail, 840 S. Main st. Main 9311.
Pacific Hardware Mfg. Co., 145 Llewellyn st. East 1108.
Pacific Brass & Hardware Mfg. Co., (Builders, Theaters, etc.) 1646 E. Spring st. 13788.
HARDWOOD FLOORING.
Johnson Bros. Hardwood Flooring Co., floors furnished and laid. 1000 Stimson Bldg. Third and Hill.
HAT AND CAP MANUFACTURERS.
Los Angeles Cap Co., Wholesale Direct, 347 S. Spring st. 15738.
L. A. Hat Co., Renovating, Reblocking, Dyeing, 622 S. Broadway, 3rd floor. 63907.
HAT CLEANERS.
Elite Hat Cleaners, F. W. Johnson, Mgr., 514 W. 6th st. Phone 19119.
HEATING—GAS.
Cole Manufacturing Co., 2956 Pasadena ave. 1298.
HERBS.
Wung Co., D. K., 713 S. Main st. Pico 3805.
Quotation in lots over 9:30 a.m. to 7:00 p.m.
HOTEL & RESTAURANT EQUIPMENT.
L. C. Stelle, 348 N. Spring st. 15927.
E. M. Berglund, 134 N. Spring st.
ICE CREAM CONFECTIONERY.
L. A. Cone Co., 751½ S. San Pedro st. Main 5639.
IMPORTERS AND EXPORTERS.
Pac. Import & Export Co., L. N. Merritt, Mgr., 9th floor, Merritt bldg. Pico 1156. Exporters of So. Cal. products.
Sanboval Aurelio, 711-12 Marsh-Strong Bldg. Phone 64291.
The Wm. Volker Co., Inc., 249-253 E. First st. 11718 —Main 4295.
The Yamatoya Co., 327 E. Second st. 62138.
D. S. Trading Co., 423 Merchants Trust Bldg. Bdwy. 7428. Mgr., Yoshitaro Jacam.
IMPORTERS—TEAS, COFFEE, SPICES.
Importers Branch, Ltd., 353 S. Spring—719 S. Hill.
Soma Tea Store, 232 E. First st. 63198.
INCOME TAX BOOK-KEEPER.
The Income Tax Book-keeper, 334 I. W. Hellman Bldg. 61960.
INSURANCE—57 VARIETIES.
Frank H. Walsh, 830 Van Nuys Bldg. 12388—Main 2426.
INSURANCE—GENERAL.
Wm. W. Widenham Co., 205 Story Bldg. 63589.
INSURANCE—FIRE AND AUTO.
Aronson-Gale Insurance Agency, 505 H. W. Hellman Bldg. Main 3916.
Wm. J. Van Alen, Inc., 737 Security Bldg. Broadway 4405.
INSURANCE—LIFE AND ACCIDENT.
Mutual Life Angeles Co., Agency, Manual Benoit Life, Newark, N. J. Hollingsworth Bldg. 13844.
Chas. T. Merritt & Co., North Amer. Acc. Ins. 1019 Central Bldg. 62904.
Pacific Mutual Life Ins. Co., 6th and Olive sts. Main 4865.
Union Central Life Ins. Co., W. H. Cramer, Gen. Agt., 1121 Haas Bldg.
INSURANCE—PLATE GLASS.
New York Plate Glass Ins. Co., Frank E. Walsh, Gen. Agt., 830 Van Nuys Bldg. Main 2426.
INSUR.—REAL ESTATE—INVESTMENTS.
Akin Wm. H. Co., 611 H. W. Hellman Bldg. 61760.
W. H. Neiswender & Co., 734 H. W. Hellman Bldg. 15222.
INSURANCE AND SURETY BONDS.
Bain & Sons, Inc., 206 Marsh-Strong Bldg. 10175.
INSURANCE—FIRE AND AUTO.
Los Angeles Fireworks Co., 410 E. 3rd st. 11013.
FIRE SPRINKLERS, AUTOMATIC.
R. L. Hinckley Co., 1105-17 Highland ave. Holly 3090. 57998.
FISHERMAN'S SUPPLIES.
R. H. Dyas Co., 321 W. 7th st. Phones Pico 588; 60088.
FLOUR.
Globe Mills, 907 E. 3rd st. Main 7489.
Nicholls-Loomis Co., (Orange Brand Family,) 2505 Santa Fe. Bdwy. 4031.
FOREIGN AND DOMESTIC SHIPPERS.
Trans-Cont. Freight Co., 621 Van Nuys Bldg. Pico 280; 63785.
FREIGHT RATES, VIA WATER.
W. B. Pinney, 112 W. Jefferson st. South 3044.
FRUITS, NUTS AND PRODUCE.
Beasley, J. W., Inc. (fruits, vegetables, asparagus.) Wholesale Terminal. Main 825.
C. M. Otley, Importers, Distributors. 748 L. A. Wholesale Terminal. Main 5219.
Enterprise Produce Co., fruits and vegetables, 1004-1008 San Julian st. Main 4502.
Gay, Kee Jan & Co., (Shippers,) 726 Market Court. Main 581.
Market Stock Co., buyers of nuts and fruit, 317 Union Terminal Bldg. Bdwy. 2065.
Rivers Bros., L. A. Wholesale Terminal. Main 7190; 10263.
Sutherland Fruit Co., packers, shippers, Holbrook-Merrill Bldg. Main 2334.
FUMIGATORS, BUG DESTROYERS.
American Chemical & Fum. Co., 316 S. Figueroa st. Main 2017.
FURNACES, GAS, OIL, COAL.
Hollywood Cornice and Heating Co., 6973 Hollywood blvd. Phone 57907—Holly 1221.
Phillips Heating, Ventilating & Mfg. Co., 1224 E. Pomona st. Main 120—65003.
FURNITURE MFRS.
Co-operative Furniture & Novelty Mfg. Co., 307-11 W. Avenue 33. East 2360.
Miniature Furniture Mfg. Co. (reed, ivory and oak.) 1074 Yale. 24095.
FURRIERS.
John Klein, Furs, Mfg. and Remodeled. 800 S. Broadway. 15632.
M. Neumann, 720 S. Grand ave. 11434.
Ormand's House of Fine Furs, 728 W. Seventh st. 64707. Quality in fine furs.
GARDEN SUPPLIES.
L. A. Farmers' Supply Co., 135 N. San Pedro st. Lawn fertilizer specialty.
GARMENT MFRS.
Cal. Garment Co., ladies' aprons, house dresses, bathrobes, kimonos, etc. 117 Winston. 10959.
R. W. Lawson Mfg. Co., middy blouses, sash curtains. Lawson Bldg., Law and Colorado. 63746.
Superior Garment Co., 1189 W. Ocean ave., Long Beach. 1247.
Southern Cal. Metal & Rubber Co., wholesale rags, metal, rubber, 212 Alameda st. 13086.
KODAK FINISHER—WHOLESALE.
Elwood M. Payne, 234 Merchants Nat. Bank Bldg. 15651.
Photo Finishing Co., 424 W. 6th st. 19146.
Winstead Bros., 501-8 Wesley Roberts Bldg. (Quality finishers.) 62148.
LABELS, ENVELOPES—TO ORDER.
The Neuner Co., (Envelope Manufacturers.) 817 E. 4. st. 10417.
LANDSCAPE ARCHITECTS, JAP. GAR'NS.
Mundwiler Nursery, 5200 Santa Monica blvd. H'lw. 1457.
Nishi Nursery Co., 7275 Santa Monica Blvd. 579613.
LAND INVESTMENTS & MANAGEMENT.
Edwin G. Hart, 720 Van Nuys Bldg. Main 2906.
LANDS AND INVESTMENTS—MEXICO.
A. M. Conrad, 707 I. W. Van Nuys Bldg. 67968.
LEATHER LEGGING MANUFACTURERS.
Dusch Legging Mfg. Co., 911 S. Main st. Broadway 6078.
LEATHER & SHOE STORE SUPPLIES.
Calif. Leather Co. (Morgan & Baker,) 117 N. Main st. 15290.
LEATHER—WHOLESALE.
Lichtenberger-Ferguson Co. (harness, saddlery,) 219 N. Los Angeles st. Bdwy. 1294.
John A. Parmer & Co., 213½ S. Hill.
LIBERTY BONDS.
American Securities Co., 202 W. 3rd st. 62661.
LIGHTING FIXTURES.
Butterlite Fixtures, Wagner-Woodruff Co., 820 S. Olive. 61175—Main 1186.
California Fixture Co., 1420 S. Main st. Phone 23234.
Standard Brass Mfg. Co., 1620-21 S. Main st. 21950.
The Meyberg Co., 631 S. Grand ave. Phone 66076.
Wagner-Woodruff Co., Decors and Mfrs. of lighting fixtures. 820 S. Olive. 61175—Main 1186.
LIGHTING SYSTEMS, SPOT, HEAD, ETC.
"Kay Bee" Mfg. Co. (Auto, Motorcycle Lights,) 850 and Grand.
Novelty Brass Works, Inc., 540 S. Los Angeles st. 15153.
LIME, CEMENT, LIME ROCK.
"Dolomite Rock," Nevada Lime & Rock Co., 159 N. Anderson. Boyle 2002.
Summit Lime Co., Inc., 708-10 Marsh-Strong Bldg. Main 152.
Union Lime Co., 1000 Atlantic st. Main 64; Home 62104.
LINOTYPING.
Superior Typesetting Co., 420 Wall st. Main 3826.
LITHOGRAPHERS.
C. S. Hutson Co., 713-15 Glades ave. 59588.
LITHOGRAPH'D BONDS—STOCK CRTFS.
W. P. Jeffries Co., 1700 Stimson Bldg. 2100.
LOANS—DIAMONDS AND JEWELRY.
Rossi Loan Co., 306-7 Stimson Bldg., Third and Broadway. 62526. Interest, 2% per month.
Markwell & Co., 300 Citizens' Nat. Bank Bldg. 15792.
United Loan & Jewelry Co., 517 S. Main st. Main 241.
LIVE-STOCK DEALERS.
Walter K. Bowker, 2144 Amer. Bank Bldg. 64029.
LOANS, MORTGAGE—MAIN.
Frank C. Curry, 606 Consolidated Realty Bldg. Phone 67461.
G. C. Bigbie, 711 Hollingsworth Bldg., 6th and Hill sts. Phone 62531.
Improved City & Farm, Wm. Borchers, 901 Trust & Savings Bldg. Bdwy. 161.
Scarborough, W. H. Co. Corp. 409 Security Bldg. Phone 13293.
Sidney J. Kass, city and country improved; 900 Van Nuys Bldg. Phone 62526.
F. H. Pattee & Co. (We specialize in loans.) 1217 Haas Bldg. 66488.
LUMBER—HARDWOOD—WHOLESALE.
Cal. Sugar & White Pine Co., 1st Station & San, 38th and Alameda sts. 27905.
Federal Hardwood Co. Give us a trial order. Phone 713805. Address 2063 W. 36th st.
MACARONI.
Globe Mills, 907 E. 3rd st. Main 7489.
MACHINERY—ALL KINDS.
Burnett Mfg. Co. (Elevating, Hoisting, Conveying Mach., 10 E. 1st. Bdwy. 4568.
Ecclesstonite Co. (Ironclad Machinery.) 341-43 S. Los Angeles st. Main 649.
Golden State Iron & Metal Co. (Second-hand Mach.) 1131 N. Main. 62178.
Rosenburg & Co. (Pipe Dealers, Gen. Mach.,) 305 E. Third st.
MACHINERY DESIGNERS.
Western Engineering Co., 622 Chamber of Commerce. Bdwy. 2792.
MACHINERY—ENGRS & MILLWRIGHT.
Geo. B. Wilson Co., grain milling, transmission, conveying. 208 S. Third st. Pico 1183.
MACHINERY—FLOTATION MACHINES.
"K. & K." Southwestern Engineering Co., Mfgrs., 1221 Hollingsworth Bldg. Pico 512.
MACHINERY—WOODWORKING.
The Eby Machinery Co., 428 E. Third st. Phone 13567.
MAGAZINE AENGTS—SUBSCRIPTIONS.
Fulton's Magazine Service, 136 W. Third st. 62662. Present this ad. for special discount.
MATTRESSES & BEDDING MFRS.
The McCracken Co., Mfgrs. mattresses, furniture and lamps, 923 W. Seventh st. 53264.
Western Feather & Down Works, 1203 W. Washington. 29253.
MEN'S CLOTHING, ETC., MFRS.
J. Blumenfeld (Neg. Maker,) 44 Canadian Bldg., 432 S. Main. 19444.
MEN'S WEAR—SHIRTS, NECKDR., ETC.
A. & M. Goldman Co., (Meg's Neckwear,) 750 S. L. A. st. 13156—Bdwy. 7545.
Calnevar Shirt Co., 755 S. Los Angeles st. 13887.
Parker & Co. (Shirts made to order,) 309 Title Guarantee Bldg. 12529.
Shell Neckwear Co., 410 S. Los Angeles st. 63306.
METAL UNDERWRITER WIND., SKYLTS.
Main Cornice Works (Bronze windows and doors.) 616 N. Main st. Main 9311.
METERS—WATER AND OIL.
National Meter Co. of N. Y., Mc N. Bird. Rep., 1001 Central Bldg. 15855.
MILK BOTTLE CASES.
Home Crate Works, 2901 Central ave. South 4070.
MILK COOLERS, TANKS, DAIRY WORK.
H. M. Rodd, Copper & Metal Works, 310 S. San Pedro st. 64040.
MILK—WHOLESALE AND RETAIL.
Burr Creamery Co., 708 Towne ave. Main 852.
MILLINERY—IMPORTERS, JOBBERS.
Brodin Millinery Co., 724 S. Los Angeles st. 60661—Broadway 2506.
Hinz & Landt, Inc., 619½ S. Bdwy. M. 4512.
Western Millinery Co., 739 S. Bdwy. Ph. 62021.
Weyman Bros. (Ladies' Hats, Wholesale,) 640 S

REVELRY RIOTS IN TEXAS CITY

Lawlessness is Rampant Town Without Name.

Frontier Days Revived are Even Surpassed.

Governor Asked to Send C... pany of the Rangers.

[SPECIAL CORRESPONDENCE.]

BURKBURNETT (Tex.) Sept. —Riotous revelry and lawlessness have made the unnamed town of 5000 population, situated on the site of the Northwest extension of the Burkburnett field, the most notorious community in the state. Feverish, excited petroleum-producing territory of Texas. Within a distance of five miles from Burkburnett to the tent city. It is the railroad and the only available means of reaching there is by automobile. The charge for the one-way trip by service car is $5, depending largely on whether the road is muddy or not and the ferocious looks of the passengers.

This lack of transportation, rather the exorbitant charge for traveling back and forth, causes many oil field workers in the new pool to set up their own tents in the vicinity of the wells that were being drilled. Almost over night, following the bringing in of the discovery well, a town of several hundred people sprung up there. It has continued to grow until it has become a most hodgepodge, freakish community in all the world. It is a town without a name. It is called by some Burkburnett, known by others as Waggoner City.

LAWLESSNESS RAMPANT.

Lack of incorporation or established government of any kind has caused the riftraff of the country to flock to the mushroom town. Since in the past few weeks and since the appearance of a Ku Klux Klan in Goldfield and Tombstone, Ariz., there is not one, with a dash of respectability about here and there. Conditions are such so bad that an appeal was made by the respectable element of the community to Gov. W. P. Hobby for the detachment of Rangers to be stationed there to put down the petty thieving, bootlegging and every other kind of lawlessness that has been flaring conditions almost unbearable.

It is stated that gambling in every kind of vice are carried on openly. The situation has been investigated by Ranger Capt. Gee. Harley, who found the town to be one of the wildest specimen of any town he had ever been in, and he is an old-timer when it comes to seeing something of the wild and woolly Texas of former years. It is said that the Rangers will do everything to bring order out of chaos and it is admitted that these peace officers have a big job on their hands.

Only a small part of the population of the tent city are engaged in legitimate oil business, as almost every conceivable line of vocation, ranging from the most illegitimate to the most honorable, is to be found in the one town in the world that makes no pretense of having streets. It is a city of tents. The tents are scattered about promiscuously, without regard to who may be the owner of the land they occupy. In appearance the reality it is the craziest town that ever was in the world.

PURPOSE OF POPULATION.

The chief purpose of most of the population is to separate the drillers and other field workers from their wages as quickly and deftly as possible. All the merchants and employees are highly paid, and most of them spend their money freely for whatever comes to hand that seems to offer a chance for entertainment or amusement.

Then, many of the oil workers, in the hope of great wealth are not averse to taking a fling at the card table, the dance hall and even the bootleg joint occasionally, when business calls them to the scene of the extensive drilling operations that are going on in and about the town, through all the hours of the day and night.

How the whisky peddlers manage to get through the cordon of officers that guard the roads and highways leading to the oil fields is an unsolved mystery. They do manage to keep well supplied with stocks of illicit liquor in the magnitude of the business they carry on. It has been reported from time to time that whisky is being brought into the Burkburnett and other fields by means of airplanes, but so far as the authorities have any knowledge there is no ground for this belief.

TRUE OIL COMPANY
...s Story Bldg.
To Stockholders
...nt is pleased to announce ... a lease of the Ven... holdings of the com... from Pasadena ... well No. 1 by ... to a depth of 3000 ... and then start ... well on the pro... 30 days after bring... No. 1 and continue in ... with the entire prop... developed.
...of the lease are mutu... to the True Oil ... the leasing company ... is amply sup... with which to ... work, thus assur... development of this won... field of high gravity ... speed.
...tatement will be mailed ...holders of record at ... date.
HOLD ONTO YOUR STOCK.

STOCKS
...ering substantial invest... offering the investor from ... per annum will do well ... our free information
...for immediate delivery ... attractive prices.
CALIFORNIA SAVINGS JADE OIL
...action in either buying ...
...n C. Bramham
Investment Broker.
...E. W. Hellman Bldg.
...Phone 60504.

UNLISTED SECURITIES
...d Petroleum Corp.
...d of Montebello
...Yerba
...r Oil & Dev. Co.
...Oil
...n Oil
...McCleod
...View No. 2
...nnie-Texas Oil Co.
...r oil selling orders on all ... are solicited.
...RCH & COMPANY
...ed Bond Brokers
...Spring. Bdwy. 2812.

POLITICS.

THE WATCHMAN.

TREND OF POLITICAL THOUGHT AND ACTION.

By the Sentry on His Beat.

The tragic death of Phil D. Wilson, member of the State Board of Equalization, one week ago today, creates a vacancy in the State board that Gov. Stephens will have to fill, and already there is considerable activity among candidates for the position. It is said that there are fifteen candidates in the field, but that the men outstanding in prospects are former Mayor Frederic T. Woodman and Dr. Frederick C. Langdon, member of the City Council.

Rumor has it that Dr. Langdon really has the best prospects of favorable consideration by the Governor. Should he receive the appointment, this would mean a vacancy in the City Council that would have to be filled by the Council itself until the next election. The position of Councilman requires practically all of a man's time, and the same is true regarding the State position. Anyway, should a city official be selected for the place, the question would at once arise whether he could hold both a municipal and a State position.

It is true, however, that Councilman Fleming is also a State Assemblyman, and if the Governor calls an extra session of the Legislature, he would have to serve in the capacity as Assemblyman at the same time he is a Councilman.

Should Dr. Langdon get the State appointment, at once a host of applicants would arise for his position in the City Council. At the last election, when Dr. Langdon was seated, the man who came closest to getting into the list of the nine highest men was John B. Reeves, with a vote of 20,787, with Frank L. Cleaveland next, showing a vote of 20,681. Following these, in the order of their vote, were Frank H. True, A. B. Conrad, E. D. Seward, Ernest Braunton Frank E. Purcell, Neal P. Olsen and Martin F. Betkouski.

Kettner a Candidate?

Despite assertions of close friends of Congressman Kettner that he will not be a candidate for re-election from the Eleventh Congressional District, the latest rumors from San Diego are that he may yet decide to make the race. In such case, it looks like he will have the right of way. If his determination to stay out holds good, however, there is certain to develop a pretty scramble for the Congressional seat.

There are Hugh L. Dickson of San Bernardino; Lyman M. King of Redlands; R. C. Harbison, Senator S. C. Evans, J. Stanley Brown of El Centro—and others outside of San Diego—who probably couldn't resist the lure of the speedway for Congress; but I opine that San Diego will name the candidates and that a San Diegan will land the place, for obvious reasons. San Diego needs a direct personal representative in Congress in this time of harbor and other public work developments; and San Diego has the votes.

Lou Guernsey's Ambitions.

The name of Lou Guernsey must be added to the list of something like a dozen attorneys who "are mentioned" as possible candidates for District Attorney in case Thomas Lee Woolwine decides not to make the race for re-election. Lou has an Abe-Lincoln-like figure and a voice that certainly would be heard when he made his pleas at court. There'd be picturesque situations and some oratory as is, with Lou as the center, and he'd have ample opportunity to show how "the bronze and golden sun sets behind the empurpled hills of glo-o-o-o-ry." (This in basso profundo.)

Planning for Publicity.

One of the chief ingredients of a political campaign these days is publicity. It used to be oratory, but times have changed. Dhich reminds me that during the past few days Hal Layton has been sojourning in Los Angeles. He is director of publicity for the Republican National Committee, under Ray Benjamin, regional director.

For Board of Freeholders.

Mayor Snyder states that within a few days he will send to the City Council a message calling attention to the urgent need of a new city charter for Los Angeles, and recommending that the initial steps be taken toward calling an election for a Board of Freeholders. The Mayor proposes to call a conference of representatives from all civic and business organizations of importance, to discuss the subject. It is possible that this same body will select a list of nominees for submission to a vote of the people. The Mayor's idea is that the Board of Freeholders should be elected at the first election that comes along—and they are always sure to bob up—so that the board will have ample time to work out a comprehensive charter and submit it to the people for approval before the meeting of the next State Legislature.

That Special Session.

The latest report from the region of Sacramento is to the effect that Gov. Stephens will call a special session of the State Legislature the latter part of December or the first of January, to consider ratification of the national suffrage amendment. Strong pressure will be used to include in the call consideration of anti-Japanese legislation, it is said.

Opposition for Raker.

Also emanating from Sacramento comes the information that Congressman John D. Raker aspires to a Federal judgeship, and that if he sees his way clear to this position he will not be a candidate for re-turn t, Congress; that, if such a situation develops, then Marshall de Mott, chairman of the Board of Control, will be a candidate for Congress in the Second District.

The Single Taxers—Again.

Leaders of the single-tax movement—which has met with continuous defeat at the polls so many times I've lost count—are bucking up once more. They met in the Phelan Building at San Francisco one day last week and laid plans to start a movement to get their pet hobby before the people again next year. Their new move is to try to get the California State Federation of Labor pledged to their support, and a committee composed of Joseph S. Thompson, Dr. H. F. Dessau and Roy R. Waterbury was appointed for this purpose.

Naftzger Lands Again.

Not for long did the vacancy remain that was created on the Industrial Accident Commission by the resignation of Meyer Lissner. Gov. Stephens promptly accepted Mr. Lissner's resignation, to take effect October 1, and almost as promptly named A. H. Naftzger for the place.

Naturally, one can't help recalling the situation that developed when Mr. Naftzger was vice-chairman of the State Council of Defense. Citizens generally went into war work with a vim and with perfect willingness to donate their work so far as possible, but Mr. Naftzger drew down a salary of $5000 a year, I understand, and his alleged inactivities caused such a ruction that he eventually resigned and the State Council of Defense was reorganized. Gov. Stephens could have selected a man for the vacancy who is unassailed of unassailable.

Heney vs. Johnson.

And now comes the news that Francis J. Heney is planning to go on a speaking tour in opposition to Hiram Johnson, and in direct support of the League of Nations. From various sources opposition to Hiram and his ambitions continues to crop up, and the attempts at San Francisco to make it appear that California is solid for Johnson may be put in the real joke class. It wouldn't even surprise me to hear that Chester Rowell will line up in the anti-Johnson camp and take a lot of real satisfaction in swatting his old-time side-kick, Hiram.

Weller's Good Record.

Dana R. Weller, who is a candidate for the long term for Superior Court judge, was originally appointed to the bench by Gov. Stephens and re-elected without opposition for the short term, Judge Weller has made good on the bench. He is a Republican, sound in the law, affable, but firm in ruling and decides all questions coming before him according to law, and without bias.

Start Their Campaigns.

Chairman Dodge of the Board of Supervisors and Supervisor Bean opened their campaign for re-election to the Board of Supervisors at the Antelope county fair last week. Both are able men, always on the job and working for the interests of the county.

Supervisor McClellan will also be a candidate for re-election. He is now in Alaska securing big game specimens for the Museum of History, Science and Art. He was selected by the Board of Supervisors at the request of the museum managers. Mr. McClellan has charge of the great flood control work.

Seek Senior Chaplain.

The Red Cross is very anxious to get into communication with the senior chaplain of the Ninety-first Division in France in regard to the death of Anthony L. Arnet of the Three Hundred and Sixty-fourth Infantry. If he will call at the Home Service Section of the American Red Cross it will be greatly appreciated.

UNLISTED STOCKS

We specialize in unlisted stocks and can save you money in buying or selling any of the popular and attractive issues.

We particularly recommend the oils since immense production is being obtained in many new fields.

See us about True, Frank and Richfield-Lorba.

H. N. WILLARD & CO.

Ground Floor—623 S. Spring 14515



American Home-made BEER

—don't argue!
—don't Question!
—but TRY IT!

It sure makes good

$3.70 Order Number One, three dozen quarts. Perfectly simple—and easy to make. Full directions for making with every order. Positively every element that you found in old-time imported Munich or Pilsner beer is there. $2.00 —for Order Number Two which makes thirty quarts.

WILL KEEP INDEFINITELY.

P.O. Shipped anywhere in the United States upon receipt of price. Postoffice or Express Money Orders must accompany your order.

E. J. Weston
311 West Ninth St. Los Angeles

SELL DELTA LANDS.

[SPECIAL CORRESPONDENCE.]

STOCKTON, Sept. 20.—The California Delta Farms, Inc., through A. C. Parsons, sales manager, announces that it will inaugurate a selling campaign later this month to dispose of 8000 acres of its peat land in the Sacramento Valley. The company expects to dispose of the land by November 1. Mr. Parsons is preparing an elaborate exhibit of farms products grown on this land to be shown at the Land and Industrial Exposition at the San Francisco Auditorium. In the big San Joaquin Valley exhibit at the California State Fair nearly all the potatoes, onions and corn were from the lands of the California Delta Farms, Inc.

NEW RAMONA ACRES.

The Janss Investment Company reports the following sales at New Ramona Acres: To Lieut. Bradley R. Stuart, half-acre, $1100; James Concannon, bungalow and half-acre, $2350; Alice Hughes, large lot, $1800; B. A. Nadeau, half-acre and bungalow, $2375; A. R. Veenker, bungalow and one acre, $5150. In the San Fernando Valley the Janss Company reports the sale of five acres to Herman Reed, $1600, and five acres to L. M. Hughes, $1000.

APARTMENTS SOLD.

The Frank Purcell Brokerage Company reports the transfer of the lease and furniture of the Babbette apartments, 1320 West Fifth street, for Mrs. A. Montieth to J. Bernstein of San Francisco; the Lennox Hotel, 317 South Flower street, for Mrs. E. Curtis to H. A. Hoover of Toledo, O.; a 40-room flat building at Twenty-fifth and Naomi streets for B. M. Mitchell to James D. Brown. Ben White represented the purchaser.

NEWCOMER BUYS.

The R. C. Mitchell Company, through A. C. Desendorf, reports the following property sales: To C. F. Hazard, a former Buffalo, N. Y., business man, for Alvine B. Palmer, 9-room residence at 3829 West Seventh street, $12,500; to George F. Lederle for Lillian M. Layton, lot 60 by 140 feet on Gramercy place near Fifth street, $5750, which the new owner will soon improve with a flat building.

PASADENA BUYS.

[SPECIAL CORRESPONDENCE.]

SAN DIMAS, Sept. 20.—Tillman and Walker report the sale for William Ferry of fifteen acres one mile from San Dimas to L. A. Boadway of Pasadena for $45,000.

TALK—THAT'S ALL.

[LOCAL CORRESPONDENCE.]

EL CENTRO, Sept. 20.—Enemies of the recent $2,500,000 bond issue who are planning to attack the issue legally are wasting their time, according to C. Seager Ross, attorney for the irrigation district, who states that the legality of the bond issue cannot be successfully assailed. He is doubtful if the matter ever gets into court and considers it mere talk.

GOT SHAVED ONCE; BUT NEVER AGAIN.

[LOCAL CORRESPONDENCE.]

SANTA ANA, Sept. 20.—Sixty-two years ago, back in Avon, Ill., W. E. Zimmerman was married, and on that day, for the first and the last time in his life, Zimmerman allowed his chin to be shaved, then sprinkled with Florida water, and some kind of a "smell 'em good" put on his hair. Since that memorable date he has fondly nursed his chin whiskers and now, living in Santa Ana, he enters them in the "old-whisker" contest. The other local contestant is Capt. J. H. Hall, Civil War veteran, who has never shaved and whose whiskers are now 61 years old.

MINISTERS TO JOIN LABOR ORGANIZATION.

SAN DIEGO CLERGYMEN ACTS AS DELEGATE TO TRADE COUNCIL.

[LOCAL CORRESPONDENCE.]

SAN DIEGO, Sept 20.—San Diego ministers will soon join the ranks of organized labor, if their plans are approved by the American Federation of Labor, stated Rev. W. E. Crabtree, pastor the Central Christion Church of San Diego today.

Rev. Crabtree was recently appointed fraternal delegate from the San Diego Ministerial Union to the County Federated Trades and was seated as a delegate at the last meeting of that body.

Thus far, the Ministerial Association is not privileged to take part in voting on legislative matters with the Federated Trades, but the plans of the association will soon install them as "voting members."

The ministers state they are making an effort to become better acquainted with the laborers and say that they consider the most practicable manner, is to become affiliated with the unions directly. Dr. Crabtree will continue to serve as fraternal delegate to the Federated Trades Council until other plans have been arranged.

REFUSES OFFERS FOR FIGHTING ROOSTER.

[LOCAL CORRESPONDENCE.]

SAN JACINTO, Sept. 20.—A rumult in her chicken yard brought Mrs. M. G. Stone of Valle Vista hurriedly from her kitchen. To her great surprise she found one of her roosters engaged in a death grip with a large chicken hawk. The battle was fierce, but furious and when the dust had cleared away the invading hawk lay dead. As hawks have been somewhat of a pest to chicken owners in this vicinity, Mrs. Stone has been offered a handsome price for the rooster, but all offers have been refused.

FOR MAN WHO WAS HALF CENTURY HERE.

The funeral services for James G. Denman, who died, Thursday, at the age of 87 years, after having lived in Los Angeles for more than fifty years, will be held at 2 p.m. today at the chapel of Pierce Brothers. Burial will be in Evergreen Cemetery. Mr. Denman was born in Licking county, Ohio, and in 1852 crossed the plains to California with Col. Hollister. They were five months in traveling from the Missouri River to San Jose. Since he came to live in Southern California in 1868, Mr. Denman was engaged in farming, and fruit and stock raising. He died at his home, 325 West Thirtieth street, where he had lived for fifteen years. He leaves a widow; two sons, William and Edward Denman, and one daughter, Mrs. N. F. Whittemore, and three grandchildren.

FIVE NEW FLATS.

Family Structures Going Up on West Ninth and Western.

Two frame and plaster flat buildings to cost $20,000 will be erected at 2761 and 2769 West Ninth street for T. L. Stansforth, plans having been prepared by Architects Train and Williams. The Bavin and Burch Company has the building contract. The buildings will be two stories and each will contain twenty rooms.

Three flat buildings of twenty-four rooms each will be erected at 438, 444 and 450 South Western avenue for Jessie D'Arche from plans prepared by L. A. Smith. The building permit is for $45,900. The Lilly-Fletcher Company has the building contract.

HITS HYDRANT AS HE FLEES WITH AN AUTO.

After an exciting chase, which ended with spectacular suddenness at El Monte, when J. H. Partice, a soldier of March Field, drove an automobile into a water hydrant and caused the street to be flooded, the driver and a passenger were taken into custody yesterday by Constable Burdick. Partice was lodged in the County Jail on a charge of stealing an automobile and H. S. Vaughn, his companion, was questioned by the officers and held for grand larceny. Partice is reported as wanted by the army authorities.

IN BOYLE HEIGHTS

Thomas E. Workman, representing the W. H. Workman Estate, reports the sale of sixteen houses at the Boyle Heights addition within eight days as follows: 2008 East Second street; 3014 East Third street, 3010 East Third street; 3000 East Third street; 2966 East Third street; 2958 East Third street; 2954 East Third street; 2870 East Third street; 2815 East Third street; 3317 Gleason avenue; 3327 East Third street; 3339 East Third street; 3002 East Fourth street, 2946 East Third street; 3331 East Fourth street; 144 South Boyle avenue. The Workman Estate plans the erection of additional houses.

NORTHWEST SALES.

Agents Report Transfers of Homes and Lots.

The Edwards and Wildey Company reports the following sales and exchanges:

For George Thomas to Isaac Pacht, house at 1822 Vermont avenue, $5000; M. Wood to L. Cashon, house at 2822 San Franco street $3500; Clara Davis to Marie Barnes, four-flat building at 119 North Douglas street, $12,000; J. Phillips to C. Cummings, lot on North Kenmore avenue north of Santa Monica boulevard, $900; Walter Young to R. C. Hewitt, residence at 119 South Kingsley drive, $6500; W. R. Meyers to A. George Raiphs, two lots, 100 by 150 feet, at the northeast corner of Eighth street and Crenshaw boulevard; Cora Henderson to M. Fogle, residence at 132 South Wilton place, $6500; Smithers Investment Company to Mary S. Young, bungalow at 606 North Harvard boulevard, $5000; Louis Nordlinger to James W. Edger, residence at 611 South Wilton place, $6500; Charles Elmendorf to M. S. Smith, northeast corner of Edgemont and Santa Monica boulevard, $3500, to be improved at once with a four-flat building; California Bungalow Company to A. Lawson, two bungalows at 504 and 507 Burchette street, Glendale, $2750 each; Charles Elmendorf to H. D. Day, lot on Berendo street north of Santa Monica boulevard, $1400; Norma Arnold to F. C. Hill, lot at Lexington avenue and Edgemont street; Eugenia L. Hobbs to Mae Hunter, bungalow at 529 Patterson street, Glendale, $2750; C. W. Hogue to A. H. Tabor, lot on Wilton place near Fifth street, $2750; Ruth C. Bandini to J. S. Conners, lot on Colorado boulevard, Eagle Rock, $575; E. A. White to Amos Stensel, lot on Edgemont street north of Santa Monica boulevard, $1600; California Bungalow Company to Minnie Smith, bungalow court of ten units at 629 West Thirtieth street, $25,000; J. C. Bannister to M. M. Boyce, residence at 1134 North Edgemont street, $5750; W. F. Macpherson to Louis Allison, two lots at the northwest corner of Heliotrope drive and Westmoreland Park, $3200; Estelle Greneke to Jesse Harker, 60-acre alfalfa ranch near Corona, $20,000; W. L. Yard to Ray Erickson, bungalow at 120 North Hobart boulevard, $5800; W. J. Fabling to E. A. Walden, residence at 307 South Norton avenue, $9000.

CLOSE TO BANDTS.

Officials Confident of Finding Mexican Yeggmen.

[LOCAL CORRESPONDENCE.]

EL CENTRO, Sept. 20.—Trail of the five Mexican bandits who held up the Mt. Signal store Tuesday night and shot, though not seriously wounding the owners, John and Robert Robertson, is becoming warm, it was announced today. The Mexican authorities have agreed to turn over the men if apprehended.

Undersheriff Barker has been in consultation with Police Inspector Antonia Tovar of Mexicali regarding the raid. The Mexican inspector is hunting for Santiago Peralta, who is suspected of being the leader of the Mexican outlaws. Peralta, it is believed, is somewhere in hiding in the mountains across the line from Mt. Signal.

Both injured brothers, who were shot, have recovered sufficiently to be able to leave their rooms.

ACRES OF ALFALFA.

Pasadena Men to Plant Big Holding Near Hemet.

[LOCAL CORRESPONDENCE.]

HEMET, Sept. 20.—The big Walker ranch, one of the largest alfalfa properties in the neighborhood of Hemet, changed hands yesterday, the purchasers being J. L. and I. E. Farrar of South Pasadena. The purchase price of the ranch, which contains more than 12[illegible] acres, was $43,000, $38,000 for the land and $5000 for improvements.

The buyers, who have been successful growers of alfalfa in the neighborhood of Corona for many years, also leased 160 adjoining acres from Mr. Walker, which will make the property one of the largest alfalfa farms under one management in the country. The Farrars will conduct the enterprise in connection with their wholesale hay business in South Pasadena.

OFFER CRITICISM.

[LOCAL CORRESPONDENCE.]

ARCADIA, Sept. 20.—More than a little spice is expected to be injected into the first meeting of the San Gabriel Valley Associated Chambers of Commerce when the members meet here for their dinner and business session on October 7, for Ray E. Nimmo, president of the Los Angeles Ad Club, has promised to come out and criticise, in a friendly spirit, some of the advertising that appears in the newspapers published in the valley.

WIDOWS SATISFIED

[LOCAL CORRESPONDENCE.]

MEXICALI (Lower California) Sept. 20.—Senora Torres, wife of Capt. Jose Torres and Senora Cortez, wife of Lieut. Francisco Cortez, both of whom were killed in the mutiny of September 8 at Algodones, have expressed themselves as being satisfied with the findings of the military court-martial recently held here. Senora Cortez, accompanied by her two small children sat near the accused men during the trial, much of the time in tears.

PRIZE FOR DESIGN.

An architectural competition for a one-story hollow tile house to cost $5000 is announced by the Los Angeles Pressed Brick Company, to stimulate interest in hollow tile construction and to bring out some new and attractive building designs. The competition is open to all architects, designers and draftsmen in California and Arizona. The prize is $300. The judges will be John C. Austin and D. C. Allison, local architects, and A. Van Pelt of Pasadena.

BUYS ON VAN NESS.

The J. B. Althouse Company reports the following property sales: For George Taylor to Richard O'Neil Jr., two-story plaster residence at 261 South Van Ness avenue, $12,500; for Francis R. Silverwood to H. G. Bennell, lot at northwest corner of Kingsley drive and Sixth street, 75 by 150 feet, $8000; for Ralph L. Wilcox to C. H. Webb, house at 1117 South St. Andrews place, $8000; for Mrs. M. L. Bush to B. V. De La Nancy, furnished house at 137 North Ridgewood place, $8950; for Ralph L. Wilcox to E. R. Emmery, house on Manhattan place near Country Club Drive, $8850.

Owners of Closed Cars and Trucks

Obey the Law!



The 4-in-1

Today Is Your Last Day of Grace

Tomorrow the new signal law goes into effect. It requires closed cars and motor trucks to be equipped with a plain signal device. The 4-in-1 is the only automatic device approved by the State.

You can't violate the law—you can't forget with the 4-in-1 because it works automatically.

It says, "STOP" when you put on the foot brake. It says, "GO" when you release the brake.

The 4-in-1 takes the place of a tail light. Easy to read day or night. No electrical or complicated mechanism. Easy to install.

Tomorrow the law goes into effect; so buy your Auto Indicator Today

Price, $15.00
For Sale by All Dealers

Made by AUTO INDICATOR CO, GRAND RAPIDS, MICHIGAN.

NORMAN COWAN CO.
Pacific Coast Representative.
851 Rialto Bldg. San Francisco.

Pool Your Interests IN Texas Land Leases

We have worked out a very comprehensive plan whereby the holders of leases in ten counties in Southwestern Texas can pool their interests together, and share pro-rata in any increase that may result from the bringing in of a big well close to any of these lands.

Drilling for oil is now going on, and numerous test wells are contracted for the near future, in nearly all of these ten counties. Some of them are having a very active play with strong indications of oil. We firmly believe that oil will be found close enough to some of these lands so that the pool may sell a part, or all, of its leases at a price that will pay every leaseholder in the pool a small fortune upon the original cost.

A single "gusher" in any one of these ten counties may result in a resale of any particular lease anywhere from $1000 to $30,000 per acre. Figure it out for yourself and see what your profit would be in such an event, say at $1000 per acre, should you hold 10 acres in the pool of 1000.

Leases have been sold in proven oil territory as high as $48,000 per acre, which may be an exceptional case, but reports from Texas state that $500 to $10,000 per acre is not unusual when a well has been brought in as a big producer. The chances in Southwestern Texas are just as good, we believe a little better, than they are in Northern and Central Texas two years ago.

YOU SHOULD REMEMBER that in buying oil leases "anywhere" you are taking a chance, for no land is oil land until oil has been found. Unless you can invest $50 or $100 and lose it without injury to yourself, don't buy. However, the average man at the age of 40 and upwards who has not saved a competency will have difficulties in making it from now on unless he takes some chance. We have the leases for sale—we honestly believe oil will be found under some of these lands—but, we want you to buy knowing you are taking some chance—you may win or you may lose—it's a good chance to risk a few dollars to make a small fortune.

$ 50 Buys a 5-acre Lease
$100 Buys a 10-acre Lease

TEXAS LAND LEASING CO.
1326 Washington Bldg.
Phone 64244

McCULLOCH COUNTY TEXAS OIL FIELDS

where they have SEVERAL SMALL PRODUCING WELLS and Twenty-five of the most substantial and prosperous oil companies in the world are NOW DRILLING DEEP TESTS IN THIS COUNTY. They are down to depths ranging from 1000 to 3200 feet, and REASONABLY EXPECT TO BRING IN WELLS ANY DAY!

Then Our acre leases will jump from $20.00 to big money. Just as they did at Ranger and Burkburnett, where acre leases bought at

$20 sold for $2,000
OWN YOUR OWN OIL LEASE

We offer you a 5-year lease on one acre for $20, or 3 acres for $50

When we receive your order with remittance your lease will be promptly returned to you with notary affidavit. The names of all lease holders will be published by the Chamber of Commerce of McCulloch County, so that you can be located.

The LAST THREE DAYS at $20 an ACRE

MAP AND PARTICULARS ON REQUEST

Provident Oil and Lease Company
506 Hearst Bldg., San Francisco, Cal.

STOCK MARKET DIGEST NO. 69

recently issued, discusses the following issues:

Union Oil of Delaware	Union Oil of Cal.
Commonwealth Petroleum	General Petroleum
Land Leasing Bill	Island Oil & Transport
Yellow Pine	Magma Chief
American Hide & Leather	Associated Oil
Producers & Refiners Corp.	Royal Dutch
(Annual Statement)	So. Calif. Edison

This, and subsequent issues, published every two weeks, mailed free upon receipt of name and address.



WILSON, LACKEY & COMPANY
Stock & Bond Brokers,
414 I. W. Hellman Bldg.
Orders executed all exchanges.
Los Angeles Main 3781
"Quick, Satisfactory Service."

THE SUNDAY TIMES
Is acknowledged to be the Biggest Newspaper IN ALL THE WORLD.

"A FINANCIAL PUBLICATION of unusual merit"

Was the statement made by a prominent eastern financial expert after a close scrutiny of our MARKET BULLETIN.

The MARKET BULLETIN, a product of our Statistical Department, is published every two weeks. Its completeness and up-to-dateness is augmented by our private wire connections with the leading markets of the country—our extensive statistical files containing comprehensive, voluminous data relative to listed and unlisted securities—and by the analytical reports received daily from the nations foremost statisticians. These facilities afford us the opportunity of presenting the character of news and information that is responsible for the success of this popular publication.

The next edition of our MARKET BULLETIN will be issued WEDNESDAY, September 24th.

The MARKET BULLETIN will be sent to you free upon request.

All Active Securities
Bought—Sold—Quoted.

PRIVATE WIRE SERVICE WITH SAN FRANCISCO, NEW YORK AND OTHER MARKETS

For information call 60151—Station 5.
For Quotations call 60151—Station 6.

Prompt and Efficient Service

A. W. COOTE
Stock and Bond Broker.
Member
Los Angeles Stock Exchange.
San Francisco Stock Exchange
614 South Spring Street
257 E. First Street, Long Beach.
Tel. Main 60151. Main 4717.

CALIFORNIA DELTA FARMS
A seasoned investment based on land, which combines a present income of 6½% with the prospect of eventually yielding a 25% profit.

BANK STOCKS
Several Los Angeles Bank Stocks are netting from 5% to 5½% on the investment. Earnings are increasing rapidly, and larger dividends are in sight.

For details on recently acquired information
CALL—WRITE—PHONE.

Howard G. Roth Company
Established 1910
Investment Securities
Members L.A. Stock Exchange
Security Bldg. Los Angeles
Telephone 62361

Larger Earnings

reflect the notable increase in deposits of the Los Angeles Banks during the past eight months. We have prepared an interesting Bank Stock circular.

Mailed on Request.

Jno. O. Knight & Co.
BROKERS
H. W. Hellman Building
Members Los Angeles Stock Exchange. Telephone 10354.

"NOW"

Your copy of this interesting and instructive little financial magazine is now waiting for you to call or write for it. Among other things it contains a list of 288 Public Utility, Insurance, Industrial and Miscellaneous Bonds and Stocks—"A Magazine Worth While."

Andrews & Co.
304 MERRITT BLDG.
Eighth and Broadway

Big Profits in MOVING PICTURES
Great Opportunity offered by OAKLEY SUPER-QUALITY PRODUCTIONS, INC.
629 West Eighth Street, L. A.

The Times First Financial and Market Page

DAILY TRADE TALK.

The Week in Review; Stock Market Soft; Financing Sound; New Issues.

BY CHAPIN HALL.

Business during the week in Los Angeles and throughout the district of which this city is the metropolis was decidedly brisk. Bank clearings established a new record. Labor troubles appear to be minimized. Bond issues, especially municipals, were ready sellers, and funds were abundant for every legitimate purpose. The weather was somewhat more seasonable and retail trade was good. Large sums are being received from fruit shipments. The walnut crop promises new records. Prices average lower for foodstuffs, but there is little change in commodity prices. Traffic conditions have been restored to normal. The only exception in a decidedly optimistic week has been a stock market which has been decidedly wobbly, and exceptionally weak. Part of this has been due to the impending steel strike, which has apparently been pretty thoroughly discounted before it even begins.

This summarization finds reflection in the review issued yesterday by the Citizens' National Bank which says that locally trade is satisfactory and healthy. Such hesitation as has manifested itself would have been called seasonal in pre-war times. The outlook is really good for a well sustained volume of trade the rest of the year, but hereafter it will be less affected by the excitement that has alternately prodded and petted it for the past four months because the safety in a more normal tone of action is being recognized.

The general commodity market seems to indicate that we are quite close to the peak of the replenishment cycle of the post-bellum readjustment period. Generally speaking, but little is to be gained through heavy forward buying. In all but a few lines, frequent small lot purchases, to take care of the delivery question, is considered the safest course.

Such price reliefs as are developed through government channels are likely to be artificial, for high production costs will tend to hold the retail price cost up. It is the same old story over again. Greater production will inevitably bring about a lower cost level, but greater production cannot be obtained by means of strikes, minimum days and a concerted effort on the part of labor to give as title as possible. Prosperity and progress do not mean getting more pay for less work.

The Citizens' Bank has sent a very interesting series of questions to 395 centers of the Southwest. These questions were carefully selected from the standpoint of their intercommunative value. Fourteen States are represented in the answers:

Q.: Is the supply of bank credit equal to the demand of legitimate business in your sections Yes, 284; No. 21.

Q.: Is business generally prosperous in your section? Yes, 289; No. 7.

Q.: How would you classify the stocks of goods carried by merchants of your section, large, average, or small? Large, 40; average, 190; small, 63.

Q.: Is there an excess of deficiency of labor in your section? Excess, 24; deficiency, 227.

Q.: Will the crops of your section be held or readily sold at present prices when harvested? Will be held, 19; will be sold, 251.

Q.: Are the people of your section in favor of a League of Nations, and which form do they support, the President's or the Senate's? President's, 133; the Senate's, 89.

Q.: Are present high prices and wages considered in your section to be due to inflation and likely to recede or are they considered permanent and equitable? Due to inflation and people expect a decline, 141; prices equitable and a decline will be thought unfair, 116.

Q.: Granting that present prosperity is subject to the law of equal and opposite reaction, how long do you, personally, believe existing conditions can be maintained? The average of 271 answers is 2 1-3 years.

Q.: Are the people of your vicinity in favor of a high protective tariff or is the undesirability of it, under the present existing circumstances, recognized In favor of high protective tariff, 137; against it, 131.

Hollywood Branch.

The new branch bank of the Hibernian to be opened in Hollywood, news of which was exclusively announced in this department several weeks ago is to be made ready as soon as fixtures and equipment can be installed in the Morrison Building at Hollywood boulevard and Hudson avenue. This will be the sixth Hibernian branch and the second one for the Hollywood district. The resources of the Hibernian since its purchase of the California Savings are more than $12,000,000.

We Own the Diamonds.

About one half of the world's diamonds are now owned in the United States, and importations of precious stones in the fiscal year just ended exceed in value that of any other year. Local dealers say there is a revival of the popularity of the pearl. Release of stocks of pearls and diamonds held during the war, and the resumption of mining operations is making the visible supply more plentiful and will probably induce a price readjustment.

Cure by the Knife.

O. M. Souden, president of the United States National Bank, discussed the present trend of costs and living conditions yesterday. He thinks we have about reached the turn in the road. It is his opinion

(Continued on Nineteenth Page.)

BULLS AFFECTED BY LABOR UNCERTAINTY.

UNDERTONE IN COTTON MARKET FAIRLY STEADY, WITH LITTLE PRESSURE.

[EXCLUSIVE DISPATCH.]

NEW YORK, Sept. 20.—Although first cotton prices were 6 to 22 points lower this morning the undertone was fairly steady and outside of some southern selling there was not much pressure on the market at the start. Labor uncertainties in connection with the steel strike furnished the principal check to bull aggressiveness in the early market. As a offset to favorable weather in the belt was the steady opening of the stock market. After selling to 29.78c for December during the earlier trading prices turned firmer on covering for over the week end and Liverpool buying of near spotties. December sold upette 30.15c and closed at 30.07c with the general list closing strong at a net advance of 2 to 10 points.

	Previous				
	Open.	High.	Low.	Close.	Close.
October	29.70	29.80	29.57	29.80	29.76
December	29.90	30.12	29.78	30.07	29.94
January	30.00	30.27	29.92	30.10	30.06
March	30.00	30.27	29.97	30.22	30.15
May	30.25	30.52	30.22	30.42	30.34
July	29.90	30.25	29.93	30.02	30.14
New Orleans—					
October	29.90	29.96	29.75	29.90	29.87
December	29.90	29.98	29.82	29.90	29.90
January	29.96	30.05	29.88	29.97	29.90
March	30.05	30.20	30.00	30.06	30.03
May	29.71	29.87	29.71	29.87	29.92

FLAXSEED MARKET IN THE NORTHWEST.

[EXCLUSIVE DISPATCH.]

MINNEAPOLIS, Sept. 20.—Flaxseed: Demand quiet. No. 1 seed on spot quoted at 4.62@4.62; to arrive, 4.66@4.76. Receipts 19 cars; last year 7 cars. Shipments, 9 cars; last year, 2 cars. Duluth flaxseed close:

	Previous				
	Open.	High.	Low.	Close.	Close.
September	4.62	4.62	4.57	4.59	4.55
October	4.62	4.62	4.57	4.59	4.55
November	4.56	4.56	4.47	4.55	4.47
December	4.47	4.52	4.40	4.48	4.41

SAVANNAH NAVAL STORES.

[BY A. P. NIGHT WIRE.]

SAVANNAH (Ga.) Sept. 20.—Turpentine, firm, 1.03¼@1.09; sales, 190; receipts, 177; shipments, 138; stock, 10,045. Rosin, firm; sales, 501; receipts, 1,850; shipments, 115; stock, 69,985. Quote: A, B, 15.75; D, 15.80; E, 17.15; F, 17.58; G, 17.80; H, 18.20; I, 19.30; K, 19.90; M, 20.45; N, 21.40; WG, 22.00; WW, 22.70.

CALIFORNIA DRIED FRUITS.

[BY A. P. NIGHT WIRE.]

NEW YORK, Sept. 20.—Evaporated apples, nominal. Prunes, dull; apricots and peaches, dull. Raisins, quiet.

BUTTER AND EGGS; LATEST PRICES.

LOS ANGELES, Sept. 20.—Butter, creamery extras, Produce Exchange closing price, 66 per lb.

Eggs—Fresh extras, Produce Exchange closing price, 60 per doz.; case count, Produce Exchange closing price, 56 per doz.; pullets, Produce Exchange closing price, 50 per doz.; pewee pullets, Produce Exchange closing price, 40 per doz.

Cheese—36 per lb.

SAN FRANCISCO, Sept. 20.—Eggs, fresh extras, 66½; extra pullets, 61½.

NEW YORK, Sept. 20.—Butter steady, unchanged. Eggs steady, unchanged. Cheese steady, unchanged.

CHICAGO, Sept. 20.—Butter higher; creamery, 47@56. Eggs, receipts 7049 cases, unchanged.

STEEL STRIKE LOOMS AS MARKET FEATURE.

LABOR UNREST IS AGAINST BULLS IN SALES ON GRAIN EXCHANGE AT CHICAGO.

[EXCLUSIVE DISPATCH.]

CHICAGO, Sept. 20.—Grain and provisions were sold on the probable steel strike Monday, and the possibility of sailors on the lakes going out, and of other lines being affected. Labor unrest in general is against the bull, and the weakness of speakers was to sell short, while the farmers are showing a holding disposition. Prices moved irregularly and closed at intermediate figures, with corn unchanged for September, and 1⅛@1⅝ lower on distant futures. Oats lost ⅝@1¼, and rye 1¼ in Chicago. Southwestern corn markets were weaker than Chicago.

Prices have moved within a wide range during the week, and the close as compared with a week ago shows September corn up 11, and other months 2⅝@3 higher. Oats are 1⅞@2¼ higher, and rye 7⅞ higher on the near-by and 2⅝@4 lower on the distant futures.

The impending steel strike and general labor unrest overshadowed all other factors in the corn market, and with sentiment bearish it was easy to depress prices 1⅛@2⅝. Trade was mainly of a local character, although at 1.22 for December and under there was support from commission houses on resting orders. Toward the close gilt shorts tried to buy, and with the offerings light, prices jumping 1⅞ on the December from the inside figure, but the upturn was quickly lost, and the finish was easy at 1.22⅛, while May was 1.29¾. September closed at 1.47, or the same as the previous day.

Outsiders are doing little in the market at the present time, and the local trade paid more attention to the conflicting reports on the steel strike than anything else. There is a general impression that the labor unrest will spread rapidly to other lines of industry.

Closing trades in oats were within ¼ of the bottom, with September 66⅛, December 66⅝, and May 70⅝.

CHICAGO, Sept. 20.—Cash sales: Corn No. 2 mixed, 1.46⅛@1.47; No. 2 yellow, 1.46@1.48. Rye, No. 2, nominal; No. 3, 1.42. Barley, 1.18@1.30. Timothy, 3.50 to 11.25. Clover, nominal.

NEW YORK, Sept. 20.—Wheat, spot, steady; No. 2, red, 2.33½; track New York, export to arrive. Corn, spot, steady; No. 2 yellow, and No. 2 white, 1.64½, c.i.f., New York. Oats, spot, easy; No. 1, white, 79½.

Corn—	Open.	High.	Low.	Close.
September	1.46	1.47⅛	1.45¾	1.47
December	1.20	1.22⅝	1.21¼	1.22½
May	1.31	1.31¾	1.19¾	1.30⅝
				@1.30¾
Oats—				
September	.66⅜	.67⅛	.66¼	.66½
December	.69	.69⅝	.69¼	.69½
May	.71	.71⅝	.70¼	.70⅝

LIVE-STOCK MARKET AT VARIOUS CENTERS.

[BY A. P. NIGHT WIRE.]

LOS ANGELES, Sept. 20.—Weighed and delivered off cars without food and water:

Hogs (hard-grain-fed) 125 to 150 lbs. 16.00; 150 to 225 lbs., 16.50.

Cattle (on foot, gross weight): Steers good, 11.50@12.00; medium, 10.50@11.50; heifers, good, 9.50@10.00; fair, 9.00@9.50; cows, fair to good, 8.50@9.50; bulls and stags, 7.00; calves, 125 to 150 lbs., 12.00; 175 to 225 lbs., 11.00.

Sheep, ewes, 8.00@8.50; lambs, 13.00@15.00.

CHICAGO, Sept. 20.—Hogs, receipts 8000; mostly steady with yesterday's average; heavy, 16.50@18.00; medium, 16.75@18.25; light, 17.25@18.25; light light, 16.00@17.75; heavy packing sows, smooth, 16.00@16.50; packing sows, rough, 15.25@15.75; pigs, 15.00@16.50. Cattle, receipts, 600; compared with week ago, beef steers, stockers and feeders steady to 25 cents lower; she stock steady to 25 cent higher; bulls 50 to 75 cents lower; calves 50 cents to $1 higher. Sheep, receipts 2500, compared with week ago, killing grades irregularly 1.00@2.00 lower; choice western lambs declining least. Breeding and feeding sheep and lambs, 1.50@2.50 lower.

SAN FRANCISCO, Sept. 20.—Cattle, on foot, gross weight: No. 1 steers, 1000 to 1200 pounds, 10@10½; seconds, 9½@10; thin, 9@9½. Cows and heifers, No. 1, 8@8½; seconds, 6¾@7¼; common to thin, 4@5. Bulls and stags, good, 5@6; fair, 4¼@5½; thin, 3½@4½. Calves, lightweight, 12@12½; medium, 11@11½; heavy, 8@9. Sheep, spring weights, wethers 8½@9; ewes, 6½@7; milk lambs, 12@12½. Hogs, hard grain fed, 100 to 200 pounds, 16; 200 to 300 pounds, 15½. No live-stock receipts.

PORTLAND (Or.) Sept. 20.—Cattle steady; receipts, 26 steers, best, 10.50@11.25; good to choice, 9.50@10.25; medium to good, 8.50@9.00; fair to good, 7.50@8.25; common to fair, 6.00@7.00; cows and heifers, good to choice cows and heifers, 7.75@8.50; medium to good, 6.50@7.00; canners, 3.00@4.50; bulls, 5.00@7.00; calves, 8.00@14.00. Hogs, no receipts, steady; prime mixed, 17.00@17.50; medium, 16.50@17; rough heavies, 16.00@17.00; pigs, 16.00@17.00. Sheep steady; no receipts. East Oregon lambs, 12.50@13.00; Valley, 11.00@12.00; fair to medium, 9.50@10.50; yearlings, 7.00@9.50; wethers, 7.00@7.50; ewes, 5.00@7.00.

KANSAS CITY (Mo.) Sept. 20.—Hogs, receipts, 5000; higher; bulk, 17.10@17.40; medium weights, 17.10@17.40. Cattle, receipts, 1700; market for week: Beef steers, 75 cents lower; butcher cattle, 25 to 75 cents lower; canners, stockers and feeders, 50 cents to $1 lower; best calves, 50 cents higher; heavy calves, $1 lower; others, 25 to 75 cents lower.

NEW YORK OIL STOCK QUOTATIONS.

[Furnished by A. H. Cravy & Co., 119 West Fourth street, Los Angeles.]

NEW YORK, Sept. 20.—Closing quotations:

	Close—			Close—	
	Bid.	Ask.		Bid.	Ask.
Anglo	21¼	22⅛	S. P. Oil	325	330
Atl. Ref.	1260	1270	S. W. P. P.	100	102
Borne S.	470	490	S. Oil Cal.	288	292
Buckeye	99	101	S. Oil Ind.	710	720
Chicago	210	220	S. Oil Kan.	550	555
Continental	580	600	S. Oil Ky.	455	465
Crescent	30	38	S. Oil Neb.	520	540
Cum'land	170	180	S. Oil N. Y.	1.071	175
Eureka	104	108	S. Oil N. Y.	2.334	238
Galena	95	97	S. Oil Ohio	515	525
" pfd.	100	110	Swan & F.	95	100
Ill. Pipe	175	180	Union T.	130	135
Ind. Pipe	109	102	Vacuum	425	440
Nat. Trans.	7⅛	7⅝	Wash'ton	40	45
N. Y. Trans.	180	185	Inter. Pet.	29⅛	30¼
N. Y. Pipe	108	110	Atlantic pfd.	107	109
Ohio Oil	362	370	(ex. Rites.	26	32
P. M. Fuel	70	75	Galena pref.	108	108
Prairie Oil	695	705	R. O. N. J.		
Prairie P.	245	250	pfd.	111¼	111⅝
Solar Ref.	250	260			
S. Pipe	164	168			

*—Ex-dividend.

SKUNKS ARE FEATURE OF DAY'S FUR SALES.

FOREIGN INTERESTS ARE BIG BUYERS AND EVERY STATE IN UNION FIGURES.

[EXCLUSIVE DISPATCH.]

ST. LOUIS, Sept. 20.—The big feature of yesterday's fur trading was 275,000 skunk which went better than even sanguine expectations heralded. The morning opened with small collections of guanacos, hair seals, caracul, barunduki and astrakhan, each selling in record time, being offered in fair-sized lots. Two thousand one hundred guanacos totaled around $4000. Fourteen hundred hair seals, a true seal but having only the hair and hide, no fur and rotated mostly as silver seals, went fairly well around $2500. Then a small lot of caracul went to New York dealers for nearly $10,000, and 57,000 barunduki a chipmunk from the Southern Himalayas, went for $1750, while 1800 astrakhan totaled $1500.

Skunk proved the widely distributed interest. Paris, London, South America, Canada and every State in the Union bought well. Open lot of 176 prime black and short extra large brought $8.20, similar lot brought $8.20. Black and short ferrets sold mostly between $6 and $8. Similar seconds bring $5 to $7. Black and long firsts sold from $5 to $7. Similar seconds from $3 to $5. The highest price was $10.60 for black and short first, these being exceptionally heavily furred. Then $10.50 and going down to $6. Extra large long went from $6.85 while mixed lot of firsts and seconds brought only $1.85. Choice skunk was well contested for. Average grades went well, poor skunks somewhat neglected. Bulk of seller ranged from $3 to $6, but plenty below $3 appeared on the ledgers. A lot of third and fourth grades mixed went for 50 cents while fifth grades and pipes sold for a penny.

Both buyer and shippers expressed satisfaction with the skunk sale. Foreign interests bought some of the highest-priced lots. New York and Canadian dealers bought well. Chicago houses also figured prominently in buying. The skunk collection totaled approximately $980,000. The day's sales amounted to slightly over $1,000,000. Sales to date for nine days, $13,125,000. Official market statement quotes: Guanacos, hair seal, barunduki and caracul unchanged; skunk advanced 20 per cent.

CLOSING PRICES ON EXCHANGE STEADY.

MARKET REACTS FROM FRIDAY'S SLUMP; GENERAL TONE FIRM.

Brisk trading, with the general undertone of the market stronger were the features of yesterday's trading on the local produce exchange. Arrivals from the local producing sections were in good condition for the most part, and met with a steady demand on the local exchange. The market opened on the lower prices of the preceding day's trading, but brisk demand and the generally good condition of the arrivals caused most lines of commodities to move on an advancing market. The closing hours of the market were less active, but owing to the active trading at the opening of the session, dealers on the floor were practically sold out, and the market closed stronger than on Friday, with a firmer tone prevailing throughout.

Owing to the general strong undertone of the market, prices declined on comparatively few products, and where fall in price was noted, it was due to the poorer quality of the products offered. The cantaloupe market, which has been weak during the past few days, was again inactive on yesterday's exchange, with a decline of 5 cents per crate for the loose pack. The grapefruit market was considerably stronger, with an active demand for good quality local pack 46s and 56s bringing as high as $5.50 on the open market. The market for fruit continues steady, with an upward trend on many lines. Apples, peaches and pears remain firm, at previous quotations.

The vegetable market closed at about steady for most products yesterday, although declines were noted on some lines. Lima beans held firm, but green pods slumped owing to the light demand for this product. Peas dropped a cent a pound. The tomato market was weaker yesterday, owing to the softness of many of yesterday's arrivals, shipping stock in this line held firm at Friday's quotations, however. Yesterday's demand for cucumbers was stronger, and this commodity moved on an advancing market, closing at prices fractionally above those of the preceding day.

The grape market continues heavy and sluggish, owing to the heavy late arrivals, which are attributed to the inability of the growers to obtain cars to ship them to more distant points. Many of the growers have allowed their grapes to remain on the vine later than usual this year, in hope that they would be able to obtain cars at a later date, but the situation has not been relieved, and it is felt that unless cars can be obtained in the near future, the growers will sustain heavy losses. T. H. Pepper Company, which does a heavy shipping business yearly in this line says that at this time of the year they need twenty-five cars per day for the shipping of table grapes, but they are able to get only six or eight cars at present, because of the car shortage, for they have been able to hold picking back just enough to fill the cars they have been able to get, but the picking cannot be deferred much longer. Growers are hopeful that the situation more acute are the fact the grape crop was heavier than usual this year, and many tons of grapes that formerly went to the wineries are now being put on the open market.

Although the local grape market is sluggish, the situation is not felt so keenly by the dealers on the local exchange as by the growers of California, owing to the fact that the local market has the demand, however, is inclined to be dull and a dull market, and low prices. On yesterday's exchange no change in the prices of grapes was noted except for Concords, which sold at prices ranging from $1.75 to $1.85 per lug box, as compared with Friday's figures of $2 per lug. Thompson Seedless appeared on the market for the first time in quantity on yesterday's market, selling at 4¼ to 5½ cents per pound.

DAILY MARKET REPORT.

These are the actual prices obtained yesterday by Los Angeles wholesalers from their sales to retailers, jobbers, hotels, restaurants, cafeterias, etc. Terms—Cash on the dock:

APPLES—9 cars arrived. California: Gravensteins, packed, 2.25@2.50; 4-tier, 2.85@3.00; fancy apples, per lug box, mostly 2.50@3.00; Alhambra, northern packed, 3.00@3.40; local packed, 2.50@2.75; loose, bulk, 7 per pound; Bellefleurs packed, 1.85@1.95; Alexanders, packed, 2.25@2.50.

BEANS—Green Pods, best, 7@9 per pound; Limas, 7½@8½.

CANTALOUPES—Quality and condition generally good. San Fernando and local: Roney Dews, 46@56; Paul Rose, best sack, standards, 1.35@1.50; ponies, 1.00@1.25; loose pack, 75@85.

CORN—Roasting ears, 60@85 per lug box of 3 dozen.

CARROTS—30@40 per dozen bunches.

CELERY—Local, 1.10@1.15 per dozen bunches; fancy, 1.25@1.50; prime, 70@75; crates, best, 5.00@5.50; others, 4.00@4.50.

CUCUMBERS—Local, lug boxes, best, 80@1.00; others, fair quality, 40@60; pickle stock, best, 2.00@2.25; others, 1.25@2.00.

EGGPLANT—Best, 2@3½ per pound.

GARLIC—Local, sack or bulk, 8@9½ per pound.

GRAPEFRUIT—Local, fancy, 64s-80s, 5.00@5.50; 96s, 4.00@4.50; choice, 2.50@3.00.

GRAPES—2 cars arrived. California: Demand and movement moderate. Local and Northern: Tokays, 60@8 per pound; Muscats, 4½@6½; Malagas, 5@6½; Hamburgs, 5½@4½; Thompson Seedless, 4½@5¼.

LEMONS—No carlot arrivals. Valley stock: Fancy, packed, 6.00@6.25; loose, 5.00@5.50; local, packed, 3.65@4.00; best, 4.00@4.50; loose, 3.00@3.90.

LETTUCE—Local, best, 1.50@2.00 per crate.

NECTARINES—No carlot arrivals. Best, 6@7 per pound; poorer, 5@6.

ONIONS—9 cars California arrived. Demand and movement moderate. Housegrown and Stockton White Globes, 90@1.00 per lug box; 2.85@3.00 per cwt.; yellow varieties, 3.00@3.25 per cwt.; lug boxes, 85@1.00.

ORANGES—Valencias, medium size, fancy, 4.75@6.50; local packed, 2.50@3.00.

PEACHES—No carlot arrivals. Demand and movement moderate. Local or Northern varieties, 60@8 per pound; lug boxes, best, 1.75@2.25; crates, 1.50@1.65.

PEARS—No carlot arrivals. Northern, Bartletts, No. 1s, 7@8½ per pound; No. 2s, 5@6; lug boxes, 1.75@2.00; extra, packed, 2.25@2.50.

PEAS—Local, 10@12 per pound.

PEPPERS—Bell, 2½@5 per lug box; Chilis, 20@40; Pimientos, 5@7 per pound.

PINEAPPLES—12@13 per pound.

PLUMS—No carlot arrivals. Demand and movement slow. Grand Dukes, 6@7 per pound; Hungarians, best, 6@6.

POMEGRANATES—Valley stock, 7@8 per pound.

POTATOES—19 cars California arrived. Demand and movement moderate market unsettled. Near stock: Stockton, Burbanks, assorted, 3.00@3.15; selected, 3.25@3.50; Oregon, 2.75@3.00; loose, 2.25@2.50.

SWEET POTATOES—2½@3 per pound.

TOMATOES—No carlot arrivals. Lug boxes, best stock, 2.50@3.75; poorer, 40@2.50; shipping stock, 1.00@1.25.

TURNIPS—40@45 per dozen bunches; others, 20@25.

WATERMELONS—No carlot arrivals. Demand and movement slow quality and condition generally good. Local, Chilean and Imperials, large, 1½; medium size, 1; small size, ¾.

POULTRY—Prices to producers:

Geese, over 20 lbs. and under 36 lbs. to the doz. .36

Hens, over 36 lbs. and up to 45 lbs. to the doz. .28

Hens, 45 lbs. and up, per doz. .31

Hens colored, weighing 4 lbs. and up, each .32

Broilers, weighing 1 lb. and up to 1½ lbs. .35

Broilers, 1½ lbs. and up .35

Fryers, 2½ lbs. and up .41

Roosters, not bone, 3 lbs. and up .19

Stags .19

Broilers, other than Pekins, 3½ lbs. and up .32

Old cocks .16

Ducklings, Pekins, 3½ lbs. and up .26

Ducks, "cold," 3½ lbs. and up .23

Geese .25

Young Tom turkeys .40

Hen turkeys .34

Old Tom turkeys .35

FINANCIAL.

OFFICE OF THE TIMES.
Los Angeles, Sept. 21, 1919.

Bank clearings yesterday were $7,745,952.31, an increase of $2,709,064.67, as compared with corresponding day in 1918.

	1919.	1918.	1917.
Monday	$9,419,598.47	$6,481,801.00	$5,116,246.40
Tuesday	8,707,044.28	5,908,777.77	5,000,062.80
Wed'day	9,908,348.80	5,700,241.28	4,433,177.12
Thursday	8,584,163.71	5,254,817.15	3,870,320.91
Friday	8,180,051.64	5,033,100.54	4,168,824.02
Saturday	7,745,952.31	5,036,887.64	4,066,122.14

LOCAL STOCK EXCHANGE.

(Following were the closing prices and sales, as posted yesterday at the Stock Exchange, ground floor, I. W. Hellman Building.)

BANK LIST.

	Bid.	Asked.
Citizens' National Bank	$707.50	$720.00
Farmers' & Merchants' Nat.	210.00	....
First National	755.00	....
Guaranty Tr. & Sav.	250.00	....
Hibernian Savings Bank	180.00	....
Home Savings Bank	185.00	205.00
Merchants' National	220.00	225.00
Security Tr. & Sav. Bank	275.00	290.00
Union Bank & Trust Co.	130.00	150.00

BOND LIST.
(With Accrued Interest.)

	Bid.	Asked.
American Petroleum Co.	98	....
Associated Oil Co.	97½	100
California Delta Farms	104	....
Cucamonga Water Co.	98¼	....
Home Telephone Co.	91	92
Home Tel. Co., 1st Ref.	88	91
L. A. Electric Co.	95	100
L. A. Gas & Elec. Co.	92	....
L. A. Pac. 1st Con. Mtge.	78	86
L. A. Pac. Ry., 1st Ref.	78	85
L. A. & Pasadena Elec. Ry.	83	....
L. A. Public Market Co.	100	....
L. A. Railway Co.	75	85
L. A. R. R. Corp. Co.	90	....
Mission Trans. & R. Co.	98¼	....
National Co. of California	90	97
Pacific Electric Ry. Co.	75	....
Pacific Light & Power Co.	90	95
Pacific L. & P. Gtd.	91½	....
Pasadena Home T. & T. Co.	86	87½
Pond Transportation Co.	90	100
S. F. R. R. Co., 1st Ref.	88	....
Tumacacori Water Co.	90	....
Traders' Oil Co.	98	....
Union Oil Co.	94½	95
Union Transportation Co.	97	99
U. S. L. P. & T. Co.	75	....
Visalia Water Co.	90	....
Whittier Home T. & T. Co.	50	....

LIBERTY BONDS.
(With Accrued Interest.)

	Bid.	Asked.
1st Liberty 3½s, 1947	93½	....
1st Liberty Conv. 4s, 1947	94½	....
1st Liberty Conv. 4¼s, 1933	94½	....
2nd Liberty 4s, 1927	92⅝	....
2nd Liberty Conv. 4s, 1918	92⅝	....
2nd Liberty 4¼s, 1918	93	....
4th Liberty 4¼s	93	....
5th Victory 4¾s	99¼	....

INDUSTRIAL LIST.

	Bid.	Asked.
California Delta Farms	$ 64.00	$ 64.25
California Packing com.	97.00	....
Consolidated Realty Co.	75.00	80.00
Globe Gr. & Mill Co.	185.00	197.50
Globe Gr. & Mill pfd.	95	95½
Goodyear T. & R. pfd.	99.50	100.25
Hawaiian C. & S. Co.	55.00	56.00
Hutch. Sugar Pl. Co.	....	29.00
L. A. Investment Co.	.87	.90½
Pacific Cotton Mills pfd.	....	100.50
S. Joaquin L. & P. com.	75.00	77.00
S. Joaquin L. & P. com.	9.00	11.50
So. Cal. Edison pfd.	100.00	....
So. Cal. Edison com.	89.75	89.50
Son Drug Co.	.85	....
Union Sugar Co.	48.50	48.00

OIL LIST.

	Bid.	Asked.
American Crude Oil	....	.38½
Associated Oil	$ 90.62½	91.00
Brookshire Oil	.50	.60
Central	1.00	1.05
Enos Oil Co.	.98	.98¾
Fullerton Oil	3.75	3.70
Gen. Pet. com.	185.00	....
Jade Oil Co.	14	.15½
Mascot Oil Co.	2.10	2.15
Midway Northern	.40	.44
Mt. Diablo	1.49	1.50
Nat. Pac. Oil Co.	.11	.11¼
New Penn. P. Co.	.25	....
Orinda Land	.35	.37
Premier Oil Co.	.56	....
Rice Ranch Co.	....	.60
Union	164.87½	165.12½
United Oil Co.	.66¾	.67¼
Victor Oil Co.	.85	.90
West Coast pfd.	96.00	115.00
White Star Oil Co.	.07½	.11

MINING LIST.

	Bid.	Asked.
Oatman District—		
Adams Mining Co.	$ .02	.02½
Argo Mines	.08	.11
Big Jim Cons. Mining	.09¼	.09⅝
Black Range Mining	.04	....
Boundary Cone	.01½	....
Gold Dust	.11¼	.14
Gold Ore Mining Co.	.03	.03½
Gold Reef Bonanza	.02	....
Lexington Arizona Mining	....	.25
Lucky Boy	.03½	.04
Nelle Mining	.06	.07½
Oatman United	.03¾	.04⅜
Ramsside Mining	.05	....
Telluride Mining	.20	.22
Tom Reed	1.67	1.69
United Eastern	4.45	4.47½
Other Districts—		
Bova Gold Mining	....	.15
Gen. Engineer	.08	....
Richmond Mining & Milling	.48¾	.50
Yellow Pine	1.04	1.08

SALES.

Morning session: 1000 Adams Mining at .02⅝; 100 American Crude Oil at .38; 10 Associated Oil at 91.00; 20 do., 5, 10, at 90.00; 10 do. at 91.00; 1000 Boundary Cone at .01½; 10 Cal. Delta Farms at 64.00; 1000 Gold Ore Mining at .03; 126 L. A. Investment at .87; 2560 do. at .88; 2 1st Liberty Loan 4¼s at 93; 4 do. at 93½; 7 $100 do. at 93¾; 20 $100 2nd Liberty Loan 4s of 1927, at 92⅝; 2 $50 do. at 92⅝; 1 $100 2nd Liberty Loan Conv. 4s, 1918, at 92⅝; 1 $50 do. at 92⅝; 1 $500 do. at 93; 10 $100 3rd Liberty Loan 4¼s, 1918, at 95; 1 $50 do. at 95; 4 $50 4th Liberty Loan 4¼s at 93; 30 $100 do. at 93; 18 $100 Victory Bonds at 99½; 2 $50 do. at 99½; 1000 Midway Gas Co. at .92¾; 500 National Pacific Oil at 11; 500 Rice Ranch (Oil) at .80; 1500 Richmond Copper Co. at .40; 500 do. at .48½; 500 do. at .49; 5 S. Cal. Edison com. at 89.25; 100 Tom Reed, S. S. at 1.67; 1000 United Oil at .66¾; 1000 do. at .67; 14 Union at 165.00.

Informal: 21 $100 2nd Liberty Loan 4s, 1917, at 92⅞; 1 $50 do. at 92⅝.

NEW YORK MARKET REPORT.

These are the actual prices obtained yesterday by Los Angeles wholesalers from their sales to retailers, jobbers, hotels, restaurants, cafeterias, etc. Terms—Cash on the dock:

APPLES—9 cars arrived. California: Gravensteins, packed, 2.25@2.50; 4-tier, 2.85@3.00; fancy apples, per lug box, mostly 2.50@3.00; Alhambra, northern packed, 3.00@3.40; local packed, 2.50@2.75; loose, bulk, 7 per pound; Bellefleurs packed, 1.85@1.95; Alexanders, packed, 2.25

NDS
Savings
ust Funds.)
Property Taxes.)

	Maturity	Price	Approx. Yield
½s	1951		4.50%
¾s	1931		4.70
.5s	1928		4.80
.5s	1934		4.80
.5s	1938-1945		4.80
.5s	1938-1954		4.80
.6s	1936-1937		5.40
.6s	1921-1930		5.00
.5s	Oct. 15, 1920	Mkt.	7.75

ONDS

.5s	1951	92½	5.50%
.5s	1941	89½	5.87
.6s	1934	Mkt.	5.95
.6s	1926	100.25	5.95
.6s	1922	100	6.00
.6s	1949	100	6.00
.6s	1950	100	6.00
.6s	1938	100	6.00
.6s	1928-1929	100	6.00
.7s	1921		6.50
.6s	1932	97¾	6.75

TOCK

	89	6.74

R & CO.
CORPORATION BONDS
Tel. Broadway 327.
New York.

t to Prior Sale

STRICT BONDS

	Due	Price	Approx. Yield
J&J	7-1-1927-52	Various	4.50
J&J	1-1-1927-39	Various	4.75
F&A	1928-37	Various	4.80
J&J	7-1-1940	96.06	4.80
May	5-26-1920-30	Various	4.80
J&D	12-1-1944-47	On Application	
J&J	7-1-24-1951	Various	4.80
J&D	6-1-1924-37	Various	4.80
F&A	2-1-1946-50	Various	5.00
J&J	7-1-1938	Various	5.40
J&J	7-1-1938-37	Various	5.40
J&J	7-1-1929-34	Various	5.40
J&J	7-1-1924	Various	5.40

osits.

		Market	
s, All Issues			
M&N	5-1-1938	103	4.70

ON BONDS

J&J	7-1-1924	100	6.00
M&S	3-1-1923-39	100	6.00
J&J	7-1-1946	On Application	

el. Co.)		On Application	
A&O	1931	Market	5.50
M&S	9-1-1961	100	6.00
F&A	1928	100	6.00
JAJO	4-1-1923	Market	6.50
M&S	3-1-1946	100¾	6.00
J&J	1-15-1926	100	6.00
A&F	1927-29	100	6.00
F&A	1946	101	5.94
M&N	11-1-1927		

oration.

ATS COMPANY
d Corporation Bonds
e, Cal.
rth Street. PASADENA, CAL.

le and change in price:

ON BONDS

	Rate	Maturity	Price	Approx. Yield%
eral Trust	6%	1923	100	6.00
	6%	1950	99	6.07
	6%	1949	97	6.22
	5½%	1936	91	6.35
	5%	1936	81½	6.90
Co.)		1929	92¾	7.00

STOCKS

	7%	Mkt.	7.00
	7%	Mkt.	7.00
	6%	Mkt.	7.80

rty Tax in California.

HT & CO.
ERS
n Building
Telephone 10894

YOU INTERESTED

vestment combining all the elements
in a producing and dividend paying
ny, whose aggressive methods of de-
t promise to greatly increase the value
ues in the near future? If so, let us
ll about it.

Cheadle Borchers
Bonds and Investments.
Phone Broadway 161
RUST & SAVINGS BUILDING.
Oakland San Diego

Borrow Money
from a
Mortgage Company

THERE are advantages in borrowing money secured by Real Estate from a strong, reliable and well managed Company of long standing, organized to transact a Mortgage business exclusively.

You can deal direct with this Company and no commission or brokerage is charged. Money is loaned at lowest current rates and you can keep it as long as wanted, provided the security remains good.

We always have money of our own to loan and are constantly seeking new and acceptable acquaintances.

Borrowers are assured here of that security, safety and protection under all circumstances that only a well-established company of large capital and surplus can offer. We would be pleased to have you call or write us regarding your requirements.

MORTGAGE GUARANTEE COMPANY
James H. Adams, President.
Paid Capital and Surplus, $3,000,000.00
626 S. Spring Street, Los Angeles.
Home 10707. Main 6507.

Securities of Merit
Purchased through us under the terms of our "CUMULATIVE ...ving" (Partial Payment) Plan. Leaflet on request.
RAYMOND & DALGLEISH
Dealers in Bonds and Stocks
19 South Marengo Avenue. Pasadena, Cal.
...0 Colorado

WRITE OR CALL FOR INFORMATION CONCERNING
...N OIL CO. OF DELAWARE CAPITAL STOCK
...HOGUE-PLYMOUTH MILLS COR. 8% Cum. Pref.
Merrill, Lynch & Co.
...rs NEW YORK, CHICAGO, DETROIT STOCK EXCHANGES
...VAN NUYS BLDG. PHONE 6387

...STEVENS, PAGE & STERLING
STOCKS AND BONDS
... PRIVATE WIRES TO NEW YORK.
...James E. Page R. C. Sterling
...Main—Five 4070 810 Van Nuys Bldg.

H. CRARY & CO.
MEMBERS CHICAGO BOARD OF TRADE
Stocks, Bonds, Grain, Cotton
DIRECT PRIVATE LEASED WIRE.
119 W. Fourth St., Los Angeles. Main 7559.

...KENHORN - HUNTER - DULIN CO.
...VESTMENT, MUNICIPAL, DISTRICT AND CORPORATION BONDS.
...Angeles Bldg. American National Bank Bldg. 210 E. Colorado St.
...Home 10837. SAN FRANCISCO. PASADENA. Colorado 225.
...Members L. A. Stock Exchange.

J. R. Staats Co. DEALERS IN MUNICIPAL AND CORPORATION BONDS
...EXECUTE COMMISSION ORDERS IN LISTED SECURITIES
...Los Angeles, 105 W. Fourth St. PASADENA

R. H. MOULTON & COMPANY
...Exclusively in Government and Municipal Bonds.
...Department is equipped to buy and sell all Liberty Loan and Victory Loan Issues. Main 260.
405 Title Insurance Bldg.

...McCORMACK & CO. Bonds and Stocks
...0 Van Nuys Building. Member L. A. Stock Exchange.
...Home Phone 656.

...ONSON AND COMPANY
HELLMAN BUILDING LOBBY
...NDS—INVESTMENT STOCKS
PHONE BDWY 5750.

The Times Second Financial and Market Page

NEW YORK STOCK EXCHANGE

[BY A. P. NIGHT WIRE.]

NEW YORK, Sept. 20.—The approaching steel strike was again the sole factor of importance in the stock market today, many prominent issues recording lowest quotations of the week, with irregular recoveries at the close.

United States steel yielded slightly more than a point at its worst, but regained over half its loss and allied shares moved in much the same manner but motors and their subsidiaries were inclined to weaken. There were a few features of comparative strength, notably tobacco and such specialties as American Linseed and National Lead.

Elsewhere, including transportations, declines of one to three points were partly retrieved, the rally being attributed more to short covering than actual buying. Total sales amounted to 500,000 shares.

A deficit of slightly more than $53,000,000 in actual reserves of the clearing house, the largest ever reported by that institution, lacked definite explanation but was attributed to heavy payments for Federal taxes.

Bonds were steady but featureless. Liberty issues again supplying most of the activity. Total sales par value, aggregated $8,500,000.

Old U. S. fours were lower by 1-4 per cent on call, during the week, and the other unchanged.

STOCK QUOTATIONS IN NEW YORK CITY.

[Furnished by Logan & Bryan, Members New York and Boston Stock Exchanges, Van Nuys Bldg., Los Angeles.]

NEW YORK, Sept. 20.—Following are the closing prices, sales, and high and low quotations today:

Sales.	Stocks—	High.	Low.	Closing bid.
400	Alas Tire	88¾	87¾	88¾
100	Alaska	2¾	2¾	2¾
1,800	Alaska Juneau	2	2	2
100	Atlantic Gulf & W. I.	151	151	151
2,400	Allis Chalmers	44¼	43¾	43¾
100	Allis Chalmers pfd	96	95	95
300	Alloy Steel	50	49¾	49¾
500	Am. Beet Sugar	83¾	83¾	83¾
1,200	Am. Car & Fdy. Co.	131½	129½	131¾
8,400	Am. Can Co.	54½	53	53¾
100	Am. Cotton Oil	56	56	56
1,000	Am. Hide & Leather	32¾	31½	32
	Am. Hide & Lea. pfd.	122	122½	122
1,100	Am. Ice Sec. com.	45	44¼	44¾
100	Am. Ice Sec. pfd.	96¾	96¾	96¾
5,700	Int'l Corp.	97¼	95	95¾
10,100	Am. Linseed	45	44¼	44¾
100	Am. Linseed pfd.	90¾	90¾	90¾
16,000	Am. Locomotive	105¾	103	103½
1,400	Am. Steel Foundry	75	74¾	74¾
1,500	Am. Sumat. & Ed. Co.	73½	72¾	73¼
500	Am. Sugar	130	128½	128½
38,500	Am. Tobacco	89	88	88¼
4,100	Am. Tobacco pfd.	93¼	91¾	92¼
1,000	Am. Tel. & Tel. Co.	97¼	96¾	97¼
9,000	Am. Tobacco Co.	216	211¾	213
600	Am. Woolen	112¾	111¾	112
100	Am. Woolen pfd.	106¾	106¾	106¾
900	Am. Zinc & Lead	37	37	37
800	Am. Zinc & Lead pfd.	81	80	80½
800	Anaconda	64¾	63¾	63¾
500	A. T. & Santa Fe	100	99¾	99¾
25,700	Baldwin Locomotive	135½	133¾	134¾
500	Baltimore & Ohio	47	46¾	46¾
38,500	Bethlehem Steel "B"	112¾	110¾	111¾
100	Beth. Steel pfd Sa.	112¾	112¾	112¾
800	Butte & Superior Cop.	33¾	33¾	33¾
900	Brooklyn R. T.	19¾	19¾	19¾
500	Cal. Packers	87	87	87
2,100	Cal. Petroleum Co.	19¾	19¾	19¾
900	Canadian Pacific	151	150	150½
7,400	Central Leather	106¾	104¾	105¾
1,000	Cerro de Pasco	48	47¾	47¾
200	Chandler Motors	277	277	277
2,500	Chile Copper	23¾	23¾	23¾
700	Chino Copper	40¾	40¾	40¾
100	C. & O. W. pfd.	20¾	20¾	20¾
500	C. M. & St. P.	41	40¾	40¾
300	C. M. & St. Paul pfd.	43¾	43¾	43¾
500	Colo. Fuel & Iron	41	40¾	40¾
400	Colorado Southern	21¾	21¾	21¾
100	Columbia Gas	60	60	60
800	Consolidated Gas	90¾	90¾	90¾
400	Cont. Can com.	53¾	53¾	53¾
3,500	Corn Products	151	150	151
6,700	Crucible Steel com.	78¾	77¾	78¼
1,100	Cuba Cane Sugar	31¾	31¾	31¾
600	Cuba Cane Sugar pfd.	90	90	90
600	D. & R. G. pfd.	45¾	45¾	45¾
800	Erie	15¾	15¾	15¾
200	General Electric	166	166	166
3,500	General Motors com	128	126	126½
700	Goodrich Rubber Co.	64¾	64¾	64¾
100	Great Northern pfd.	84¾	84¾	84¾
200	Greene Canaena	41	41	41
500	Great Nor. Ore Ctfs.	34¾	34¾	34¾
100	Gulf States Steel	61	61	61
1,600	Haskell Barker	57¾	56¾	57¾
2,200	Inspiration Copper Co.	53¾	52¾	53¼
400	Industrial Alcohol	131¾	131¾	131¾
400	Int'l Harvester com.	120	120	120
2,800	Int'l Mer. Marine	37¾	36¾	37¼
800	Int'l Paper	58¾	57¾	58¼
1,100	International Cons. pfd.	57¾	57¾	57¾
1,100	Int'l Mer. Marine	107¾	106¾	107¾
6,100	Int'l Mer. pfd.	118	117¾	118
400	K. Southern	25¾	25¾	25¾
100	Kennecott Copper	35¾	35¾	35¾
1,500	Kelly Springfield com.	132	131¾	131¾
17,700	Keystone Tire Co.	57¾	57¾	57¾
1,500	Lackawanna Steel	81	80¾	80¾
200	L. & N.	107	106	107
700	Lee Tire	47¾	47¾	47¾
200	Lehigh Valley	57	57	57
100	Liggett & Myers	227	225½	225½
1,100	Loverillard Tob. Co.	227	225	225
8,200	Maxwell Motors	74¾	73¾	74
300	Do. 1st pfd.	91	91	91
300	Do. 2nd pfd.	70¾	70¾	70¾
12,800	Mex. Petroleum Co.	206¾	200¼	206¾
100	Miami Copper Co.	26¾	26¾	26¾
5,000	Midvale Steel	53¾	52¾	53¼
400	M. K. & Texas.	12¾	12¾	12¾
200	Montana Power com.	67	67	67
1,700	Missouri Pacific	27	26¾	26¾
400	Nevada Con.	20¾	20¾	20¾
800	National Lead	81¾	80¾	81¾
800	National Enamel	81¾	81¾	81¾
200	Nevada Con.	20¾	20¾	20¾
500	N. Y. Air Brake	120¾	120¾	120¾
800	N. Y. Central	81¾	81¾	81¾
1,600	N. Y. N. H. & H.	31¾	31¾	31¾
100	Norfolk & Western	100	100	100
800	North American	39¾	39¾	39¾
500	Northern Pacific	84¾	84¾	84¾
4,900	Ohio City Gas	103	103	103
3,100	Oklahoma Producers	104¾	103¾	104¼
7,000	Pan-American com.	116¾	113¾	113¾
1,300	Penn. R. R. Co.	43	42¾	42¾
400	Philadelphia Co.	61¾	61¾	61¾
9,000	Pierce-Arrow	31¾	31¾	31¾
200	Pittsburgh Coal	91¾	91¾	91¾
1,400	Pressed Steel Car	73¾	73¾	73¾
1,200	Pow. Gas	58	57¾	57¾
1,800	Ray Consolidated	23¾	23¾	23¾
800	Ry. Steel Springs Co.	83¾	83¾	83¾
3,000	Reading	84¾	84¾	84¾
2,900	Republic I. & S.	103¾	103¾	103¾
100	Republic I. & S. pfd.	106	106	106
100	Rock Island	19¾	19¾	19¾
10,000	Royal Dutch, N. Y.	96	95¾	95¾
400	Rumley com	17¾	17¾	17¾
500	Rumley pfd	57	57	57
200	Saxon Motors	24	23¾	23¾
200	Sealward Air Line	200	200	200
100	Sears-Roebuck Co.	97¾	97¾	97¾
10,200	Sinclair Oil	58¾	57¾	58
600	Shattuck Copper	18¾	18¾	18¾
900	Stan. Oil of N. J. Co.	265	263	263
400	St. L. & S. F. com.	17¾	17¾	17¾
400	St. L. & S. F. pfd.	50¾	50¾	50¾
7,100	Southern Pacific	90¾	89¾	89¾
300	Southern Railway	25	24¾	24¾
700	Studebaker com	118	116¾	116¾
22,700	Tennessee Copper	29¾	29¾	29¾
1,000	Texas Co.	47¾	47¾	47¾
1,300	Texas Pacific	18¾	18¾	18¾
3,400	Tobacco Products	101	101	101
8,100	Transcontinental Oil	121½	120½	121
1,600	Union Pacific	127	126¾	126¾
100	Utah Copper	94¾	94¾	94¾
100	Utah Securities	14¾	14¾	14¾
2,700	United Food Products	83½	83	83¼
1,400	U. S. Cast Iron Pipe	42	41¾	42
500	U. S. Realty & Impr.	109	109	109
2,500	U. S. Rubber	112¾	111¾	111¾
200	Do. 1st pfd.	118	118	118
62,100	U. S. Steel Cor.	103¾	103¾	103¾
300	U. S. Steel Cor. pfd.	115¾	115¾	115¾
600	Va.-Car. Chemical Co.	78	78	78
900	Va.-Car. Chemical Co. "A"	90	89¾	89¾
100	Western Union	85½	85½	85½
3,000	Westinghouse	52¾	52¼	52¾
100	Western Md. com	12	11¾	11¾
500	W. & L. E.	60	58¾	58¾
1,900	White Motors	31¾	31¼	31¼
3,100	Willys Overland	21¾	20¾	20¾
500	Wilson Co. com.	30¾	30¾	30¾
200	Wilson Co. pfd.	107	105	105
700	Stutz Motors	70	69¾	69¾
500	Stromberg	17¾	17¾	17¾
100	Roots-Fisheries	110	110	110
100	Beach Magneto	68	68	68
400	Famous Players	85¾	85¼	85¼
1,400	Chandler Motors	107¾	105¾	105¾
22,000	Retail Stores	80¾	79¾	79¾
500	General Cigars com.			

BONDS.

$ 11,000	Liberty 3½s	100.02	100.00	100.00
340,000	Do. 2nd 4s	93.90	93.80	93.80
509,000	Do. 2nd 4¼s	95.20	95.10	95.12
940,000	Do. 3rd 4¼s	94.30	94.02	94.24
1,930,000	Do. 4th 4¼s	95.04	94.80	95.00
2,510,000	Do. 4th 4¼s	95.04	94.82	95.04
1,756,000	Victory 4¾s	100.06	100.02	100.06
341,000	Victory 3¾s	100.00	99.98	99.98

Total sales of stocks Saturday—470,800 shares.
Total sales of bonds Saturday—$3,300,000.
Total sales of stocks for week—6,295,500 shares.
Total sales of bonds for week—$70,705,000.

LISTED NEW YORK BOND QUOTATIONS.

[Furnished by Logan & Bryan, Members New York and Boston Stock Exchanges, Van Nuys Bldg., Los Angeles.]

NEW YORK, Sept. 20.—Following are quotations on active bonds today:

Bonds—	Closing— Bid.	Asked.
Amer. Smelt. & Ref. 5s	94½	95
Amer. Tob. 6s, 1940	87¾	87¾
Armour 4½s, 1939	85¾	86
Atchison Gen. 4s, 1995	77¾	78
B. & O. Ref. 5s, 1965	71¾	72
B. & O. Conv. 4½s, 1933	70	70
California Gas Unifying 5s, 1937	80¾	90¾
C. M. & St. P. 1932 Conv. 4½s	73¾	75
C. M. & St. P. Gen. Ref. 4½s, 2014	63½	65
C. R. I. & P. Ref. 4s, 1934	67¾	68¾
Denver & Rio Grande 1st, 1936	65	65
Great Northern 4½s, 1961	77¾	78
Illinois Central Joint 5s, 1963	91	92¼
Missouri Pacific Ref. 5s, 1926	87	87
Missouri Pacific Ref. 5s, 1965	85¾	86¼
Missouri Pacific Gen. 4s, 1975	57	57¾
Northern Pacific P. L. 4s, 1997	77	77¾
Pacific Gas Gen. 5s, 1942	84¾	84¾
Russian Int. 5½s, 1926	68	68
Russian Ext. 5½s, 1921	60	72
Rio Grande Western 1st 4s, 1939	72	72
St. L. & S. F. Adj. 6s, 1975	69¾	69¾
St. L. & S. F. Inc. 6s, 1960	58¾	58¾
St. L. & S. W. Inter 5s, 1952	57¾	59¾
Southern Pacific Conv. 5s, 1934	103	104
Southern Pacific Ref. 4s, 1955	74½	74½
Southern Pacific 1st 4s, 1947	82¾	83
Union Pacific 1st 4s, 1950	87¾	88

Western Pacific 5s, 1946	82¼	83		
W. U. Tel. Co. Tr. 5s, 1938	90¼	90¼		
Wilson 6s, 1941	99.00	100.00		
Liberty 3½s	95.10	95.24		
Liberty 1st 4s	93.92	93.96		
Liberty 2nd 4s	95.02	95.06		
Liberty 3rd 4¼s	94.88	94.90		
Liberty 4th 4¼s	78	78¼		
K. C. U. Ref. 5s, 1950	87	87¾		
C. G. W. Rr. 1st 5s, 1959	84¾	84¾		
C. & O. Conv. 5s, 1946	80¼	82		
Seaboard Air Line Ref. 4s, 1959	78¾	79¼		
C. & A. 5s, May 1, 1936	68	68		
Inter. Rapid Transit 5s	87¼	87¾		
Hudson & Manhattan 5s	95.10	95.20		
Liberty 1st 4½s	94.08	94.12		
Liberty 2nd 4½s	99.92	99.90		
Victory 4¾s				

CLOSING PRICES ON NEW YORK CURB.

[Furnished by Logan & Bryan, Members New York and Boston Stock Exchanges, Van Nuys Bldg., Los Angeles.]

NEW YORK, Sept. 20.—Closing quotations:

	Bid.	Asked.
Industrials		
Aetna Exp.	11¼	11¾
Chevrolet	300	310
Curtis Aero.	8	12
Holly	35	45
Do. pfd.	90	100
Lake Tor.	2	2½
Maxim	1	16
Nelson Bost.	15	16
Pullet M.	50	55
U. S. Shares		
Com.	2¾	2¾
Wright-M.	4½	5
Rubber		
Diamond	7	7¼
Marland	7¼	7¾
Oils		
Advance	2-16	3-16
Barnett	1	1¼
Bolivia Wyo	11	12
Cosden	11¾	12
Elk Basin	2¾	2¾
Glenrock	2¾	3
Hine Gulf	37¾	38
Hine Cons.	37¾	38
Mex. Pet.	206	207
Merritt Oil	2¾	2¾
W. Ken.	1-16	1-8
Midwest Oil	1¾	1¾
Do. pfd.	85	86
N. Y.	1	1¼
Northwest	1	1¼
Prc. & Ref.	1	1¼
Rainbow	1	1¼
Republic	1¾	1¾
Salt Creek	1¾	1¾
Standard	7¼	7¾
Marland	7¼	7¾
Western Pacific	2¾	2¾
Wyo. Oil	1¾	1¾
Mining		
Big Ledge	¾	¾
Bulla N.	¾	¾
Cal. & J.	¾	¾
Calumet	42	45
Cash. Con.	1½	1¾
Cons. Ariz.	1¾	1¾
Cons. Cop.	1¾	1¾
Davis Daly	10	11
Perfection	1	1 1-16
Cities Serv.	471	
Do. pfd.	76½	
G. Monster	¾	¾
Hecla	4¾	5
Howe S.	4¾	5
Iron Blos.	2	2¼
J. Verde	1	1¼
Ker Lake	45	47
Magma Cop	45	46
Mason Val.	2¾	2¾
Mohawk	70	75
old stock	10	10¼
Nipissing	10¾	10¾
Ohio Cop.	2¾	2¾
Ray Hero.	2¾	2¾
Stewart	1	1¼
Tex. Ex.	4¾	5
U. Eastern	45	46
Utah Apex	¾	¾
Yerington	¾	¾
Banking	1¾	1¾
Bos. & M.	107¾	108
Bos. C.	104¾	104¾
Calumet	84	9

RANGE OF STOCK PRICES IN BOSTON.

[Furnished by A. W. Craft & Co., 119 West Fourth Street, Los Angeles.]

BOSTON, Sept. 20.—Closing quotations:

	Close— Bid.	Asked.		Close— Bid.	Asked.
Ahmeek	78	80	Miami	27	27¼
Adventure	12¼	12¾	Michigan	9	9
Arcadian C.			Mer'hler	62	63
Arizona C.	1¼	1¾	Mex. Dar.	67	68
Barnes K.	27	27¼	Mohawk	68	69
Allouez	40	41	Nat. Lead		
Am. Pneu.			Do. pfd.	87¾	88
Do. pfd.	1¾	2	Nevada C. C.	17¾	17¾
Arcadian	7¾	8	Nipissing	9¾	9¾
Aris. Con.	15¼	16	N. Butte	15¾	15¾
Bingham	10	11	Nev. Cons.	20¼	20¾
Boston Ely	1¼	1¾	Nev. Hoss.	17¾	18
Baltic	25	26	Nev. Utah	3¾	4
Belmont	1¾	2	Do. pfd.	4¾	5
Bingham	1¾	2	N. Lake	60	61
Butte & M.	19¾	19¾	Ohio	1¾	1¾
Butte & N.	1¾	1¾	Old Colony	1¾	1¾
Booth	11¾	11¾	Old Dom.	61	62
Butte & A.	19¾	19¾	Osceola	85	85½
Butte & A. Pr.	97	97½	Oneota	17¾	18
Butte & Sup.	19¾	19¾	Old Colony	1¾	1¾
Butte & N.	1¾	1¾	Quincy	85	85½
Calaveras	1¾	1¾	Ray Hero.	2¾	2¾
Cal. & A.	75	77	Seneca	1¾	1¾
Cal. & H.	415	420	Shannon	11¾	11¾
Canada	1¾	1¾	Shattuck	18¾	19
Centennial	21¾	21¾	Stewart	1¾	1¾
Chief Cons.	1¾	1¾	Superior	1¾	1¾
Chemung	1¾	1¾	Superior & P.	1¾	1¾
Chino	42¾	43	Sup. & B.	1¾	1¾
Copper R.	1¾	1¾	Sup. & P.	1¾	1¾
Crown Res.	1¾	1¾	Sup. & P. Co.	1¾	1¾
Daly West	1¾	1¾	Tenn. C. & C.	1¾	1¾
Davis Daly	1¾	1¾	U. S. Miami		
E. Butte	17¾	17¾	(Full)		
First Nat.	1¾	1¾	Tonopah	1¾	1¾
Fortuna	1¾	1¾	Tonopah Ex.	1¾	1¾
Franklin	4¾	4¾	Trinity	1¾	1¾
Granby	1¾	1¾	Tuolumne	1¾	1¾
Granby Con.	1¾	1¾	Utah Apex	1¾	1¾
Gila Cons.	12¾	12¾	Utah Cop.	1¾	1¾
Hancock	1¾	1¾	Utah Cons.	1¾	1¾
Helvetia	1¾	1¾	Utah Metals	1¾	1¾
Hollinger	1¾	1¾	U. S. M. & S.		
Houghton C.	1¾	1¾	Com.	68	68¼
Howe S.	1¾	1¾	Do. pfd.	68	68¼
Indiana	11¾	11¾	U. S. Smelt.	1¾	1¾
Iron Cap.	12¾	12¾	Do. pfd.	43¾	44
Isle Royale	1¾	1¾	U. S. Y.	1¾	1¾
Do. pfd.	1¾	1¾	Do. pfd.	49¾	50
Kerr Lake	4¾	5	Ventura	16¾	17
Keweenah	1¾	1¾	Victoria	3¾	3¾
La Salle	1¾	1¾	Winona	1¾	1¾
La Rose	25¾	26	Wolverine	28¾	29
Lake	1¾	1¾	Walker	1¾	1¾
Mason Val.	2¾	2¾	Wyandotte	1¾	1¾
Mass Con.	1¾	1¾	Wright-M.	4¾	5
Mat. Metals	1¾	1¾			

FOREIGN EXCHANGE: COMPARATIVE RATES.

[EXCLUSIVE DISPATCH.]

NEW YORK, Sept. 20.—Following are today's quotations for foreign exchange, compared with normal rates:

	Checks.	Cables.	Normal.
London, sterling	4.14½	4.15½	4.8665
Paris, francs	8.18	8.14	5.1813
Italy, lire	6.91	6.84	5.1813
Belgium, francs	8.86	8.84	5.1813
Switzerland, francs	5.00	5.25	5.1813
Finland, marks	3.00	3.50	5.1813
Greece, drachmas	11.25	11.50	19.19
Holland, florins	37.00	37.15	40.19
Sweden, kronen	24.40	24.90	26.70
Norway, kronen	23.15	23.65	26.70
Denmark, kronen	21.50	21.65	26.801
Germany, marks	4.15	4.25	23.8018
Austria, crowns	1.00	1.50	20.2618
Spain, pesetas	18.84	18.93	19.295
Mexico, pesos	94.75	95.00	49.85
Yokohama	142.50	143.00	49.00
Shanghai	140.50	140.75	49.846
Yokohama	50.25	50.50	50.00
Manila	50.25	50.50	50.00

Sixty-day sight, London documents on payment, 4.11.

RESERVE DECREASE IS LARGEST IN HISTORY.

[BY A. P. DAY WIRE.]

NEW YORK, Sept. 20.—The actual condition of clearinghouse banks and trust companies for the week shows that the reserve held is $53,188,140 below legal requirements. This is a decrease of $98,867,420 from last week.

Actual reserves of clearinghouse banks and trust companies at the end of the current week, as disclosed by the weekly statement issued today, show a decrease of $98,867,420, leaving a deficit in excess reserves of $53,188,140 below requirements.

The decrease, the largest ever reported by the clearinghouse, is based on the condition of member institutions at the close of yesterday's business and applies only to that day.

Following the rule of the Federal Reserve Bank the clearinghouse requires its members to show a monthly average of 13 per cent, excess reserve over net demand deposits. The extraordinary contradiction reported today will, it is believed, be fully offset in the clearings of the next few days.

MERCANTILE PAPER. LIBERTIES, SILVER.

[BY A. P. NIGHT WIRE.]

NEW YORK, Sept. 20.—Mercantile paper, 5@ 5½. Sterling demand, 4.15¾; cables, 4.16.

Liberty Bond final pr

PIONEER HOUSE
E. F. Hutton & Co.
MEMBERS
New York Stock Exchange
New York Cotton Exchange
Chicago Board of Trade
118 West Fourth Street
Home Phone 10366, Sunset Main 3170
Hotel Alexandria
Home Phone F2810, Sunset Main 8989
Pasadena—Hotel Maryland
Tel. Fair Oaks 65
Through Wires to Chicago and New York Without Relay.

DIVIDEND CHART
LOS ANGELES STOCK EXCHANGE
We have compiled a valuable statistical chart showing "high" and "low" prices, total dividends paid, when paid and rate of dividend on all stocks listed on the Los Angeles Stock Exchange.
We should be pleased to send you a copy on request.
Our Statistical Library
One of the valuable adjuncts to our business is our STATISTICAL LIBRARY on which we have spent considerable effort and money. We consider it the most complete in California. You are invited to make use of it. Call or write us for report on any OIL, MINING or INDUSTRIAL STOCK you are interested in. We shall be pleased also to forward you a copy of the BIG INDUSTRIAL NUMBER of our Market Bulletin now off the press.
E. H. SCHIEK & COMPANY
Brokers
680 I. W. Hellman Bldg.
Phones—62714; 61359.

FRANK OIL COMPANY
At $1.00 Per Share—
Non assessable.
The company owns drilling sites eight lots in Desdemona field, five-acre tract in Desdemona.
Five acres Northwest Burkburnett district adjoining FAMOUS BLOCK 98. Three hundred and twenty acres in Eastland County. One of Texas Oil Fields best buys. Let us take your order at par.
Phone 63357, 61761.
W. A. Stuart,
Licensed Broker,
725 Merchants National Bk. Bldg.
LOS ANGELES, CALIF.

Buy Home Service Company Preferred Stock Paying 8% Has Never Missed a Dividend
R. B. MORRIS
809 Central Bldg. Broadway 6179

WE SPECIALIZE IN HIGH GRADE SECURITIES AND
B-O-N-D-S
At prices to yield 6% and 7%. Tax-Exempt. Denominations $100, $500, $1000.
ROBERT MARSH & CO.,
200 Marsh-Strong Building.
10175—Pico 2415.

MONEY IN GRAIN
$25.00 invested in Grain Stocks or Cotton, on our plan, gives opportunity to make $250.00; $50.00 will make $500.00. No further risk. Our method of quick daily profits with combined capital gives the small investor big opportunities. Grain, Stock and Cotton markets now offering big returns. A quick while markets are active. Write for particulars.
MERCHANTS BROKERAGE CO.
913 Dwight Bldg., Kansas City, Mo.

Wholesale Offerings
IN
Texas Land Leases
We can deliver 5-year commercial leases, dating from about May, 1919, in tracts of 40, 80, 120, 160 and 640 in the following 8 counties in Central and Southwestern Texas at $4.00 per acre.
Wilson County
Edwards County
Kerr County
Bandera County
La Salle County
San Sabe County
McCulloch County
Madina County
There is considerable activity in these counties and oil has been found in several places at shallow depth sufficient for drilling purposes. Some of these counties are producing a very high gravity oil used for machine work just as it comes from the wells—these are mostly in shallow depth and low production. Leases in these counties will not be offered long at the above prices.
All leases carry an annual rental of from 5 to 25 cents per acre, except Wilson county which is $1.00.
We can also furnish miscellaneous leases subject to prior sale, in tracts of from 160 acres to 25,000 acres at prices ranging from 50 cents to $250 per acre. Some lease, some in fee.
TEXAS LAND LEASING CO.
1326 Washington Bldg.
Phone 64244

LOGAN & BRYAN
Members New York Stock Exchange, New York Cotton Exchange, Chicago Board of Trade.
210 WEST SEVENTH STREET
L. N. STOTT, Resident Partner. DEWITT HARLOW, Mgr.

The Times Third Financial and Market Page

SHOULD REDUCE WHEAT ACREAGE

Department of Agriculture Issues Advice to Farmers.

Suggestion Based on Reports from European Countries.

Production Would be Average for the Past Five Years.

[EXCLUSIVE DISPATCH.]

WASHINGTON, Sept. 20.—More wheat should be sown this fall than was the average in prewar years, but not so much should be sown as was sown last year. This is the outstanding fall farming recommendation of the United States Department of Agriculture which is watching the changes of world supply and demand while European countries are getting back to normal in food production and thus affecting the market for American products. The department's suggestions are based on the observations of specialists who were sent abroad to report on foreign conditions and probable needs and on the most extensive reports it has been possible to obtain from other sources in this country and other countries.

As to winter wheat, the department suggests that 42,000,000 acres be sown this fall to this crop, and that 20,000,000 acres be sown in 1920 to spring wheat, making a probable aggregate production in 1920 of 820,000,000 bushels of which 200,000,000 bushels will be available for export after home needs are met. This production would approximately equal the average yield of wheat in the United States for the five years 1915 to 1919 inclusive. The five-year average is thought to be a safe guide for American farmers.

LESS THAN 1919 CROP.

The suggested acreage for fall-sown wheat is approximately 85 per cent. of the area sown in the fall of 1918 and is about the same as was sown in the fall of 1917. The suggested area for spring wheat is approximately 88 per cent. of the area sown in each of the last two years. The combined acreage of winter and spring wheat suggested for 1920 is about 86 per cent. of the acreage sown for the 1919 crop, slightly more than the acreage sown for the bumper crop of 1915 and about 4 per cent. less than the area sown for the 1918 crop.

The pressure of war demand for rye has ceased, the department says, and it does not seem probable that exports next year will greatly exceed 25,000,000 bushels. Consumption of rye in this country was stimulated by the war to about 80,000,000 bushels. If this rate of consumption is maintained, a crop of 75,000,000 to 80,000,000 bushels would be necessary to provide 25,000,000 bushels for export, indicating a total acreage of 5,500,000 to 6,000,000 acres, in comparison with 6,500,000 acres sown last fall.

EXCHANGE HAS INFLUENCE.

"In any consideration of the probable foreign demand for American wheat and rye based on pre-war consumption experience," says the department, "a greatly increased transportation cost and the existing condition of international exchange cannot be disregarded. It seems clear that if the foreign exchange situation continues as it is or becomes more abnormal it will constitute a powerful stimulus for some foreign countries to seek grain in countries other than the United States or to produce it."

It is probable that several years will be required for European countries to get back to their normal cattle production. In order to supply their needs it will be necessary for them to import dairy products, and at present this country is supplying large quantities.

THE HIDE MARKET: MILWAUKEE PRICES.

[EXCLUSIVE DISPATCH.]

MILWAUKEE, Sept. 20.—Hides: Green, No. 1, 24@28 per pound; No. 2 (according to weight) 23@27½; No. 1 bull hides, 20@22; No. 2, 19@21; part cured hides, No. 1 (other grades in proportion,) 27@31; No. 1 hides, 25 pounds and up, 30@35; No. 2, 25 pounds and up, according to weight, 29@34; No. 1 bull hides, 25@27; dry salted hides, 39@44; dry No. 2, 37@42; dry flint hides, 45@50; No. 2, 43@48. Horse hides, No. 1 (according to size), 11.00@13.00; No. 2, 11.00@14.00. Calf skins, G. S. No. 1 veals, 8 to 15 pounds, 60@70; No. 2, 8 to 15 pounds, 58½@60½; kips, G. S. No. 1, 15 pounds and down, 2.50@4.00 apiece; No. 2, 2.00@3.50; kips, G. S. No. 1 veals, 45@50; No. 2, 43½@44½; G. S. No. 1 calf, 40@45; No. 2, 38½@43½; G. S. No. 1 runner, 55@60; No. 2, 53½@58½; dry flint skins, 70@80; dry salted skins, 64@74.

MINING QUOTATIONS IN SALT LAKE CITY.

[EXCLUSIVE DISPATCH.]

SALT LAKE, Sept. 20.—Closing quotations:

	Close		Close
Alta Mich.	.05	Michigan Utah.	.10
Antelope Star.	.01	New Quincy	.02½
Alls Con.	.00½	Opohongo	.04½
Bullion	.00½	Orig. Bamack.	.02½
Cedar Talisman	.01	Prince Con.	.40¼
Columbus Rexall	.24½	Sells	.02
Colorado Con.	.15	S. K. Coal	1.37½
Dayton Point	.00½	S. K. Con.	2.25
Daly	3.00	Roux Con.	.03½
Empire Mines	.15	Swansea Con.	.04
Eureka Mines	.07½	South Hecla	1.42½
Gold Chain	.16	Silver Shield	.47
Grand Central	.00	South Park	.00½
Howell	.08	Tacoma	.08
Home Run	.01	Tintic Central	.14½
Iron Blossom	.31	Tintic Standard	4.12
Indian Queen	.01	Wilbert	.03½
Iron King	.30½	West Toledo	.08½
Moscow	.10		

SALES.

Morning session—Bonds: 4000 United States 1st 4s at 94½; 1000 do. 2nd 4¼s at 93½; 54,400 do. 2d 4¼s at 95½; 7500 do. 4th 4¼s at 93½; 134,000 do. 5th 4¼s at 93½; 627 do. 5th 4¼s at 100; 3000 Market Street Ry. 7s at 62; 2000 Cal. Gas & Electric 5s at 90½; 1000 Pacific Gas & Electric 5s at 84½; 2000 Spring Valley Water 4s at 82½; 1000 General Fire Line 6s at 101¼; 3000 Los Angeles Ry. 5s at 77¼. Stocks: 7 Firemen's Fund Insurance at 420; 50 Home Fire & Marine Insurance at 45¾; 50 Holt Mfg. ptd. at 100¾; 20 Bank of California at 197; 50 Western Pacific Ry. ptd. at 77; 100 Hawaiian Sugar at 9; 40 Oahu Sugar at 37¾; 10 Cal. Packing ptd. at 110¾; 10 General Petroleum common at 153; 25 do. at 152½; 70 Cal. Packing Common at 68; 50 do. at 69¼; 90 do. at 68¾; 200 Pacific Gas & Electric common at 47; 25 Union Oil at 143; 120 Associated Oil at 91.

PRODUCE RECEIPTS IN SAN FRANCISCO.

[BY A. P. NIGHT WIRE.]

SAN FRANCISCO, Sept. 20.—Receipts: Flour, 5588 quarters; barley, 3529 centals; beans, 800 sacks; potatoes, 606 sacks; hay, 329 tons; hides, 235 in number; wine, 2000 gallons.

Strawberries, 11.00@16.00; grapes, Tokay, 1.65 @1.50 crate.

Cream squash, 75@1.00 box.

STORE LEASES.

H. L. Suydam, realty broker, reports the following business lesses: For Kubler and Weaver to Deputy Zone Supply Depot, store at 333-35 East Third street, for War Department retail store; for Juan Murrieta to California Furniture Exchange store at 320 New High street; for M. O. Bastonchury to United States Government Forest Supervisor, store at 206 Commercial street; for Morris Orsatti to W. F. Johnson, store at 214 West Court street; for Rose and Joseph Mendola to H. Brooks, store at 136 West Second street; for M. O. Bastonchury to G. Wartniki, store at southwest corner of Commercial and San Pedro streets; for J. A. Pressman to R. C. Brockson, store at 578 Central avenue; for C. M. Stott to R. Cedarstrom, store at 319 Jackson street; for J. E. Woolwine to E. J. Peterson, store at 804 South Figueroa street.

WEEKLY WALL STREET REVIEW.

[BY A. P. NIGHT WIRE.]

NEW YORK, Sept. 20.—Industrial unrest, especially in the steel and iron trade, was the one outstanding factor of an irregular and comparative dull week in the stock market, transcending all other events in extent and influence.

There was an undercurrent of firmness at times due mainly to the strength of equipments and specialties, notably tobaccos, but much of this tone was forfeited later when several leaders, including United States Steel, registered minimum prices for the current movement.

In speculative circles it was believed that intervention from high quarters might yet serve to avert next week's walkout, but this feeling found few supporters elsewhere.

Some encouragement was found in the easier tone of the money market time funds in free supply, even though restricted to the shorter periods, but call loans stiffened beyond the average rate of the previous week.

Foreign exchange suffered violent depreciation, bills on London, approximating their recent extreme discount while French, Italian, German and Austrian remittances fell below all previous records.

The exchange situation was not without bearing upon the country's foreign trade, exports of cotton, for example, showing a further decrease, shipments of other commodities also being variably curtailed.

SAN FRANCISCO LIST OF MINING STOCKS.

[Following are today's quotations and sales on the San Francisco Stock and Bond Exchange, furnished by A. W. Foote, 614 Stock Spring street, member Los Angeles and San Francisco Stock Exchanges.]

SAN FRANCISCO, Sept. 20.—Quotations:

Sales.	Divide District—	Bid.	Asked.
	Allied Divide	.07	.14
1,000	Alto Divide	.12	.14
1,000	Apex	.07	.08
	Belcher Divide	.50	.60
1,000	Belcher Extension	.25	.26
	Ben Hur	.06	.10
	Berlo	.04	.05
	Butte	.20	.22
1,400	Bruncher Divide	.73	.75
200	Divide Annex	.05	.06
4,500	Divide City	.12	.14
1,000	Divide Comb.	.14	.15
600	Divide Extension	1.65	1.70
1,000	Divide Junior	.06	.06
	East Divide	.09	.10
2,000	East Divide Extension	.02	.03
	Eureka	.07	.08
	Florence Divide	.10	.11
	Frisco		.07
	Giant Divide	.06	.07
	Gold Bar Divide	.20	.21
	Gold Wedge Divide	.03	.04
	Gold Zone Divide	.53	.55
1,000	Grimes Divide	.13	.14
	Hermill	.05	.06
	Hennessy	.08	.10
1,000	Hercules	.09	.10
7,000	High Divide	.09	.10
7,000	High Divide Extension	.03	.04
	Horseshoe	.14	.15
	Homestake	.07	.08
	Hull	.05	.06
500	Jim's Divide	.09	.10
	Jumbo	.14	.15
	Keystone	.03	.04
	Lidgerwood	.03	.04
	Lucky Bar		.09
	Mohawk Divide	.07	.09
2,000	Myra	.17	.18
	Nevada	.04	.05
	North Divide	.04	.05
	Northwest Divide		.06
	Operator	.05	.06
	Ohio		.06
	Rare	.06	.07
6,000	Resort	.40	.45
4,000	Rosetta Divide	.12	.13
	Royal	.07	.10
	Silver Divide Mines	.16	.18
	Silver King Divide	.13	.14
	Smuggler		.07
	Sutherland Divide	.04	.05
	Swindells		.06
	Thompson	.07	.09
500	Tonopah	.20	.21
100	Tonopah Divide	5.60	5.65
7,500	Tonopah Dividend	.51	.52
500	Tonopah Hasbrouck	.23	.25
	Trilby	.02	.03
	Verdi Divide	.25	.28
	Victory Divide	.07	.08
4,600	West Divide	.10	.12
	Western		.10
	Wilmex	.05	.07
	Wonder Divide	.05	.06
	Goldfield District—		
	Atlanta	.08	.09
	Blue Bull	.01	.02
	Blue Bull Boxer	.02	.03
	Booth Boxer	.06	.08
	C. O. D.	.02	.03
	Consolidation Fraction	.04	.05
	Crackerjack	.05	.06
500	Florence	.51	.52
	Goldfield Cons. Mines	.17	.18
1,000	Goldfield Development	.14	.15
1,000	Goldfield Merger	.06	.07
	Grandma	.02	.03
	Grey Bond R. I.	.02	.03
	Jumbo Extension	.10	.11
	Kewanee	.03	.04
	Lone Star	.01	.02
	Silver Pick	.05	.06
14,000	Searchlight Gold	.07	.08
	Tonopah District—		
	Belmont	3.10	.05
	Cash Boy Cons.		.03
	Great Bonanza		.01
	Great Western		.05
	Halifax	.12	.13
	Jim Butler	.80	.81
1,000	MacNamara	.80	.85
9,000	Midway Con.	.17	.18
	Mizpah Extension		.10
	Montana		.05
1,600	Monarch Pittsburgh	.04	.05
3,000	North Star	.05	.06
	Rescue Eula	.10	.17
	Tonopah Extension	2.50	.01
	Unsatilla		.19
	West End	1.80	1.90
	West Tonopah	.09	.10
	Comstock District—		
	Bed & Bed-Sar	.12	.13
	Con. Virginia	2.10	2.20
	Hale & Norcross	.31	.32
	Mexican	.31	.32
	Ophir	1.37½	1.42½
	Sierra Nevada	.15	.31
7	Union Consolidated	.28	.29
	Jackets		.39
	Other Districts—		
	Comb.	.20	
	Mayflower	.02	.03
	Nevada Packard	.51	
700	Simon Lead	1.70	1.75
1,500	Round Mountain	.26	.17
	Manhattan White Caps	.16	

STOCKS AND BONDS IN SAN FRANCISCO.

[BY A. P. NIGHT WIRE.]

SAN FRANCISCO, Sept. 20.—Following are today's quotations and sales on the San Francisco Stock and Bond Exchange:

Bonds—	Close Bid.	Asked.
Liberty Loan 3½s	99⅝	100
Associated Oil Co. 1st 5s, 1922	98	16¾
Cal. Gas & Elec. Unif. & Ref. Mtg. 5s, 1937	90	90⅝
City Elec. Co. 1st Mtg. 5s, 1937	84	
First Federal Trust Co. 1st Mtg. 5s, 1943	100	
Gen. Pipe Line 1st Mtg. 6s, 1925	101	
Great Western Power Co. 1st Mtg. 5s, 1946	84	
L. A. Electric Co. 5s, 1958	90⅛	
L. A. Gas & Elec. Corp. 1st Ref. 5s, 1939	98½	
L. A. Ry. 1st Mtg. 5s, 1958	74	
L. A. Railway Corp. 1st & Ref. 5s, 1940	63	
Natomas Co. of Cal. Gen. & Ref. 6s, 1925	78	
Northern Cal. Power Co. Con. Mtg. 6s, 1943	84	
Pacific Gas & Electric Co. Gen. & Ref. 5s, 1942	84½	85
Pacific Electric 5s, 1942	74½	75
Pacific Tel. & Tel. 1st Mtg. Col. Trust 5s, 1937	87½	90
S. F. R. R. 1st Ref. 4s ptd., 1955		77¼
Union Oil Co. 1st Lien 5s, 1931	94½	
Valley Co. Power Co. 1st 5s, 1939	95¼	
Western Pacific Ry. Co. 5s, 1946		82½

SALES.

Morning session—Bonds: 4000 United States 1st 4s at 94½; 1000 do. 2nd 4¼s at 93½; 54,400 do. 2d 4¼s at 95½; 7500 do. 4th 4¼s at 93½; 134,000 do. 5th 4¼s at 93½; 627 do. 5th 4¼s at 100; 3000 Market Street Ry. 7s at 62; 2000 Cal. Gas & Electric 5s at 90½; 1000 Pacific Gas & Electric 5s at 84½; 2000 Spring Valley Water 4s at 82½; 1000 General Fire Line 6s at 101¼; 3000 Los Angeles Ry. 5s at 77¼. Stocks: 7 Firemen's Fund Insurance at 420; 50 Home Fire & Marine Insurance at 45¾; 50 Holt Mfg. ptd. at 100¾; 20 Bank of California at 197; 50 Western Pacific Ry. ptd. at 77; 100 Hawaiian Sugar at 9; 40 Oahu Sugar at 37¾; 10 Cal. Packing ptd. at 110¾; 10 General Petroleum common at 153; 25 do. at 152½; 70 Cal. Packing Common at 68; 50 do. at 69¼; 90 do. at 68¾; 200 Pacific Gas & Electric common at 47; 25 Union Oil at 143; 120 Associated Oil at 91.

PRODUCE RECEIPTS IN SAN FRANCISCO.

[BY A. P. NIGHT WIRE.]

SAN FRANCISCO, Sept. 20.—Receipts: Flour, 5588 quarters; barley, 3529 centals; beans, 800 sacks; potatoes, 606 sacks; hay, 329 tons; hides, 235 in number; wine, 2000 gallons.

Strawberries, 11.00@16.00; grapes, Tokay, 1.65 @1.50 crate.

Cream squash, 75@1.00 box.

STORE LEASES.

H. L. Suydam, realty broker, reports the following business lesses: For Kubler and Weaver to Deputy Zone Supply Depot, store at 333-35 East Third street, for War Department retail store; for Juan Murrieta to California Furniture Exchange store at 320 New High street; for M. O. Bastonchury to United States Government Forest Supervisor, store at 206 Commercial street; for Morris Orsatti to W. F. Johnson, store at 214 West Court street; for Rose and Joseph Mendola to H. Brooks, store at 136 West Second street; for M. O. Bastonchury to G. Wartniki, store at southwest corner of Commercial and San Pedro streets; for J. A. Pressman to R. C. Brockson, store at 578 Central avenue; for C. M. Stott to R. Cedarstrom, store at 319 Jackson street; for J. E. Woolwine to E. J. Peterson, store at 804 South Figueroa street.

MONEY PLACED IN MORTGAGES

MONEY PLACED IN MORTGAGES

MONEY PLACED IN MORTGAGES

AUTOMOBILE TRADE OF WORLD IN HANDS OF AMERICAN MANUFACTURERS

CRITICAL TIMES AHEAD.

Threatened Strikes and the Shortage of Freight Cars Affect Production.

[EXCLUSIVE DISPATCH.]

(Mich.) Sept. 13.—...ipating the purchase ...ts are advised to place ...e before the expiration of ...month in order to insure ...a reasonable period. ...of the big truck manu... ...100 to 500 vehicles ..., the difficulty in ...rials and parts shows ...ding. In fact, it is be... ...acute. One big com... ...it is said, is in a position ...prompt deliveries. This ...ality irrespective of ...ed strike of steel work... ...a prolonged strike take ...ffect on the auto indus... ...is easy to conjecture. ...prospective truck ...ordered to order at once ...ey will be fortunate if ...their trucks before the ...year.

...TION RESULTS.

...ow would mean the cur... ...production in hundreds ...plants dependent on iron ...ssibly the automobile ...f the strike is continued ...gth of time, many De... ...will be forced to shut ...ent industry would suf... ...through a walkout of steel ...in east than any other ...in the country outside of ...

...ny of the city's largest ...ependent entirely on ...plies of steel for their ...ral scores of other al... ...also would be com... ...down should these ...be deprived of sup... ...day or two.

...ctically every factory ...ssenger cars and trucks is ...from hand to mouth basis, ...part of its many lines ...

...R SHORTAGE.

...ed by these obstacles the ...feeling what is said to be ...freight car shortage since ...before the United States ...ar. Traffic departments ...ny companies find it ex... ...difficult to obtain automo... ...and as a result, many ...ive usual are being trans... ...the highways under their ...because of the conges... ...Detroit terminal railroad ...of the automobile mak... ...were forced to ship ...cars over to Canada to ...shipments at the sources ...ded for the motor car ...ard that cars of any ...ight fill the smaller ...available.

...these conditions will ...worse in due time, but ...the auto-makers life is ...not a bed of roses.'

...advertisements inserted ...papers by the Lincoln ...Company, seeking large ...of expert machinists, tool ...men, etc., indicate that ...is preparing to start ...in its new car about ...which much specula... ...months.

...of the company decline, ...to make any statement ...with reference to the date announcement regarding when the car may be expected.

A GOOD ONE.

"Just say that we are going to put out a car and a good one. Details will be given at the proper time," was the response to inquiries.

It is understood among the automobile fraternity that the Lincoln Company, will market in the near future an eight-cylinder passenger car and later a truck. The former will be priced at about $2500 it is said.

Projectors of the closed car show of the Detroit Auto Dealers' Association, which is to be held October 6-11, declare it will rival the annual winter automobile shows.

In past seasons it has been found that buyers of closed cars have not been benefited to any extent from the midwinter exhibitions, since these types of vehicles generally are purchased at the outset of cold weather, so members of the Detroit Automobile Dealers' Association decided that the only seasonable time for showing their winter models was in early fall. With this arrangement, prospective buyers are able to inspect new models at a time when they are especially interested in the latest creations of the makers.

ALL TOGETHER.

Contrary to custom, which has been prevalent in larger shows, the exhibits will not be divided into separate booths and no general aisles will run through the building. In fact there will be gathered together all of the class from Detroit's auto row, and arranged as in one big showroom.

Announcement was made late last week that the Ajax Rubber Company with plants at Trenton, N. J., and Racine, Wis., had decided to locate a third plant at Jackson, Mich., same to be in operation early next summer. The new industry will employ fifteen hundred men and will have a daily output of 1500 automobile tire casings. Work on the buildings will start this fall, the cost being estimated at $750,000. It is stated that many further expansions in the business of the company will be cared for through additions to the Jackson plant, options having been taken on a 100-acre tract as a factory site. The Chamber of Commerce guarantees to supply 400 houses for workmen by the time the plant is ready for operation.

MORE MILLIONAIRES.

Ranks of Detroit millionaires have been enlarged by the recent sensational advances in the market value of the Fisher Body Corporation and Kelsey Wheel Company stocks. These issues, largely controlled here, have featured trading in the motor stocks on the New York and Detroit stock exchanges for several weeks, Fisher advancing from thirty-eight at the first of the year, to 145, while Kelsey has advanced from forty-two in May to ninety. One stockholder in the latter company with 2500 shares thus has paper profits of approximately $1,000,000.

Reports are current on both stocks that the buying movement is

(Continued on Fourth Page.)



On the Staff of the Reds.

A few of the young men who pitched the Cincinnati baseball club into the pennant position in the National League. As a result of their efforts the team will now take a swing at world series ball games for the first time in many, many years.

TRUCE IS CALLED OFF.

Provisions of the New Motor Vehicle Law Go into Effect Tomorrow.

Tomorrow marks the end of the sixty-day truce declared between the traffic officers of California and the motorists since July 13, when the new motor vehicle law became effective.

And tomorrow, warns the Automobile Club of Southern California, for this part of the State the trap is all set for a carnival of arrests which will open the eyes of the most skeptical, both in the city and on county and State highways.

Motorists have had sixty days of leniency in which to become acquainted with such facts as: They cannot turn around in the middle of the block, and must make the proper signals, and now this leniency is all over, points out the Auto Club's legal department, with but one exception.

ONE EXCEPTION.

If an automobile owner is arrested for not having his car equipped with the regulation light lenses as approved by the State he will probably receive leniency if he can show a written order placed by him with a firm for the delivery of such lenses. But, woe betide him if he cannot!

Because of the large number of resulation lenses called for, all have not yet been delivered, and the Automobile Club, through its legal department, is requesting of the State traffic officers this leniency in behalf of motorists who have complained to the organization that they had not yet received their lenses. But every motorist must show his good intent to comply with the law by producing the written but unfilled order, or he will surely be picked up.

After tomorrow there will be no such excuses as: "I thought I could turn around on the street if I was near the corner," for by this time every motorist should know that he positively cannot turn at any place but street intersections.

FOR REAR VIEW.

Another point of importance, points out the Auto Club, is the placing of a mirror for a rear view in case the driver's sight toward the back is obstructed in any way. All mirrors must be in place by tomorrow in such instances or arrests will follow.

Motorists in closed cars, or in cars where it is impossible to give the correct arm signal, must have their cars equipped with some sort of mechanical device to show in which direction the machine is going to turn. Also, every automobile driver is required to understand the new arm signals perfectly, and to give them upon every occasion.

In regard to spotlights, it is pointed out that they will be permitted only under certain conditions, these being that they shall be so permanently fixed that they will not throw a beam of light higher than forty-two inches at a point 100 feet in front of the car.

CONCERNING BAGGAGE.

Large gobs of baggage piled on the running boards and side-scraping passing automobiles become taboo with the opening of tomorrow. Any baggage placed on the left running board of a machine cannot extend more than twelve inches from the body of the car.

In suburban and country districts, automobiles must remain fifteen feet behind the car ahead. This particularly protects motorists on the crowded boulevards in Southern California during the Sunday jams to and from the beaches. "Jamming up" will result in arrests.

Officials of the Automobile Club have asked the authorities to be particularly strict in the enforcement of these provisions, but have also asked that arrests will not follow the presentation of a written receipt for the legal headlight requirements. There will be eight State inspectors representing the motor vehicle department, 'on the job' tomorrow, and thereafter, to see that the law is being properly enforced, besides the many officers of the municipalities and counties, so watch out!

THREE BARRAGES TO STOP AUTO THIEVES.

A first, second and third "telegraphic barrage" for stopping auto thieves from leaving the southern part of the State is the latest step taken by the Automobile Club of Southern California for discouraging automobile stealing here.

The club has now perfected a system whereby no thief, driving a stolen car, can get out of the State providing the owner of the car reports the matter to the club's theft bureau in time, say the officials of that organization.

THREE CHANCES.

Should the thief succeed in eluding the first barrage of telegrams which the club will throw in front of him at the State line, a second can be placed in neighboring States, and should he elude the great "second line" the third and last will get him at points in Texas or as far east as Kansas City.

Strategic points are covered on the highways out of California by representatives in sympathy with the Auto Club's plan to stop thieving here, and telegrams are dispatched to them at once if it is believed a stolen car is being driven to Arizona or New Mexico for sale. In this way every highway, no matter its importance, can be completely plugged at bridges or narrow passes, and every car traveling through is subjected to a close scrutiny.

CO-OPERATION.

Auto owners are asked to cooperate with the theft bureau in reporting the thefts at the quickest possible moment, so that the telegraphic system can be brought into play at once. Any delay is liable to be fatal.

At the present time there is a resolution before Congress making it a Federal offense to transport a stolen machine from one State to another. This resolution has already passed the House of Representatives and is now before the Senate.

It will be a long step in the right direction toward curbing inter-State auto stealing, say officials of the Automobile Club, but in the meantime that organization is going to do all in its power in the West to check what promises to be the busiest winter season in history for the unwelcome auto thief.

AN HONOR FOR ANY CAR.

A letter of unusual importance was received by the Al G. Faulkner Company of this city last week. It was a request from Watt Moreland, president of the Los Angeles Chamber of Commerce, for a Marmon car for the use of President Wilson during his visit here.

One of the finest Marmons in the shop was immediately decorated for the city's honored guest and has been placed at the disposition of the President during his stay in Los Angeles.

BRITISH MOTOR DEALERS WORRY

Fear Invasion of Their Market by American Firms.

Quantity Production is an Unknown Factor.

Protective Tariff will not Help Matters.

BY JOHN STEELE.

[BY CABLE—EXCLUSIVE DISPATCH.]

LONDON, Sept. 17.—British automobile manufacturers have "got the wind up" to use the English slang term, meaning scared out of a year's growth over the coming invasion of their market by American manufacturers. They are clamoring for more protection, although the duty on American cars is now 33 1-3 per cent., and they claim this is insufficient to prevent them from being wiped out by superior American production and efficiency.

I have just been talking with H. G. Burford, British manufacturer of commercial vehicles and agent of United States pleasure cars, and he says there is not a chance in the world for the British car. He has just returned from a three months' visit to America, including all the leading auto manufacturing centers, and he is convinced that the future auto trade of the world is in the hands of America.

"The present British tariff," Mr. Burford said, "will not keep American cars out, and 100 per cent. tariff wouldn't. The only thing that would save the British manufacturer would be total prohibition, and that is unthinkable. In fact, I believe the present tariff will not last long. The Labor party here is demanding radical free trade and they are bound to govern the country before long.

"Of course, there will always be a market for the British luxury car, but I am convinced America cannot be approached on an ordinary every-day car for the plain man. America, by reason of her immense home market, and therefore her capacity for quantity production, is able to turn out cars in immense quantities at the lowest possible cost—in fact, at 50 per cent. of the English cost. She has cars to swarm the market. For instance, I understand her production this year will be 2,000,000 cars.

"It is said America will absorb all these, but suppose American manufacturers set aside only five per cent. for England, what happens? England's capacity for absorption is estimated at 60,000 to 70,000 a year. That simply means the American car will wipe out the market, for no one can say today that the American car is not a better value for the money that the best English car.

"It is all the English manufacturer's own fault. Instead of going for quantity production, quick sales, and small profits, he is out for the smallest possible production and the highest possible profit. It is not the workman's fault. The British workman is as good as any, if well paid and decently treated. If the employers had all gone out for big production at the lowest price after the armistice and concentrated on export they could have held their own. Now they have sacrificed their opportunity and America has the motor trade of the world in her hands."

SIMILAR TIRES FOR ALL WHEELS.

Considerable discussion has grown up recently about the selection of tires with the proper tread for use on front and rear wheels.

Many tire companies recommend the use of non-skid tires on rear wheels only and urge the use of so-called "driving" tires on front wheels. These driving tires are either plain or ribbed treads and are recommended for front-wheel use because they steer easier than do nonskid with small or sharp projections.

The Michelin Tire Company on the other hand, recommends one type of tire for all four wheels. This tire is the Michelin universal, which has a tread so broad and flat that it not only embodies the advantage of a nonskid tire but also steers and drives just as well as a smooth tread casing. By the use of this one type on all four wheels the motorist enjoys the advantage of being able to rotate his tires that is to say move up to the front wheels tires that are partly worn fitting new tires on rear wheels where the service is most severe.

PLANS FOR WORLD SERIES.

Moran Schemes to Mangle Sox with His Southpaw Strength.

BY HARRY A. WILLIAMS.

Pat Moran's plan doubtless is to shoot his full southpaw strength at the White Sox.

And this, despite the fact that left-handers have not been by any means uniformly successful in the annual baseball derby. In fact, prior to 1917, nary a southpaw had turned in a shut out game in the big classic. For the most part they have been overshadowed by those who pitch with their natural hand.

A SUSPICION.

However, there is a suspicion that left-handers have something on the White Sox—that is as much as any pitcher can have against a team which sports a collective batting average of better than .280.

It is still fresh in the mind of Moran that although the Sox demonstrated they could beat portside flingers, nevertheless southpaws alone could beat them. Rube Benton and Ferdie Schupp turned in the only wins for New York against Chicago, although the latter waited until his second start before fashioning a victory. This weakness of the Pale Hose may not be as pronounced as it was in 1907, as a club to compile a percentage like that must be able to hit any kind of pitching, and yet if there is any difference in the style of heaving, the southpaw variety should have the edge.

Chicago, under Gleason's regime, has developed a heavy attack, but not as heavy as some of the championship clubs of the past. The club percentage on the basis of the latest available figures is .283, and it is not likely that this will be materially decreased.

HEAVY HITTERS.

Other heavy-hitting clubs which contended for the highest honor in baseball were the Pittsburgh and Boston clubs of 1903 with .287 and 282, respectively, the Athletics of 1911 with .297 and the Giants of 1912 with .286.

However, the heaviest attack does not always win, as witness the case of the White Sox in 1906. Comiskey's club went into that series with a batting record that could hardly be discerned with the naked eye. To be exact the club batting percentage was .228, the smallest ever compiled by a championship combination. Yet the Sox by their great defense and their ability to make their hits count, defeated the Cubs four games out of six, and they were some Cubs in those days.

Yet the team with the punch generally has the edge, providing it can show a fair degree of pitching. Realizing that he did not have a plenitude of high-class pitching, Gleason set about strengthening his attack to off-set any shortcomings which existed in the box, and the result seems to be a well-balanced ball club.

SECOND STRINGERS.

Had the series been of shorter duration, Gleason probably would have relied almost entirely on

(Continued on Sixth Page.)

DORT

Quality Goes Clear Through



When talk turns to Dort you will find owners possessed of a very high regard for this car and its ability. Its daily performance in their hands is a record of faithful and competent service at very low cost.

$1155
In California

MOTOR TRANSPORTATION
San Francisco, Sacramento, Oakland, Stockton, San Jose — Earle C. Anthony, Inc. — Los Angeles, San Diego, Bakersfield, Fresno
INTERSTATE ANTHONY SERVICE

1000 South Hope Street

The light weight of the Peerless Two - Power - Range-Eight gives ease of handling and economy. The rugged qualities and high-grade of material used in the construction give permanent stability and exceptionally long life.

SMITH BROTHERS
Distributors
1616-24 So. Figueroa St.,
Los Angeles.

COMFORTS FOR MOTOR CAMPERS

Sycamore Grove Camp Proving Unusually Popular.

Park Commission Plans to Enlarge Grounds.

Showers, Electricity and Gas to be Furnished.

Los Angeles is at last extending a long-delayed hospitality toward the host of motor campers who yearly enter the city's gates with the dust of perhaps a score of States clinging to their travel-stained cars. Out at Sycamore Grove the lower end of that beautiful park, has been set aside, temporarily at least, for the use of visiting motorists, and a trip to the park leaves not the slightest doubt as to the popularity of the present accommodations nor as to the need for much larger space as soon as the word is carried up and down the motor roads that Los Angeles has a free motor camp ground at last.

WANDERLUST.

Incidentally, it is enough to give anyone a decided case of the wanderlust to go out and talk with the fortunate travelers that tarry for awhile in the local camp. They come from the ends of the United States, or from the middle, and the tale of their wanderings would make the shades of John Fremont and Lewis and Clark feel like mere stay-at-homes.

On the hill opposite the park dreams the Spanish hacienda, built to preserve something of the romance of the older days in California, but it would take a bold man to deny that romance just as rich and colorful is not to be found in the stories of the travelers who gather nightly around the camp fires across the way and swap yarns of hunting and fishing in the Northwest, compare Yellowstone, Yosemite, Little Zion and the Grand Canyon, and a thousand and one experiences and adventures on roads of every State in the Union.

INSPECTION TOUR.

Last week Mayor M. P. Snyder drove out to Sycamore Park in an Oldsmobile eight to inspect the city's first motor camp ground. It was largely through Mayor Snyder's efforts that the City Park Commission was enabled to inaugurate the new camp ground, and the city's chief executive is heartily in favor of extending the present accommodations by establishment of another camp in Elysian Park. The present plans of the Park Commission call for the establishment of a larger camp ground in a eucalyptus grove just off Casanova street in Elysian Park. If the city's finances permit the making of an appropriation of $4500, a completely equipped camp will be built on that site, with showers, outdoor furnaces, running water, electricity and gas connections. Mayor Snyder is emphatic in his approval of such a plan, for he points out that Los Angeles is probably the Mecca for more motor tourists than any other one city in the United States and that the number of the visiting motor campers increases greatly each year.

Local motor car men are unanimous in their approval of the start the city has made for the accommodation of motor tourists. "Mayor Snyder's efforts for the municipal camp ground for motorists have brought action that is decidedly gratifying to everyone connected with the local automobile industry," said L. V. Starr, manager for J. W. Leavitt & Co., last week. "Los Angeles has been very backward in supplying accommodations for visiting motorists who travel with their own camp outfits, and it is certainly to be hoped that it will be found possible to extend the present accommodations.

FILLED TO CAPACITY.

"Though the present camp has been opened only a little over three weeks, it is filled to capacity most of the time already. It is time that the city recognized the needs of the thousands of tourists who yearly come here via machine, with their own camp outfits. Hitherto they have been forced to camp outside the city, or else in decidedly undesirable places. The new camp at Sycamore Grove is a splendid beginning, but I hope it will be possible to build the new camp in Elysian Park as well in the near future."



Inaugurating a New Camping Ground for Motor Travelers.

The lower end of Sycamore Grove has been set aside for the use of visiting motorists and its popularity is being proved by the numbers who take advantage of the camp. Mayor M. P. Snyder drove through the camp in an Oldsmobile Eight recently and expressed himself as heartily in favor of extending the present accommodations.

MAKING OLD TIRES AS GOOD AS NEW.

"Don't throw away your old tires, such as rim-cut, tread worn or blown out. They maye be reclaimed again to give good mileage at a very small cost," says Ed Harris of the Tire Construction Co., Olive and Pico streets. "For the past five years this has been one of our specialties. Making old tires new, doing such work for the larger corporations both here and out of town, as well as individuals.

"We find from our records, in retreading and reconstructing old tires that they average from 3500 to 7000 miles, composing a saving of at least 65 per cent. from the cost of a new tire."

REDS OF 1869 INVINCIBLE.

Beat Best Clubs in United States; Cincy Won Pennant in 1882.

BY ED O'MALLEY.

A story has gained currency in sporting circles that Cincinnati has not won a pennant since 1869. This is a mistake. The Red Legs copped the flag in the American Association in 1882. This Club was a corker and boasted several stars, among them probably the world's greatest second sacker, the inimitable Biddy McPhee. McPhee was the personification of grace, a good batter, fast on the bases and brainy. Some of his stops were phenomenal. He could throw from any angle and any position and made many pegs to first, on plays that required quickness, with his back partly turned to the sack.

"Hick" Carpenter of the old Syracuse Stars played third base. "Hick" was a portsider and had a habit of cocking his throws but he surely used to land them at first in time. He batted very much on the style of Johnny Bassler of the Angeles, most of his safe swats being liners over the third basemen's heads.

LONG JOHN.

A gangling, loose jointed chap called Long John Riley played first. He used to run with his head close to the ground and his arms flopping around but he covered ground fast. He was a cracking good hitter on the style of Bobby Meusel and was there at times with a clean-up baby. Old Pop Corkhill played centerfield and he had the peculiar distinction of going through an entire season without muffing a fly. Each member of the team wore a different colored jacket and cap and they looked more like jockies than baseball players.

If we remember right, Charley Jones played leftfield. He was an Apollo Belvedere and at the time regarded the handsomest man in baseball. Jones was one of the greatest sluggers of all times. In one game on the Cincinnati grounds he clouted a ball over the deep centerfield fence. The ball not only topped the fence but soared over a lumber yard and a row of houses and landed in a lot almost a block and a half away.

REPEATED HIT.

It was said that Jones had duplicated this tilt on the Boston grounds. Jones's diamond career was cut short not long after this through a jealous sweetheart who met him on the street one day and threw a handful of red pepper in his eyes. He never amounted to much as a ball player after that.

And now for the real stuff in baldom, the old Cincinnati Reds. We had the peculiar privilege of seeing them in action. In our mind's eye we can recall every one of them and during their unexampled career in 1869 every one looked like a demi-god to us. Take them as a whole we have never seen their equal and never again expect to see nine ball players on one club so evenly balanced. Every member of the nine was a star and most of them remained as stellar attractions for a number of years afterward.

Doug Allison was catcher. In those days the backstop stood far behind the bat and caught the ball on the bound. A third strike caught on the bound or a foul caught the same way was out. The catcher never advanced to the plate until a man reached first base. Such a thing as a mask or glove was never dreamed of. Doug had a dandy peg to second and was there also with the willow. He was wily and resourceful and a sure catch.

Asa Brainerd did the heaving. He was a fop—very finicky about himself and dapper as a dancing master. He wore a full blonde beard and parted his hair in the middle. He pitched a straight arm ball. His mode of delivery was as follows: placing the ball on the four straight-pressed fingers of his right hand he would put his thumb partly to the right of the top—then with the sphere tightly gripped he would draw his arm far back just as a bowler does in ten pins and like the bowler bring it forward with a stiff straight-arm movement.

STIFF-ARM JERK.

As the spheroid reached his side he would let go with a sort of peculiar stiff-arm jerk. In most cases his pitch would go straight over the plate but if any one thinks he didn't have speed that same one is badly mistaken. Strange as it may seem he chucked a pretty speedy ball and was credited with many strikeouts.

Charley Gould held out at the initial sack. He was a big fellow with a large pair of hands as hard as rocks and took the infielders' pegs just as easily as the first basemen today receive the ball in their young mattresses. Charley was some sticker and was fairly fast on the bases. He wore a mustache and sometimes affected a goatee.

A SURE PEG.

Charley Sweasy was the second sacker and in his day he was in a class by himself. He was death on all ground balls and had a sure peg to first. Like all the rest of his team mates, he could swat the pill hard and often.

At third cavorted Fred Waterman a rather large heavy-set fellow with jet black hair and mustache. He was the Fred Baker of the difficult station in those days as far as the willow was concerned and was a clever fielder and thrower in every angle of the game.

At short was the inimitable George Wright who, to our way of thinking, is the daddy of all shortstops not even excepting Edward Williamson of Cap. Anson's famous stonewall infield. In those days the fields were not cropped so close as they are at present. Wright had a habit while in the field of frequently tearing a stem from the grass and holding it between his upper teeth. He affected neither a beard nor a mustache.

LIKE A ROCKET.

Wright was lithe and quick as lightning. He just murdered anything that came within touching distance of him and his rocket-like pegs to first, were often greeted with salvos of applause. Cincinnati fans fairly idolized him. He was foxy with the stick, was a past-master at placing a hit and could poke out a long one when it was necessary. For a number of years after he left Cincinnati he still remained a kingpin at his station.

Andy Leonard played left. He had a marvelous throwing arm and was as fleet as a deer. We have never seen any one, with probably the exception of Sam Crawford of the Angels, catch a fly more gracefully so sure a catch was he that at times he would turn his back to the grand stand while running with the ball and get it over either shoulder. As a swat artist he hardly had an equal and was almost a certainty in a pinch. Andy wore a black mustache.

HE COULD SWAT IT.

In centerfield Harry Wright held sway. Harry unlike brother George wore a full blonde beard. He was a pastmaster in every department of the game and was the manager. My how he could larrup the old horsehide.

In right was the famous Cal McVey who was king of 'em all in the early seventies. Cal was sure death on fly balls and had a peg something like Bobby Meusel of the Yankee Tigers. But at the bat—there was where Cal was all wool and a yard wide. He clouted many a home run and was a tower of strength with the willow with men on bases.

During the Red Leg days not much zippy coaching was indulged in until the ninth inning. It was then that every ounce of strength and energy was put into the game. The players would take on sudden activity and rallies were of frequent occurrence.

UNCANNY WAY.

Now comes the real greatness of the Reds of 1869. If runs were needed in the ninth inning they had an uncanny way of putting them over the plate and what seems almost beyond belief is the fact that they never failed to come through with flying colors. In a pinch in the ninth George Wright, if first up, was almost sure to place a safety over the infielders' heads. Then Sweasy would double and along would come McVey with a tremendous home-run drive.

Then Gould would about double and Harry Wright triple. Along would come Waterman with a dashing single and then Andy Leonard would almost lose the pill for another home run. It just seemed as if the Reds wanted ten runs to win and would just go in and make them.

NEVER LOST GAME.

They went through a whole season without losing a game, winning fifty-seven and playing the best clubs in the United States from ocean to ocean and from the Gulf to Canada. They had a close call with the Forrest Citys of Rockford, Ill., on July 24, but beat them out in a hot rally in the ninth, coming through with eight runs and winning by a score of 15 to 14. On August 31 they played the Buckeyes of Cincinnati and trimmed them 108 to 3. This is a record for the largest score ever made between professional clubs.

HADN'T A CHANCE.

The United States boasted many excellent teams in 1869 but there wasn't one of them that had a ghost of a chance against the Cincinnati Reds. It was simply a case of "Eclipse first and the rest nowhere." In those days the captains of each team tossed a coin to see which nine would go to the bat last. The Reds came to California and trimmed the Eagles and the Pacifics of San Francisco, each two games. The scores were 35-4, 58-4, 66-4 and 54-5.

DRIVERS CAUSE FOREST FIRES.

Carelessness Responsible for Many Costly Blazes.

Tossing "Smokes" Into Brush is Cause of Trouble.

Auto Club Warns Motorists to "Prevent Forest Fires."

Forest fires raging throughout the southern counties during the past week and the damage done by them has led officials of the Automobile Club of Southern California to issue another general warning to all motorists to be careful of discarding lighted cigar or cigarette butts from machines to the roadside.

According to some of the forest supervisors, the increase in motoring through the mountains this year is accountable for more forest fires than ever before, as it is claimed that many motoring parties are careless with lighted cigars.

"It is the most natural thing in the world for an automobilist to toss his half-finished cigarette or cigar from the car while traveling, not thinking that during the summer months, and particularly in September, the brush and grass along the highway is exceedingly inflammable," say auto club officials, "and we are taking this opportunity to co-operate with the forest supervisors in preventing recurrences of the costly blazes which have ravished Southern California hills for the last two weeks."

In an attempt to call this warning to the minds of motorists, the club has erected hundreds of metal warning signs on all mountain routes, these signs reading "Help Prevent Forest Fires." Auto owners are asked to heed the signs, and not only to be careful in extinguishing their camp fires, but not to toss lighted "smokes" from tonneaus and driving seats.

TO PLAY BENEFIT BALL.

Joe Perroni's Salt Lake nine will meet Bill Goodman's Dyas team tomorrow afternoon at Vernon in a benefit game for Mrs. Grover Schmidt, widow of Grover Schmidt, a well-known semi-pro player of Southern California, who died recently in San Francisco. The admission will be 50 cents.

TRUCK FLEET HELPS FOOD DISTRIBUTION.

Speedy and economical distribution of government foods offered for sale in municipalities throughout the United States was accomplished in many cities during the last month largely by Pierce-Arrow trucks. Reports from a number of the larger cities show that much of this haulage was apportioned to Pierce-Arrows.

In Buffalo, for instance, more than 200 carloads of foodstuffs, weighing about 11,000,000 pounds, were quickly distributed by a fleet of five-ton trucks, the bulk of which were Pierce-Arrows donated by private owners.

APPERSON

Anniversary Eight

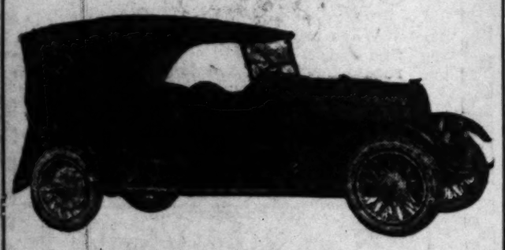
SPECIALLY PRICED

This car was driven less than 5000 miles by Mr. Edgar Apperson, general manager of Apperson Bros. Auto Co., the man who built it, while on the Coast recently.

It has seen nothing but the best of care and handling, is in perfect mechanical condition, refinished and has new Silvertown cord tires.

You would profit more by buying this car which has undergone the "breaking in" process in expert hands than by putting the same amount of money in some other car and having to assume the cost of depreciation.

The Price Upon Inquiry.



APPERSON MOTOR CAR CO.
1355 South Flower St.
Factory Branch. H. M. Hanshue, Mgr.

TIRES BARGAINS

STANDARD MAKES

These tires are all new, fresh goods and NOT retreaded, or so-called rebuilt tires.

	Plain Tread Seconds Guaranteed	First Non-Skid Standard Guaranteed	Tubes Guaranteed Gray
28x3	....	$10.75	$2.05
30x3	$ 9.20	10.95	2.05
30x3½	11.50	13.50	2.50
32x3½	12.85	15.85	2.70
31x4	16.30	20.65	3.15
32x4	16.60	21.15	3.25
33x4	17.30	22.00	3.35
34x4	17.80	22.50	3.45
36x4	....	26.60	...
34x4½	24.00	30.35	4.20
35x4½	25.00	31.65	4.30
36x4½	25.45	32.20	4.45
37x4½	....	35.75	5.10
35x5	28.70	36.15	5.25
37x5	30.25	38.30	5.40

NON-SKID FIRSTS
6000 Miles Guaranteed

30x3½	$17.85
32x3½	19.95
32x4	27.95
33x4	29.00
34x4	29.85
35x4½	39.65
37x5	49.75

All other sizes in proportion.

Automobile Tire Co.
Sixth and Olive Sts.
Los Angeles
63737 Bdwy. 4049.
Long Beach Branch,
20 American Ave.
H. A. Demarest, Coast Manager.
San Francisco, Oakland, Seattle
Fresno San Diego
Prices subject to change without notice
Goods Shipped C.O.D., Express or Parcel Post. Money Refunded on Goods Returned to Us Intact Within Ten Days.
The Oldest Automobile Tire Jobbing Concern in the United States and the Largest in the World.
Open Sundays and Evenings

THREAD-W-RUBBER

Not a Guarantee But a Real *Insurance Policy*

is given with every Willard Threaded Rubber Storage Battery bought from any of the stations listed below. Not a "time" guarantee, full of "buts," "ifs" and "loopholes," but an honest-to-goodness

18 months iron-clad insurance

for your battery. Threaded Rubber insulation is the reason and no other battery has this feature but the Willard and it's protected by U. S. patents. Get your Willard with the 18 months' insurance at any of the following places:

Main and Moneta
West Seventh and Alvarado
East Seventh and Boyle
Third and Western
North Broadway and Solano
Pico and Harvard
Washington and Hoover
Hollywood Auto Elec. Co., 6266 Hollywood Blvd.
Vermont and Santa Barbara
Vaughn-Schuler Co., 3011 S. Figueroa St.
Ross Storage Battery Service and Center, San Pedro.
Alhambra Auto Elec. Co., 9 Main St., Alhambra.
Desert Battery and Ignition Co., Gardena.

BRANCHES: Colorado at Pasadena Ave., Pasadena; Colorado and Brand Boulevard, Glendale.

A. J. Tobey
WESTERN AUTO ELECTRIC CO.
PICO STREET AT HOPE

Willard STORAGE BATTERY



MORELAND TRUCKS
Best for the West.

In the case of the Sperry Flour Company, mills are maintained throughout the State, and from these mills, Sperry products are transported by means of Moreland Distillate Motor Trucks.

The Sperry Company maintains fleets of Morelands. These trucks cover California running on a daily schedule which calls for punctual service at a low operating and maintenance cost.

The Sperry Company realizes the benefits derived from State-wide service, obtainable at the Moreland factory and the many branches located in El Centro, San Diego, Santa Ana, Bakersfield, Fresno, Stockton, Oakland, San Francisco and Sacramento.

Moreland Motor Truck Co.
General Offices, Factory and Sales Department
1701 N. Main St. Los Angeles, Cal.

SUNDAY MORNING.

MERICAN-MADE TIRES GO BEST.

...rity of Australian Users Prefer this Type.

...d Roads Campaigns do Big Work in Antipodes.

... of Motoring is Much Higher than Here.

...l the tires imported into the ...nland continent of Australia ...ty per cent. of them are ...ires made. This is the state-... of Charles Duval, who controls ...ale of Goodrich tires and ac-... in the Antipodes country ... recently visited Akron as ...est of F. E. Titus, foreign ...anager and other Goodrich ...

SIMPLY AMAZED.

...cussing foriegn trade and ... conditions, Mr. Duval said ...although Australia is moving ... with great strides and ...ed to forge ahead of many ...s in industrial development. ...rals at the achievements of ... He was amazed to find ...ralia the size of Indianapolis, ...s and Pittsburgh possess more ...odies than does the entire ...nent of Australia. Mr. Duval ...the last registration of cars in ... showed 30,000.

...country, like America is ...ing an extensive system of ...d highways," said Mr. Duval. ...are not as far advanced in ...r building as you are, in ... but during the next five ... $10,000,000 will be spent in ...work, half of this amount ...ded by the various States of ...a. In Victoria alone there ...e 1000 towns with absolutely ...roved communication and The ...e are dependent on motor ve... transportation.

HIGHER COSTS.

...e cost of motoring is considerably higher in Australia, than ... here," said Mr. Duval. "Cars ...e cost twice as much as they ... in America and when I left ...asoline was selling for ...ty cents a gallon. Although ...are not quite as high in ... the cost of living is cer...ably lower.

...ia has made marked prog... in her foreign trade methods ...ce the war. There ...s more of a tendency on the ... of American manufacturers to ...k with their foreign cus...mers than through an ex... Direct dealing is more ...ular in every way. It means ...ales, faster service, closer ... and warmer friendships.

COMPLICATING

...ard trend of English ... which makes a pound of ... $4.86 as against $4.86 ... a discount of about ...-has a confusing effect ... and is a serious handi... American trade with Eng... colonies. But in fact ... American-made goods

...ACK PERFORM...

MANUFACT...

As applied to mot... word Manufacture ... opposite to Assemb...

That differentiat... great deal to every... tor trucks.

The vital parts of ... chassis—axles, en... mission, frame, rad... are built and fini... MACK plants.

Their refinements ... materials and cons... count for MACK s... power, strength, st... nomical operation ... performance.

Per ton of rated ... MACK Trucks hav... powerful engines. ... shafts are the l... strongest used in ... trucks.

Chain drive deli... power to rear whee... conditions than is p... any other present fo...

International-Ma...

1032 South Oli...

THREAD RUBBER

Guarantee But a
nsurance Policy

ry Willard Threaded Rubber Storage Battery
of the stations listed below. Not a limit
"buts," "ifs" and "loopholes," but an honest

ths iron-clad insurance

Threaded Rubber insulation is the reason
tery has this feature but the Willard bec
U. S. patents. Get your Willard with the
e at any of the following places:

Alhambra
Boyle
nd Solano
Hoover
Elec. Co., 6280

Vermont and Santa Barbara
Vaughn-Schuler Co., 4241 S.
uerce St.
Rose Storage Battery Service,
and Center, San Pedro.
Alhambra Auto Elec. Co.,
Main St., Alhambra, Cal.
Smart Battery and Ignition
Gardena.

orado at Pasadena Ave., Pasadena; Colorado
Grand Boulevard, Glendale.

A. J. Tobey
N AUTO ELECTRIC Co
OOSTREET AT HOPE

Willard STORAGE BATTERY



TRUCKS
the West.

Flour Company, mills
t the State, and from
cts are transported by
late Motor Trucks.

intains fleets of More-
er California running
ch calls for punctual
and maintenance cost.

alizes the benefits de-
vice, obtainable at the
e many branches lo-
Diego, Santa Ana,
ckton, Oakland, San
o.

or Truck Co.
nd Sales Department
Los Angeles, Cal.

RICAN-MADE IRES GO BEST.

...y of Australian Users Prefer this Type.

...ods Campaigns do Big ...k in Antipodes.

...f Motoring is Much ...aper than Here.

...e tires imported into the ...ent continent of Australia ...per cent. of them are ...made. This is the state- ...Charles Duval, who controls ...of Goodrich tires and ac- ...in the Antipodes country ...recently visited Akron as ...of F. E. Titus, foreign ...ager and other Goodrich

...LY AMAZED.

...during foriegn trade and ...ditions, Mr. Duval said ...uth Australia is moving ...with great strides and ...to forge ahead of many ...in industrial development, ...of the achievements of ...He was amazed to find ...the size of Indianapolis, ...of Pittsburgh possess more ...than does the entire ...of Australia. Mr. Duval ...the registration of cars in ...passed 50,000.

...country. Like America is ...an extensive system of ...railways," said Mr. Duval. ...are so far advanced in ...building as you are in ...but during the next five ...$50,000,000 will be spent in ...about half of this amount to ...by the various States of ...In Victoria alone there ...200 towns with absolutely ...communication and the ...dependent on motor ve- ...operation.

...HER COSTS.

...of motoring is consider- ...in Australia than in ...said Mr. Duval. "Cars ...cost twice as much as they ...in America and when I left ...gasoline was selling for ...cents a gallon. Although ...quite as high in ...cost of living is con- ...

...has made marked prog- ...in foreign trade methods ...since the war. There ...also of a tendency on the ...American manufacturers to ...with their foreign custo- ...rather than through an ex- ...agent dealing is more ...in every way. It means ...faster service, closer ...and warmer friendships.

...DUPLICATING

...second brand of English ...tire makes a pound of ...costs $4.15 as against $4.88 ...for a discount of about ...has a confusing effect ...and is a serious handi- ...American trade with Eng- ...colonies. But in face ...of American-made goods ...are popular with Australians and we are willing to sacrifice the difference for better quality. American cars, tires and automobile accessories are holding their own with those made in England and Australia."

Mr. Duval maintains a large sales force and has branch houses in Sydney, Brisbane and Melbourne. He left Akron for New York where he will stay for two weeks before returning to Sydney via England.

FOUR-CYLNDER CAR NEXT ON PROGRAMME.

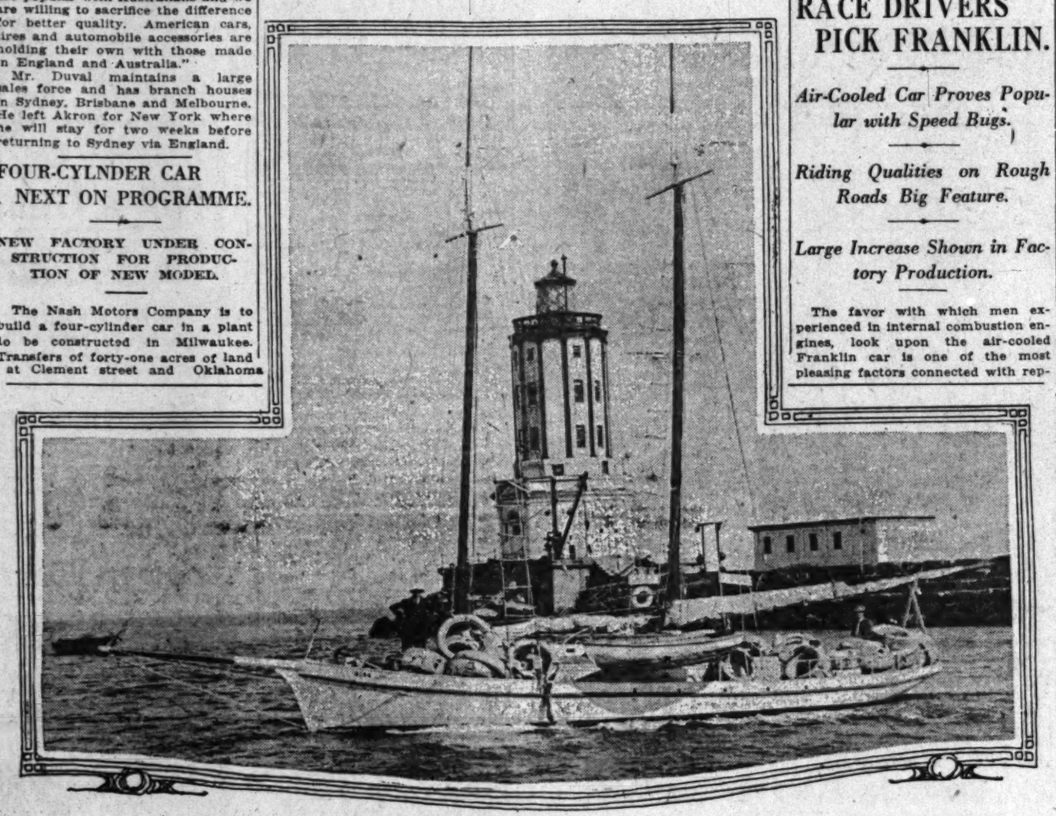
NEW FACTORY UNDER CONSTRUCTION FOR PRODUCTION OF NEW MODEL.

The Nash Motors Company is to build a four-cylinder car in a plant to be constructed in Milwaukee. Transfers of forty-one acres of land at Clement street and Oklahoma avenue, Milwaukee, have been made to the Nash Motors Company and contractors are ready to carry out the construction of this new factory without delay.

The Nash Motors Company is also making substantial additions to its main factory in Kenosha where Nash-six passenger cars and Nash trucks will continue to be built.

Work on the Milwaukee buildings will be completed within the next twelve months. It is planned to bring the production of the Milwaukee plant as early as possible up to a point of production equal to the passenger car production of the Kenosha plant.

The buildings now planned include a power plant, foundry, machine shop, drop forge, body building plant and sheet metal plant. Immediate expenditure of a million dollars is planned by the company and it is declared several times that amount will be expended in the development of the Milwaukee plant just as rapidly as the plans are worked out.



Requisitions Private Yacht to Carry Tires.

When B. F. Wade, distributor for Canton Cords and Blackstone tires, saw that a casing shortage was going to land in his vicinity, he brought his private yacht, the Genevieve, out of cold storage, sent it to San Francisco and hed a shipload of Canton Cords in his salesrooms inside of four days. Showing that freight tie-ups can be bucked in more ways than one.

SAVING TIME IN TIRE SHIPMENTS.

LARGE PLEASURE YACHT BRINGS BIG LOAD OF CASINGS TO LOCAL DEALER.

The commercial machinery of the United States is so large and complicated that in order to preserve the delicate balance of supply and demand the various parts must work in unison and dovetail exactly or the entire system is overturned. and once overturned it requires some time to get it working smoothly again.

Although the railroad strike was declared off several weeks ago here, the effects are still felt in the congestion of traffic at various transfer points. B. F. Wade, distributor for Canton Cords and Blackstone tires, and Howard S. Reed, Los Angeles dealer, both felt the effects. Although tires were on the way, shipment was slow.

With the stock of Canton cords running low on account of a heavy demand in Los Angeles, the two tire men determined not to allow their patrons to be dissatisfied. To transport them to Los Angeles themselves was the only remedy for the situation.

Mr. Wade had his private yacht anchored at San Pedro, and it proved to be the solution of the problem. With a load of Wade Rim-Lock Blowout Shoes and Wade relines ready to be shipped to San Francisco and a load of Canton cords at San Francisco ready for shipment to Los Angeles, Mr. Wade took the transportation problem into his own hands and converted his private yacht "The Genevieve," into a freighter, in order to give service to Canton consumers.

The water route proved an efficient method of transportation. The round trip was made in a little more than four days with the two loads under the direction of Fred S. Blackington, a brother officer of Mr. Reed in the United States Navy, and now skipper on the Genevieve. At San Pedro the load was transferred to trucks and moved into Los Angeles in a short time.

DRINK DEW ON GILBRALTAR.

The ancient "dew ponds" of England have their modern counterparts on the Rock of Gilbraltar, where drinking water is obtained by the condensation of the abundant dew in especially prepared basins.

The primitive process consists in making a hollow in the ground and filling the bottom with dry straw, over which is placed a layer of clay. On a clear night the clay cools very rapidly and the dew is condensed into water in the basin.

The pond is improved by putting a layer of asphalt or Portland cement under the straw. At Gibraltar the present practice is to use wood instead of straw and sheet iron instead of clay.—[New York Tribune.

GUARANTEED FROM IMPERFECTIONS.

ACTUAL MILEAGE PROVES NO BASIS FOR JUDGING QUALITY OF TIRES.

The United States Rubber Company has been the recipient of thousands of inquiries since it announced its policy regarding tire guarantees, according to J. B. Magee, manager of the Southern California and Arizona departments for the maker of Royal cords and other tires. "Summarizing these, all practically ask the same question, which is, 'How can you get away from a definite guarantee in merchandising a tire,' said Magee.

GOOD REGARDLESS.

"As a matter of fact, we have made a more definite guarantee. It holds good regardless of mileage. However, we do not urge a guarantee to make sales. We lay stress upon quality. We have been making Royal Cords for four years and in that time we have never had any definite mileage guarantee in making adjustments. Furthermore, we have never advertised any definite mileage guarantee on any of our tires.

"The whole matter has appealed to us in this way. We felt that our factories were turning out as good tires as could be produced under the present art of tire manufacture. Why, then, should we guarantee mileage any more than a shoe store with a high-class line of merchandise should use one covering the number of miles a shoe would last. As long as we have no control over the manner in which a tire is used after it becomes the purchaser's property, it is impossible to specify the mileage a tire will go. The whole thing resolves itself into perfection or imperfection. If an imperfection exists at any time in the life of the tire, then it is up to us to make good."

MAJOR WADSWORTH IN AIRCRAFT GAME.

F. G. Diffin, president of the United Aircraft Engineering Corporation, announces the election of Maj. George R. Wadsworth as second vice-president of the company. Maj. Wadsworth is in charge of transportation development work, which includes the establishment of municipal landing fields and air routes in all parts of the country for passenger carrying and light express. During the war he was chief engineer of the naval aircraft factory at Philadelphia, and proved to be a valuable asset to the government.

The election of Maj. Wadsworth and Chance M. Vought as directors of the United Aircraft Engineering Corporation is also announced.

RACE DRIVERS PICK FRANKLIN.

Air-Cooled Car Proves Popular with Speed Bugs.

Riding Qualities on Rough Roads Big Feature.

Large Increase Shown in Factory Production.

The favor with which men experienced in internal combustion engines, look upon the air-cooled Franklin car is one of the most pleasing factors connected with representation of that make of car, states Ralph Hamlin, the Southern California distributor. In a letter from the factory, Mr. Hamlin learns that Tommy Milton, the famous racing driver, recently bought a special color Franklin sedan for his personal use.

BARNEY HAS ONE.

Barney Oldsfield is another owner of a Franklin sedan and the entire country knows where Oldfield gained his experience. Thomas Dixon, the author and playwright, took delivery of his first Franklin recently and his son says that next to an airplane it is the smoothest thing in which to go over the bad roads he knows of. Young Dixon had aviation experience in France.

Some time ago, Harry L. Brown, a candy manufacturer of Tacoma, Wash., while in Paris, France, ordered by cablegram a Franklin sedan to be delivered to him at the factory. Upon arriving in the United States, Mr. Brown went to the factory, obtained the car and left at once to drive it home. He arrived recently and wrote back to the factory that on the 5000-mile trip he averaged 250 miles daily without tiring. He traveled at an average speed of twenty-five miles an hour and the gasoline consumption averaged nineteen miles to the gallon.

INCREASED PRODUCTION.

Mr. Hamlin has been notified that the Franklin production reached 1027 cars during August. The goal for the month was set at 1000 and to attain it the manufacturing department practically achieved the impossible, when present conditions are considered. One of the best features about such increased production, Mr. Hamlin said, was that every car leaving the factory was complete in every detail and ready for delivery to customers. This indicates the improved conditions in the material market as all manufacturers have been having to overcome innumerable difficulties to get complete cars into the hands of their agents throughout the country.

DIFFERENCE SHOWN IN BODY DESIGN.

NEW FUSELAGE TYPE IS RESULT OF MOTORIST DRIVING HIS OWN CAR.

An explanation of the reason of the difference in the type of the American automobile body from that of the average European make, was given last week by A. J. Pray, western sales manager of the Stephens Motor Works, to O. R. Fuller of the White Auto Company, distributor of the Stephens salient six.

"We have received many compliments upon our new American type Stephens salient six bodies, and we have frequently been asked to explain how the American type of body differs from the European type," said Pray. "When autos were first built they were so complicated and mysterious in their operation that expert drivers and mechanicians were required to operate and care for them.

"Private-owned horse-drawn carriages were always of the two, four and six-passenger type, and were driven usually by the owner. But in motor cars new requirements necessitated the addition of the third, fifth and seventh seat, the extra seat being for the driver. It was because of this reason that the three, five and seven-passenger models were created at the inception of the industry by European designers. However, times have changed, and so have conditions.

"In this country the owner generally drives his own car, so the necessity for the third, fifth and seventh seat has passed. Stephens makers are the first to announce a complete line of open motor cars entirely American in type, and confined to two, four and six-passenger models. This type affords advantage in design, for it permits of the attractive and narrow body of the fuselage type, which so distinguishes Stephens motor cars from all others."

Somewhat Slighted.

"After all," remarked Methuselah, "my long life has been a good deal of a failure."

"Merely because you kept out of politics?"

"No. But it does seem to me that I've been at least entitled to an occasional interview as to whether or not I attribute my longevity to abstinence from strong drink and tobacco."—[Washington Star.

PERFORMANCE COUNTS

MANUFACTURED

As applied to motor trucks the word Manufactured means the opposite to Assembled.

That differentiation means a great deal to every user of motor trucks.

The vital parts of the MACK chassis—axles, engine, transmission, frame, radiator, etc.—are built and finished at the MACK plants.

Their refinements in design, materials and construction account for MACK superiority in power, strength, stamina, economical operation and reliable performance.

Per ton of rated capacity, MACK Trucks have the most powerful engines. The crankshafts are the largest and strongest used in any motor trucks.

Chain drive delivers more power to rear wheels under all conditions than is possible with any other present form of drive.

International-Mack Corp.
1032 South Olive St.

MACK

Special Opening Sale

ADVANCE
Top-Notch
TIRES AND TUBES

25% discount while sale lasts on the new Top Notch Advance Line.

Advance Top Notch Tires are hand-made, single-cure, wrapped casings, and are recognized by all as the best and leading tire of today.

A written 6000-mile guarantee covers the Top Notch Tires which is honest and binding.

Free during sale, a complete self-curing Tube Repair Outfit.

ADVANCE RUBBER CO.
Phone 64847. 721 So. Olive St. Los Angeles, Cal.

Mail orders promptly filled. Goods shipped by express C. O. D. with examination privilege, returnable within 15 days intact at our expense.

Studebaker

SIMPLE PROOF

The proof of the honest value of the new series Studebaker is simple.

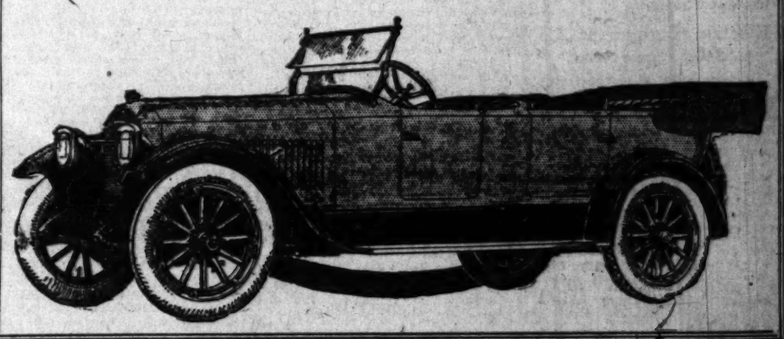
Try one yourself. You know what you want a car to do. Put the Studebaker through the test. Thoroughly try out its driving and riding qualities over the hills and roads of your own choosing.

When you have finished, you will realize why we have such great faith in this car that we send it out to sell itself.

You will understand why Studebaker owners are not merely satisfied but aggressively enthusiastic. They know that the new series Studebaker is a different and better light car than has ever been built before.

Riding is believing.

Maxwell & Hoffman Inc.
STUDEBAKER DISTRIBUTORS
1047 So. Grand Ave.
60439 Main 3640
Big Six, $2450; Light Six, $1935; Light Four, $1530.
All Prices at Los Angeles, War Tax Included.





Columbia STORAGE Batteries

The Protection of Great Merchants

—that has induced many thousands to purchase Hudson, Essex and Maxwell motor cars or Republic Trucks, from The House of Arnold, may be secured to overcome

Your Battery Problem

—whether you need merely the advice of *factory experts* to help solve present and avoid future battery troubles; whether you need a Rental Battery while your old battery is receiving a *factory job* of *Recharging, Reinsulating, Repairing* or *Replating*, or whether you need a new *contract-guaranteed* Columbia Battery.

The House of Arnold

—provides better Battery Service because it not merely *merits* the purchase of a new battery when you need one, but *is so superior* to the service afforded by the little battery shop engaged solely in selling batteries, that *by its very excellence* Arnold Battery Service will influence you in favor of The House of Arnold when you purchase a new motor car.

1039 So. Broadway. Harold L. Arnold Phones: 60234—Bdwy. 978.
Made in California—Always Fresh BATTERY MERCHANT. *Branch at Santa Barbara*



Don't just ask for "a quart of oil."

Ask for "PENNZOIL," the Pennsylvania Paraffin-base oil.

—the oil that protects the motor—insures against burned-out bearings and scored cylinders.

—it costs more by the gallon but less by the mile.

Ask for PENNZOIL.
560481

PANAMA LUBRICANTS COMPANY
2526 Santa Fe Avenue

PENNZOIL

TRUCK OWNERS ATTENTION!

Save time and labor, equip your truck with an Eiseman Impulse Starter.

Electric Equipment Co.
1240 S. Hope Street.
AUTOMOTIVE ELECTRICIANS

5000 MILES
ABSOLUTELY FIRST QUALITY TIRES
GUARANTEED
NOT SECONDS, RETREADED OR REBUILT
LOWEST PRICES FOR FIRSTS ON THE COAST.

Size	Plain	Non-skid	Gray		Red
30x3	$ 9.95	$10.70	$2.30	TUBES	$2.55
30x3½	12.35	13.40	2.75		3.00
31x3½	12.95	14.25	2.80	GUARANTEED	3.10
32x3½	14.70	15.40	2.90		3.15
31x4	19.70	20.90	3.40		3.85
32x4	19.95	21.15	3.50		3.90
33x4	21.00	22.15	3.55		4.00
34x4	21.80	22.95	3.65		4.10
33x4½	25.75	27.80	4.25		4.70
34x4½	29.55	31.25	4.30		4.85
35x4½	31.35	32.45	4.45	1 YEAR	4.95
36x4½	31.85	33.25	4.60		6.20
35x5	36.10	39.45	5.30		5.80

OTHER SIZES AT PROPORTIONATE PRICES.
Prices Subject to Change Without Notice.
Goods Shipped C. O. D., With Privilege of Examination.
WONDER RUBBER CO.
Phone Pico 1676. 629 S. Olive St. Los Angeles.

WHITE TRUCK
leadership shown in convincing figures

Registrations in Southern California during the months of July and August, 1919, show in what degree the White truck is favored by truck users, whether in large or small fleets.

JULY

WHITE	53
Next nearest competitor	28
Third nearest competitor	25

AUGUST.

WHITE	52
Next nearest competitor	28
Third nearest competitor	20

The merit of a truck is the determining factor in making a selection—not the price. The merit of the White is its lasting service. Because of this merit, White trucks that were first manufactured, are still standing up under the daily grind.

WHITE AUTO CO.
1800 So. Figueroa St.
Distributor
Broadway 271

SOFT PURR HAS FAMILIAR SOUND

President Feels at Home in War-Tested Machine.

Interesting Experiences of Car on French Soil.

New Set of War Pictures Received by Local Dealers.

Riding in a Cadillac was no new experience for President Wilson. During his stay in France he had become familiar with the soft purr of the Cadillac engine and had heard much of the wonderful work of these cars in the service of the United States Army. In the hold of the George Washington, which took the President and the peace delegates to the conference, were twelve Cadillac limousines. These cars were unloaded as soon as the President had left the ship, were filled with fuel on the docks at Brest, and were in Paris before the Presidential party had arrived. In France the President and Mrs. Wilson did much of their riding in Cadillac limousines. Naturally, he felt at home to be riding in a Cadillac in San Francisco.

Stories of the great work of the Cadillacs as the standard car for the United States Army continue to reach the Cadillac factory and Don Lee.

EXPERIENCES.

The experience of Maj. W. P. Wattles, Fifty-second Battalion, Telegraphic Corps, Third Army, and his Cadillac, car No. 13341, seems to prove that it takes something more than a German high-explosive shell to put a Cadillac out of commission.

In the operations at Arcis le Ponsard, near the Vesle River, it was necessary to drive this car to a point within three kilometers of the front-line trenches. The position was under heavy fire from the enemy, and while Maj. Wattles and his driver were absent from the car it fell victim to a high-explosive shell.

The body and hood were literally riddled with holes, no less than 115 being counted.

Slight damage was done to the steering gear and to one water jacket, but the car was in operation within ten minutes after the shell hit. The need for the car was so great that it could not immediately be sent back to the repair shop, and it continued to serve in its battered state until it could be relieved.

There arrived in Los Angeles last week one of the best collections of war pictures seen in the West. These came from Capt. Lyle H. Gilmore, who wrote Don Lee as follows:

"The Cadillac, or, as I learned to say, Ca-dee-yak, across the water, is a real automobile. There may be a better one tomorrow, but it will be another one of the Cadillac models.

"On being transferred to the second section of the General Staff last December I took station at Neufchateau. At this season we had many of your cars, at that time all limos. These cars had been driven thousands of miles without repair.

"During December, January and February I covered 1000 miles a week on roads that would have shaken the 'liver' out of most people. They were torn by shells and covered with mud; also, the fact that one must cover the ground made the life of a car a hardship. However, these cars stood up and never faltered. The longest single day's drive was from Spincourt to Paris via Nevers. This is approximately 400 miles, and the routes were covered with frozen snow. We did not use chains, as the shoes were new and the driver a full-fledged one. The amount of time consumed was about fifteen hours. Two stops were made to fill the gas tank."



President Wilson at the Bay City.

One of the machines used by the President during his visit in San Francisco was a Cadillac—one of the latest models and the handsomest car turned out by the eastern factory.

A FEW HINTS FOR MOTOR TRAVELERS.

Going on an automobile tour? If so, here are a few hints, offered by M. D. Bixby, local branch manager of the B. F. Goodrich Rubber Company, that will make your trip more enjoyable.

First, inspect your engine and your tires.

Second, check up your list of supplies and accessories and if any of the following items are missing, procure them and take them with you; one extra casing in a tire cover, two or more extra inner tubes, properly wrapped to protect from oil and prevent chafing; one box of self-vulcanising patches and one box of permanent puncture plugs for smaller punctures; one tire sleeve; one set of applying levers; one box of powdered soapstone or mica to be used between casing and tube to prevent sticking; six valve insides and six valve caps; three dust caps; an air pump; jack and tire guage.

AUTO CLUB SETS EXAMPLE.

Organizations All Over Country Follow Insurance Plans Started Here.

"Co-operation" has made the labors of the bees and ants famous in the animal kingdom, and now some thousands of automobile owners are congratulating themselves throughout Southern California that co-operation among themselves bids fair to make this corner of the American continent nationally famous, too.

WAY BACK.

It all goes back to that day in 1912 when a local mechanical repairman charged the Los Angeles owner of a "horseless carriage" $15 for applying a match to the pilot-light of his stalled machine way out on Jefferson street! "This is a match too much," said the auto owner, "and $15 is much too much," so forthwith he gathered some of his "horseless carriage" owning friends together and a "combination in restraint of exhorbitant repair charges" was formed.

This co-operative combination of automobile owners was known as the Automobile Club of Southern California.

By 1913 the club had grown and prospered, and the powers, that were, within its ranks, decided that something should be done to reduce the high cost of automobile insurance. They remembered how they had reduced the high cost of repairs by stringing the repair-profiteers in 1900 with the bee of co-operation. Thereupon, the Interinsurance Exchange of the Automobile Club was launched.

YEARS LATER.

Now seven years later, club directors and officials have discovered that old Mr. H. C. L.—his own word press agent—is not invincible, for they have opened the eyes of the insurance world by reducing insurance rates 25 per cent. over the club rates of last year! With everything else costing more, the spirit of "co-operation" has animated Southern California into finding a way to make their insurance cost less.

But beginning with 1912 the club found a way to reduce its insurance to motorists from time to time, and along with its reductions came reductions by the board companies, so that Southern California automobile owners profited while they slept. Now, it is estimated that the total saving to these car owners in the southern part of the State, since 1912, has been more than $4,000,000 just because the motorists themselves decided to reduce their own rates on insurance.

The pioneering spirit of the Southern California club has trickled elsewhere, and now in Michigan, Illinois and Ohio other motorists are finding that by clubbing together they can save themselves some hundreds of thousands of dollars every year, and inter-insurance exchanges are doing their part in putting auto insurance rates down to a level within the reach of all.

OUT AFTER THE H. C. OF L.

Well posted authorities agree that the economic principles involved in the reduction of the high cost of living centers around the transportation problem. In their opinion, it is impossible to look for any reduction in freight rates by either water or rail lines, and the electric systems are also facing a crisis. Labor and upkeep are constant problems on all transportation lines, and they are not in any position to meet these rising costs of operation without a consequent raise in their charges.

ONLY HOPE.

According to Walter H. Bissell, of the Walter H. Bissell Company, distributors of Diamond T motor trucks in Southern California, Arizona and Lower California, the hope for a reduction in the cost of living lies in the adoption of motor transportation by the food producers. It is useless for the farmer to adopt labor-saving machinery on the farm if he does not use labor-saving machinery to transport his products to market.

The transportation engineers employed by the Diamond T truck organization have estimated that fully 50 per cent. of the perishable foodstuffs never reach the consumer because they are raised on farms too remote from markets in which they are sold, and without motor transportation it is impossible to reach the market before it is spoiled. Herbert Hoover, Federal Food Administrator, is quoted as saying that fully 40 to 60 per cent. of the potato crop rots in the ground each year because of lack of transportation.

GETTING STATISTICS.

The engineers of the Bissell company are now engaged in working out a series of transportation costs, showing the efficiency of the motor truck as an economical carrier, and the relative savings which can be effected by the use of trucks in transporting perishable foodstuffs to market. These figures will soon be available to Diamond T owners and those interested in the use of trucks for carriers of produce.

WARRING AGAINST FRICTION.

Every day the motor of an automobile stages a little private war of its own—a war against friction—against overheating—against scored cylinders—and the hundred and one enemies who would rob it of its power to perform. It is here that the motorist can apply the lessons learned from the great war just ended—the lesson of preparedness being especially applicable.

PREPAREDNESS.

Preparedness for the individual, the industry, and the nation has been preached incessantly since the ending of the war. The lesson was taught by the necessity of raising a huge army. When the war broke out, the standing army of the country was small. It was sufficient for border trouble, but without aid under the speed and pressure of the great war its efforts would have been futile.

From the work of our army, L. H. Johnson, president of the Panama Lubricants Company, distributors for Pennzoil lubricants, draws a lesson for the motorist. Action, he says, is forever waging a war against the motor. So the motorist should be prepared by using good oil. For ordinary running in cool weather, not more than one-quarter of the motor's horse power is used, so the motor meets only "border troubles." For such driving, cheap oils will protect it. But every car is bound to meet heavy going sometime. It either has a big load, it must go fast, or has hills to climb. Then it is, according to Mr. Johnson, that the motor enters the big war. The action is so fast that the motor heats rapidly and quickly past the breaking point of the cheap oils. Then is the time that the motor must be reinforced in its fight against friction.

STRIKES AFFECT CAR PRODUCTION

(Continued from First Page.)

a contest for control. On the other hand, brokers here who profess to know that the buying of Fisher stock is for the account of local stockholders and that the movement in Kelsey is due to a huge order for wheels placed by the Ford Motor Company.

Durant-Dupont interests are said to be behind the movement for obtaining control of the stock of both companies. This is denied on both sides, however.

LEAVES FOR TOUR OF ELECTRICAL SHOPS.

Harry Mason, general manager of the Electric Equipment Company, left yesterday for an Eastern trip which will include visits to all the important electric equipment centers of the East. His itinerary includes the U. S. L. Battery Co., Niagara Falls, Iseman Magneto Works, New York City, the Bijur Generator Co., Newark, N. J., Westinghouse Electric Co., Pittsburgh, and the Autolite Company, Detroit. Mr. Mason expects upon his return to be an encyclopaedia of information concerning the latest in electric equipment.

NORTHWEST IS USING TRUCKS.

Increased Demand Shown for Local Product.

Value for Short Hauls has been Thoroughly Tested.

Mining Companies and Farmers are Big Users.

Giving evidence of the rapidly spreading development of motor transportation throughout the country, manufacturers of motor trucks are being swamped with orders, such being the case of the Moreland Motor Truck Company.

Being a western product, there has been an insistent demand for Moreland equipment throughout the West, increased activity being shown along this line in the Pacific Northwest, due to the increased popularity of Moreland trucks in that district.

Recently a fleet of Morelands was shipped to Seattle to the Commercial Motors Company, Moreland agents for that territory. These trucks will be ushered into various lines of work, two of the fleet being taken by a large transfer company and the balance being distributed throughout the timber country in close proximity to the Washington capital.

In addition to the large number of orders from the north that have been filed with Roy D. Hearts, general manager of the Moreland Motor Truck Company, mining companies of Arizona and New Mexico, farmers and hauling contractors through the Imperial Valley have also put in their applications for equipment, all of which tends to prove the contention that motor transportation has really come into its own.

The value of motor trucks for short hauls is now a known factor, as it has been proven that the railroads cannot afford to handle freight over short distances. In addition, motor truck lines are being circulated throughout the farming and mining districts of the West, which are not touched by the railways. This enables the farmer to get his products to market on schedule time and on the return, he is able to obtain commodities from the city, thus eliminating the heretofore unnecessary delays.

"During the recent railroad strike, the motor transporter was called upon as in the recent European struggle, and as in the past its far-reaching utility tended to relieve the situation," declared Mr. Hearts. "The time is not very far away when the motor truck will be used exclusively for the handling of freight on short hauls, as it has been stated by railroad officials that no profit is realized from short distance shipping. With the current demand for motor trucks, it is evident that motor trucks have at least gained in the realm of transportation."

MYERS FOR TIRES

Look for This Sign on Windows

Tire Sale

These tire are all new, fresh goods and NOT treaded or so-called rebuilt tires.

Guaranteed 5000 Miles Standard Makes			Non-Skid Seconds Guaranteed	Tube
Size	Tires	Tubes	Size	Price
30x3	$9.75	$2.25	34x4	$19.95
30x3½	12.60	2.60	34x4½	27.00
32x3½	13.90	2.75	35x4½	27.50
31x4	18.25	3.50	36x4½	28.00
32x4	18.75	3.60	35x5	29.50
33x4	19.30	3.70	37x5	32.00

Extra Special Low Price

FIRST GRADE—NON-SKID
GUARANTEED 6000 MILES

Your Choice of 5 Standard Makes

30x3½	$17.55	33x4	$28.00
32x3½	19.75	34x4	29.00
32x4	27.55	35x4½	30.00
37x5	$49.50		

Prices Subject to Change Without Notice

Stop in and see these or write. Mail orders promptly filled. Goods shipped C. O. D., Express or Parcel Post anywhere. Money refunded on goods returned within ten days if not satisfactory.

SPECIAL—32x3½ Non-Skid High Grade, Guaranteed, $15.75

MYERS TIRE Company
Largest Leading Tire Jobbers
901 So. Hill S.W. Cor. 9th and
Open Saturday Evening Till 10 p.m.—Sunday, Till 6
PHONE 66567
Branches: SAN DIEGO, CAL.; PHOENIX, ARIZ.

GLOBE TIRE
GUARANTEED 6000 MILES



Maximum mileage and Minimum wear. That's what Globe Tires give you. The price is a little higher, but they cost you less money in the end.
Minimum mileage and maximum wear. The fewest miles for the money, quickest wear on your automobile. That's what "cheap" tires give you. The price is a little lower, but they cost you more in the end.

The price of "Globe" Tires averages about 10 per cent. more than others, but per cent. more miles. Just divide the price by miles and you'll see that Globe always the most economical you can buy.

Any of These Dealers Will Tell You About the Globe:

Motor Car Supply Co., 920 S. Broadway, Los Angeles.
Wm. L. Hughson, 1061 S. Olive St., Los Angeles.
Howard Auto Co., 1322 S. Flower St., Los Angeles.
L. A. Motor Supply House, 1065 S. Main, Los Angeles.
J. W. Leavitt Co., 1030 S. Figueroa St., Los Angeles.
W. C. McVey Co., 1027 S. Olive St. Los Angeles.
J. Nemo, 158 E. 2nd St., Los Angeles.
National Auto Sales, 730 S. Grand, Los Angeles.
Glenn L. Phillips, 443 S. Figueroa, Los Angeles.
Hawley & Moore (Mt. Olive Garage,) Hollywood.
C. C. & G. R. Jones, Fullerton.
H. E. Rees, Whittier.
W. H. Salk, Redlands
Service Garage, Paso Robles, Cal.
Marshall & Robinson, Long Beach.
M. S. Kibbey, San Diego.
H. S. Kibbey, Lakeside.
Wm. L. Hughson, San Diego.
Oakland Six Co., San Diego.
Charlesworth Bros., Santa Barbara.
James Milne, Santa Barbara.
King Garage, McFarland, Cal.
West Side Garage, Maricopa, Cal.
Bobst & Shadel, Oxnard, Cal.
Cal. Vulcanizing Co., Santa Maria, Cal.
Dalton & Price, Arlington, Cal.
Edgar & Hays, Santa Ana, Cal.
Max Green, Glendale, Cal.
Higgins & Mors, Brawley, Cal.
Harry Hart Tire Co., El Centro, Cal.
Northend Service Station, Calipatria, Cal.
Hunter Bros.' Service Station, Holtville.
Victor Johnson Service Station, Calexico.
Kern County Motor Co., Bakersfield.
Karr, Graham & Glenn, Bakersfield.
Kern County Motor Co., (Branch.) Taft.
Karr, Graham & Glenn, (Branch), Taft.
Max King, Los Alamos.
Charles H. Mann, Anaheim.
McClellan & Larkins, Covina.
McCabe's Garage, San Luis Obispo.
T. E. Nance, Bishop, Cal.
Jack Olivarri, Santa Ana.
W. L. Thornquist, Redlands.
C. E. Reese (Central Garage,) Riverside.

Globe Tubes in Globe Tires make the ideal combination

Hawley, King & Co.
Distributors for California, Arizona, Nevada.
1620-24 East Seventh St., LOS ANGELES, CAL.
Phone Broadway 5432.
Made by GLOBE RUBBER TIRE MFG. CO.
New York, Chicago, Philadelphia, Boston, Trenton.

DEALERS JOIN FLEET.

Train to Tour in the South.

of Motor Vehi- be Represented.

Cross-Country Cars Parade.

truck convoys, co- the Firestone Tire mpany's ship-by-truck ng organized by motor ers and dealers will ring the latter part and the early part of

ilway motor train or- San Francisco will leave the morning of Thurs- 18, and will pro- Angeles by way of ton and Bakersfield. of this city are form- convoy which will start Southern California on Monday.

CADE PARADE.

motor convoy will se- Monday and will join the ck convoy in a ship-by- through the business Angeles and will par- ade being arranged ers California trucks. any make of truck of country will participate Francisco caravan fol- ucks of two Firestone recently arrived in San after a coast to coast the army motor trans- Many distributors and already have entered trucks and others are ade before the convoy Francisco. It is antici- seventy-five and will be in line when starts on its way. ll be mapped out for the San Francisco included ore than one thou- California paved high- one of the purposes to demonstrate the of the motor truck as and freight carrier ern highway conditions expected that in this ade impetus will be ard roads movement in of the State and na- ll conditions do not

sports and transporta- will accompany the will deliver addresses towns along the route pictures of the govern- will be shown together ting the spread of ommercial Recep- has arranged all along ards, lands and truck welcome the convoy in- towns and cities along in most instances city meet the incoming

ITINERARY.

itinerary as finally San Francisco cara-

Francisco at 4 o'clock ng of Thursday, Sep- ding to Oakland by Stockton where ight will be made.

ve at 4 o'clock Fri- ning at Modesto in and remaining for the

ve at 4 o'clock Satur- and remaining in ay and Sunday.

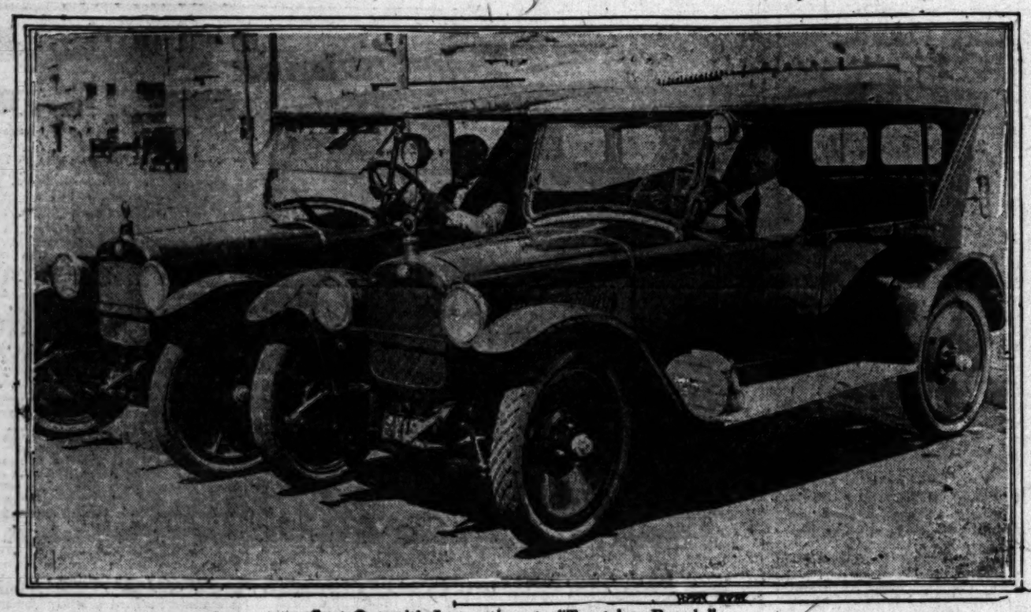
ve Monday morning at Visalia where the next will be.

ve Tuesday morning at Porterville where the night will be made.

ve Wednesday ning at Bakersfield at remaining there over

Bakersfield Friday morning ve that night at San Fer-

ve San Fernando Saturday ning at Los Angeles



Sent Out with Instructions to "Treat 'em Rough."

Two Hupmobiles, part of a fleet of eight of the same make, that are being used in testing steel wheels. The drivers were sent out with orders to let nothing in the way of rough road work stop them and they are obeying the orders to the letter.

TESTING STEEL WHEELS.

Driving two Hupmobiles that are part of a fleet of eight cars of the same make, now employed by the Detroit Pressed Steel Company in making a thorough test of the Disteel wheels made that concern, Arthur Robertson and Edgar Fienterman, reached Los Angeles last week. Both Hupmobiles left the factory at the same time and each one to date has made a little better than 4000 miles.

SPECIALLY PICKED.

Hupmobiles were chosen by the steel concern for these tests, because of their remarkable sturdiness and their ability to withstand the abuse they are being put to in this class of work. Before the entire fleet was purchased, two Hupmobiles were given tests, that were, according to the drivers, about as severe as any car could be asked to stand up under. Their instructions before they left Detroit, were not to spare the wheels, and according to their own statements, they are making a good job of it.

Each car has averaged about twenty miles to the gallon of gasoline and about 750 miles to the gallon of oil. The car of one driver has suffered six punctures and the other has had none. One, while driving at about forty miles hour, struck a culvert when all four wheels left the ground and when the car landed the frame hit the axles. The driver thought all four springs were gone, but an examination found them in perfect condition. Encountering a cloudburst in Iowa, one Hupmobile skidded on a red clay road and landed in the ditch. The other Hupmobile pulled it out without the least damage.

In New Mexico one Hupmobile skidded into a large boulder, when a running board was split and a fender bent, but no other injury resulted. Both men carry complete camping outfits and whenever night overtakes them they go into camp.

some time before noon and in time for the joint parade of the Los Angeles and San Francisco carvans.

It is one of the requirements of the convoy that each truck which participates must carry a load of the exact capacity for which it is intended, and that the load must be for delivery in Los Angeles. Each of the trucks will carry a banner 9x3 feet in dimensions, and which shall bear the inscription, "First Highway Motor Train. San Francisco to Los Angeles. By California Motor Truck Distributors." The banner may also show the name of the distributor, the make of the truck and its capacity, and will carry the ship-by-truck emblem officially adopted by the Firestone ship-by-truck bureaus of the country.

Truck dealers of the State have evidenced the fact that they are wide-awake to the possibilities of the commercial caravan. They see as the result of it, a general awakening on the part of the shipping public as to the great future of the truck as a freight carrier and as a competitor of the railroad, and because of this general awakening they see a great impetus to the agitation for better roads all over the nation.

These points will be brought home to the public along the line which the convoy will follow by the highway and transportation speakers that will accompany the convoy.

The San Francisco caravan probably will return home by the Coast route and it is the present plan to make a nonstop trip, demonstrating the speed and effectiveness of the motor truck as a freight hauler.

FEDERAL LEGISLATION TO AID GOOD ROADS.

"We have just had a letter from the National Highway Council," said Stewart McDonald, president and general manager of the Moon Motor Car Company of St. Louis, "in regard to the highway bill pending in the Senate. Realising the importance of highways to all automobilists and to automobile dealers, we have sent a letter to every one of our dealers telling him the text of the letter which is to the effect that the pending legislation will, in no way, affect Federal aid in road building. It will rather strength the Federal aid in the building of the minor roads of the country. The Senate bill plans for government engineers to take complete charge of the rebuilding of through highways, that is, the trunk lines.

"We are trying to get this information out so that every motorist in the country and every dealer in automobiles will write to their Senators commanding and urging the passage of this highway legislation."

NEW AIRPLANE FOR U. S. MAIL SERVICE.

SPECIALLY CONSTRUCTED MARTIN SHIPS TO HANDLE HEAVY LOADS.

Second Assistant Postmaster-General Otto Praeger, who was in Cleveland during aviation week, the occasion being the celebration of 100 days of perfect flying on the aerial mail route between Cleveland and Chicago, took advantage of the opportunity presented to visit the plant of the Glenn L. Martin Company where six big mail planes are now under construction.

Mr. Praeger was accompanied on his trip throught the plant by John A. Jordan, superintendent of the Western Division of the Aerial Mail, under whose supervision the 100-day record was made. They were shown through the plant by Mr. Martin himself and saw the delicate workmanship that goes into the big 800-horsepower bombers built for the army.

The mail planes, except for details of the fuslage, will be identical in construction and performance with the big army bombers. For purposes of balance, the fuslage will be divided into two compartments, each with a capacity of 1000 pounds of mail. The nose of the machine will be given a bullet shape and will form one of the mail compartments. Behind this, and approximately even with the entering edge of the wings, will be the pilot's seat. The second mail compartment will be located immediately behind the fuel tanks.

TO ASSIST STATE ROAD CONSTRUCTION.

TRANSFER OF MOTOR TRUCKS TO BE BIG BOOST IN GOOD ROADS INTERESTS.

In order that State highway construction work may be advanced as rapidly as posible in its big new schedule, energetic action is being taken by Los Angeles organizations to help the State get its full allotment of excess army motor vehicles and equipment. At present the transfer of vehicles is being held up by action of the Judge Advocate-General of the army.

AMENDMENT.

An amendment to the postoffice appropriation act of February 28, 1919, authorized the Secretary of War to transfer to the Department of Agriculture the surplus motor-propelled vehicles and equipment for them accumulated to meet the needs of the war.

On August 22, however, the War Department notified the Department of Agriculture that the Judge Advocate-General of the army had rendered an opinion that inasmuch as section 7 of the postoffice appropriation act does not specifically authorize this transfer, no further transfers will be made. A number of motor trucks already have been received by the State from the War Department.

To meet this situation, F. D. Howell of the California Highway Transportation Association wired Congressman H. Z. Osborne to use his best endeavors to have "the original intent of the postoffice appropriation act carried out."

REPLY RECEIVED.

This reply by wire has been received from Mr. Osborne: "Law offices of Treasury, War, Postoffice and Agriculture Departments are preparing a bill with view to settling disputes. Drafts will be ready in about three weks."

In addition to this action, two resolutions covering the matter have ben introduced in Congress, one by Congressman Kahn of California, and the other by Senator Hoke Smith of Georgia. Senator Smith's resolution has the indorsement of the Federal Highway Council and the American Association of State Highway Officials. If the army motor trucks are not turned over to the States for highway construction work, they will be sold at public auctions.

LARGE INCREASE IN MILLER SALES.

With an increase of approximately 58 per cent. in sales volume for first seven months in 1919, as compared with the same period in 1918, the Miller Rubber Company of Akron, O., shows every indication of shattering all of its previous records when the totals are checked up at the end of this year.

Whereas the company did approximately $16,000,000 business in 1918, a $23,000,000 figure was set for 1919, and, judging from present indications, the latter mark will be passed easily.

VISITS FACTORY TO FIGHT DELAYS.

BELIEVES WAY TO GET TIRES DELIVERED IS TO SEE IT ACTUALLY DONE.

The way to get what you want is to go right after it, especially in the automobile trade under present conditions. At least, this is the view taken of the situation by R. O. Jackson of the Rubber City Clearinghouse Company, who left Los Angeles last week to expedite the shipment to this city of a large quantity of tires purchased by him on a trip east several weeks ago.

"I thought I had everything fixed so that we could double our usual weekly receipt of a carload of tires," he told his associate, F. A. Scott, "and I no sooner get back here than I am advised that unavoidable delays are being encountered in getting the stock we bought headed this way."

"Well, why don't you beat it right back and see that they get the shipments started?" Scott asked.

"That's my intention," Jackson answered, and three hours later he was aboard a train headed for Akron, "I'll have those tires moving out here pronto, even if I have to crate them myself," he assured Scott.



We could take up half a page telling you all about our big chain organization and how it saves you money—but here's the whole thing in a nutshell: Combined buying power of eleven stores gets the pick of the market at rock-bottom prices, as well as enormous discounts, and you get the benefit—and big business keeps our stock fresh and new.

That's the reason—here's the prices—LET'S GO!

Champion X Spark Plug
Regular Ford equipment; note the big saving..... 50c

Genuine Stewart Speedometer
Flush type, with extra long shaft. Including Cowl Instrument board..... $10.75

Monroe Tire Pump
Single cylinder, powerful, patented valve pump, special self-oiling feature. One of the best pumps you can buy..... $1.95

Sunbeam Spotlight
The little nickel-plated aristocrat complies absolutely with the law. $4.85

Shine-Brite Auto Polish
The best polish you can get for your car. With very little effort you can keep your car like a mirror. Easy to apply—lasts a long time. 60c pt.; $1.00 qt.

Wrenches of All Kinds
Adjustable "S" wrenches, double end wrenches, socket wrenches, Walden wrenches of all kinds..... 45c and up

Auto Clocks
High-grade clocks, guaranteed to keep perfect time; 1-day & 8-day type... $2.40 to $5.35

Genuine Peerless Hand Horn
A big, all black enameled, handsome, dependable horn—long rolling blast; a short signal that gets the right of way..... $2.65

Dependable Master Jack
A powerful jack with a large base, short stroke, makes lifting easy and rapid. For trucks or pleasure cars; our price..... $2.90

New Peerless Honeycomb Radiators
Greatest radiation surface and a cooler motor. Makes your Ford look like a late model—
$25.50 to $29.50

WESTERN AUTO SUPPLY AGENCY
911 TO 915 SO. GRAND AVE. LOS ANGELES, CAL.
Other Stores: Fresno, Oakland, San Francisco, Sacramento, Chicago, Dallas, Kansas City, Denver, Seattle, Phoenix

The Hudson Has a Patented Motor

The Super-Six is Its Own Creation and No Other Maker Can Use It. Adds 72% to Power and Accounts for Hudson Endurance

Everyone knows the Hudson Super-Six and what it has done in winning all worth while records for speed, acceleration, mountain climbing and endurance.

But many have overlooked the fact that those records were made possible because of the Super-Six motor, invented and patented by Hudson.

The first Super-Six quality to attract attention was its power, a 72% increase without added weight or cylinders.

But rivals when they saw that, said it could not be relied upon to give long service.

Let Us See What It Did

The makers did not know the full endurance limit of the Super-Six motor. For that matter they don't even now know its limit, although it has been put to longer, harder tests than is ever asked of an automobile, even in the most famous long distance races.

This was shown in the 500-mile Indianapolis race last May, for while faster cars were entered, the privately owned and raced Super-Sixes showed a continuous performance of unrivaled endurance.

The first Super-Six endurance run was made when a stock touring car carrying driver and passenger was driven at top speed for one hour and officially established the record. Then that same car was pushed to greater tests by driving it with five passengers and with top and windshield up, 100 miles at 70.74 miles per hour, also making a new official record.

That failing to reveal its endurance, a stock Super-Six chassis was driven by one man 1819 miles in 24 hours. The best previous record, made by a specially built racer, was 327 miles short of the distance covered by the Hudson.

Then the run from San Francisco to New York was made. It lowered the best previous time by more than 14 hours. And to give further evidence of its endurance, the car was turned back and reached San Francisco 10 days and 21 hours after leaving there on 7000 miles of the hardest driving ever made to establish motor car endurance. The return trip, too, was made in shorter time than any other car has ever done it.

And 60,000 Users Added Their Experience

That is the number of Super-Sixes in use at the time the present model was announced. Every test and every report of owners served as a help in making a better Hudson.

The patented Super-Six motor called for a car that in every detail matched its quality. New standards were made necessary. Each year has seen a nearer approach to the ideal.

Mechanical perfection was not all that Hudson engineers aimed at. They sought to make the Hudson complete in every detail of convenience, beauty and comfort.

For Four Years the Largest Selling Fine Car

Merit is reflected in the way in which the public views the Super-Six.

For four years it has been the largest selling fine car. It is known in every community and on every highway. Present deliveries exceed 100 Hudsons a day. Factory production was never so great and we were never so far behind orders. Men have long known that to get a Hudson it is necessary to make reservations in advance. On some models and in some seasons thousands have waited a month or more.

But They Know It Was Worth Waiting For

No man can drive a Hudson without feeling a growing respect for it. It grows out of the same endurance the car has revealed in all those tests made when the Super-Six was new. They know the real meaning of motor satisfaction. Their needs are fulfilled.

If you plan to get a Hudson next year, now is not too early to speak for it. Think of the thousands disappointed this year.

Harold L. Arnold
Motor Car Merchant 7th and Grand Aves.
Branch at Santa Barbara.

(1089)

what Globe Tires give you. Their
money in the end.
fewest miles for the money invested
t "cheap" tires give you. Their
the end.

per cent. more than others, but they
miles and you'll see that Globe Tire

Tell You About the Globe:

Gary Hart Tire Co., El Centro, Cal.
Northend Service Station, Calipatria, Cal.
Hunter Bros.' Service Station, Holtville.
Holtzclaw Johnson Service Station, Calexico.
Kern County Motor Co., Bakersfield.
Kerr, Graham & Glenn, Bakersfield.
Kern County Motor Co., (Branch,) Taft.
Kerr, Graham & Glenn, (Branch), Taft.
Hart King, Los Alamos.
Charles H. Mann, Anaheim.
McClellan & Larkins, Covina.
McCabe's Garage, San Luis Obispo.
E. Nunes, Blakey, Cal.
Koch (Girard, Santa Ana.
L. Thornquist, Redlands.
E. Reese (Central Garage,) Riverside.

& Co.
ada, Nevada.
ANGELES, CAL.
2.
MFG. CO.
ston, Trenton.

ephantine Strength & Longevity!

The qualities you demand most in a tire are—the ability to "stand up" under severe shocks and strains—and long service-giving LIFE.
Samson success is founded on these qualities.

Samson Service Station, Pico and Grand.

SAMSON
-THE-TIRE-THAT'S-MADE-IN-CALIFORNIA-
SAMSON TIRE AND RUBBER CORPORATION—Compton, California.

Oldsmobile 8

THE SMARTEST NEW CAR OF 1920

SETTING the pace in performance as well as in appearance, the new Oldsmobile is rapidly forging to the front as the greatest motor value of the year.

California owners, after having given their cars the most severe tests, heartily indorse this latest Oldsmobile.

At $1895 f. o. b. Lansing, it is easily the most attractive motor value of the year.

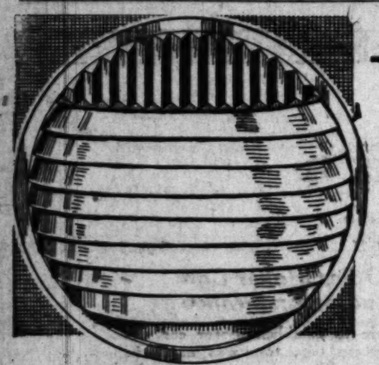
J. W. LEAVITT & CO.

Distributors

1150 South Figueroa Street

San Diego Branch: Broadway and State Street.
BRANCHES:
San Francisco—Los Angeles—San Diego





U. S. BUREAU of STANDARDS Okehs

McKEE LENS

Severe competitive tests made by the U. S. Bureau of Standards proved the McKee Lens the most efficient lens for night driving. On its findings, the Inventions Board of the War Department recommended the **exclusive** adoption of the McKee Lens for Army and other uses. Every official test of city, State or Nation to which it can be subjected proves its superiority.

Be Safe From the Law and Dangers of the Road

Don't wait to be arrested, before you comply with the the new State law. The price of the McKee Lens is less than a fine. It will save you from the law, for it's legal everywhere.

Choose the McKee and you get an intense road-beam for 600 feet ahead—a strong side-light for passing cars and turning corners safely.

McKee Lenses range in price from $2.75 to $4.25 depending on the size.

Don't delay—Buy your McKee Lens from your Dealer Today.

McCOY MOTOR SUPPLY CO.

California Distributors

451 Bush Street, San Francisco 1020 S. Los Angeles St., Los Angeles

During the war 50% of the output of the McKee Glass Co., Manufacturers, Jeanette, Pa., was devoted to U. S. government use.

Quality Circulation---

That accounts for the overwhelming lead of THE TIMES in Advertising

The Times Sunday Magazine Is One of the Best Published.

STUNT FLYING IS HER DREAM.

Natalie Hahn Wants to Land in Back Yard.

Can do as Good a Vrille as Any of the R.M.A.s.

Not Turned Loose Yet, but Hopes to Solo Soon.

BY GRACE KINGSLEY.

To become a genuine, dyed-in-the-wool stunt aviator! That's the ambition of Natalie Hahn.

Just a doll-babyish little girl with big blue eyes and red cheeks and yellow hair is Miss Natalie, and to look at her you'd never imagine for a minute that she'd run all the way from home in Hartford, Ct., to Hollywood, Cal., in order to take up a big rude man's job like flying. But she's an awfully determined little thing even if she is only 18.

DON'T SAY THAT.

"And I shan't go home," said Miss Natalie, her eyes snapping a sapphire blue, "until I can fly home and land in our back yard!"

Any day you happen out at the Mercury company's shops at De Mille Aviation Field in Hollywood, you're likely to see a girlish figure, encased in soiled overalls and jumper, tinkering a flying machine, or maybe you'll see her trip out to a plane, hop in and take off into the sky. Of course, there'll be an instructor with her, because she hasn't got her pilot's license yet, but already she has done stunt flying—did a tail spin in a 700-foot drop the other day all by herself — and she expects to have her license soon—and then just watch her!

But she's a very girly girl, and meeting Miss Natalie anywhere, except at the aviation field, you'd expect her talk to be about beaus and dances instead of chatter about crankshafts and rotations and cylinders and deadly technical things like that.

"But I love an outdoor life," said Miss Hahn, "I've won basketball honors at school, I can swim and I'm not afraid to ride any horse I ever saw. I hadn't the slightest idea what an aviation camp looked like, and when I arrived at the field, I wore a black satin dress and black satin pumps. I guess they didn't think I was in earnest out there at first, and the instructor used to hate to ask me to do dirty work around the machine, but by and by when he saw how anxious I was to work and learn, he showed a willingness to teach me all he knew."

They found out the youngster was game, though, the first day the instructor put her through stunts in making a flight. When she came down, she asked, "Is that all?"

According to the instructors at Mercury, Miss Hahn is a very clever little girl, and a very hard worker, "and a good little scout." And the flyers all pay her the highest compliment in their power, when they simply treat her like one of themselves, with the man-like indifference and the taking her for granted, which bespeaks a fellow's confidence in a pal, exactly as they would treat her in any other kind of a school.

SUPREME TEST IS OWNER'S APPROVAL.

PERFECT COOLING MAKES CAR GREAT SUCCESS IN IMPERIAL VALLEY.

No one denies that the supreme test of motor worth is found in the demands of the owner—and when the owner is satisfied the car is a complete success. Since this is true, C. P. Vaucl ain, president of the Standard Automotive Corporation, distributors of the Standard 8, considers his car successful in every sense of the word as the showing it has made since he took the distributing agency in Los Angeles a short time ago, has been all that could be desired.

All of the Standard 8 purchasers, according to Mr. Vauclain, who have got in touch with the local company, have expressed themselves as pleased with the performance of the car. Very few ever return to report a defect or fault in the car.

Especially good records have been made by the Standard 8 in Imperial Valley, according to reports reaching Mr. Vauclain. The gear-driven fan of the Standard insures perfect cooling of the motor at all times, eliminating the inconvenience of fan slipping and breaking of fan belts, which so often occurs in the car with a belt-driven fan. The heat of the valley floor makes it imperative that the motorists of that section use a motor which can stand the heat, and from reports to Mr. Vauclain, that car has been found in the Standard 8.

PRACTICALLY

Puncture Proof

The fabric of two tires and the rubber tread of one tire vulcanized together give you practically a puncture proof tire, due to the great thickness.

Used by many large corporations here.

WE GUARANTEE

Size	Price	Tubes
28x3	$ 7.00	$2.44
30x3	8.00	2.51
30x3½	9.50	2.85
32x3½	12.00	3.10
31x4	13.50	4.00
32x4	13.75	4.10
33x4	14.00	4.20
34x4	15.00	4.35
34x4½	17.50	5.15
35x4½	18.50	5.30
36x4½	19.00	5.50
37x5	22.50	6.65

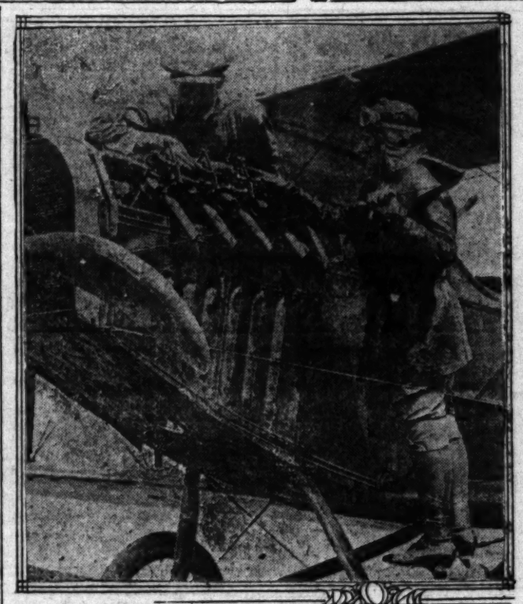
NON-SKIDS $1 EXTRA

Remit 10% With Mail Orders.

Over 30,000 Satisfied Users.

Tire Construction Co.

(Incorporated)
1243-45-47 So. Olive St.
Los Angeles, Cal.
Branch No. 3.
270 E St., San Bernardino
Open Daily, 7-7. Open Sunday, 8-12.
Main 2376



Learning Aviation from the Ground Up.

Miss Natalie Hahn decided that she wanted to be a stunt flyer and wasted no time in jumping into the game. She has been flying for several weeks at the De Mille field and even makes the local R.M.A.'s stand up and take notice when she drops into a vrille.

MANY APPRAISERS MISS ITS WEIGHT.

LOW SET OF BODY GIVES IDEA OF EXTREME LIGHTNESS—ROADS SHOW BALANCE.

Although the Templar as compared with much heavier cars, is in the light-car class, its appearance is deceiving and often experienced appraisers of automobiles place its weight at too low a marks, according to James B. Russell, head of the Boulevard Motors Corporation, Southern California distributor of the Templar.

"The Templar four and five passenger touring models weigh about 3100 pounds. Because it is set low, and the reason for this is the perfect balance that allows it to hold the road as if glued to it at the higher speeds, those experienced in motor car construction, place its weight at several hundred pounds lighter," said Russell.

"However, a ride in the Templar over rough roads brings a decided change of opinion, for its takes the bumps with the ease of a much heavier car. In three years of intensive building and during which time, improvements have been steadily made, and deficiencies ironed out, the demand for the Templar has so increased that the factory is now being increased to twice its original size. By the first of the year the production will be doubled."

The Boulevard Motors Corporation has been fortunate in that its shipments of Templars from the factory have been but little delayed, and sell, it is able to make prompt defor the present, according to Rusliveries.

STRENUOUS WAY TO BREAK IN NEW CAR.

TRIP TO BIG BEAR LAKE IS MADE WITH NEW MACHINE, BUT NOT RECOMMENDED.

Some automobile manufacturers affix to the windshield of each car that leaves their factory a printed notice to the purchaser which constitutes a warning. The notice informs the owner that the car is new and therefore care should be exercised in driving it the first 1000 miles. Usually it protests against excessive speed and directs attention to the need for careful lubrication. Experienced owners have learned that it pays them to observe this warning as after the car is "broken in" it gives better service for not having been abused when new.

Eddie Bolz, a member of the personnel of Earl V. Armstrong, Inc., the Chandler distributors took delivery of a Chandler roadster a few days ago. It was his personal car and naturally Bolz desired to break it in properly. He had planned for a vacation at his cabin on Big Bear Lake and decided to drive his new Chandler there. He started for the lake at 11:30 o'clock at night. He drove slowly in the mountains and did not reach his destination until 8:30 o'clock the next morning. Although the car was brand new he handled it so carefully that when he reached the lake it was in better working order than when he left Los Angeles and had consumed but half a pint of water.

The same care was exercised on the return trip and as the result the car is free from squeaks or rattles and the engine is in splendid condition. Bolz said the trip did the car good, but advises such a breaking in process only when the driver is disposed to bear in mind that his car is new and to treat it accordingly. Both Mill Creek and City Creek roads to the valley, Bolz reports, have been worn by traffic until they are somewhat rough.

ENGLAND IMPORTS AMERICAN CARS.

A single order received at the office of the Barley Motor Car Company last week requested $1,066,500 worth of automobiles. It was from William Cole and Sons, of London, England, and passed through the hands of Robertson Cole and Company, Ltd., exporters. The order called for 366 Roamer cars of various models. The first shipment will go forward this month.

Another contract was closed last week when S. E. Hale, of the Hale-Hammond Company, Worcester, Mass., visited the Kalamazoo plant accompanied by his wholesale manager, Mr. Green, and took over the general distribution throughout New England, not including the territory in metropolitan Boston. The complete order calls for 204 Roamers.

URGENT CALLS FOR BIGGER ALLOTMENTS.

J. B. WOOD GOES TO FACTORY WITH SINGLE IDEA OF GETTING MORE TIRES.

At the factory of the Hewitt Rubber Company, Buffalo, N. Y., J. B. Wood, distributor for Hewitt tires and tubes in Southern California and Arizona, is importuning the manufacturers to increase the allotment of their product to this territory and make faster shipments.

Although the Hewitt tire has not been represented in this part of the country very long the reputation of its producers among tire users who have come here from the East is such that an immediate demand was created that has been too great for the supply. Until recently the entire Hewitt output was absorbed on the Atlantic seaboard, but increased manufacturing facilities resulted in a bigger output.

Another thing Mr. Wood expects to learn while at the factory is the attitude that will be assumed by all the leading tire companies toward the mileage guarantee subject. So much agitation against tire mileage guarantee has been created within the past few weeks that it now looks as if this bugbear of the tire business is doomed. A number of the leading factories of the country have announced their intention to discard this practice.

PLANS FOR THE WORLD SERIES.

(Continued from First Page.)

Cicotte and Williams, alternating them from day to day. But with the possibility of the battle going nine games, unless Gleason gets away to a good start and sees that he can sew it up in five games, he will of necessity throw in some of his second-string men. And if the sort of ball the White Sox have been playing in the past few weeks is a criterion of the class which they will show in the big play-off, they look good enough to win some games behind such pitching as James, Kerr and Lowdermilk will be able to offer.

Moran's heavers, with the exception of Slim Sallee, are green hands at the world series business, and that is generally a disadvantage. However, the same was true of James, Tyler and Rudolph in 1914, and none of them seemed palsied with stage fright when they faced the Athletics. Whether Moran has any heavers temperamentally invulnerable as was that great trio, remains for the real test to prove or disprove. If the seasoned Sallee should get the club away to a good start it will tend to steady the staff generally.

THROTTLED DOWN TO HALF-MILE AN HOUR.

Cannonball Baker of motorcycle fame and among the first in the country to own a Revere car, is an ardent admirer of Harry A. Miller of the Harry A. Miller Manufacturing Company, maker of the Miller carburetor. Baker, who has a wide range of knowledge in the matter of carburetion, said:

"The Miller gives me everything I want, whenever I want it. I have throttled down to one-half a mile an hour on second speed and that's going some, you or anyone else must admit. I was in the mountains recently with eight people in my car and the power that the car developed under trying circumstances, I considered something marvelous."

MAKES REAL MONEY IN TRUCKING

HEAVY DUTY TRUCK AND TRAILER PAY FOR THEMSELVES IN ONE SEASON.

[SPECIAL CORRESPONDENCE.]

REDLANDS, Sept. 20.—Real money to be made in automobile trucking business is the statement of Elmer Roach, one of Redlands well known young men of this city, who has had a big five-ton truck and trailer all paid for by one season to prove it.

Roach went to the ranches above Sacramento and saw opportunity there for a big business. He bought six big four-mule teams and began hauling of wheat from a big ranch community fifty miles from Redlands. He bought the truck and trailer, hired a driver and put the truck going day and night hauling the golden grain.

They got a little better than a ton or about $40 for each trip. Roach allowed $75 a day for gas and repairs. The truck made two trips a day, or $115 a day. During the hauling season, which was seven days a week, he made enough to pay for the truck and trailer and give him a big profit besides.



Boys and Girls

WE are awarding the Sharpshooter and Marksman medals now offered by the Winchester Junior Rifle Corps for skill with a Winchester rifle.

The Sharpshooter Medal is awarded to any boy or girl, not over eighteen, who makes the first possible score with a Winchester .22 rifle and Winchester ammunition.

The Marksman Medal is awarded to any boy or girl who makes the second grade score.

Come into our store, get your free W. J. R. C. membership button and booklet on this medal contest.

We have a fine stock of Winchester rifles you want to look over too. Come in today. You can handle them as much as you want to.

WINCHESTER

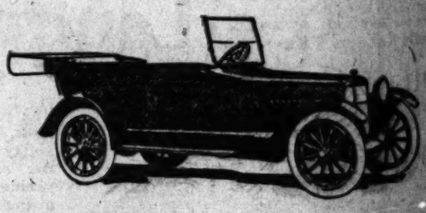
World Standard Guns and Ammunition



Tufts-Lyon Arms Co.

428 South Spring St.

SAXON "SIX"



FOR IMMEDIATE DELIVERY

a limited number of touring car models

SAXON "SIX"

J.V. Baldwin Motor Co.

DISTRIBUTORS

1159 SOUTH OLIVE ST.

...EPTEMBER 21, 1919.—[PART ...

...LS FOR ...LOTMENTS.

...S TO FACTORY ...DEA OF GET... ...E TIRES.

...the Hewitt Rub... ...alo, N. Y., J. B. ...for Hewitt tires ...thern California importuning the ...ncrease the allot... ...duct to this ter... ...faster shipments. ...witt tire has not ...n this part of the ...the reputation of ...r tire users who ...from the East is ...diate demand was ...een too great for ...recently the im... ...was absorbed in ...ard, but increased ...ilities resulted in ...

...Mr. Wood expects ...t the factory is ...will be assumed ...tire companies to ...guarantee sub... ...itation against tire ...has been created ...ew weeks that it ...the bugbear of the ...deemed. A num... ...g factories of the ...nounced their in... ...g this practice ...

Hewitt tires never have be... ...anteed as to mileage but a... ...to quality of materials and ...manship and this practice w... ...tinue.

MAKES REAL MONEY IN TRUCKING ...

HEAVY DUTY TRUCK ... TRAILER PAY FOR ... SELVES IN ONE SEA...

[SPECIAL CORRESPONDENCE.]

REDLANDS, Sept. 20.—... real money to be made in ... mobile trucking business ... to Elmer Roach, one of ... known young men of this ... he had a big five-ton truck ... ton trailer all paid for in ... son to prove it.

Roach went to the wheat ... above Sacramento and saw ... portunity there for a big ... buck four-mule teams on ... of wheat from a big grain ... munity fifty miles from a ... He bought the truck and ... trailer, hired a driver and ... the truck going day and ... ing the golden grain.

They got a little better ... ton or about $68 full load. ... Roach allowed $75 a day for ... and repairs. The truck ... trips a day, or $115 a day ... the hauling season and ... seven days a week. Roach ... enough to pay for the ... trailer and give him ... beside.



...ys and Girls

...are awarding the Sharpshooter and Marksman ...edals now offered by the Winchester Junior ...ps for skill with a Winchester rifle.

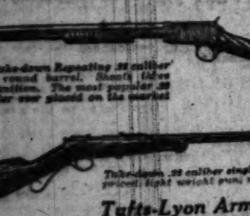
...Sharpshooter Medal is awarded to any boy ...ot over eighteen, who makes the first grade ...ith a Winchester .22 rifle and Winchester ...tion.

...Marksman Medal is awarded to any boy ... ...makes the second grade score.

... into our store, get your free W. J. R. C. ...ship button and booklet on this medal contest.

...have a fine stock of Winchester rifles you'll ...look over too. Come in today. You can handle ...much as you want to.

WINCHESTER
...World Standard Guns and Ammunition



Tufts-Lyon Arms Co.
428 South Spring St.

...AXON ...SIX"



...n Motor Co.
...BUTORS
...H OLIVE ST.

...ATE DELIVERY
...of touring car models

ON STAGE HAPPY MEETING.

...A TALKS ON TIRE CON... ...AND FACTORY ...ON ARE GIVEN.

...ublic sales meeting of ... occurred last Sat... ...at the Samson fac... ...Cal. Those in at... tendance were many of the older experienced Samson salesmen, and several of the new salesmen, who recently joined the Samson organization.

The president of the company, Mr. A. Schleicher, gave an informal talk which was interesting from the standpoint of salesmanship, and also the factory end of the business, explaining many features of Samson tire construction.

These meetings of Samson salesmen are always enthusiastic and inspiring, reflecting the popularity of Samson tires and tubes, and the happy comparing of notes of salesmen, showing their increased sales in their respective territories.

It is the policy of the Samson Tire and Rubber Corporation to have these sales meetings frequently, and once or twice a year a general sales meeting is held, when their salesmen from Oregon, Washington, Idaho, Arizona and other distant points attend, and aside from business, an attractive entertainment programme is arranged.

Hamburger's
ESTABLISHED 1881

Greyhound Tires

Greyhound Tires are synonymous for en...rance, speed, resiliency and faithful ...rvice.

Every Greyhound Tire is Hand-Built



—with the utmost precision and care. Constructed of the finest rubber and long staple cotton fabric, one layer upon another, crossed and overlapped, then compressed by our molding process into a solid, compact product. Every Greyhound Tire is subjected to most rigid inspection.

—There are no better tires than the Greyhound Ribbed Tread and the Greyhound Non-skid Tires. Our confidence in them is evidenced by the fact that behind the maker's mileage guarantee is the Hamburger guarantee of satisfaction.

"Warner" Economy Tires

...Standard, first-quality tires that will give the best of service for lighter-...ight cars. Guaranteed for 3500 Miles. Exclusively at Hamburger's in ...s Angeles.

...rib tread 11.05	31x4	non-skid .21.95	32x4	non-skid .22.45
non-skid .14.35	32x3½	non-skid .16.70	33x4	non-skid .23.45
	34x4	non-skid .24.05		

Auto Robes That Will Protect Against Autumn's Chill Winds

...Robes of quality in color harmony with the ...ish and the upholstering of your car—from ...n woolen plaids for the open models to elegant ...sh or silk robes for milady's limousine.



Autoists Tell Us That

...we are exhibiting the largest and finest line of Auto ...es in Los Angeles. Prices begin at 7.50 and range ...p to 85.00—

Avoid Trouble Because of Your Lights.

Special Lenses for Fords 1.55

...ere is the new "Home Made" lens, in the fancy maize pat... ...that does not require any adjustment of your lights. ...s lenses tomorrow—remember, September 22 is the last day. ...s lens, illustrated, is approved by the State Dept. of Electrical En... ...at University of California. ...l prices for Ford cars—1.55 pair. ...Macbeth, Liberty Primolite and other lenses for all cars.

Quart-Size Thermos at 3.55

...Corrugated type, nickel plated; keep liquids hot 24 hours and cold 72 hours.

Duplex Folding Pails at 2.90

..."The genuine Duplex," 10-quart size; waterproofed canvas, with pouring spout. ...ve nearly a half.

Auto Theft Signals

You'll Buy Them for Less at Hamburger's

...3-inch, 4.45 —4-inch, 5.95 —4½-inch, 6.70
...3½-inch, 5.20 —5-inch, 8.20

Auto Paints and Enamels

...It's Time to Brighten Up the Car for the Winter Season.

...We have a complete stock of paints and enamels that are especially ...itable for retouching the hoods and fenders. ...Priced 45c to 1.80 can.

...ove Fire ...inguisher ...ed 10.00 ...ment your car and ga... ...ve 10% reduction in your ...surance if your auto is ...equipped with fire ex... ...ed tomorrow.

Washing Sponges 75c
—At a special price—Monday.
—A satisfactory, durable sponge that will not scratch the car finish—in most convenient and practical size for washing.

Chamois Skins 50c
—Think of it—just 50c tomorrow.
—A real oil tanned skin, of suitable size for washing or polishing. A special purchase makes possible the low price of 50c.

(Hamburger's—Auto Supply Store—Fourth Floor—Monday)



On a Sight-seeing Tour

Around the insides of a Willard storage battery. A. J. Tobey of the Western Auto Electric Corporation is explaining the solid construction of the battery which permits him to give an eighteen months' guarantee.

NEW BATTERY INSURANCE.

Keeping their date with Old Man Opportunity, to most success seekers, means being on hand to open the door when he knocks, but every once in a while we find an energetic individual who discards orthodox methods and walks right out and meets Opportunity at the front gate.

A. J. Tobey of the Western Auto Electric Corporation found Mr. Opportunity in his vicinity not many months ago, knocking at doors as the story books say he does, with great zest—so he went out and met him. As a result Mr. Tobey is the talk among Willard battery dealers from one coast to the other.

Mr. Tobey first startled battery dealers several months ago by the installation of eight neighborhood service stations. The stations were the first of the kind ever installed, and were placed in residential districts so that motorists might have their batteries inspected and tended to without the trouble and inconvenience of journeying to town. The service station idea immediately found instant favor. Not only were the stations here heavily patronized, but shortly after their installation they were copied in many cities by Willard dealers from Canada to Mexico and from Boston to Los Angeles.

But one overwhelming victory in business was not enough for Mr. Tobey. He immediately set to work at other innovations. A little more than a month ago, he started issuing eighteen-months' insurance policies with every threaded rubber battery sold at the Willard agency here. The Willard company made no provision for such a departure, and consequently could not aid Mr. Tobey in his plan.

Experience with the Willard Threaded Rubber battery, however, convinced Mr. Tobey that all of them would give excellent service for more than eighteen months, the greater percentage of them lasting for from two to three years. So Mr. Tobey, on his own initiative, and at his own expense, installed the system of issuing insurance policies which absolutely assure perfect service. The latest innovation also has made a big hit in all parts of the country. Not only have motorists been delighted with the prospects of being insured of perfect battery service, without any qualifications or conditions which form a loophole for the dealer to escape, but dealers from all parts of the country are inquiring into the Tobey insurance plan, with a view of installing the same plans in their agencies.

NEW GASOLINE MAKES A HIT.

Purity gasoline, which made its first bow to the public one week ago, put a big dent in the filling station situation during the seven days which have elapsed.

Bright and early Monday morning the demand for "more Purity" began growing so insistent that Secretary George Zeeman of the Western Oil Company, which manufactures the new gasoline, found himself hard put to make deliveries rapidly enough to meet it.

The twenty filling stations scattered about the city, as well as those located at Hollywood, Glendale, Huntington Park and Whittier, have been deluged the entire week with a steadily-growing stream of new customers and with only a full week's history to point to, Purity may easily be said to have registered itself in the minds of motorists.

Several new filling stations have been added to the original lists and it is safe to say that the predictions of two times the initial number in two weeks will be realized.

Users of Purity declare that they have found the new product everything that its sponsors have said of it; that it has great power and mileage possibilities, as well as being economical and generally efficient for all-round purposes. A blend between a straight distilled gasoline and casinghead gasoline, it is lightning fast on the start, accelerates smoothly and is capable of producing an uncommonly high mileage.

FACTORY SITE CHOSEN.

Announcement was made the past week of the accession of a new industry in the fast growing industrial colony at Slauson and Boyle avenues, where vast improvements are under way or in contemplation by the Southern California Iron and Steel Company, Weaver Roofing Company and the Leach Biltwell Motor Company.

The latter organization is the latest to choose a site there, and some idea of the extent of the projected Leach factory for the manufacture of the Leach Power Plus Six is gained from the announcement that twenty-two acres are involved in the deal which has just been closed.

ON SLAUSON AVENUE.

It is reported that the price paid for the new Leach factory site approximates $110,000, or about $5000 an acre. The property is located on the south side of Slauson avenue, adjoining the site where the Southern California Iron and Steel Company is to erect a mammoth plant, and opposite the projected plant of the Weaver Roofing Company.

"The location was selected after an exhaustive canvass of all available sites in and near Los Angeles," M. A. Leach, president of the company said. "Choice fell to this one because it offers every facility that we shall require in connection with the new plant, which will be constructed on the unit system.

"The twenty-two acre tract we have purchased is in the heart of the new industrial district which got its initial impetus when the Goodyear Tire Company announced its selection of a site a little to the west of the site we have purchased."

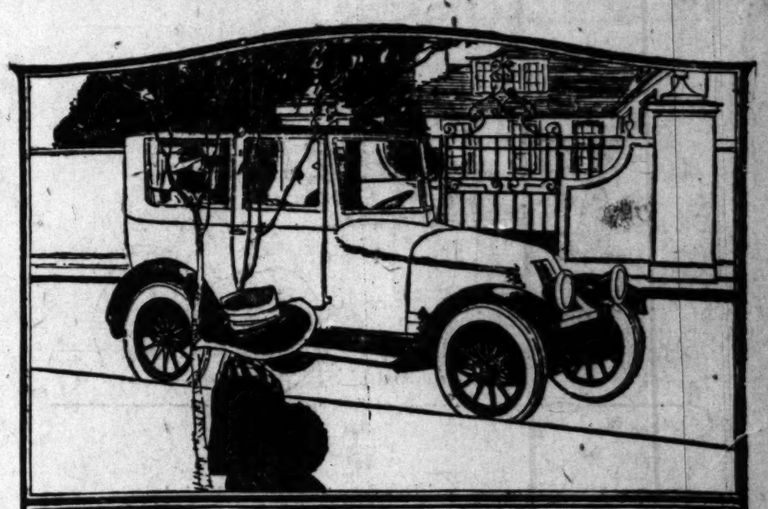
President Leach announced that now that the location of the factory has been settled no time will be lost in rushing to completion the first factory unit. While the negotiations for the site were pending architects were at work on plans for the first factory unit and within two weeks it is expected that sufficient progress will have been made to enable the Leach Company to close with a contractor.

Ground probably will be broken within thirty days and from that time on construction will be expedited in every possible manner, with a view to getting the plant in shape soon after the first of the year for inaugurating in it the progress production of Leach cars on a basis of four completed cars a day, with provision for doubling that capacity within from three to six months.

DRIVERS READY FOR BIG AUTO CONTEST.

NEW YORK, Sept. 19.—Eighteen drivers are entered in the 150-mile classic and a ten-mile special match race at the Sheepshead Bay speedway tomorrow afternoon, it was announced today by the contest board. The races will decide the long-distance and sprint champion of 1919. The entries in the ten-mile match race are De Palma, Tommy Milton, Ralph Mulford, Joe Boyer and Louis and Gaston Chevrolet.

These drivers are the winners of the various classics this year and will compete in three ten-mile heats for the sprint championship and a purse. The 150-mile event, in which the eighteen drivers will start, will be a revival of the speed feud between the Chevrolet brothers. This will be the first chance Louis Chevrolet will have to win back the laurels Gaston won when he smashed the 100-mile world's record which Louis held for more than ten years.



The Franklin Sedan

Ride once in a Franklin Sedan, and its striking resiliency will be the impression by which you distinguish it. Its other merits you will appreciate fully only when you own it, drive it, and pay the bills.

It is light-weight and flexible construction, applied evenly and scientifically throughout, that irons the ruts and bumps from the road of the Franklin Sedan, and allows it to cover unusually long distances in a day with safety and comfort.

These same principles reduce the killing pound on tires, and give to Franklin owners on the average:

20 miles to the gallon of gasoline
12,500 miles to the set of tires
50% slower yearly depreciation

Ease of control lightens the burdens of the driver to the point where he shares the pleasure and relaxation of the trip with the rest of his party.

It never occurs to him to worry about temperature troubles, because the Franklin is direct air-cooled, has no water to boil or freeze. It can be used the year 'round without extra attention.

Structurally, it is both convenient and attractive. Its Wide Observation Windows give unobstructed outlook; its two Wide Doors increase riding view and facilitate entrance; its Slanting V-Shaped Windshield adds fine lines and broadens driving vision. Together with the Sloping French-style Hood, these features give the Sedan its attractiveness.

RALPH HAMLIN, Inc.

LOS ANGELES
1036-44 South Flower

SAN DIEGO
Broadway at State

MARKED TREND FOR SMALLER MACHINES.

TWO AND FOUR-PASSENGER CARS GAIN SURPRISINGLY IN LOCAL FAVOR.

Analysis of automobile sales throughout the United States has disclosed a marked trend toward the selection of motor cars of smaller capacity. Scanning of orders placed during the last sixty days has shown that two and four-passenger types are gaining surprisingly in popularity.

An interesting sidelight on the situation is presented in a letter written by Edward S. Jordan, president of the Jordan Motor Car Company, to Robert S. Weaver, vice-president of the Seager-Clark Company, distributors of Jordan cars in Southern California. Commenting on the subject, Mr. Jordan writes:

"There was a time when manufacturers strove to get a tremendous production on seven-passenger cars. This year there is a great demand for roadsters. The Jordan Playboy model has been brought out in recognition of this demand. Other manufacturers have produced similar models.

"When a man comes in and looks at a roadster he wants a car that is two-passenger in appearance and four-passenger in capacity. The swanky little back seat of the Jordan Playboy is to meet this call. It folds away into the rear deck out of sight when not in use.

"When a man comes in to look for a four-passenger car, he wants one that will carry five persons and still give him the slender four-passenger lines. The Jordan silhouette is designed to meet this particular request. Clean cut and lithe from stem to stern, it gives the snappy sport model effect, yet affords plenty of room for five passengers to ride in perfect comfort. That is why we have a tremendous volume of orders for the Playboy roadster and the silhouette model. They are designed and built to meet the ideas of motorists of discrimination, and accord with the coming preference of cars for smaller capacity."

The trend has been noticeable in Los Angeles, too, according to Mr. Weaver, and with the arrival in a short time of the Jordan Playboy roadster model, there has been an avalanche of inquiries about this spectacular model. A shipment already is on the way from the factory in Cleveland, and there is a feeling of enthusiasm at the Seager-Clark salesrooms over the appearance of the Playboy in a few days.

Stickery.

"The pineapple is full of stickers."

"Quite so."

"And hard to handle."

"Yes, they might well have called it the porcupineapple."—[Louisville Courier-Journal.

CARY
WORM DRIVE
MOTOR TRUCKS

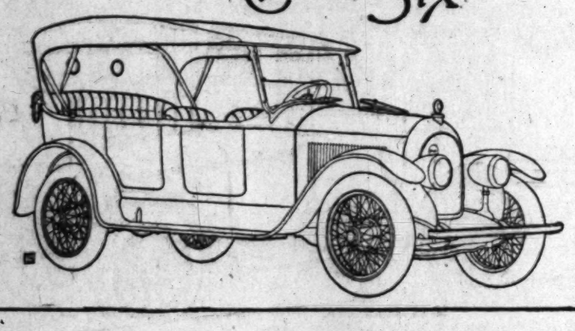
TEST No. 5
OVER-CARRIAGE

DO NOT buy a one-truck truck and expect to do 3½-ton duty. But the truck you do buy should be built to allow for a reasonable margin of overload. Buy the size truck that your business needs.

The Gary truck of any size is built to compare with other trucks in the sizes of high rating. In other words, for example, the Gary 2½-ton truck compares favorably with the average 3½-ton truck of other makes. The 3½-ton Gary compares favorably with any other 5-ton make and the 1½-ton Gary compares with any other 2-ton truck. Therefore, the Gary will give a longer life and better service in its rated capacities than any other truck on the market. Note our comparison sheets as proof of this. In the Gary Truck line you will find a truck adaptable to every need, from the one-ton truck to the five-ton model.

THE 10-TEST TRUCK
Gary South Coast Agency
1212 So. Olive St., Los Angeles

KISSEL Custom-Built Six



THE same pride of possession which is associated with the ownership of a speedy yacht, a rare necklace, or a palatial home comes to the owner of the Custom-Built Kissel Six.

The impression it creates on the streets, the way it performs on the highways, the luxurious comfort you enjoy while driving it all contribute to that sense of pride and appreciation which only your own feelings can express.

Speedster; 4-passenger Tourster, and 7-passenger Touring models.

New 7-passenger Standard Touring here now also.

Western Motors Co.

"Individual Transportation"

Oakland. San Francisco.

Los Angeles.
Eleventh and Flower Streets.

Telephone
60388.

ALL KINDS OF
JOB PRINTING
By the TIMES-MIRROR
Printing and Binding House
Orders Delivered as Promised

GEEVER & WATERS
NASH & JEFFERY
REPAIR SHOP
Broadway 3741
1230 SOUTH FLOWER STREET



Here's Perfect Comfort for Anybody that Drives.

Both of the front seats on the new Custom-built Kissel Tourster are set on a special sliding device so that they can be regulated for the greatest convenience of anyone driving the car. Bebe Daniels of the Lasky studio, who usually finds trouble in reaching the brakes, is a strong booster for this adjustable feature. J. Monte Dumonte, who played the part of the dope fiend in the "Miracle Man," generally finds his knees up under his chin when he drives. He can move the front seat of the new Kissel back over the rear springs and motor with perfect ease.

MAKING DRIVING A JOY.

Did you ever try to drive an automobile that was so short geared from the driver's seat to the pedals that your knees almost bumped your chin, and you got driver's cramps? Or on the other extreme, did you ever try to drive a car that was geared too long for you—so that you had to sit on the end of your spine and strain to the limit to reach the pedals? To be able to devise any one car that would suit all sorts of people, long and short, has been the serious problem of automobile manufacturers.

MORE COMFORT.

There is more than the comfort of the driver at stake. The sure control of a car is possible only when the driver is fitted to the car or the car is fitted to the driver. A cushion at the back of a driver is a poor makeshift. The tendency of the long-legged driver and the short geared car is to constantly ride the clutch and to unconsciously keep the brake in service when it should be free.

The problem seems to be ideally met in the sliding seat arrangement which is making a great hit in the new Custom-Built Kissel tourster. In this car both the driver's seat and the companion's seat are adjustable to any regular length desired by the mere turning of a lever in front of the seat. The seats slide backward and forward without any effort, and are securely locked in an instant in any position that is most comfortable to the driver. The advantage of the adjustable feature is not confined to the driver alone. In long distance touring it is delightfully restful to the driver's companion to change the position of the feet occasionally.

NEW FEATURES.

The utility of the adjustable feature was recently demonstrated by Bebe Daniels and J. Monte Dumonte, of Famous Players-Lasky studio. Bebe Daniels, who is very well known in pictures, is rather short af stature and finds it hard to reach the brakes. On the other extreme J. Monte Dumonte, who is well known to many motion picture theater-goers as the man who played the part of the "dope" fiend in the "Miracle man," is unusually tall, and finds the average automobile too short for his long legs.

Gilbert Woodill, manager of the Western Motors Company, distributors of the Kissels here, says: "The sliding seat has been a very great factor in the sale of this motor. People consider the advantage of such a feature in reselling their car. With the seats so readily adjustable, there is no limitation to their market, in so far as the prospective buyer may be concerned. Take for instance, on a long ride, holding one's legs in a certain position is bound to cramp them, but with this device it is a simple matter to change the positions as often as you like."

FAST DRIVERS FOR HANFORD CLASSIC.

FIGHT TO BE STAGED BETWEEN NORTH, SOUTH AND MIDDLE PART OF STATE.

It will be the north again the south, and both against the middle, in the big four-day race meet at Hanford, September 23-26, when Kings county will feature automobile racing as the attraction at their annual County Fair.

Eddie Hearne, Frank Elliott and Al Melcher will be the trio of speedy Los Angeles boys who will endeavor to carry off honors for Southern California. Pitted against them will be Earl Cooper, Cliff Durant and Harry Krueger of San Francisco, Ed Kaster and R. L. Murray of Sacramento, who will be out to win honors for the north. Central California will have the majority of entries, and some of them have won their spurs in speed meets of no mean dimensions—among them Jimmie Crosby of Chowchilla, "Dutch" Drake of Reedley, Curtis Chamberlain of Madera, E. B. Rubel of Santa Maria, not to mention the nine Kings county entrants.

There will be some twenty speedy cars in the events for the four days of racing, and elimination trials, in which only the fastest will qualify, will be necessary for almost every event.

The four days set apart for the speed kings on Fair Week will be Tuesday, Wednesday, Friday and Saturday, September 23, 24, 26 and 27, with the "big guns" to be fired on the last two days. For the fifty-mile race on Saturday prizes totaling $2000 are offered, and the cash prizes for the four days total $5200.

Some Old Paintings.

Interstate Commerce Commissioner Robert Wooley sought a pair of candlesticks in a local auction house in Washington just as a "one lot" of paintings were being knocked down. The frames looked pretty and he bid $25 and got the lot. He sent them to New York to be cleaned. He has accepted an offer of $1000 for the one of "A Man With the Small Ears."—[Boston Post.

GREATER RESPECT FOR AMERICAN CARS.

DOUGHBOYS IN FRANCE FOUND THAT THEIR OWN CARS DID THE BEST WORK.

A greater respect for all things American, motor cars in particular, is one of the salutary influences of the war just ended. Time was when anything from perfume to automobiles bearing a European label was blindly conceded to be undoubtedly superior to articles of American manufacture but this time is past. The old saw about "familiarity breeding contempt" proves true once more. Two years of familiarity with French and English motor cars have robbed foreign automobiles of their glamor, at least in the eyes of the doughboy.

The American has lost his respect for foreign cars and rightly so because none of them will stand up under hard work, will develop more speed, or last longer than any American make of car, from the smallest to the largest.

The superiority of American cars was demonstrated to Frank S. West, sales manager of the Lynn C. Buxton Company, distributors of Stearns cars, who served in France with the Tank Corps. Everywhere, he says, they failed miserably in comparison with the American cars in the tremendous work on the French roads. The foreign brands of cars were so poor in comparison with the American cars that the doughboy lost all respect for the cars.

HIGH SIERRA TRIP IN INCLOSED CAR.

DRIVES TO FEATHER RIVER INN ON ROUGH MOUNTAIN ROADS WITHOUT TROUBLE.

Mrs. R. H. Jaffa, 3043 West Eighth street of this city, has just returned from an 1800-mile High Sierra trip in her Hudson Cabriolet. Mrs. Jaffa was accompanied by her mother, Mrs. B. J. Jaffa, well known in society circles of this city.

Their many friends endeavored to persuade them that Sierra driving was too strenuous for unaccompanied ladies, but Mrs. Jaffa having the utmost confidence in her Hudson car, started away determined to try out the Yosemite, Tioga Pass and Lake Tahoe trip. That part of the journey was so successfully negotiated that Mrs. Jaffa decided to extend it to the Feather River Inn located in the roughest part of the mountains north of Truckee.

Talking with Harold L. Arnold, from whom she purchased her Hudson car, Mrs. Jaffa could not lay too much stress on the health-giving results derived from her trip. "By all means," she said, "take a Sierra trip, but be sure you have the right equipment. I have found that our Hudson Cabriolet was an ideal car inasmuch as it saved us the annoyance of dust and also enabled us to enjoy the dainty things which seem to fit most ladies, rather than the strenuous mountain costumes so many have to adopt when they go into the Sierra country."

Returning to Los Angeles, Mrs. Jaffa took the coast route from San Francisco and comments favorably on the benefits of this route as it is much cooler and also affords better scenery than the other highways.

CHECKING AUTO THIEVES.

The motor thief continues his activities everywhere, but he is finding his work more difficult each day. With the efficient work of the city police and detective force, the Sheriff's office and the Auto Club detectives who have specialized in this class of work for several years it has become increasingly difficult for the auto thief to take a car, and "get away with it."

EVERYTHING HELPS.

This improved condition has been largely brought about through the adoption of various systems of checks on factory numbers, private marks, etc., at the urgent suggestion of Auto Club officials, dealers and factory heads.

One of the most successful systems for the protection of cars yet adopted is that planned and put into active use throughout the entire country by the Haynes Automobile Company of Kokomo, according to Walter H. Fisher, Haynes distributor for Southern California. The Haynes plan as outlined by Fisher is as follows:

Thieves repaint and disguise the cars in such a way that the owner cannot recognize his own machine. However, the various parts of the car have factory numbers and it is by means of these numbers that the stolen cars are identified, because new parts and can only be obtained at a dealer's service station, or direct from the factory.

ON THE WATCH.

Whenever a Haynes car is reported as having been stolen a letter is sent to every Haynes dealer in the United States giving the factory numbers of all the parts of the stolen car, with a warning to the dealers to keep a close lookout for a car bearing these numbers.

When such a car is brought to a Haynes service station for new parts, or for sale, the dealer holds the car and notifies the police at once. In this way many automobiles have been recovered and many thieves have been caught. Sometimes a request is sent to the factory for a part to be replaced on a car listed as stolen. The factory then advises the police of the town whence the request has come and they immediately investigate the case.

So effective has this method of thief-catching become that automobile thieves are growing extremely wary of stealing Haynes cars and do everything possible to obliterate all identification numbers, but they invariably overlook the one little mark that proves their undoing.

THOUSANDS OUT TO INSPECT CAR.

Latest Arrival Creates Sensation on Auto Row.

Additional Shipments are Already En Route.

Expectations Exceeded by Actual Performance.

Among manufacturers of automobiles Los Angeles has the reputation of being the most difficult city in the country in which to introduce a new make of car. The motoring proportion of the general public is so large and so thoroughly awake to everything that has to do with the automobile world that it takes something more than ordinary to awaken them from their seeming lethargy. When visiting here factory representatives have said repeatedly that there is no chance for a car to succeed here unless it bears a name plate that stands for success.

ALL EXCITED.

Expert opinion should be regarded as authentic, and upon that assumption there is one new car that has come to the city with attractions enough to enthuse thousands. The new Cleveland six has been before the public only one week, yet there have been more than 2000 persons call at the headquarters of the W. P. Herbert Company, 1047 South Olive street, to inspect the car. When it appears on the streets passing motorists stop their cars to look it over attentively; or if they do not come to a full stop they drive alongside and keep pace until their curiosity is appeased.

The day that the announcement

CADILLAC FIRST IN COMBAT SHOP

Cadillac was [illegible] and two seconds in the [illegible] mobile show at Coblenz, Germany, held for the Transport Corps of the Army in the preliminary shows were held each of the eight divisions four corps in the Army of cupation. Including the liminaries, about 10,000 participated.

No car having less than miles operation was ted to compete. The were chosen chiefly bants of mileage, observation and body.

of the car's arrival many gathered to was necessary to open long after the hour. The car meeting with able reception signed by the fact that it has three years that was under way, of the factory behind it represents known and in the entire

MORE EN

Mr. Herbert by the facility shipments of route to Los all the sub-dealers are supplied delivery on gia. It cannot at this time but indications week ago. in the car are ing their exceeded by on the road.

TIRES AT DEALER'S PRI

It takes a smart man to see a bar it is pointed out to him, but we are right now the biggest bargains that you ever saw—and pointing it

Don't go on paying the regular tires when you can come in here, still have a lot of money to put in

We buy tires direct from the obtain big discounts, and in turn you at money-saving prices. tory blemish and overstock others that carry 4000 to 5000 at the price most dealers have in practically all sizes.



Rubber C
Clearing Hous
860 S.

100% EFFICIEN

CALIFORNIA HIGH SPEED LENS HEADS LI
APPROVED HEADLIGHT DEVICES OF MOTO
VEHICLE DEPT. OF CALIFORNIA.

*(See their booklet, Traffic Rules No. 47,256, revised Jul
obtainable by request State Printing Office, Sacramento*

**The California High Speed headlight lens is
by given the highest indorsement given
lens so far tested**

The California High Speed Lens is the most desirable lens using any candle-power lamp, from 18 to 32, without [illegible] Anyone can make installation in ten minutes; take out put in the new.

This lens gives the most remarkable and the most desirable that can be produced; not a dancing, bobbing beam, but a full ray, far in the distance and at both sides, making a perfect safe to travel by at the rate of 60 miles per hour.

Under the direction of Mr. Tehaney, Superintendent of the Motor Vehicle Department, many makes of lens were tested, practically all were approved, many complicated adjustments essarily imposed. In making the California High Speed Lens neers combined all good points and eliminated the undesirable ments and modifications, making it 100% perfect.

Price $3.00, all sizes

OBTAINABLE ALL DEALERS
WHOLESALE DISTRIBUTORS

Union Hardware & Metal Co.

"The House of Service"

LOS ANGELES - - - - CALIFORNIA

PURITY GASOLINE



I Swear It!

It's the Best I Ever Used

Purity Gasoline has won an instant success. In one week it has sprung into popular favor with motorists throughout the city. The "demand" has been phenomenal.

Wherever the attractive Purity Gasoline signs have made their appearance a trail of new thrills has been distributed along the highways.

These Purity Filling Stations Are at Your Service

WESTERN OIL COMPANY, 11th and Los Angeles Sts.
TURNER OIL COMPANY, 8th and Santa Fe Ave.
CHAS. E. NASH—TUNNEL SERVICE STATION, Second and North Broadway.
M. F. DOLAN—D. & J. SERVICE STATION, Second and Logan Sts.
W. S. ERWIN—BOULEVARD STATION, Cor. Second and Hollywood Blvd.
H. P. BENBRIN, 7042 Hollywood Blvd., Cor. Sycamore Ave.
FORES A. WHEATON—GARDNER JUNCTION SERVICE STATION, 7000 Sunset Blvd.
JOHNNY'S SUPPLY STATION, Cor. Santa Monica Blvd. and Vine, 4301 Santa Monica Blvd.
D. C. McCONNEY, 1101 N. Vermont Ave., Cor. Santa Monica Blvd.
H. J. BENNDT & SON—WEST JEFFERSON SUPPLY STATION, Cor. W. Jefferson and Normandie.
GEO. P. PARKER, 39th and Hoover Ave.
O. M. THOMAS, 47th and Vermont.
RICKS & JOHNSON, 39th and Main Sts.
F. L. BINGHAM, 1442 E. Slauson Ave., Near Compton Ave.
MARTIN A. EDWARDS, 4200 Central Ave., Cor. 43rd St.
J. W. BARNUM—WESTCOTT SERVICE STATION, 1520 W. 7th St., Cor. Whittier St.
SMITH & CRAMER—LINCOLN PARK SERVICE STATION, 3701 Mission Road.
DWI GARAGE, INC., Pacific Blvd. and Clarendon, Huntington Park, Cal.
WHITTIER SERVICE STATION, Philadelphia St. and Comstock Ave., Whittier, Cal.
L. L. GROSE, Broadway and Maryland, Glendale, Cal.
J. C. HUNT, 10th and Vermont.

Purity Gasoline will meet every test, respond to every demand imposed upon it—Power, Mileage, Efficiency and Economy.

Purity Gasoline is a straight distillation blended with casinghead gasoline, insuring the most elastic range of dependable usefulness.

Purity Gasoline combines the low boiling points for easy starting, medium boiling points for quick, smooth acceleration and high boiling points for power and mileage.

Look for the New Sign
Enjoy a New Thrill

Coupon books in $5, $10 and $20 denominations are promised us by the printer by next Wednesday. They will be on sale at all filling stations and effect a saving of one cent a gallon.

A telephone call will bring you a salesman

Western Oil Company
Refiners
General Offices at 2475 East Ninth Street
Los Angeles, Cal.
Telephones—Main 2112 and 65090

Lubro
MOTOR OIL
A "Perfect Lubricant"
Combining the best qualities of Pennsylvania and California oils and eliminating their undesirable features.
Sold at Purity Gasoline Service Stations.
TURNER OIL CO.
Lubrication Specialists.
2474 East Ninth Street, Los Angeles, Cal.
Telephone—Main 1550 and 61360.

SUNDAY MORNING

DO NOT BABY YOUR MACHIN

Too Much Fussiness is Just Bad as Too Little.

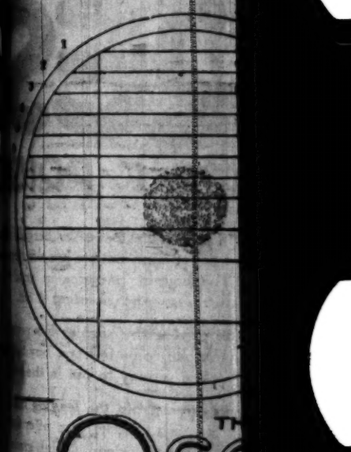
May Burn Lights to Av Overcharging Batteries.

"Unbreakable" Hydrome Does Away with Fear.

Like everything else, const[illegible] and consideration of an [illegible] may be carried too [illegible] it is necessary that the [illegible] be protected in every [illegible] way, still the enthusiastic [illegible] often allows his zeal to exc[illegible] bounds of moderation [illegible] thereby does more harm than ge[illegible] the most common faults and [illegible] the technical man one of [illegible] Unpardonable, is that of burn[illegible] on every inter-city trip [illegible] to avoid overcharging the b[illegible] This practice, according to [illegible] the sales manager of the We[illegible] Auto Supply Agency, is so wi[illegible] that it becomes almost [illegible]

On a recent trip to San Diego M[illegible] noticed that nearly [illegible] of the autos were burning th[illegible] and while on a trip of that leng[illegible] practice is entirely unnecessa[illegible] "Motorists forget," he says, "th[illegible] when a battery is put on a line [illegible] charging station, it is allowed [illegible] time for more than twenty-fo[illegible] hours. The trip from Los Angeles [illegible] San Diego is a little more than eig[illegible] hours, and so it is apparent that [illegible] could come to the battery [illegible] during it to charge for that leng[illegible] time. The only time that th[illegible] rate of lights is necessary [illegible] on long trips of twelve [illegible] or eighteen hours are being made d[illegible] every day. On short trips such [illegible]

Ray Thrown



OSG[illegible]
CA[illegible]

Califo[illegible]
Break All [illegible]

THERE is j[illegible] whole "glare" p[illegible] "t"—and that is [illegible] tests of the State M[illegible] all records for sales

AND the re[illegible] Lens not on[illegible] ing wasted and dif[illegible] controlled rays forw[illegible] see every ditch and [illegible] This latter, as every[illegible] a road-light we have

THE Osgo[illegible] only for yo[illegible] Never mind what o[illegible] the Osgood Lens at[illegible] bright side.

NO lens tha[illegible] the rays can[illegible] driving. You don't[illegible] you save all the ligh[illegible] brightness. Motoris[illegible] new State law are n[illegible]

TELL your[illegible] the Osgood [illegible] to get them for you, [illegible] Prices $3.15 to $4.75

DEALERS: [illegible] It is the unqu[illegible] sells all others [illegible] a bewildering [illegible] makes. Osgo[illegible] ment. Compl[illegible]

[illegible] & Merton, San Francisco,
CHANSLOR & LYON, [illegible]
Los

DS OUT ECT CAR.

Creates Sensa- to Row.

ments are Al- Route.

Exceeded by ormance.

urers of auto- s has the repu- e most difficult in which to in- e of car. The of the general nd so thorough- hing that has to obile world that more than ordi- hem from their When visiting esentatives have at there is no to succeed here name plate that

CITED.

hould be regard- d upon that as- ne new car that city with attrac- thuse thousands. six has been be- ly one week, yet more than 2000 the headquarters erbert Company, street, to inspect appears on the torists stop their r attentively; or e to a full stop e and keep pace y is appeased. he announcement

IRES
DEALER'S PRIC

It takes a smart man to see a bargain It is pointed out to him, but we are offer right now the biggest bargains in good that you ever saw—and pointing it out.

Don't go on paying the regular list pri tires when you can come in here, buy th still have a lot of money to put in the b

We buy tires direct from the leading f obtain big discounts, and in turn offer you at money-saving prices. High-gra tory blemish and overstock tires as w others that carry 4000 to 5000-mile gua at the price most dealers have to pay in practically all sizes.

Rubber Ci
Clearing House
860 S. Hi

% EFFICIEN
A HIGH SPEED LENS HEADS LIST
ED HEADLIGHT DEVICES OF MOTO
EHICLE DEPT. OF CALIFORNIA.
blet, Traffic Rules No. 47,256, revised July by request State Printing Office, Sacramento.
rnia High Speed headlight lens is h the highest indorsement given any lens so far tested
ia High Speed Lens is the most desirable lens e-power lamp, from 10 to 22, without tilt of any make installation in ten minutes; take out the
ives the most remarkable and the most desirable duced; not a dancing, bobbing beam, but a full d istance and at both sides, making a perfect driving y at the rate of 60 miles per hour.
direction of Mr. Tenney, Superintendent of the Department, many makes of lens were tested, and were approved, many complicated adjustments were In making the California High Speed Lens, the all good points and eliminated the undesirable a fications, making it 100% perfect.
Price $3.00, all sizes
OBTAINABLE ALL DEALERS WHOLESALE DISTRIBUTORS
Hardware & Metal C
"The House of Service"
S ANGELES - - - - CALIFORNIA

CADILLAC FIRST IN COBLENZ SHO

Cadillac won two first p and two seconds in the mobile show at Coblenz, many, held by the Transport Corps of the Army in the spring. liminary shows were hel each of the eight divisions four corps in the Army of cupation. Including the liminaries, about 10,000 participated.

No car having less than miles operation was pe ted to compete. The wi were chosen chiefly on basis of mileage, chassis ervation and condition body.

of the car's arrival was many gathered to inspect was necessary to keep open long after the usu hour. The responsibility car meeting with such a able reception immediately signed by the distributing fact that it has been in three years that a Cleve was under way, and the of the factory organiz hind it represents some of known and highest regard in the entire industry.

MORE EN ROUTE.

Mr. Herbert has been by the factory that a shipments of cars are the route to Los Angeles. In all the sub-dealers in the are supplied with show delivery on retail orders gin. It cannot be stated at this time just when the but indications now are that be earlier than was a week ago. Those who ha in the car are unanimous ing their expectations h exceeded by its actual per on the road.

DO NOT BABY YOUR MACHINE.

Much Fussiness is Just as Bad as Too Little.

Burn Lights to Avoid Overcharging Batteries.

"Unbreakable" Hydrometer Does Away with Fear.

Above everything else, constant care and consideration of an automobile may be carried too far. While it is necessary that the machine be protected in every possible way, still the enthusiastic motorist who allows his zeal to exceed reasonable moderation and caution does more harm than good. This is a most common fault, and yet the most technical man one of the most culpable, is that of burning his lights on every inter-city trip. In order to avoid overcharging the battery, a practice, according to S. Hebbard, sales manager of the Western Auto Supply Agency, is so widespread that it becomes almost a habit.

"On a recent trip to San Diego Mr. Hebbard noticed that nearly 75 per cent of the autos were burning their lights on a trip of that length entirely unnecessary. "Don't forget," he says, "that your battery is put on a line in every garage station, it is allowed to charge for more than twenty-four hours. The trip from Los Angeles to San Diego is a little more than eight hours, and as it is apparent that no battery would come to the battery by burning it to charge for that length of time. The only time that the use of lights is necessary is on trips of twelve to fourteen hours are being made day and night. On short trips such as the one from San Diego to Los Angeles, the practice is entirely unnecessary.

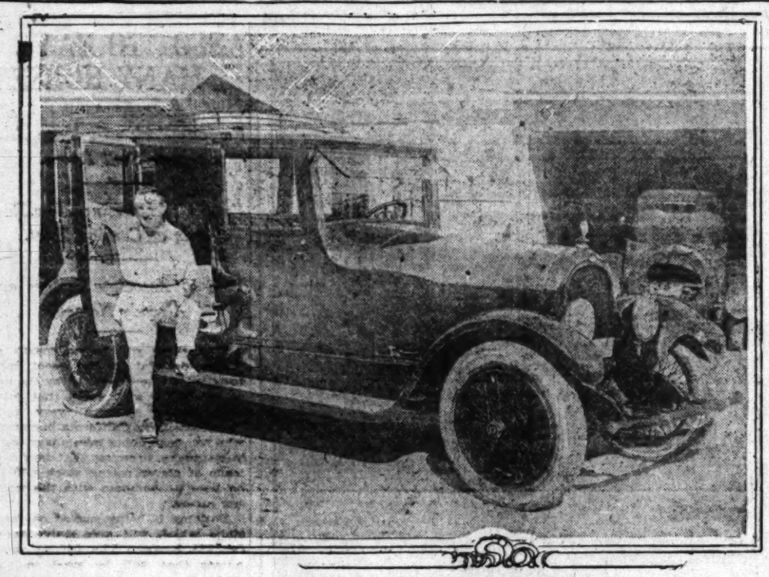
"The trouble with many motorists is that they do not understand their batteries. The simple use of a hydrometer several times a week will give the motorist an accurate description of the performance of his battery. Such a hydrometer as the "Unbreakable," which we carry, is an invaluable aid to the motorist. It allows him to test his battery at any time—it costs but little—and can be carried without fear of breaking. With such an instrument the motorist will not be stealing from the battery, by burning the lights in fear of overcharging, the power it really needs."

Havana's Full Name.

The full name of the capital of Cuba is San Cristobal de la Habana. In 1634 a royal decree conferred upon the city the high sounding title Llave del Nuevo Mundo y Antemural de las Indias Occidentales, which signifies "Key of the New World and Bulwark of the West Indies." In emphasis, the coat of arms of the municipality bears a smybolic key and representations of the fortresses of Morro, Punta and Fuerza.—[Detroit News.

NEW BRANCH TO BE STARTED IN NORTH.

To care for the business already created and to greatly increase its volume in the northern part of the State, the Pacific Rubber Company will, October 1, next, open a branch in San Francisco at 150 Mission street. P. H. Stortz, the company's sales manager in this city, and with an extensive acquaintance in tire circles throughout the State, will be in charge, according to Roy R. Meads, president and general manager of the company.



A Splendid Example of the Coach Builder's Art.

The new Marmon touring limousine with special body by Kimball, just delivered to Allan Dawn, motion picture director and head of the picture company which bears his name. A Marmon town car of unique design was purchased by Mr. Dawn at the same time.

PREFERS INCLOSED MODELS.

With windshield wings, tonneau windshields, and special tops with glass-inclosed sides, the average high-grade "open" car that is to be seen on the streets of Los Angeles is usually not far from being an inclosed type as far as actual results are concerned. The inclosed car of the sedan or limousine type, however, has not suffered in the slightest in popularity, despite the close imitation of its virtues by clever builders of open-car accessories. If anything, the demand for the highest-grade of inclosed cars has increased as a result of the education of hundreds of owners in the decided added comfort to be obtained in motoring by complete protection from wind and from chill.

NOT ENOUGH.

The chief difficulty that California dealers have experienced this season has been to obtain a sufficient supply of inclosed models. Fine coach building is not an art that is easily acquired, and while it is comparatively easy for a factory to increase production on a standard open model, it is quite another matter to accelerate production of inclosed bodies of the highest type.

Two of the finest examples of modern inclosed models that have reached the Coast this season were delivered recently to Allan Dwan, famous motion-picture director and head of the picture producing company which bears his name. Both were Marmon inclosed cars, one a touring limousine, and one a touring town car, the latter a special body of unique design by Kimball, the famous eastern coach maker.

According to W. S. Hebbard, Jr., of the Al G. Faulkner Company sales force, Dwan is a genuine enthusiast over Marmon cars.

SECOND PAIR.

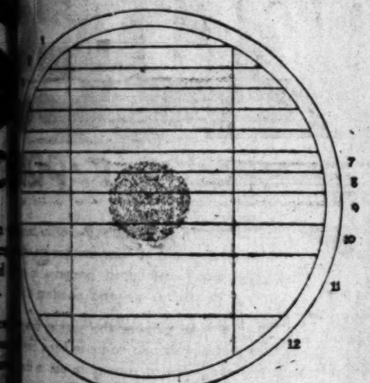
"The two Marmons which Dwan owns at present make his second pair of Marmons," said Hebbard last week. "His first pair consisted of a Marmon club roadster and a sedan. The added comfort of the inclosed model for any sort of weather determined him in making his choice of town car and limousine in his latest purchase.

"When Dwan turned in his sedan to us, he pointed out one of his reasons for his preference for the Marmon. The speedometer reading on the sedan showed 20,992 miles, and the original set of tires were still on the wheels. The closest examination failed to show that wear on any one of the tires had extended down to the breaker strip. They were not even ready for retreading as yet."

TANK TRUCK WITH RECORD CAPACITY.

The delivery to the Texas Oil Company in St. Louis of what is held to be the largest tank truck in the United States, is reported by James C. Smith, manager of the International Mack Corporation. The tank has a capacity of 2500 gallons. It is mounted on a seven and one-half-ton Mack chassis, with 40 by 14 solid Firestone tires.

Ray Thrown One-Third of a Mile Waist High



Stops Glare Absolutely!

And 74% More Road Light

Throws Rays ⅓ Mile and Just Waist-High

THE NEW
OSGOOD LENS
CRAVATH LONG DISTANCE TYPE

California Sales Now Break All Lens-Records of U. S.

THERE is just one lens that solves the whole "glare" problem and meets the new state law to —and that is the Osgood Lens. It has passed all of the State Motor Vehicle Department and broken records for sales.

AND the reasons are just these: the Osgood Lens not only stops glare and saves light from being wasted and diffused, but it throws the light by deflection in controlled rays forward and downward onto the road so you can see every ditch and rut, and even people standing by the roadside. This latter, as every motorist knows is one of the meanest tests of a road-light we have.

THE Osgood Lens makes the road safe not only for you but for those coming toward you. Never mind what old lenses you may now have on your car, get the Osgood Lens at once and be on the safe side as well as the bright side.

NO lens that cuts your light or breaks up the rays can ever satisfy your real needs for night driving. You don't need dimmers with the Osgood Lens—and you save all the light there is. You actually get 74% more road brightness. Motorists who were disposed to criticise California's new State law are now glad that it happened.

TELL your dealer that what you want is the Osgood Lens; and stick to it. He will be glad to get them for you, though the chances are he has them in stock. Prices $3.15 to $4.75 according to size.

DEALERS: You'll find real lens-profits in the Osgood. It is the unquestioned National Lens Standard. It outsells all others put together, and you don't have to carry a bewildering multitude of different sizes of different makes. Osgood's satisfy every size and every requirement. Complete stocks now ready for instant delivery.

Write, Wire or Phone.

DISTRIBUTORS:

& Morton, San Francisco, Los Angeles—Louis D'Eyraud, Sales & Service Co., Los Angeles
HANSLOR & LYON, Exclusive Distributors for Southern California
Los Angeles and San Francisco

APPEARANCE COUNTS WITH AUTO OWNERS.

ECONOMY, PERFORMANCE AND ENDURANCE MAKE UP LIST OF REQUIREMENTS.

"Every owner of a new automobile today wants the best the market supplies in appearance and economy," said Harold L. Arnold, distributor for Essex cars in Southern California and Arizona.

"There is real pride in the ownership of an Essex, which combines light weight with economy, good looks, performance and endurance, all of which meets the demand for the best the market puts out.

The purchaser of a new car which lacks attractive appearance and has a limited performance, immediately realizes when he gets out on the road and drives against other cars, that he could well have invested a little additional money to enjoy the same pride of ownership as the driver of an Essex.

That is why these owners are so enthusiastic. They say it has the same high-priced quality of finish and ease of riding incorporated in larger and more expensive cars, without entailing the upkeep expense which goes with a heavier machine. They invite their friends to take a ride in their Essex because they really enjoy the opportunity to show their pride in its ownership."

VISITORS STILL HIT CAMP CURRY.

END OF SEASON APPROACHES, BUT MANY MOTORISTS MAKE THE TRIP.

Almost 50,000 visitors have entered the Yosemite Valley since the close of last season, according to Chief Ranger Forrest Townsley. For the period up to and including August 31, the total list read 48,674. In all a total of 9895 automobiles entered the park. "Naturally, May, June and July were the really big months in the valley, but August did not fall very far behind, as 9305 persons entered the valley during last month," says Townsley.

Camp Curry is now the only camp open in the Yosemite. Curry will remain open until the first of the month, the official closing date of the season. According to Mack A. Erwin, Los Angeles representative of the camp, Curry has entertained one-third of the total number of arrivals in the park during the year; over a third have used the government private camps, and the remainder have been scattered among the various smaller camps, hotels and lodges.

Government statistics show that Camp Curry has entertained several thousand more guests than any other resort in the valley. Up to September 1 4000 more guests had been entertained at the camp than during any previous season.

During the period of Foster Curry's tour of the various national parks, his mother, Mrs. D. A. Curry, and Wallace B. Curatias, Curry's associate manager, are handling the camp activities.

TESTING ROAD IS HARD FOR CASINGS.

GLASS, ROCKS, SAND AND BUMPS GIVE TIRES A THOROUGH WORK-OUT.

All tires look good in the store but until they are actually tested on the road, their resistance to ruts, bumps, stones, heat and the other enemies of long mileage is only a matter of conjecture and the motorist must trust to luck that his tire will stand the gaff.

Because of the necessity of pretesting the motorist, the Gates Company, according to H. D. Warfield, of the Warfield Tire Service Co., authorized Gates dealer in Los Angeles, has taken the greatest efforts to make every tire, tube or half sole turned out of its factory at Denver, able to stand the difficult test of the road.

To do this, the Gates company built at a considerable expense a mile track for the testing of its products. The track combined all of the difficult features of every possible kind of road from glass, nails, sand, dirt, hills, bumps, heat, cobblestones and brick, to level, smooth asphalt. The track when first built became the talk of the automobile industry. It was the first artificial testing road ever built in the country and made it possible to see how the tire acted under every condition.

Before each run of tires is allowed to leave the factory some of the tires are tested on the track. If they are unable to stand the test the run is discarded. In this way motorists are assured against a possible poor run of Gates products and are guaranteed that every Gates tire, tube or half sole is worth putting on the road.



You can't pull the tread off a Thermoid Tire

CROLIDE COMPOUND—the new substance in tire manufacture—renders the tread texture of Thermoid Tires unusually smooth and compact, thus insuring great vitality.

The tread is as tough as rawhide, buoyantly resilient and absolutely impervious to oil and water.

One Thermoid Tire will prove its value. Guaranteed 6000 miles (Ford sizes 7500).

Thermoid CROLIDE COMPOUND TIRES
THOMAS L. RICH
530 South Los Angeles St., Los Angeles, Cal.
Phone Bdwy. 5630.

NOCOMPLAINTS FROM THIS MAN.

Travels Over Bad Roads, but Hasn't a Kick Coming.

Has Spent More than a Third of His Life Touring.

Three-Months-Old Youngster is All Smiles.

An individual who has spent more than a third of his life in motor touring and nothing else, could properly be classed as a real motor enthusiast. Such a person arrived in Los Angeles last week, but despite his evident enthusiasm over motoring, refused to make any comment whatever on his experiences. His name is Gordon Bailey of Lansing, Mich., and his seeming reticence is easily explained from the fact that he was just 3 months old on arriving in Los Angeles, and five weeks of his existence had been spent in touring from Lansing to this city with his parents, Dr. and Mrs. G. W. Bailey of Lansing. Young Mr. Bailey spent his time during the tour in a tiny hammock swung inside the Dodge sedan, and grew fat and strong on the trip, and maintained a perfect good nature that many older motor tourists might envy.

NOT EXCELLENT.

According to Dr. Bailey, the National Old Trails road is in anything but an excellent condition just at present. Recent heavy rains have washed the road very badly in many places through New Mexico and Arizona, and traveling over it is anything but an unmixed pleasure.

"It is a shame that action has not been taken before this by the Federal government looking toward the improvement of at least one or two of our great transcontinental roads," said Dr. Bailey last week. "There were hundreds of cars on the road, headed in both directions. There were long stretches in many places where the road surface had been washed bare of dirt, and where the cars had to travel over a surface of sharp stones. I talked to tourists who told me that brand new tires had served them less than a day before blowing out on some of this going.

PERPENDICULAR DROP.

"In many places the floods had washed the arroyos so that there was virtually a perpendicular drop into the stream and a perpendicular climb out again. The Dodge sedan carried a heavy load of camp luggage beside the three children, my wife, my niece and myself, yet it never failed to pull through these places under its own power.

"We spent a week at the Grand Canyon, and can strongly recommend the route to the canyon via Williams. We went into the canyon by the Flagstaff road and found it extremely rough for the most of the distance. There were more than a hundred cars camped at the canyon most of the time while we were there.

"The extra tire bill that cross-country motorists pay as a result of the atrocious road conditions would go quite a ways in the course of a season toward improving these transcontinental roads. If there were only one good transcontinental road across the United States it would draw a marvelous volume of motor travel, I am sure, and it seems to me that motorists all over the country should unite to urge such action upon Congress at once."

SPEED IN RESERVE IS NECESSITY NOW.

TRAFFIC CONDITIONS REQUIRE QUICK RESPONSE TO THROTTLE ACTION.

Every motorist knows that a quick get-away is not an ornamental virtue for a car to have but an absolute necessity for modern traffic conditions. A car that is inclined to lag on the acceleration is not only a nuisance but endangers the driver as there are times when speed becomes a factor of safety.

The growing congestion of traffic conditions was in the mind of the engineers who designed the eight-cylinder Apperson car. This accounts for the car's unusual acceleration, explains Harris M. Hanshue, manager of the Los Angeles branch of the Apperson factory. "The Apperson, he says, will speed up from one mile to forty miles an hour in twenty seconds. The traffic officer's signal means "go" to the Apperson driver and his car is away to the next crossing while many others are getting under way.

"Speed often is thought of as an element of danger in a car," Mr. Hanshue says, "but speed under control is a big factor of safety. As a matter of fact, good drivers avoid countless accidents by a burst of speed when caution, in the sense of deliberation, would have been disastrous."

ROSCO SARLES IS READY TO TRAVEL.

HAS RACING MACHINE IN GREAT SHAPE FOR SPEED EVENTS ON PACIFIC COAST.

Completing one of the best seasons he has experienced since his entry into the racing game, Roscoe Sarles, California's smiling little speed demon, arrived in Los Angeles last week to spend the winter on the Pacific Coast. He made known his presence in Los Angeles first with a visit to W. D. Wright of the Wright Motor Car Company, Southern California distributor for the Roamer car, the car that has carried Sarles to a number of great victories during the past season.

Now that the racing season is practically over in the East, the California driver is ready for the strenuous campaign on the Pacific Coast. The scene for the great races has shifted across the country and Mr. Sarles expects to be seen leading the string of prominent drivers in the races at Ascot Park, at Bakersfield, at Santa Monica and wherever the motor demons meet.

With his recent victories still being acclaimed in all parts of the country, Mr. Sarles has nothing but praise for the work of his Roamer Special. "It performed beautifully on all occasions, never causing us a bit of trouble. The car is in as fine a condition as ever and will arrive in Los Angeles within a few days. After a little overhauling I am going to get it out and make it ready for the Pacific Coast races."

RACING GAINS IN POPULARITY.

Post-War Races are Best Ever Seen in Country.

Tommy Milton Developing Into Remarkable Driver.

Local Speedway to Draw All the Eastern Stars.

Back from attendance at the Uniontown race, and at Elgin, where he acted as starter in the big Illinois road classic, Frank Lowry reached Los Angeles last week just in time to witness the breaking ground for the new Los Angeles speedway at Beverly Hills. In company with Manager A. M. Young, Lowry inspected the site of the great new board track oval, and watched the teams commence the grading for the foundation of the track. Incidentally, Lowry brought back word that automobile speed events in the East during the past summer have achieved a popularity greater than ever before known in the history of the sport.

RECORD BREAKING.

"Automobile racing was of course, practically suspended during the period of the war," said Lowry last week. "There were many 'wise ones' who declared that the sport was done for, and would never be revived. Time has proved automobile racing to be about as dead as the automobile industry. At the big Indianapolis race this year, the attendance records broke all previous marks. At Elgin there were far more spectators than have ever been attracted by that race in years prior to the war.

"On the Uniontown speedway, a record crowd saw what in my opinion was the best race from every angle that I have ever witnessed. There was a field of eighteen fast cars entered, and ten of them were running at the finish. The lead alternated between four of them for scores of laps just prior to the finish. It was a race that literally had the crowd on its feet most of the time.

"Incidentally, Tommy Milton did some phenomenal driving at both Elgin and Uniontown. Milton is developing into a remarkable driver, one of the greatest of them all, in my opinion.

ENTHUSIASTIC.

"Every one of the drivers with whom I talked was exceedingly enthusiastic over the prospect of the new Los Angeles speedway, and all announced their intention of being present next Washington's birthday for the initial event. Since the days of the first Santa Monica races, Southern California has always been popular with the racing drivers, and the chance to race out here on a fast new board oval is an attraction that I know will bring all of the best talent here next February."

A Faithful Employee.

"What makes you so sleepy around the office?"

"It's my sense of duty, boss."

"Huh?"

"I lie awake too much at night thinking about my work."—[Blighty, London.

Why This Mighty

Thousands Know, But Do Not Appreciate The Extent of Its Leadership

Respect For Essex

It is like reminding the average reader of something he already knows to speak of Essex leadership.

Its position as a popular car filling a heretofore unoccupied field, is accepted as a matter of fact. By word and attitude all motordom acknowledges its position.

But let us consider the reasons for Essex prestige.

You will probably say it is because of its performance. You compare its general appearance and performance with the admirable qualities of other cars. You place no price limit on those cars to which you compare the Essex.

It is because the Essex so nearly matches the standards you hold as your ideal, that it is a leader.

Essex Matches All Requirements

There is ample evidence in every locality to account for what people are saying for the Essex.

It has spoken for itself, just as we announced it would have to do at the time it was put on the market.

It isn't necessary for us to say how fast an Essex can be driven. We don't need to speak of its performance on hills or its comfort and riding qualities. The car has proved itself.

And 10,000 owners are daily giving their cars opportunities to prove Essex worth. Added to that are close to half a million motorists who voice their admiration. The most conservative and critical person having knowledge of the Essex is its sponsor.

Time Is Revealing Another Quality

It is showing that the Essex stands up under hard service. It retains the qualities which have created the respect with which it is held.

Squeaks and rattles are not so common. It is rigid and powerful. Little attention is required to keep the Essex in smooth running condition. Every day's use adds to the regard owners have for the Essex.

So Be Guided By What People Say

The best place to find out about the Essex is among those who have had their cars for some time and from the thousands who know Essex performance.

Come see what the Essex can do. If you don't know the Essex, ask your neighbor or come to us and take a ride.

Judge Essex qualities for yourself and remember that sales are so large it will be well for you to place your order as far in advance of the time you will require delivery, as it will be possible for you to do.

Harold L. Arnold
Motor Car Merchant 7th and Grand Ave.
Branch at Santa Barbara.

Stearns

The Test

Will show to the non-interested motorist that the Stearns Sleeve-valve Motor is the most reliable and dependable, as well as the most durable motor car built.

The Stearns

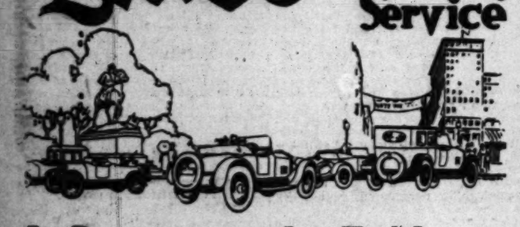
is the one car that IMPROVES WITH USE—runs sweeter, quieter and grows more powerful—wears in instead of out.

"When you sit at the wheel you'll know."

Lynn C. Buxton
FIGUEROA at TWELFTH



"Exide" Battery Service



It Dominates the Field of Quality Battery Service

In motor cars where cost is given second consideration to service, you will find Exide Batteries.

This is true of battery buyers—those who want the best starting and lighting battery regardless of cost insist on the "Exide."

Many "Exides" are serving their seventh year — that's a better record than any guarantee.

Come in and get one of our Free Service Record Test Cards—for any make of battery.



Kay & Burbank Co.

THE GIANT THAT LIVES IN A BOX

Eleventh and Figueroa Sts.

210-212 No. Main St., Santa Ana

155-171 S. Fair Oaks Ave., Pasadena

Auto Electric Co., 232 G St., San Bernardino

Fourth and Locust Streets, Long Beach

SAVE 30% to 50%

TIRE BARGAINS STANDARD MAKE

SAVE 30% to 50%

These tires are all new, fresh goods and NOT retreaded or so-called rebuilt tires.

Plain Tread

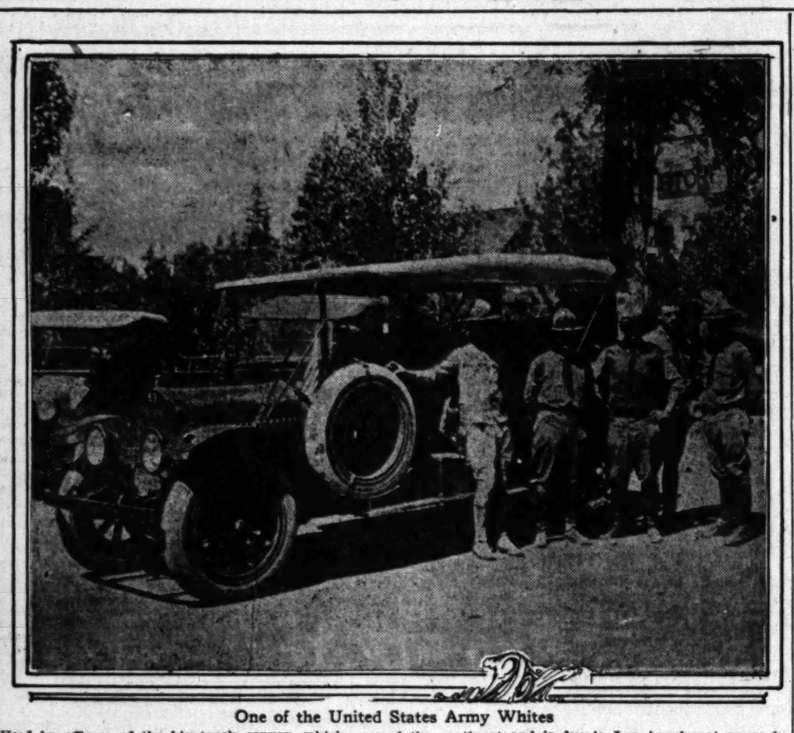
Standard Make	Guaranteed 8500 Miles Seconds Guaranteed	Tubes Guaranteed
30x3	$ 8.90	$2.25
30x3½	11.40	2.60
32x3½	13.00	2.75
31x4	17.00	3.50
32x4	17.50	3.60
33x4	16.00	3.70
34x4	17.75	3.80
34x4½	25.15	4.65
35x4½	26.13	4.75
36x4½	27.60	4.80
35x5	28.00	5.40
37x5	29.65	5.65

Prices Subject to Change Without Notice
Other Sizes in Proportion
Goods Shipped C.O.D. Anywhere, Returnable at Our Expense if Not Satisfied. Mail Us Your Order Today

TIRE CO. OF CAL. Inc.
8th and Olive, Los Angeles.
Main 3754
COAST LARGEST TIRE JOBBERS

BRANCHES

Los Angeles: 1018 South Broadway, 824 W. Pico
San Diego: 4th and B Streets, 1021 South Main
Bakersfield: Cor. 21st and Chester Avenue
San Bernardino: 611 Third Street
Long Beach: 209 Locust Ave.



One of the United States Army Whites

Used by officers of the big truck convoy, which crossed the continent and is due in Los Angeles at an early date. Many of these Whites were on duty with the A.E.F. throughout the war.

FAST TRAVELING FOR TRUCK.

When the government truck convoy which made history when it crossed the continent reaches Los Angeles, the owners of thousands of White trucks in Southern California, Arizona and Nevada will be greatly interested in the record made by two Whites—one a three-quarter-ton and the other a two-ton truck, which are part of it. The three-quarter-ton job is specially equipped as a passenger carrier and is used by officers with much of their baggage and other material incidental to their equipment. The two-ton truck is a stock chassis with an army covered body and is equipped with giant pneumatic tires.

The lighter White has been driven about 7000 miles and the duties of the officers using it in crossing the country called for a combination of speed and unusual strength. It was often necessary to be far ahead of the convoy in order that arrangements in advance might be properly cared for. At other times it was far in the rear, while its occupants were closing details incident to the undertaking. Fifty miles an hour was nothing unusual for this White.

The two-ton truck had covered several thousand miles before it joined the convoy at Washington, D. C. With its pneumatic tire equipment, it frequently made thirty miles an hour and from the time of departure until that of arrival in San Francisco, the only mechanical trouble was the breaking of a generator chain. The stretch over the Lincoln highway in Wyoming was a severe test, but other than mentioned neither White had any mechanical trouble."

AUTOS HAVE TRAINS BEATEN.

It is almost a certainty that the American citizen, were he asked, would declare that the seating capacity and mileage of the combined automobiles of the country are far less than that of all the passenger trains of the United States. A few authentic figures, however, will serve to prove this an illusion and to show that the nation's automobiles in point of mileage and carrying capacity greatly exceed the railroads.

SOME FIGURES.

"The figures show that there are 6,000,000 automobiles in use in the United States today," says H. C. McVey, representative of the Oakland six. "This indicates that an average mileage of 3000, which is quite low, equals 18,000,000,000 miles per annum, which, multiplied by an average of three passengers, means that the total passenger mileage is 54,000,000,000.

"The passenger mileage of automobiles exceeds that of the railroads by over 20,000,000,000 miles. The latest available figures show the official railroad passenger mileage was 32,384,247,563. Automobiles, on the basis of 300 days of use and an average of only two passengers carried 3,600,000,000 persons compared with the railroads' total of 976,303,602.

OH! BOY.

"The seating capacity of the 6,000,000 automobiles in use in the United States is estimated at not less than 30,000,000 persons. The total seating capacity of railroad cars, of which there are 55,705, is about 3,500,000 persons. To carry the passengers now transported by automobiles would require 60,000 new passenger coaches and 14,972 new locomotives at a combined cost of $1,184,000,000, to say nothing of the operating expense, tracks, depots and employees."

MAKING HIS PROMISE GOOD.

"If a trip to California will teach me anything about the tire business I'll come West right away.

This is what H. L. Hornberger, vice-president of the Globe Rubber Tire Manufacturing Company, wrote, in part, in answer to an invitation from the company's Coast representative, A. T. Smith, to visit Los Angeles.

RIDING ON TIRES.

"It isn't a case of trying to teach you how to make tires," Smith responded, "but rather a desire on our part to show you how to enjoy riding on tires. In other words, if you want to enjoy some of the finest motoring in the world don't lose any time getting out here to California."

Mr. Hornberger needed no further invitation, and he arrived here last week for a conference with Smith and H. H. Anderson, manager of the tire department of Hawley, King & Co., distributors of Globe tires.

Now it is up to the company's Coast manager to make good, and he set about the task immediately. After three weeks of motoring in Southern California, he will drive the New York tire official up the coast all the way to Vancouver. "And you can bet your life," Smith added, "that it will be on Globe tires."

WELL PLEASED.

Being sales manager of the Globe company Mr. Hornberger was well pleased with the popularity here and elsewhere throughout the West of the hand-made, wrapped-tread, single-cure process tires. Especially was he pleased with a report received almost simultaneously with his arrival of the establishment of a new Globe agency with Edgar and Hays of Santa Ana, as Orange county distributors, who signalized their selection by ordering half a carload of tires.

The visiting tire man, on the other hand, cheered Smith and Anderson up by telling them of plans put into effect by the Globe factory at Trenton, N. J., to keep pace with the unprecedented demand for quality tires.

DEALERS IN TIRE SALE KEEP BUSY.

LARGE DEMAND ROLLS IN FOR SALVAGED CASINGS AND TUBES.

"Los Angeles motorists are quick to grasp a good thing when they find it."

J. B. Greenberg is the most recent person to find this out, and in making his discovery he has a source of much gratification. A tire sale launched in a downtown location by Sugarman and Greenberg convinced Greenberg that he made no mistake in bringing to this city the salvaged stock of the B. F. Goodrich Company of Spokane, Wash.

His gratification is derived from the response of motorists to the announcement that the concern had placed on sale a large stock of tires of two leading makers which Greenberg guarantees are not factory seconds or imperfect tires.

"All the tires we have included in the sale have passed factory inspection," he said, "and proof of the fact that the quality of these tires is widely appreciated is given by motorists who have returned for a complete set of tires after testing out what we have to offer by using one casing for a week or two."

Sales records are said to show that not only have Los Angeles motorists participated in the sale, but that tires have been sold to purchasers who have come from such localities as Riverside, the beach cities and as far south as Santa Ana and Orange.

CO-OPERATION IN PRODUCE TRUCKING.

How American farmers in many sections of the country are cutting transportation cost through the co-operative or community use of motor trucks is interestedly related by M. L. Pulcher, vice-president and general manager of the Federal Motor Truck Company of Detroit.

That the motor truck can be efficiently and economically used to transport perishable produce for distances from 5 to 50 miles has been proven, particularly during the war period, when rail transportation was difficult to obtain, and the truck was depended upon largely to transport the perishable food products of the East to markets.

The farmer with the limited income cannot always afford a motor truck, for unless a truck can be kept fairly busy, the investment cannot be a profitable one. Fortunately, however, in most cases there are others in a neighborhood who are similarly situated, and by joining together in a farmers' co-operative society, a solution to the marketing problem is often arrived at.

TIRE INDUSTRY IS KEEPING UP PACE.

HUGE SUMS SPENT IN EXPERIMENTING BRING ABOUT VALUABLE RESULTS.

That the tire industry has kept pace with the great improvement in the motor car and the truck and that tire manufacturers annually spend large sums in experimenting and testing is the statement of B. S. Utter, manager of the Miller Tire Sales Company, distributors of Miller "geared-to-the-road" tires.

"Tires that were considered very desirable a few years ago would not even be considered today. With the coming of the giant locomotive and heavier rolling stock it was necessary to build heavier rails to carry the traffic and withstand the high speed of the faster trains. Tire manufacturers have been faced with similar problems and how well these have been met is shown by the modern tire of today," said Utter.

"The process of manufacture and the preparation of the rubber and fabric makes it possible for the tire to withstand a tremendous and continued strain and continue in service indefinitely. The tread is an important feature of the modern tire, for it may mean safety or disaster for the motorist. The tread of the Miller tire is like so many caterpillared feet which engage the ground like cogs and so give positive traction in all kinds of weather."

SPEEDOMETERS COME AT CRITICAL TIME.

SPECIAL INSTRUMENT FOR NEW MODED MACHINE ARRIVES ON THE DOT.

That the Stewart-Warner Speedometer Corporation of Chicago is always on the job and watching every little detail of business was brought home to Harry Ungar manager of the local Stewart products servict station, with the arrival of new speedometers for the new type Ford cars.

When the new model Ford car was planned, an instrument board was added to the specifications. The late model arrived in Los Angeles for the first time last week. The addition of the instrument board made the Stewart speedometer, with which most of the Ford car owners equip the machines, practically useless, according to Mr. Ungar. The prospects for supplying the demand for speedometers, when the new Fords arrived in quantities looked exceedingly bad.

The vigilance of the parent company in watching the needs of auto owners, forestalled any difficulty. Less than one week after the new Fords arrived, the new speedometers were also in Los Angeles. They are made so they can be conveniently installed in the new instrument board of the Ford.

Kleiber MOTOR TRUCKS



RELIABLE
POWERFUL
EFFICIENT

Kleiber Motor Truck Co.
1938-40 S. Main Street,
Los Angeles, Cal.
Phones: South 2120.

ASCOT TO HAVE MANY HORSES.

Famous Park will Have Adequate Stall Room.

Expect to Hang up New Records at Coming Meet.

Two of Associate Judges are Already Named.

That there will be no dearth of racing material for the Ascot Park meeting has been assured by the applications for stall room that have been coming in with every mail. Earl Linnell, the California horseman who has been doing missionary work in Kentucky, promises that four carloads of clever racing stock will be on hand to compete with the western racers.

Building is being rushed on forty stalls which will give stable room for 120 horses. The 500 or more horses that will be used in the Stampede show will be placed in specially built corrals which are now under construction.

It is predicted by horsemen who have inspected the two tracks that some new records will be hung up during the meeting. Both tracks have been banked at the turns to assure top speed and the construction work has been under the supervision of experts in horse track building.

The present automobile speedway will be used for parking automobiles, giving a capacity for 20,000 automobiles inside the grounds. It is proposed by the Ascot management to put on a series of races for polo ponies with gentlemen riders.

HIGH CLASS SPORT.

Promoter George Bentel had the following to say Friday:

"All contests at Ascot in the past have been high class and it is the policy of the management to promote only high class shows and to give the general public full value for their money. In the case of horse racing, it will be up to the horse owners to race for the purses alone as that will be the only source of revenue for them; thus assuring good fields of horses; the handicapping will be in experienced hands and the sole idea of the Ascot management is to have real races; close finishes and regular sport.

"Two of the associate judges have already been appointed; one is Mr. George Middleton, formerly of Chicago but now living in Pasadena an old time horseman and known the country over as a high class sportsman, and the second is J. Myrick, Jr., now retired and living at Ojai, Cal., who has had much racing experience and known to all of his friends as a square sport."

MILLER TIRES MADE REGULAR EQUIPMENT.

The growing demand for Miller Uniform Tires by automobile buyers and increased production facilities are the reasons given by officials of the Miller Rubber Company, of Akron, for the many car-manufacturers' standard equipment orders that the company has taken on this year. Between twenty-five and thirty car manufacturers now use Millers as regular equipment and many others will furnish them upon specification.

"Our uniform milage feature is most popular with car manufacturers as well as with consumers," says F. C. Millhoff, general sales manager, of the Miller company. "Many buyers having learned of the service rendered by Millers have found that their cars could average up the uniform mileage that we guarantee, a lot of requests of this nature have come in, the manufacturers all to take notice. The result is that we have been more or less flooded by the car makers this year.

guarantee proposition of the Miller Rubber Company is now popular among the car manufacturers. They argue that it is no more logical to guarantee tires a definite number of mileage than it would be to guarantee that a car would run 10,000 miles, or some such figure. What they want is a tire of real merit backed up by a company of standing—a company that can always be depended on to make a fair adjustment on the basis of imperfection in quality or construction, respective of the number of miles the tire has run. And, that's the Miller policy."

The "Seventeen-Year Locust."

Some of those who are unwillingly entertaining the "seventeen-year locusts" this season, on their visit since 1902, are not a little puzzled by the mystery of a disappearance that persists for half a long generation, and yet ends with such precision. The fact is that the insect's visible stage is really the final flash of a long career, most all of which is spent underground, says Popular Mechanics Magazine for August. This summer the female cicadas lay their eggs on the limbs of trees, and in a few weeks the young hatch, fall to the ground and immediately burrow into the subterranean depths as great as twenty feet, these larvae will for the years, feeding upon roots, gradually changing to the winged form. In 1936 the fully developed pupas will come out of the ground almost at the spot where they went in, and from them will emerge the adult, winged cicada

Tire Specials

25% to 40% Saving

Silvertown Cords
Goodrich Fabrics
Rib Tread—Non-Skid

If someone offered you Ivory Soap with the wrapper off at a big discount you would buy all there was in sight. That is exactly what we are doing with tires. We are sacrificing tires that have passed factory inspection at big discounts. We guarantee that these are not seconds or factory blemish tires. They are salvaged from first quality stock of the B. F. Goodrich Company of Spokane, Washington.



Extra Large Stock of 35x5 and 37x5 Tires

TUBES

33x4 Special $3.30
33x4½ Only 4.15

They're Selling Fast

The Reason Is These Low Prices

Cord Tires		Fabric Tires	
32x4½	Rib Tires, $37.80	31x4	Fabric Tires, $16.70
34x4½	Rib Tires, $39.80	32x4½	Fabric Tires, $23.10
33x5	Rib Tires, $47.25	34x4½	Fabric Tires, $24.85
35x5	Rib Tires, $49.50	36x4½	Fabric Tires, $27.95
37x5	Rib Tires, $51.75	35x5	Fabric Tires, $29.30
37x5	Safety Tires, $54.35		
36x6	Safety Tires, $69.00		

Prices on Other Sizes in Proportion

Truck Tires

32x3 Solid	$17.15	36x5 Solid	$35.10
34x3 Solid	17.95	38x5 Solid	37.10
36x3 Solid	18.90	40x5 Solid	39.10
32x3½ Solid	21.50	42x5 Solid	41.10
34x3½ Solid	22.80	34x6 Solid	40.50
36x3½ Solid	23.95	36x6 Solid	42.75
38x3½ Solid	24.55	38x6 Solid	45.22
32x4 Solid	24.80	40x6 Solid	47.80
34x4 Solid	26.25	42x6 Solid	49.95
36x4 Solid	27.75	34x7 De Luxe	57.75
38x4 Solid	29.30	36x7 Solid	52.25
40x4 Solid	30.75	42x7 Solid	59.75
34x5 Solid	32.95	40x10 Solid	85.00

Bike Tires All Sizes $2.45

Here's Another Big Money Saving List of Tires of Standard Makes for You

If we could mention the names of these high grade tires in our advertising we would be swamped with customers, but you can come in and see for yourself, or if you know the tread of these you will know the name, and at these prices you will go a long way before you find better tires at such reductions.

		Reg. Price.	Sale Price.
30x3½	Non-Skid	$22.90	$13.95
32x3½	Non-Skid	26.80	16.35
31x4	Non-Skid	35.75	19.95
33x4	Non-Skid	38.35	21.95
33x4	Rib	34.40	20.65
34x4	Non-Skid	39.15	22.95
32x4½	Non-Skid	48.90	28.40
33x4½	Non-Skid	50.35	29.20
34x4½	Non-Skid	52.00	29.95
35x5	Non-Skid	63.80	36.75
37x5	Non-Skid	67.70	38.90
31x4	Plain	30.50	16.70
32x3½	Plain	22.85	13.65
32x4	Plain	31.20	16.95
33x4	Plain	32.75	17.70
34x4	Plain	33.50	18.95
32x4½	Plain	41.75	23.10
34x4½	Plain	44.50	25.70
35x4½	Plain	46.60	27.65
36x4½	Plain	47.20	27.95
35x5	Plain	54.55	29.30
37x5	Plain	57.80	32.95

SUGARMAN & GREENBERG
725 South Hill Street

...ices rendered by Millers have insisted that their cars come equipped with the uniform mileage tires. When a lot of requests of this nature come in, the manufacturers sit up and take notice. The result is that we have been more or less besieged by the car makers this year.

...guarantee proposition of the Miller Rubber Company is also popular among the car manufacturers. They argue that it is no more logical to guarantee tires a definite or limited mileage than it would be to guarantee that a car would run 92,745 miles, or some such figure. What they want is a tire of real merit, backed up by a company of solid standing—a company that can always be depended on to make a fair adjustment on the basis of inspection in quality or construction irrespective of the number of miles the tire has run. And, that's the Miller policy."

The "Seventeen-Year Locust."

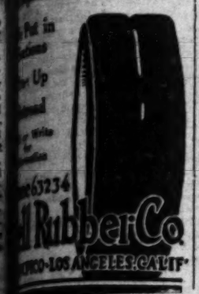
Some of those who are unwilling...ly entertaining the "seventeen-year locusts" this season, on their first visit since 1902, are not a little puzzled by the mystery of a disappearance that persists for half a human generation, and yet ends with such precision. The fact is that the insect's visible stage is really the final flush of a long career, nearly all of which is spent underground, as Popular Mechanics Magazine for August. This summer the female cicadas lay their eggs on the limbs of trees, and in a few weeks the young hatch, fall to the ground and immediately burrow into it. A subterranean depths as great as twenty feet these larvae will pass the years, feeding upon roots and gradually changing to the pupa form. In 1936 the fully developed pupas will come out of the ground almost at the spot where the larvae went in, and from them will emerge the adult, winged cicada.

ROUGH ROADS FAIL TO CAUSE TROUBLE.

Across the continent in eighteen and one-half days is the record of C. F. Philbrick of San Francisco. Traveling in a Diamond tire equipped Ford Mr. Philbrick, accompanied by Mrs. Philbrick, made the trip recently from Binghampton, N. Y. to San Francisco.

During the trip the Philbricks encountered some of the worst motoring conditions in the United States and traveled over roads that were little better than trails, to say nothing of grueling detours from the main line of travel. In spite of this the Diamond tires with which the car was equipped in Binghampton did not once leave the ground for repairs and only received two inflations during the entire 4800 miles.

...ck Owners!
...SOLID TIRES



...Put in
...Up
...Write for
...tion

...6234
...Rubber Co.
...ICO-LOS ANGELES, CAL'IF.

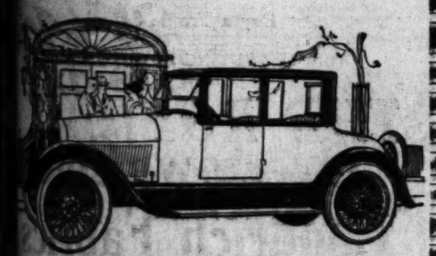
HAYNES

New 1920 "Character Cars" Are Here

IN ARTISTIC finish, in pleasing lines, in complete luxury for the passengers, the Haynes coupe body attains a degree of excellence that matches the mechanical perfection of the Haynes chassis.

See them.

Walter H. Fisher
Southern California Distributor
917 South Grand Ave.
Phone 84041.





The greatest thing in the world is the plain truth

IMPERIALES
MOUTHPIECE
CIGARETTES
have a great reputation because they tell the truth about good tobacco, finely blended. You cannot buy a better cigarette for the money and that is a fact accepted everywhere as true.

10 for 13c

John Bollman Co. Branch
Manufacturers

THE Circulation of the Times is Growing Faster Than Ever.

...Find the BIG COMPLETE RENTAL LIST in The Times,—...ands of EXCLUSIVE advertisements in addition ...published in the other five Los Angeles newspapers.

WITH THE CHECKER PLAYERS.

NOTES AND PROBLEMS.

PUBLICATIONS IN THE REALM OF CHECKERS.

BY JOHN DOUGHERTY.

September 21, 1919.

Chess and Checker Headquarters, 716 Higgins Building. All chess and checker players invited to join. For further information, see or write the secretary, D. H. Bowes, at the clubrooms.

All communications intended for this department should be addressed to John Dougherty, The Times, Los Angeles, Cal.

AMONG THE PANS.

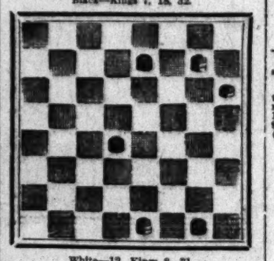
The Eureka Checker Player, edited by A. Jensen, Rice Block, 800 Hastings street, East Vancouver, B. C., Canada, made its initial bow to the checker-playing world a few days ago. After being without a magazine for so long, there is no doubt that checker players everywhere will hoost the "new-born." It is a good-looking "chap," neatly arranged and interesting from "cover to cover." The games are so arranged that one may clip and paste in a scrap book without destroying other play. The subscription price is $2 per year, $1 for six months. The success or failure of the magazine depends more upon you than Mr. Jensen. Unless you give him both moral and financial support the "new-born" can not live. Send him the subscription price first, and follow it up with games, problems, news, criticisms, and letters of encouragement.

"LEST YOU FORGET—DO IT NOW."

W. T. Kerr, checker editor of the Pittsburgh Dispatch, is working hard on the fourth American tourney, composition. Just now he is after the opinion of all prominent players as to where the tournament should be held. So far Cedar Point, O., is in the lead with August, 1920, as most popular time.

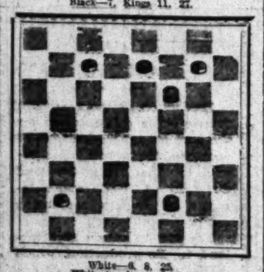
F. B. Warrick, Nevada, Iowa, who has been visiting in Southern California, returned to his home last Wednesday.

PROBLEM NO. 804 (Selected.)
By William Jordan.
Black—Kings 7, 18, 32.



White—12, Kings 8, 31.
Black to play and win.

PROBLEM NO. 805 (Selected.)
By A. Cameron.
Black—7, Kings 11, 27.



White—6, 8, 22.
White to play and win.

SOLUTIONS TO PROBLEMS.

PROBLEM NO. 802.
By F. Dunne.
Black—28, King 30.
White—27, 31.
Black to play and win.

30-26*	19-16	32-28*	8-12	15-18
31-26	16-19	5-1	12-16*	22-15
26-22	19-23	28-24*	16-11	14-10
22-18	23-26	1-5	11-15	B. wins
23-19*	12-8	24-19*	26-22	

PROBLEM NO. 803.
By W. G. Cromwell.
Black—8, 9, King 19.
White—11, 15, 26, King 4.
White to play and win.

22-18*	4-11	11-16*	15-11	16-19
19-10	8-15	16-12	11-20	26-31
10-3	15-18	12-16*	20-16	31-22
3-8	18-17	8-12	22-26	W. wins

CORRECTION TO GAME NO. 718.

Mr. Teschelit sends the following correction to his analysis given in Times No. 718. With the information that it was thrashed out in the column of the Lethbridge Herald between himself and the draughts editor of that column, T. Forrest, after the 22nd move the position is:

Black—1, 3, 6, 7, 10, 14, 19, 24.
White—13, 16, 17, 21, 23, 28, 30, 31.
Instead of 10-15 [447]:

24-27*	26-30	27-23	8-7-2	15-18
31-15	27-31	11-7	16-11	5-9
10-19	30-26	23-24	17-10	18-14
17-10	31-27	7-3	10-11-1	9-13
6-15	27-23-7	3-7	19	15-18
27-17-12	14-10-5	7-2	11-7	13-9
15-18	9-14	31-26	19-16	18-19
30-25-11	17-10	6-9	7-2	9-13
19-23-8	18-27	26-22-8	16-11	19-15
10-14	10-15	9-14	2-6	Drawn
28-30	27-24-2	22-17	11-15	
21-17	24-20	30-16	6-9	

—J. Forrest.

VARIATION 1.

16-12	8-4	21-17	18-15	8-6
23-19	15-11	15-18	17-14	11-7
12-8	11-9	7-2	15-19	Drawn
9-15	10-15	—J. Forrest.		

VARIATION 2.

17-22	25-29	29-25	5-10	25-22
21-17	16-12	10-7	14-7	17-14
				W. wins

VARIATION 3.

29-25	7-2	2-6	6-9	24-20
21-17	26-22	22-17-4	27-23	
		Same as trunk at X.		

VARIATION 4.

22-25	14-17	26-30	2-6	29-19
5-14	23-19	6-2	25-19	21-17
25-29	17-22	25-22	6-9	Drawn
24-20	19-25	17-13	19-26	
31-26	9-6	26-23	9-14	W. wins
			—Teschelit.	

VARIATION 5.

24-20	7-10	13-9	18-9	2-6
11-7	20-11	1-6-6	17-13	29-25
16-11	25-11	9-2	9-14	Drawn
			—J. Forrest.	

VARIATION 6.

16-19	2-10	15-11	29-25	11-15
11-7	14-7	7-2	17-14	22-17
				W. wins
			—Teschelit.	

VARIATION 7.

26-22	13-29	27-31	27-23	19-23
19-10	16-11	7-2-3	3-6	Now the
7-14	25-21	31-27	26-19	same as
17-10	11-7	24-20	6-9	trunk at X.

VARIATION 8.

16-20	25-29	26-30-10	30-26	7-10
23-18	7-10	15-15	15-11-9	11-7
		—And White probably wins.		

VARIATION 9.

15-10	25-22	19-25	28-27	27-31
7-14	16-11	14-7	7-2	25-24
		—Now same as 7 as X.		

VARIATION 10.

26-31	16-11	10-15	17-14	15-22
15-10	7-10	7-2	22-17	2-
31-27a	11-7	27-23	23-17	W. wins
			—Teschelit.	

a—17-14 also wins.

VARIATION 11.

17-14	25-21	16-11	13-9	6-9
18-25	31-27	24-20	10-26	21-26
30-23	14-10	11-7	9-6	Drawn
21-27	7-14	20-16	23-27	
31-24	27-31	7-2	2-6	
27-31	21-24	16-11	27-31	

—J. Forrest.

VARIATION 12.

30-26	21-17	10-14	9-6	18-22
1-6	6-10	17-10	14-18	Drawn
16-12b	13-9	7-14	22-17	

b—22-17 7-11, 16-7, 3-10, etc., drawn.—J. Forrest.

LOS ANGELES TIMES GAME, NO. 770.
"Second Double Corner."

The following game was played at Calgary, Alberta, between Alfred Jordan and Lem H. Ellis. Notes by Mr. Jordan.

Black—Jordan.			White—Ellis	
11-15	14-9	8-11	22-18	19-24
24-19	5-14	26-22	24-27	1-6
15-24	18-9	11-16	29-25	24-27
28-19	13-17	30-26	27-31	6-10
8-11	9-6	14-18	19-15	27-31
23-18	2-9	16-19	25-22	10-14
17-10	25-18	10-17	31-27	31-26
26-22	9-14	21-25	15-10	14-17d
19-26	14-9	25-29	22-18	3-
17-14	18-9	29-25	10-7	31-26
10-17	13-22	26-24	18-11	4-
12-16	9-5	25-21	7-3	26-22b
21-14	22-26	24-20	6-1	B. wins

a—Avoiding the draw by 11-16, 23-19.
b—The win is finely conceived from this point.
c—Of course if 21-25, 14-18.
d—The finishing touch, and very neat.
e—If White continue 18-15, Black can win either by 23-18 or 28-27, 14-18, 22-26, 30-23, 17-22, 18-25, 27-31, B. wins.

LOS ANGELES TIMES GAME, NO. 771.
"Paisley."
Contributed by F. J. Lee.

11-16	17-13	10-26	26-30	28-26
22-18	5-7	31-22	1-10	32-28
16-14	28-24	7-10	25-22	12-16
24-19	16-20	26-17b	2-6	16-19
8-11	30-26a	6-14-1c	22-18	10-15
26-22	11-16	18-9	14-23	18-14
19-15	24-19	22	27-18	9-13
22-17	14-17	25-14	10-26	and it
7-10	21-14	9-11	24-19	seems a
				draw

a—In a game Dougherty vs. Chambers this is said to be a loss.
b—Here Chambers went 18-15.
c—I have not had time to examine the play thoroughly but 5-11 looks very strong. If White replies 29-25, then 10-15, 19-10, 6-15, 13-6, 1-10, seems to win; or if, 32-28 after 5-11, then 6-14, 18-9, 5-14 seems to turn the trick.
(Editor.)

VARIATION 1.

10-14	32-28	14-18	22-18	25-22
29-25	7-10-2	25-22	30-27	Drawn
2- 7	18-15	16-23		

VARIATION 2.

3- 8	29- 7	20-27	27-31	6-15
19-15-3	14-22	25-22	15-10	15- 6
16-19	22-15			Drawn

VARIATION 3.

22-17	14-18	14-10	1-10	25-22
11-15	25-14	6-13	4- 8	27-31
18- 4	16-32	13- 6	20-27	8-11
			etc.	Drawn.

c—24-19 loses.

CHESS.

The following is the final standing of the Hastings tournament:

	Won	Lost.
Casablanca	10½	½
Kotlob	9½	1½
Thomas	7	4
Yates	7	4
Mitchell	5½	5½
Wahltuch	5½	5½
Scot	4½	6½
Gilland	4½	6½
Maitland	4	7
Caplin	3½	7½
Winter	3	8
Cole	½	10½

CHESS GAME NO. 141.
(Lifted from the Pittsburgh Dispatch.)
"Center Gambit."

White—Harrison.	Black—Winter.
1—P-K4	P-K4
2—P-Q4	P-Q4
3—QxP	Kt-QB3
4—Q-K3	P-KKt3
5—B-Q3	Q-R3
6—Kt-QB3	Kt-Q5
7—Castles (QR)	B-B4
8—Kt-B4	B-Kt3
9—KtxB	RPxKt
10—P-K5	Q-R5
11—B-B4	Kt-B3
12—P-B4	Kt-Kt5
13—Kt-B3	Q-K7
14—P-KR3	P-QKt4
15—B-Kt3	P-Kt4
16—P-B5	P-KR3
17—P-QR3	P-QKt4
18—P-Kt4	P-Kt5
19—B-K	Kt-Q1
20—B-B3	KtP
21—P-K6	Castles
22—B-B3	B-B
23—B-B3	B-B6
24—PxKt	BxKt
25—QxKt	PxPch
26—K-B2	QxP
27—B-Kt4	QxP
28—Kt-K	QxPch
29—K-Q3	RxPch
30—KtR	Q-B3
Resigns.	

EVOLUTION OF THE SPORTING ROADSTER.

NARROW BODY RETAINED, BUT ADDED ROOM GIVES GREATER COMFORT.

The new Peerless four-passenger roadster model, which was recently received from the factory by Smith Bros., Peerless distributors, is the evolution of the sport roadster type. That the change meets with the popular approval of discerning motorists is the information received from the East by Stanley W. Smith, who said:

"While the new model has the narrow body and the short-coupled lines of the sport model roadster, it is, if anything, more smart in appearance while it has more room. A noticeable feature is the four doors, which do away with any discomfort on the part of passengers in entering or leaving the car.

"The sport roadster had no comfortable provision for carrying baggage, and even a grip was in the way, for it had to be placed on the floor and under the occupants' feet. The new model has a rear compartment capable of accommodating several pieces of baggage.

"Although it has the compactness of the roadster it has the leg room and the comfort that is to be found in the five passenger touring car, and the difference in the two types is readily discernible. Unless the occupants are too large, five people may be accommodated with comfort, unless on a long trip."

SAM S. CORL GETS LINE ON ACTIVITIES.

BOOMING BUSINESS IN TIRE LINE MAKES BIG ADDITION TO FACTORY NECESSARY.

Among the notables of the automobile business to arrive in Los Angeles last week was Sam S. Corl, general representative of the Racine Tire Company. Mr. Corl's visit had for its object a conference with F. H. Osler of the Osler-Racine Rubber Company, distributors in Southern California for the Racine tires.

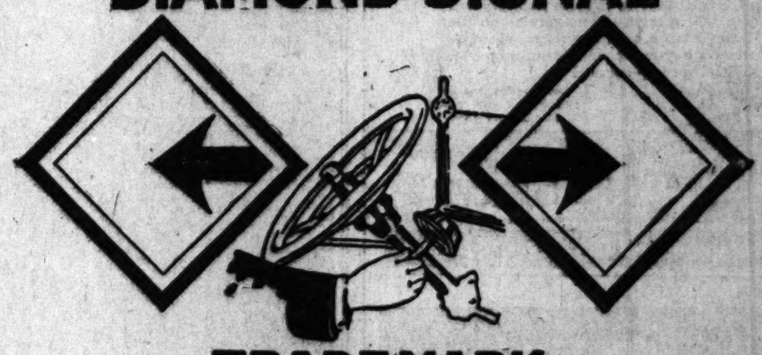
Mr. Corl finds business conditions in Southern California unusually good and predicts even better business. Since the end of the war, when conservation was also ended, business has boomed in the entire West, according to Mr. Corl, but in no place did business show any greater jump than in the Southwest. With motoring conditions ideal, every man who owned an automobile or could purchase one, took to the road, with the result that there was an unprecedented demand everywhere for tires, tubes and other automobile necessities.

—SUPREME POWER—
if equipped with
Miller Carburetors
City Sales and Service
Harry A. Miller Mfg. Co.
So. L. A. at 17th

OBEY THE LAW

Equip Your Closed Car or Truck NOW with

DIAMOND SIGNAL



TRADE MARK

Monday, September 22nd, the motor vehicle law will be rigidly enforced all over California. The time left is limited. Bring your car to any Diamond Signal Service Station AT ONCE.

DIAMOND SIGNALS are mechanically perfect, easily and quickly installed, absolutely positive, rattle-proof, neat and attractive and fully guaranteed.

For Sale by All Leading Equipment Stations and Garages—Price $15.00

OFFICIAL EQUIPMENT STATIONS

LOS ANGELES
J. S. Bushey, 217 West 41th St.
Electric Equipment Co., 1249 S. Hope St.
Figueroa Motor Car Co., 720 S. Figueroa St.
General Ignition Co., 806 W. Pico St.
General Service Co., 1360 S. Hope St.
Hobart Garage, 2934 W. Pico St.
Howard Auto Co., 1328 S. Flower St.
Hobbs Storage Battery Co., 1235 S. Olive St.
Broadway Auto Equip. Co., 1243 S. Main St.
Kendall Auto Co., 1715 W. 7th St.

LOS ANGELES—
Pench & Duckworth, 315 W. 12th St.
Sperry Elec. Garage, 1914 W. Washington St.
South Park Ignition Works, 3415 S. Park Ave.

FULLERTON—
Orange Co. Ignition Works.

SAN BERNARDINO—
Forsythe Bros.

HOLLYWOOD—
Hollywood Battery and Ignition Works, 6811 Hollywood Blvd.
Hollywood Motor Supply Co., 6130 Hollywood Blvd.

OXNARD—
J. R. Canterbury.

CAMARILLO—
Knob Hill Garage.

LONG BEACH—
American Auto Supply Co., 347 American ave.
R. O. Baldwin, 250 Locust St.
John O. Rankin, 56 American Ave.
Wiley Motors Stores, 250 American Ave.

PASADENA—
Kay & Burbank, 155 S. Fair Oaks Ave.
Braley's Garage, 19 S. Raymond Ave.

ANAHEIM—
Anaheim Ignition Depot.
Stanley Buick Repair Shop.

SANTA ANA—
Orange Co. Ignition Works.
Cadillac Garage.

SANTA BARBARA—
El Camino Real Garage.
Haldeman Tire Company.
W. C. Logan.
Western Machine Foundry Company.

SAN DIEGO—
San Diego Tire & Supply Company.

SANTA PAULA—
Fred Ramsdell.

SAN PEDRO—
Ross Storage Battery Serv., 7th & Center sts.

WILMINGTON—
Wilmington Garage.

VENICE—
Shaw's Battery Works.

REDLANDS—
W. L. Knornquist.

ONTARIO—
McGready Bros.

POMONA—
Lee R. Matthews.

GLENDALE—
Monarch Garage.

FILLMORE—
White Garage.

VISALIA—
Sebright-Hesse Motor Co.

DIAMOND SIGNAL SALES COMPANY Wilcox Bldg., Los Angeles
Distributors Phone 11851

Ford

THE UNIVERSAL CAR

The Ford Sedan with demountable rims with 3½-inch tires all around, tire carrier and electric starting and lighting system, is a family car of class and comfort, both in summer and in winter. For touring it is a most comfortable car. The large plate glass windows make it an open car when desired, while in case of rain or inclement weather, it can be made a most delightful closed car in a few minutes. Rain-proof, dust-proof. Fine upholstering. Broad, roomy seats, and simple in operation. Anybody can safely drive it. It has all the distinctive and economical merits of the Ford car in operation and maintenance. Leave your order with any one of the dealers listed below.



CLARK & COBERLY, 2219 W. Pico.
DUNHAM, W. D., 1250-60 W. Seventh.
FAHY-ATTERBURY CO., 1042 S. Grand.
FINCH, BENJ. A., 540 S. Los Angeles St.
FLEMING, A. L., 1825 E. 1st St.
GRAY MOTOR CAR CO., 1716 Cahuenga Ave., Hollywood.
HEINIE AUTO SALES CO., 1914 South Main.
HUBBARD AUTO SALES CO., 751-753 South Central Ave.
HUGHSON CO., WM. L., Tenth and Olive.
MOORE, JOS. A., 801 Fair Oaks Ave., South Pasadena.
NADEAU, J. A., 1601 Nadeau.
NOLL AUTO CO., 1931 North Broadway.
SMITH, JESSE E., 400 E. Broadway, Glendale.
SMITH, WILLIAM E., 707 East Colorado, Pasadena.
TUPMAN CO., W. I., 3548 South Vermont.

Get Acquainted with the Ford Dealer Nearest You

Ford Sedan, $983.64, Delivered Here

That Home in Glorious Sunny California is advertised in the BIG COMPLETE REAL ESTATE LIST in The Times,—it contains hundreds of EXCLUSIVE REAL ESTATE advertisements in addition to all those printed in the other five Los Angeles newspapers.

Quality Circulation—

That accounts for the overwhelming lead of THE TIMES in Advertising

...ecials

...25% to 40% Saving

...vertown Cords
...drich Fabrics
...Tread—Non-Skid

...offered you Ivory Soap with the ...f at a big discount you would buy all ...n sight. That is exactly what we are ...es. We are sacrificing tires that have passed ...ation at big discounts. We guarantee that ...ceconds or factory blemish tires. They are ...first quality stock of the B. F. Goodrich ...Spokane, Washington.

...re Selling Fast
...on Is These Low Prices

Size.	Fabric Tires	
...es, $37.80	31x4 Fabric Tires,	$16.70
...es, $39.80	32x4½ Fabric Tires,	$23.10
...es, $47.25	34x4½ Fabric Tires,	$24.55
...es, $49.50	36x4½ Fabric Tires,	$27.95
...es, $51.75	35x5 Fabric Tires,	$29.30
...es, $54.35		
...es, $69.00		

...Other Sizes in Proportion

...ther Big Money Saving Lot
...Standard Makes for You

...n the names of these high grade tires in our ...ld be swamped with customers, but you can, ...r yourself, or if you know the tread of tires ...r name, and at these prices you will go a long ...d better tires at such reductions.

Size.	Reg. Price.	Sale Price.
...d	$22.90	$13.95
...d	26.80	16.35
...d	35.75	19.95
...d	38.35	21.95
...	34.40	20.65
...d	39.15	22.95
...d	48.90	28.40
...d	50.35	29.20
...d	52.00	29.95
...d	63.80	36.75
...d	67.70	38.90
...	30.50	16.70
...	22.85	13.65
...	31.20	16.95
...	32.75	17.70
...	33.50	18.95
...	41.75	23.10
...	44.50	25.70
...	46.60	27.65
...	47.20	27.95
...	54.55	29.30
...	57.80	32.95



GREENBERG
...Hill Street



Prompt Service on the Electrical Equipment on Your Car

At a Branch or Authorized Distributor of United Motors Service Incorporated you will receive expert service on the Delco, Klaxon, or Remy electrical equipment on your car. Genuine parts. Official factory service.

Los Angeles Branch
1153 SO. GRAND AVE.
Phone Main 6890.

UNITED MOTORS SERVICE
INCORPORATED
GENERAL OFFICES, DETROIT, MICH.
SERVICE DEPARTMENT OF Delco-KLAXON-REMY

DIAMOND T

TRUCKS

Eight Models: —One to Five-Ton

The practical truck—with *power*, that is controlled—with *strength*, enough to undertake what it is supposed to do, and *reserve* to face emergencies—with *rigor*, able to face hard, persistent, relentless duty, day after day.

A truck that *DOES things*—and keeps on doing them—a truck that in no wise needs pampering. It only asks fair, honest attention—*no more*.

THE DIAMOND "T" sells by **proving what it can do.** Give it a trial.

WALTER H. BISSELL CO.
1220 SO. GRAND - LOS ANGELES
Distributers for Southern California, Arizona and Lower California.

MASON TIRES Win!

MEANS MORE MILEAGE



THE records that Mason tires have made on the race tracks, show that they have the stuff in them to stand up under the hardest usage—
You will find, just as racing drivers have discovered, that Mason Tires do last longer and give longer and better service.

C. FRED THOMPSON TIRE CO.
Southern California and Arizona Distributor.
1239 So. Olive St., Los Angeles.



Having a Look at that New Overland Mystery Car.

E. B. Wilson, manager of the Los Angeles branch of the Willys-Overland Pacific Co., showing his sales force the chassis of the Overland "4"—the mystery car. The insert shows A. R. Fernald, who has just been appointed Pacific Coast publicity manager for the Overland organization. Mr. Fernald arrived in Los Angeles a few days ago and says that he feels at home already. Rah for him!

FIRST OFFICIAL VISIT.

SUNDAY AUTOS—TWO COL. BOX HD.—WITH CUT.

Yesterday there drove up to the doors of the Los Angeles branch of the Willys-Overland Pacific Company, a very interesting car.

It was the Willys-Knight pilot car of the United States Army Motor Transport Convoy that made the history-making trip from Washington to San Francisco. After its transcontinental run was ended in San Francisco, this car, in charge of Maj. M. S. Cooper of the Willys-Overland Company, who made the entire trip across the country, and Mr. A. R. Fernald, in charge of Pacific Coast Overland publicity, made its official call at the Willys-Overland headquarters in this city.

OFFICIAL VISIT.

It was also the first official visit in his present capacityof Mr. A. R. Fernald, who is perhaps one of the best-known automobile and publicity men in the United States. Mr. Feranld nas held several high official positions with the Willys-Overland Company in Toledo and his appointment as Pacific Coast Publicity Manager for the big Overland organization comes in conjunction with the introduction of the Overland Four model which is soon to be placed in the hands of all Pacific Coast distributors of the Willys-Overland line.

In speaking of his new duties, Mr. Feranld had the following statement to make:

"Although I was naturally sorry to sever my close association of many years' standing with the Home Offices of the Willys-Overland Company in Toledo, still I have always held the Pacific Coast in such high regard and have so many friends out here that I feel almost at home already.

STRONG OUTLOOK.

"The executives of the Overland Company, from Mr. John N. Willys down, have great faith in the future business outlook and prosperity of this great Western seaboard and the fact that we have built and are occupying large and commodious branches in Los Angeles, Pasadena, Hollywood, Fresno, Oakland, Sacramento, San Francisco, Portland, Seattle and Spokane should, beyond all peradventure of a doubt, show that the Overland Company has backed this opinion by large financial investments in this territory in which we so thoroughly believe."

SAFEGUARDING EMPLOYEES

Interesting data have just been received by B. L. Graves, manager of the Ford Motor Company's Los Angeles branch, on the marvelous record attained through the vigilance of safety engineers identified with the Ford organization, which shows that a year elapsed with but one fatality among 50,000 workers at the Highland Park Ford plant in Detroit.

SAFETY FIRST.

Manager Graves is sending a copy of the report to all Ford agents of Los Angeles and vicinity, using it to remind all that no effort is to be spared by them to safeguard the safety of Ford employees here in as effective a manner as is employed in the manufacturing plants of the organization.

"Ford safety engineers, I have been advised, are constantly on the lookout for new and improved devices which will reduce the risk of injury to Ford workmen," Manager Graves said.

"Their report, after directing attention to the fact that but one fatality was recorded among 50,000 workmen in the year ending July 31, goes on to say:

STATISTICS.

"'Out of the war there was brought home to America the realization that its industrial activities had been carried on at a tremendous sacrifice of workers. We were appalled at the need for surgeons and nurses and great hospitals to care for the wounded. Had the wounded soldiers of industrial America been placed on cots each six feet long and arranged end to end, they would have made a continuous train 568 miles long; had those killed through carelessness in American industrial plants during the past year been laid shoulder to shoulder there would have been formed a solid row of human bodies eight and one-third miles long.

"'Realizing its responsibility to its workers, the Ford Motor Company has conducted aggressive safety work with the idea of eliminating the causes of accidents. It has been emphasized over and over to Ford employees that accidents are not a necessary "by-product" of their work, and that no man will be asked to "take chances." The acrobatic type of man who used to think he was doing his employer a great favor by "hanging by his eyebrows" from some lofty perch or doing some other equally foolhardy stunt is being rapidly separated from the Ford organization. He is not needed; he is a menace to himself, his associates and his employers.

"'Out of 38,000,000 of factory workers in the United States, approximately 22,000 are killed each year at their work. Applying the same ratio to the Ford plant, there should be twenty-nine deaths through accidents within the Highland Park plant alone, each year. Or, to reverse the order, if the Ford record of one death per year in a group of 50,000 workmen was followed throughout the country, but 760 men would be killed yearly instead of 22,000, the present number.'"

PERSONAL PERSUASION.

If personal persuasion can accomplish it, motorists of Southern California are going to have more Paige cars allotted to them as well as immediate delivery of cars already ordered, for Mr. Wallace S. Chorn of the A. E. Evans Company, distributors in Southern California for the Paige cars, left yesterday for the Paige-Detroit motor car factory at Detroit.

Although the Evans firm did not take over the local agency for the Paige car until February and the Southern California distribution agency until last month, the progressiveness of "Bob" Evans, manager of the company, and Wallace S. Chorn, a member of the firm, has resulted in tremendous boosting of Paige stock in the Southwest and business has become so large that under present contracts the company is unable to accommodate the business that comes in.

While at the Paige factory Mr. Chorn will make new arrangements whereby the allotted number of Paiges for the Southern California territory will be nearly doubled. He will also make arrangements for the immediate shipment of enough cars to supply orders that are waiting at the Evans company office to be filled.

In addition to assuring themselves of a greater supply of cars, the Paige firm has found it necessary to obtain better quarters for showrooms and for the handling of the cars both to Los Angeles buyers and Paige dealers in the Southwest. A new building has already been erected by the firm and it will be occupied shortly after the return of Mr. Chorn to Los Angeles.

Road Widened.

The California Highway Commission has determined to widen to fifteen feet and reinforce the section of State highway between Tule Wash and Kane Springs in Imperial county, a distance of about eleven miles. The edges of the pavement will be increased to six inches in thickness, with longitudinal rods along each side for reinforcement.

NATIONAL SHOW SPACE DRAWING

Interest Greater than Ever in Foremost Displays.

Chicago and New York Exhibitions at Same Time.

Post-War Models to Make Unusually Attractive Show.

As the date for the allotment of space for the National Automobile Shows approaches, interest in the forthcoming expositions is growing throughout the industry. Truly post-war displays and reflecting the general demand for motor vehicles, the motor expositions at New York and Chicago promise to establish new records from the standpoint of not only the number of exhibitors, but as well as mediums for demonstrating the marked advancement in the development of automotive engineering.

AFTER SPACE.

Applications for space at the two gigantic national shows are now being received at the headquarters of the National Automobile Chamber of Commerce under whose auspices these events are to be conducted. To receive consideration on the date of space drawing, applications must be received by the N.A.C.C. by midnight of September 27. Drawing for space will take place at this address on October 2 with the members of the N.A.C.C., representing both truck and passenger car products, having first choice in the drawing. After the requirements of the members have been provided for, other concerns whose applications have been filed will have space allotted to them.

The fact that both the passenger car and commercial vehicle shows are being conducted in New York and Chicago during the same week means that these two cities will house more representatives of the automotive industry during one period than ever before. Heretofore, dealers and out-of-town visitors to the national shows have been compelled to make their rounds of the expositions cover two periods and in many cases, dealers found business interests made it impractical for them to spend more than one week at the show centers. Under the arrangements prevailing at the forthcoming shows, it will be possible for the dealer to inspect the latest passenger car and truck models during the same week.

TIRE SALE BRINGS 'EM OUT IN FLOCKS.

DEALER PLANS TO SLEEP IN STORE TO MEET DEMANDS OF EARLY CALLERS.

A location near the shopping center of Los Angeles, apparently, is half of the secret in launching a big sale, the other half necessary to making the sale successful being, of course, the offering of desirable merchandise at a figure representing a substantial saving to buyers.

This is the theory on which Sugarman and Greenburg operated in opening a store downtown for the sale of tires salvaged from the stock of a large Spokane (Wash.) concern.

J. B. Greenburg, who is personally directing the sale of tires, is seriously considering a suggestion that he sleep on a cot in the store in order to be on hand for early callers.

"Makes no difference," he said, "what time I get down, there has been a crowd on hand every morning the last week. The first day we were all but swamped. It looked like all the motorists of Los Angeles were responding.

"To date we have not been forced to disappoint anyone, as the stock we have put on sale embraces cord and fabric tires of widely-known makes in the sizes for which there is the greatest demand. There are two standard makes embraced in the principal part of the stock. All of the tires of the first big lot offered have passed factory inspection, and they are not to be classed as factory seconds or imperfects."

MYSTERY CAR IS ON THE WAY.

Production of the new light four-cylinder car, held up for the last two years because of war conditions, has been begun by the Willys-Overland Company of Toledo and shipments to dealers are being made.

The car is known as Overland 4. Its production, which marks the culmination of one of the most interesting undertakings in the history of the automobile industry, is a tribute to the persistent purpose which has guided President John N. Willys of the Willys-Overland Company since he built the first Overland car ten years ago.

HOME NEEDS GET FIRST ATTENTION.

PEOPLE IN AMERICA WHO WANT CARS RECEIVE FIRST CONSIDERATION FROM PLANT.

Service, like charity, begins at home—or, at least, it should.

So says C. W. Arthur, who made this declaration in converse with "Bob" Manning. "Elucidate," Manning enjoined Arthur, and after Arthur had explained himself Manning readily subscribed to the sentiments. "C. W." expressed. And it is a perfectly safe bet that thousands of motorists, and those who want to be, but whose progress is retarded by the car shortage situation, will agree with both Arthur and Manning.

Oh, yes. Arthur is the recently-appointed western manager of the Mitchell Motors Company of Racine, Wis., and Manning is sales manager of the Security Motor Corporation, Mitchell Victory six distributor in Los Angeles and Southern California.

"What I mean by service to the home folks is this," Arthur explained, "In every motor car manufacturing center of the country, practically, you can hear no end of talk now about the vast export business in prospect.

"That's all okee, as President Wilson would say, but where do the American people get off? There never was such a demand for automobiles as now; probably never will be again—right here at home. Ask any automobile man.

"Well, my idea is that we're as good as anybody right here in this country, and if we want automobiles we should be provided with them ahead of every other people anywhere on the face of the earth. It's all right to provide the others with them, but we need them right away, and we should be given first consideration.

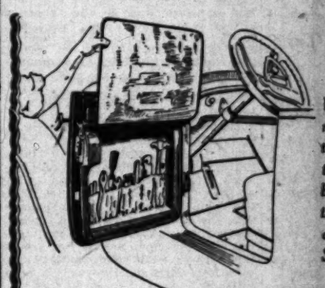
"Evidently the Mitchell factory executives figure things the same way, for I know it to be our policy now to devote our entire energies to placing as many cars as our capacity will allow with the people of this country as they indicate they require."

Suspicious Sympathy.

"I tell you I was mad when that saucy minx asked me to have my picture taken standing with the big zoo monkey."

"Indeed, that was enough to make you feel beside yourself."—[Baltimore American.

STEPHENS Salient Six



When some adjustment is necessary on the road a complete tool assortment is a boon. You have these when you purchase a Stephens Salient Six.

Complete

Without Anything Essential Lacking

—and that is what you have when you are the owner of the Stephens Salient Six. Completeness of equipment combined with the powerful and economical overhead-valve engine of the Stephens, which extracts all the power from the low grade gasoline, results in satisfied ownership.

WHITE AUTO CO.
1800 So. Figueroa St. West 271
Stephens Motor Branch of Moline Plow Co., Moline, Ill.

The Law Says You Must Use a Signal

Buy a Traffic Signal
BEFORE BUYING BE SURE TO SEE

THE ROEDDING
Automobile Traffic Signal

The J. H. Smith Sales Company, Western Distributors of the

Roedding Automobile Traffic Signal

are opening offices and salesrooms at
936 South Grand Avenue
Monday, September 22nd
Agents and Dealers wanted. Phone 61

Commerce TRUCKS

"Honest and Faithful Service"

That's the way Uncle Sam describes the service of men who have served him honorably in uniform.

It's a good ideal to carry in civil as well as military life.

We KNOW there's honest service in Commerce trucks, for they are honestly built, through and through.

We have spared no efforts to back them with faithful service, too.

Both kinds of service are very important to the man who owns a truck.

Ask a Commerce owner if Commerce service is not both "honest and faithful."

Freeman A. McKenzie
Distributer Southern California
CITY GARAGE, Inc.
1205 SOUTH OLIVE, LOS ANGELES
Main 7555
The Commerce Motor Car Co., Detroit

HENS *Salient Six*



When some adjustment is necessary on the road a complete tool assortment is a boon. You have these when you purchase a Stephens Salient Six.

omplete

ithout Anything sential Lacking

is what you have when you ner of the Stephens Salient pleteness of equipment com- the powerful and econom- ead-valve engine of the Ste- ich extracts all the power ow grade gasoline, results in wnership.

E AUTO CO.

Figueroa St. West 271

Branch of Moline Plow Co., Moline, Ill.

w Says ust Use a Signal

Buy a Traffic Signal

E BUYING BE SURE TO SEE

ROEDDING

obile Traffic Signal

Sales Company, Western Distributors of the

ling Automobile raffic Signal

ening offices and salesrooms at South Grand Avenue onday, September 22nd

ers wanted. Phone 61672

mmerce TRUCKS

nest and aithful Service"

the way Uncle Sam de- the service of men who rved him honorably in uni-

od ideal to carry in civil as military life.

OW there's honest service merce trucks, for they are built, through and

e spared no efforts to back with faithful service, too.

nds of service are very im- to the man who owns a

Commerce owner if Com- ervice is not both "honest thful."

nan A. McKenzie

Distributor Southern California

CITY GARAGE, Inc.

UTH OLIVE, LOS ANGELES

Main 7555

Commerce Motor Car Co., Detroit

S DEATH IN AIR LEAP.

Villiers to Thrill 'Em at Stampede.

Step Off Flying Plane Trust to Luck.

Trying to Figure How Trick will Work.

of the most expert airmen ing can be done. Miss Elsie is gambling her twenty- on that it can. As there rehearsals the decision reached until the actual 1000 feet above Ascot with an airplane. the first time that a para- from a speeding air- has been attempted, so records show. Miss De Vil- probably is entitled to the most daring girl in the knew that she will step by holding a rope attached to the parachute. What will happen after that is problematical and she and some of the aviators are at variance.

NO DOUBT ABOUT IT.

The aerial leap is scheduled for the three days of the Stampede, October 10, 11 and 12, so it is evident that Miss De Villiers believes she will survive the first attempt. She seems to have no doubt about it.

The minimum speed at which the plane can fly with two passengers is estimated to be about 60 miles an hour. That is a slower gait than will be attempted, according to the aviators who are studying out the procedure of the leap.

Going even at sixty miles an hour the effect will be to hurl Miss De Villiers headlong into the air—much different than dropping from a slow-moving balloon. The parachute will be carried in a cone beneath the airplane, and the jerk of the rope is supposed to pull it from its case.

CHEERING.

It will be recalled, just by the way of cheering Miss DeVilliers, that at Fresno recently, the cone and all was pulled loose by the jerk of a young soldier who attempted the leap, and he fell straight to his death.

How Miss De Villiers will be able to clear the plane is another problem which puzzles the aviators. She says that she will simply "step off" and trust to luck. With the plane traveling so fast it is pointed out that she might be unable to clear the tail.

However, Miss De Villiers says that she is willing to give practical demonstration at the Stampede, and seems to be absolutely fearless. It will not be her first experience defying the laws of gravitation. The life history of the little French miss reads like a Robert W. Chambers romance.

Kidnaped when a child, she lived with a Gypsy band for several years. She was sold to a balloonist and brought to America. Relatives, unearthing a clew through the aid of international police, found her in the East and then followed a long legal battle. She was restored to her relatives and returned to France for schooling.

Returning to America with her mother and two sisters, Miss De Villiers traveled extensively. Her early associations with aeronautics manifested themselves in a desire for aviation. She studied the art of the pilot, and then evolved the scheme for the parachute leap which she will introduce at Ascot speedway.

While Miss De Villiers will make no real leaps before the Stampede, she is familiarizing herself with the airplane at Mercury Field. Daily she is there in her costume, riding on various parts of the plane, so that the problem of balance may be solved.

GRABS HONORS IN RELIABILITY TOUR.

SETS RECORD FOR HILL CLIMBING DESPITE RAIN AND BLOCKADES.

Word has just been received by Harold L. Arnold, distributor of Maxwell cars in Southern California and Arizona, that one of these cars has just captured a coveted prize in Canadian motoring circles.

WITH NEW CAR.

Just three weeks before the annual Ottawa Journal Reliability Tour, D. E. Grant, an insurance agent, purchased a Maxwell touring car. Despite the newness of his car and the fact that many expert drivers and more powerful cars were entered against him, Mr. Grant had such confidence in the Maxwell that he challenged every entrant on the tour for hill climbing honors.

On the Lake Placid Road, six miles below Malone, he drove his Maxwell over Chasm Falls Hill in what was even better than a perfect score. His Maxwell time was 59 and 4-5 seconds and the official perfect score had been previously announced as 1 minute and 55 seconds.

There were twenty-four cars in the contest and at least twenty of them cost more and were larger than the Maxwell. It was a dangerous day for a hill climb, with a steady drizzle making the crooked winding incline slippery and difficult.

FURTHER HANDICAP.

As a further handicap Grant misunderstood the official signals and was out after the record before he could be stopped. By some mistake two automobiles and a surrey were allowed to start down hill just before he took off at the foot of the hill.

NONSKID TREAD UNDER DISCUSSION.

DESIGN DOES NOT WASTE POWER, BUT MUST GIVE GRIP ON ROAD.

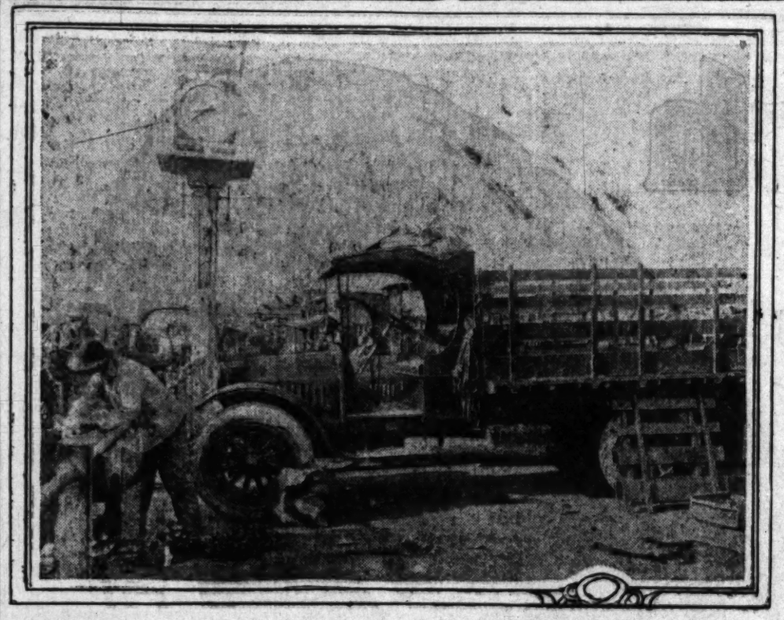
Whenever a nonskid tread is designed for a pneumatic tire there are a number of factors that must be taken into consideration. The design must be one that will not in itself consume or waste power, yet it must have a gripping tendency on the road so that it actually does keep the car from skidding upon slippery pavements.

These features were borne in mind carefully by the engineers who are responsible for the construction of Carlisle cord tires, and several additional points were considered, one of these, according to George Grabe, the distributor, had to do with steering. The objection is made to some non-skid tires that they make steering difficult when the tires are on the front wheels. The design approved by the Carlisle makers is in the form of forked streaks of lightning.

"The forked-lighting streaks are no obstruction whatever to the road, as they are indented in the tread," explained Mr. Grabe. "But for these depressions the Carlisle is a smooth tire. Any protuberance placed on the outside of the tire is an obstruction which not only consumes power, but tends to separate the tread from the carcass. The lightning tread does not have this fault. It wears longer and its smart appearance adds a certain note of attractiveness to any car."

SAN PEDROS WIN.

San Pedro High School won the first football game of the season in Southern California yesterday at Whittier, by defeating the High School of that city 21 to 7 in a wild and woolly contest. The Clam Chowders did most of their scoring in the first quarter, when Bo Wilson, coach of the Whittier team, had most of his second-string men in the line-up. All told, he used twenty-three players.



Supplying the City with Foodstuffs.

The big Union Terminal Markets at Seventh street and Central avenue offer a good illustration of the work trucks are doing in carrying produce to the city. A Commerce truck with pneumatic tires is shown above—a truck which has proved its value for speedy hauls of almost any distance.

FOODSTUFFS VS. TRUCKS.

What a tremendously important factor in the work of supplying the city with foodstuffs the motor truck has become is daily illustrated at the big Union Terminal Market at Seventh and Central. Every morning sees row after row of trucks in line in the big central square, with the load of fresh fruits or vegetables which they have carried piled around them, with scores of hucksters bargaining for the produce. The motor truck and the good roads have formed a combination that brings in produce from far and wide in the San Gabriel and San Fernando valleys.

"What is especially important, is the fact that the trucks land the produce in the city fresh and in good shape," declares Freeman A. McKenzie of the City Garage, Commerce distributor for Southern California. "Market men of years of experience have told me that they consider the waste that the motor truck has eliminated in bringing produce to market has been one of the greatest economic benefits that has been conferred by the truck. In former years, when it was necessary to depend upon slow, horse-drawn wagons, or upon railroad service with its consequent rehandling of the produce three or four times, the loss in bringing the more perishable of produce into market was very considerable. Today it is lower than ever before.

"Many Japanese market gardeners use Commerce trucks in their work. Some of the more progressive have adopted the pneumatic tires in place of the solids, with the result that the produce arrives at market in better shape than ever before. In the case of such produce as strawberries or blackberries, the added cushioning of the big air-filled tires is important in bringing the berries to market in perfect condition."

EAST ENTHUSIASTIC OVER NEW SPEEDWAY.

THINK LOCAL RACE CLASSICS WILL BE BIG BOOST TO THE GAME.

[SPECIAL CORRESPONDENCE.]

NEW YORK, Sept. 12.—This city has accepted the announcement of a big automobile speedway for Los Angeles with enthusiasm. Automobile men and racing followers are greatly pleased at the prospect of such an addition to the great motor racing circuit.

The word was brought here by Al. G. Faulkner, prominent Coast automobile man, and one of those prominently interested in the Los Angeles Speedway Association, the organization which has planned and will control the big plant. Faulkner is greatly enthused over the plans of the Coast people and their proposed racing schedule.

SPEED CLASSIC.

Prominent motor car men here believe the Coast proposition will arouse widespread interest and that the possibilities are that the Los Angeles event will soon come to be regarded as one of the great speed classics of the country.

Mr. Faulkner when interviewed at his hotel last night said: "My enthusiasm over the racing project is growing with every day that I stay in the East. Every big automobile man with whom I have talked has been more than enthusiastic over the plans of the Los Angeles organization and they are frank in their statements that it will rank as one of the big sporting events of the country.

RAH FOR JACK.

"Nothing is being spared to make the new track not only the fastest but the best in the country. Jack Prince, the veteran builder of speedway tracks, is putting his years of experience into the construction of this new speedway and he assures the public that it will be the best that he has ever built."

FARM PRODUCE IS HANDLED BY TRUCKS.

TRUCK GARDENER HAS WIDE RANGE IN PICKING CAR FOR DELIVERIES.

"A visit to the big Union Terminal Market in the small hours of the morning gives interesting evidence of the manner in which motor trucks have supplanted former methods of bringing produce from the gardens to the city. The motor truck has put an entirely new angle in the produce business," declares Freeman A. McKenzie of the City Garage, distributors for the Commerce truck.

"Formerly the market gardens of necessity were rather close in to the city. It was impossible to bring vegetables into the city markets from very great distances and have them fresh and unwithered, when horse-drawn vehicles were used. As a consequence land close to the city that was adaptable to market gardening commanded a high rental figure, and this was reflected in the price of the vegetables.

"Today, with a motor truck, particularly one with pneumatic tires, the truck gardener has a wide range of choice for his farming operations. He can bring his produce twenty miles more quickly than he could formerly transport it six miles. Pneumatic tires are a decided factor in bringing in such produce as berries or peaches into the market in the best possible condition, for they cushion the load and reduce jolts and jars to the minimum."

EVERY MOTORIST SHOULD WATCH CAR.

"Every motorist should spend a few hours each week looking after his car," says John D. Mansfield, general sales manager of the Dort Motor Car Company. "While the solid construction and foolproof design of the modern automobile will permit a large amount of neglect, it follows surely that in the end this abuse is felt in repairs and needless expense.

"If every motorist would consider his car as a piece of machinery, costing considerable money, and devote the time he figures guarding such an investment should take, there would be more satisfied automobile owners and better results from car ownership."

Didn't Impress Him.

Woman (at the door): Are you seeking employment?

Tramp: To be truthful, no; you can't make work sound any more inviting by using a word of three syllables.—[Edinburgh Scotsman.

FIGURING COST ON TON-MILE BASIS.

COMMERCIAL TERM BEING ADOPTED AS BEST MEANS OF DETERMINING RATE.

The commercial ton-mile is a subject often mentioned but apparently not understood as well as it should be by truck owners and operators. Fleet owners often look on the commercial ton-mile as a sort of complicated, visionary unit which may be all right for office men and expert mathematicians but which has no place in their work. The day may come soon when trucking rates will be established over the highways and regulated as are railroad rates. This already has been done by Nebraska and there is a tendency in that direction in California. When that day arrives every truck operator will want to know ton-mile costs.

"In figuring truck costs and truck efficiency, fleet owners should use the commercial ton-mile as the unit of comparison," says W. O. Gates, of the Gates-Kelley Automotive Company, distributors for Jumbo, All-American and Smith trucks. "The cost per ton is no fair measure of a truck's ability since it costs more to deliver a ton ten miles than it does one mile. Neither is the cost per mile any fair measure of work ability because it costs almost as much to run a heavy truck empty as to run it loaded. It therefore is evident that some unit that combines both mileage and tonnage must be employed.

"The commercial ton-mile is such a unit. The commercial ton-mileage is obtained by multiplying the total tonnage carried on any trip by the mileage of that trip divided by two. For the day it may be obtained by adding the ton-mileage of the trips made in that day. It also may be figured direct per day, month or year by multiplying the total tons carried during the period considered by one-half the average trip distance during the same period."

AWARDED HONORS IN FASHION SHOW.

Further honors came to Nash passenger cars when they were awarded three prizes at the automobile fashion show held in connection with the Sedalia (Mo.) State Fair. The awards were based upon appearance.

After a review before 10,000 spectators who crowded the grand stand at the State fair grounds, and in competition with numerous cars of other makes, the Nash entries, all driven by owners, got first and third places in the sport and roadster class, respectively, and third place in the touring car class.

WHY

Buy a More Expensive Car When You Can Have the

Templar

The Superfine Small Car

For Less and Immediate Delivery

THE Templar is not an experiment. It has been in production for three years. Although new to Southern California, in the East the factory cannot supply the demand and is now doubling its capacity.

ALTHOUGH classed as a light car, it weighs about 3100 pounds and has the refinements of more expensive cars. At high speeds the Templar holds the road as if glued to it.

THE Templar is economical to operate, which is a feature that appeals to the average motorist. The average life of a standard tire on the Templar in the East, is about 12,000 miles under ordinary conditions and under the same conditions, the average gasoline mileage is between 20 and 24 miles per gallon of gasoline.

ECONOMY and luxury and the satisfaction of owning a car into which the very best has been built are combined in the Templar.

Four and five-passenger touring . . . . $2450, HERE
Roadster . . . . . $2750, HERE

BOULEVARD MOTORS CORP.

Distributor

1242 South Flower St.

Broadway 4861

ALL KINDS OF

JOB PRINTING

By the TIMES-MIRROR Printing and Binding House

Orders Delivered as Promised



B.H.DYAS CO MOVES

-about Oct. 1st., to 7th AT OLIVE

Soon "California's most interesting store" will move to Seventh at Olive, where it will occupy the entire Downstairs Floor of the Ville de Paris building.

This is the second of a series of advertisements appearing in this paper regarding the removal of the B. H. Dyas Co. Sporting Goods Store.

Chapter II.—Amplified Service.

"Great oaks from little acorns grow."

Years ago, in a small yet positive manner, Mr. B. H. Dyas, the founder of this business, planted the seed of service that today has grown to be as mighty and stable as the sturdy oak. Therefore, the Dyas Sporting Goods Service is not the result of any stroke of good fortune, but is the natural result of our application of the ideals set down by Mr. Dyas years ago, when he founded this business.

Now that we are about to move into a new building providing great physical expansion, it is only natural for our friends to expect our Sporting Goods service to grow in corresponding proportions. Indeed, this is true—we are leaving no stone unturned so that when we open the doors of our new store we may offer service, not excuses.

A mammoth elevator will lower you, automobile and all, into the Camp Goods Department. Here willing hands will strap your camping equipment on to your machine. Camping experts will look after every little item, so vitally important for the enjoyment of an automobile outing.

You will find our Indoor Rifle Range a practical help as well as a pleasure. Here you may at all times keep yourself in good shooting trim by shooting as long and as often as you like. Before purchasing a gun, you will have the opportunity to see that it meets all your requirements by testing it out on this range.

Golf enthusiasts will welcome our large indoor golf net. Here the experienced player may practice to perfect his stroke. Here the beginner will find an expert golf instructor who will explain and give practical demonstrations about all the essential points of the game.

—Though we shall go into the matter of personal service in a manner unique if not daring;

—The spirit of the old B. H. Dyas Co. store shall prevail in the new, and the sum of the new store accomplishments may be traced to the principles fixed by Mr. B. H. Dyas in the old.

Chapter III of this series will appear in a few days.

B.H.DYAS CO.
Sporting & Outing Goods

Goodrich *has* THE TIRE



G
TRADE MARK
The City of
GOODRICH
Akron, Ohio

THE summer of 1919 established this outstanding automobiling fact, "Goodrich has THE TIRE."

Car owners and drivers everywhere are saying it, passing along the good news by word of mouth.

At the outset Goodrich knew it had the tire—knew it by knowledge of tire making—knew it by road testing.

That's why Goodrich stepped forth last June with its revolutionary More-Mileage Adjustment, and *certified* Goodrich Tires at 6,000 miles for Fabrics; and 8,000 miles for Silvertown Cords.

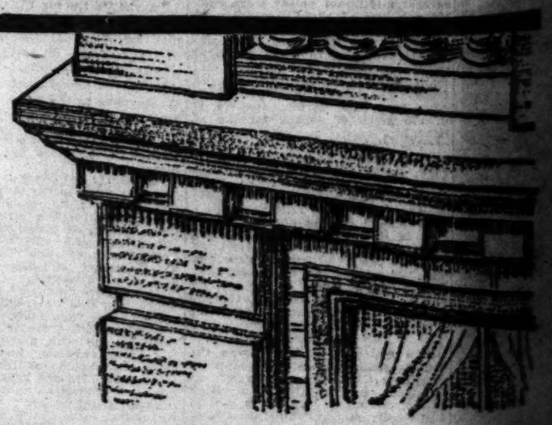
Quality will make itself felt and known. The news of what a tire can do travels on fleet feet.

The performance of Goodrich Tires has made the Goodrich Certified Mileage, the peak standard for tire service; just as Goodrich list prices and Goodrich quality have always told tire users what tires to drive, and what to pay for them.

Buy Goodrich Tires from a Dealer

GOODRICH TIRES

"BEST IN THE LONG RUN"



Adjustment
Fabrics-6,000 Miles
Cords—8,000 Miles

Los Angeles Sunday Times

AY MORNING, SEPTEMBER 21, 1919. THE ONLY NEWSPAPER ROTOGRAVURE SECTION WEST OF THE ROCKIES LAST WORD IN MODERN PRINTING.

The Prince of Wales in America.

In diplomatic circles it is supposed that it is the intention of the British Government to cement the relations between Canada and the mother country by marrying the Prince of Wales to a Canadian girl.



His Royal Highness at the age of one year. He was born June 25, 1894. Photo Underwood and Underwood.



His Royal Highness, the Prince of Wales. Photo Underwood and Underwood.



At the age of seven in his first sailor suit. Photo Underwood and Underwood.



In miners' clothes he inspected the workings of a coal mine in Wales. Photo Underwood and Underwood.



Making a speech in a Y.M.C.A. hut and obviously scared sick. Copyright Underwood and Underwood.



In full regalia of a Canadian Corps to which he is attached. Photo Underwood and Underwood.



A guest at a luncheon given the American aviators in London. Copyright Underwood and Underwood.



The Prince decorates a war veteran at Edinburgh. Copyright Underwood and Underwood.

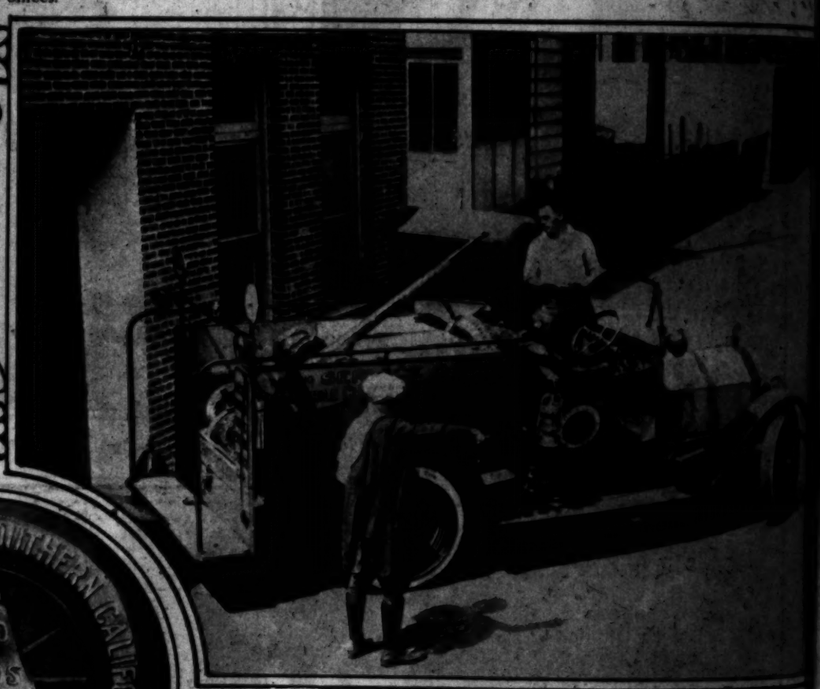
The Activities of the Largest Automobile Club in the World.



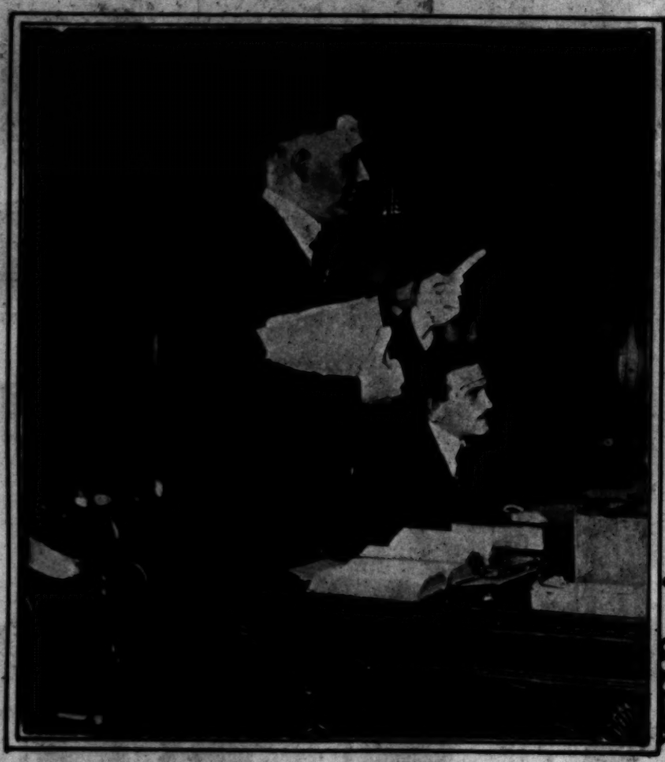
The general offices.



Sweeping up glass in the street.



Members of the club are entitled to free services of the tow car.



David R. Faries, counsel for the club.



The new building at 1344 South Figueroa Street.



Our Boys and Girls
PROFUSELY ILLUSTRATED.

Los Angeles Sunday Times

Part VII—4 Pages
COMIC SECTION.

Sunday, September 21, 1919

MUTT AND JEFF--A Boyish Prank Goes Wrong - By BUD FISHER

(Copyright, 1919, by H. C. Fisher. Trade Mark Reg. U. S. Pat. Off.)





COLOR SECTION



Sunday, September 21, 1919.

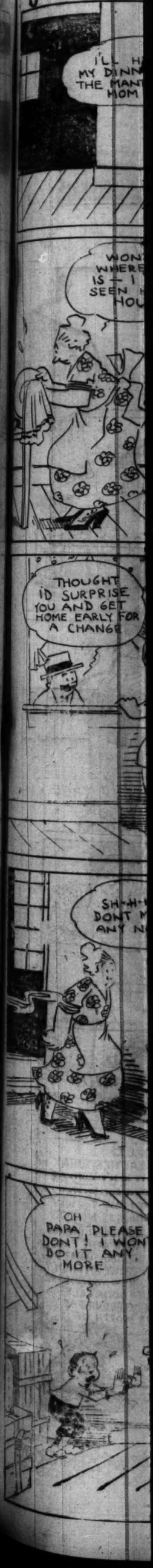
The Clancy Kids

It's a Wise Mother Who Knows Her Own Son.

By PERCY L. CROSBY

COPYRIGHT, 1919, BY THE McCLURE NEWSPAPER SYNDICATE.





Wide Awake Willie

By Gene Byrnes

I'LL HAVE MY DINNER ON THE MANTLE PIECE MOM

WONDER WHERE WILLIE IS—I HAVENT SEEN HIM IN AN HOUR

NOW I KNOW HE'S UP TO SOMETHING—I CANT EVEN HEAR HIM

I SMELL SOMETHING BURNING—CANT IMAGINE WHAT IT MIGHT BE

THOUGHT ID SURPRISE YOU AND GET HOME EARLY FOR A CHANGE

HELLO DEAR! IM JUST TRYING TO LOCATE SOMETHING BURNING

THERES NO FIRE IN THE FURNACE AND NOTHING ON THE STOVE

FOLLOW ME —ILL SHOW YOU WHERE THE SMOKE IS COMING FROM

SH-H-H-H DONT MAKE ANY NOISE

I THINK IM GETTIN' SICK

COME WITH ME YOUNG MAN —ILL TEACH YOU TO SMOKE

OUCH POP! OWW!

OH PAPA PLEASE DONT! I WONT DO IT ANY MORE

HERES A NOTE FROM MY MAMMA TEACHER

Dear Teacher

Kindly excuse Willie for standing up in school to-day because his father caught him smoking and.....

.....Oblige

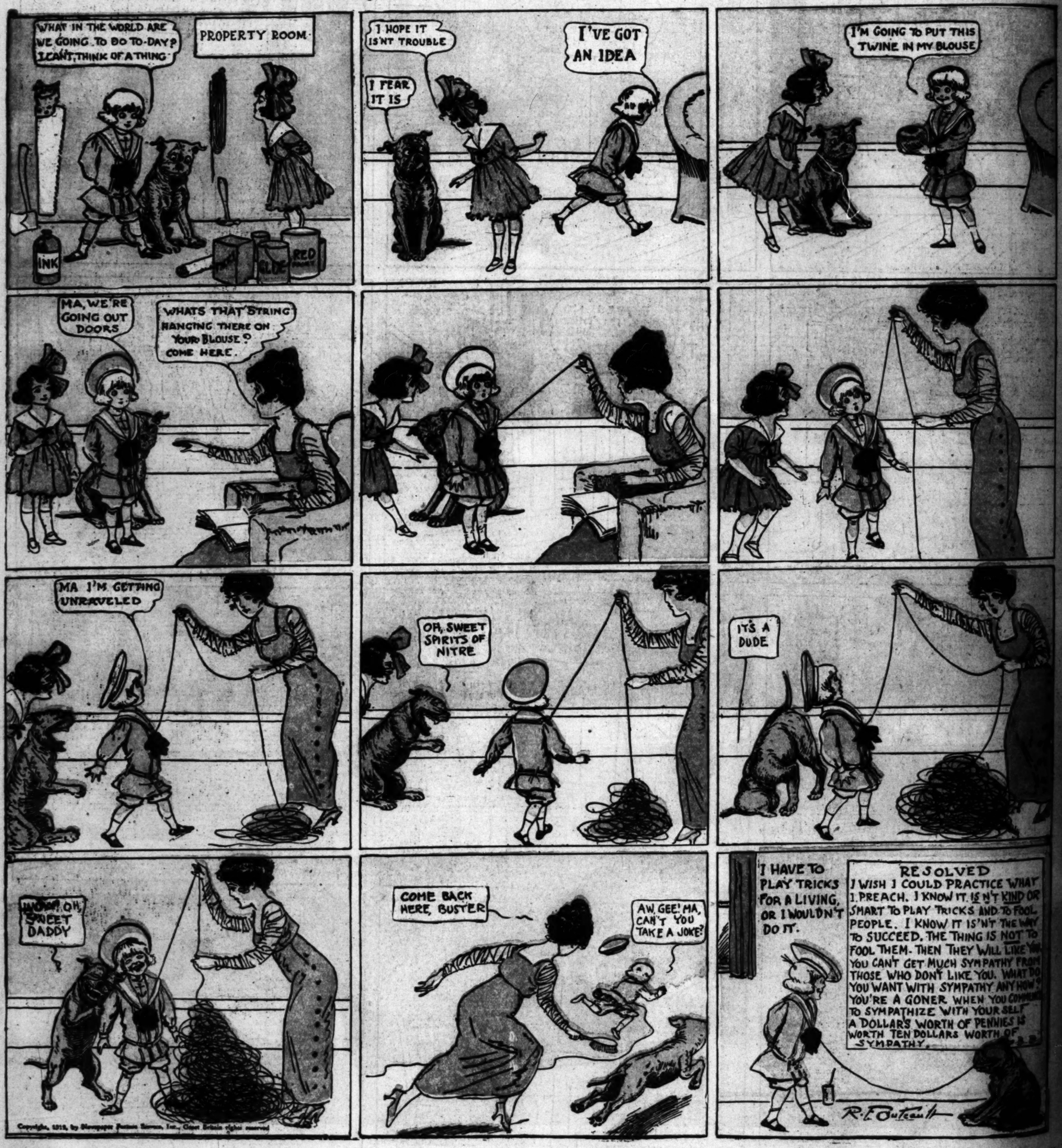
Mrs Hooley

Gene Byrnes

(COPYRIGHT, 1919, BY THE NEW YORK HERALD CO.) All Rights Reserved.



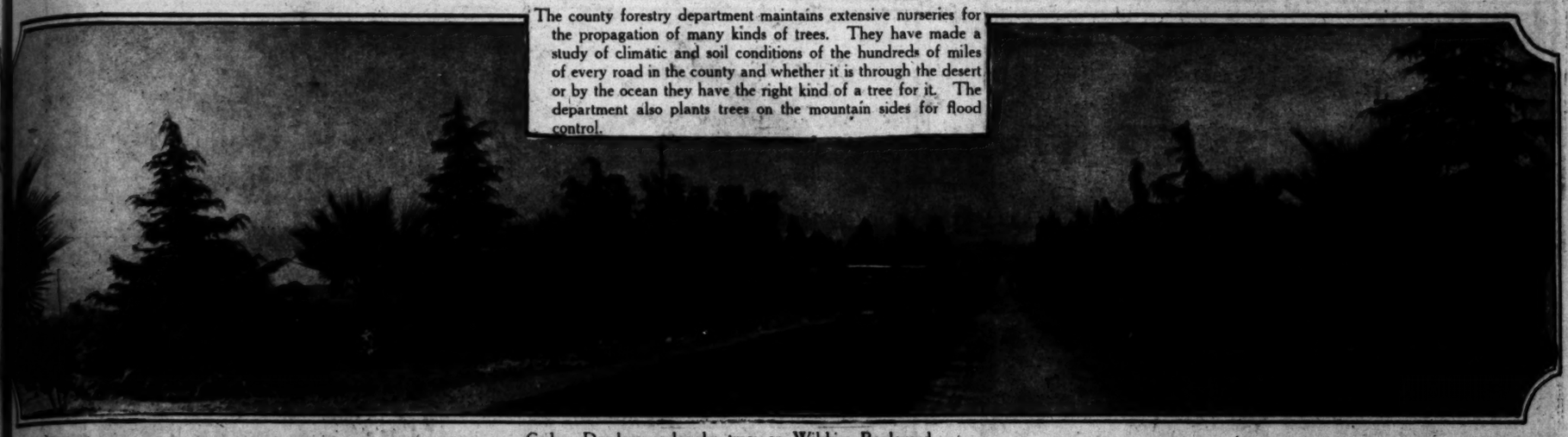
He Plays a Little Joke on His Ma





What the Los Angeles Forestry Department is Doing.

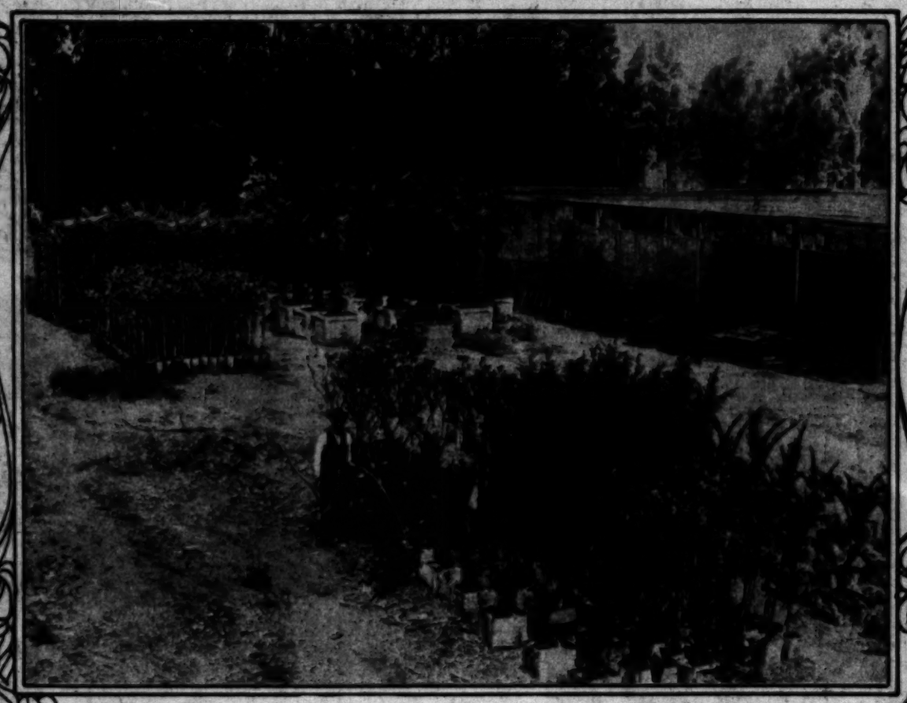
The county forestry department maintains extensive nurseries for the propagation of many kinds of trees. They have made a study of climatic and soil conditions of the hundreds of miles of every road in the county and whether it is through the desert or by the ocean they have the right kind of a tree for it. The department also plants trees on the mountain sides for flood control.



Cedrus Deodora and palm trees on Wilshire Boulevard.



Pulling maples along the Valley Boulevard.



Ready to be set out along the roads.



Pine cones which have been treated with lye and soap to get seeds for planting.



Young pines in seed beds.



The trees are carefully watered.



Propagating beds.

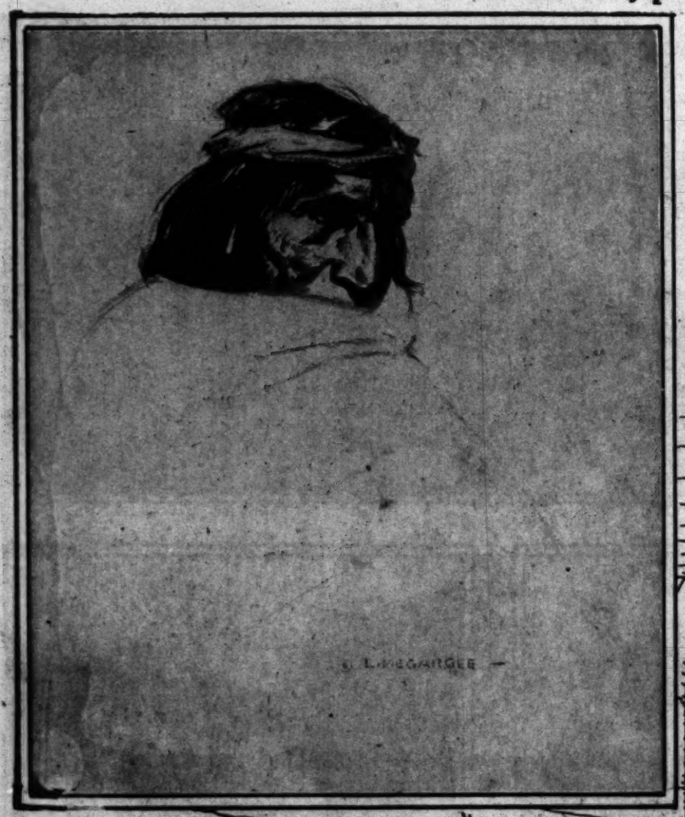


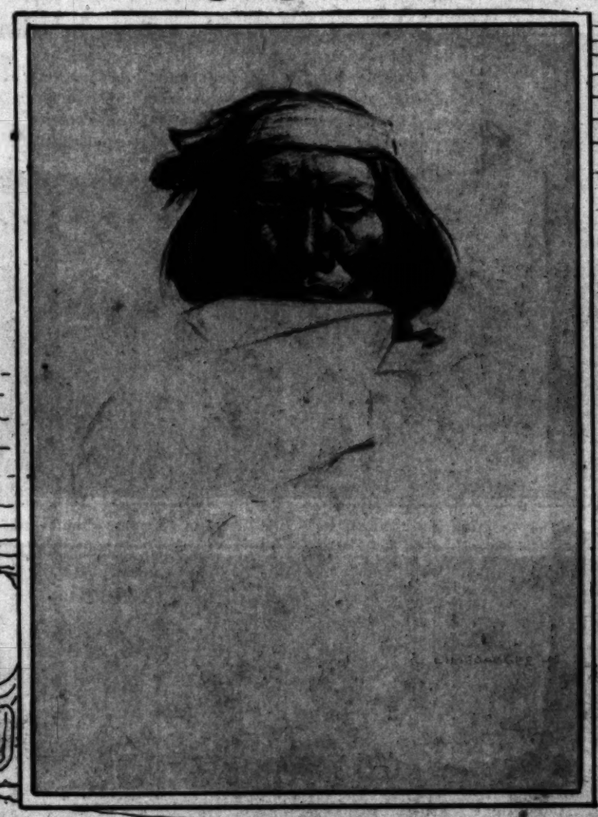
Growing shade trees for the roadside.



Propagating beds where the seeds are first planted.

Indian Types by L. Megargee, the Cowboy Painter.













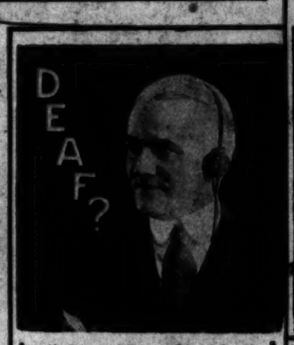
West 838 Home 71088
TABBERT DYE WORKS
1223-27 W. Washington St.
Now is the time to have your fall clothes cleaned or dyed. We make a specialty of dyeing jerseys. Why not bring in and call for your garments and take advantage of the reduction in prices?
Parcels Post orders given prompt attention.



WRINKLES ON YOUR FOREHEAD OR BETWEEN YOUR EYEBROWS
No matter how small the deceitful marks that make you look weak, ugly and many years older, you can easily remove them with a Forehead Wrinkle Remover.
Price "post paid" $2.00 send for FREE BOOK
FACIAL SPECIALTY CO. 66 Warrenton St. BOSTON, MASS.

The Perfect Flesh Reducer

RADIO-ACTIVE FACE PAD
For Wrinkles, Double Chin, Headache, Throat Troubles and Sore Eyes. This Pad has been tried and proven by leading physicians of Europe and America. Many in California testify to its merits. Price and full description in Bee Magazine Section Times for other Radio-healing appliances sold by Radium Appliance Sales Company.
527 Bradbury Bldg., 3rd & Broadway. Phone 6486



"I Now Hear Clearly." You, Too, Can Hear!
Inasmuch as 325,000 users of the "ACOUSTICON" have had the same satisfactory results as are apparent in the photo above, we feel perfectly safe in urging every deaf person, without a penny of expense and entirely at our risk, to accept the
1919 Acousticon
For 10 Days' FREE TRIAL
No Deposit—No Expense
This 1919 Acousticon is smaller, better, and of greater efficiency than ever. Just write saying that you are hard of hearing and will try the "Acousticon." The trial will not cost you one cent, for we even pay delivery charges.
WARNING! There is no good reason why everyone should not make as liberal a trial offer as we do, so do not send money for any instrument for the deaf until you have tried it.
The "Acousticon" has improvements and patented features which cannot be duplicated, so no matter what you have tried in the past, send for your free trial of the "Acousticon" today.
Dictograph Products Corporation
Successor to The General Acoustic Co.
325 Security Bldg., Los Angeles.



The Latest Gift of Science to Fair Femininity
Effloresce de Marant
Makers Scientific Laboratories



There's Only One to secure a satin
"Apply Satin skin cream then Satin skin powder"
(Ask your druggist for free sample)

FOR SAGGING AND FLABBY CHINS
Alice Wunder FIRMOLA
FIRMOLA stimulates and revitalizes the relaxed tissues of the THROAT, NECK and BUST. It rejuvenates the skin of the neck, which usually becomes wrinkled, brown and leathery-looking early in life.
As soon as FIRMOLA is applied it begins to act. It revivifies and builds up the atrophied muscles and tissues, thus restoring the youthful contour. The wrinkles vanish under and back of the ears, while the skin becomes soft, white and velvety.
NO MASSAGE.
FIRMOLA works while you sleep.
Price $1.50 per jar.
Cut This Send to Alice Wunder, Room 201 Pantages Theater Building, with 10 cents for sample.



JC AND JOHNSON'S BEST RIBBONS
SATIN DE LUX
TROUSSEAU
SATIN
DE LUXE
FADE PROOF
JOHNSON & CO.

Tetlow's Pussywillow Talc de luxe
PRONOUNCED by all who have tried it, the most delightfully different talcum they have ever used.
A fitting companion to Pussywillow face powder, scented with the same charming odor.
Allow your dealer to introduce this talc de luxe to you today. In a new, handy can, 35 cents.
Henry Tetlow's Pussywillow is also available in rouge, compact powder and toilette cream—each in complete harmony with one another. Ask your dealer for them.
Pussywillow Rouge 50 cents
Pussywillow Face Powder 50 cents
Pussywillow Powder Tablets 50 cents
Pussywillow Toilette Cream 50 cents
HENRY TETLOW CO., ESTABLISHED 1849
Philadelphia, Pa.



Delightfully Different

THE TIMES ILLUSTRATED

the pre-eminence of

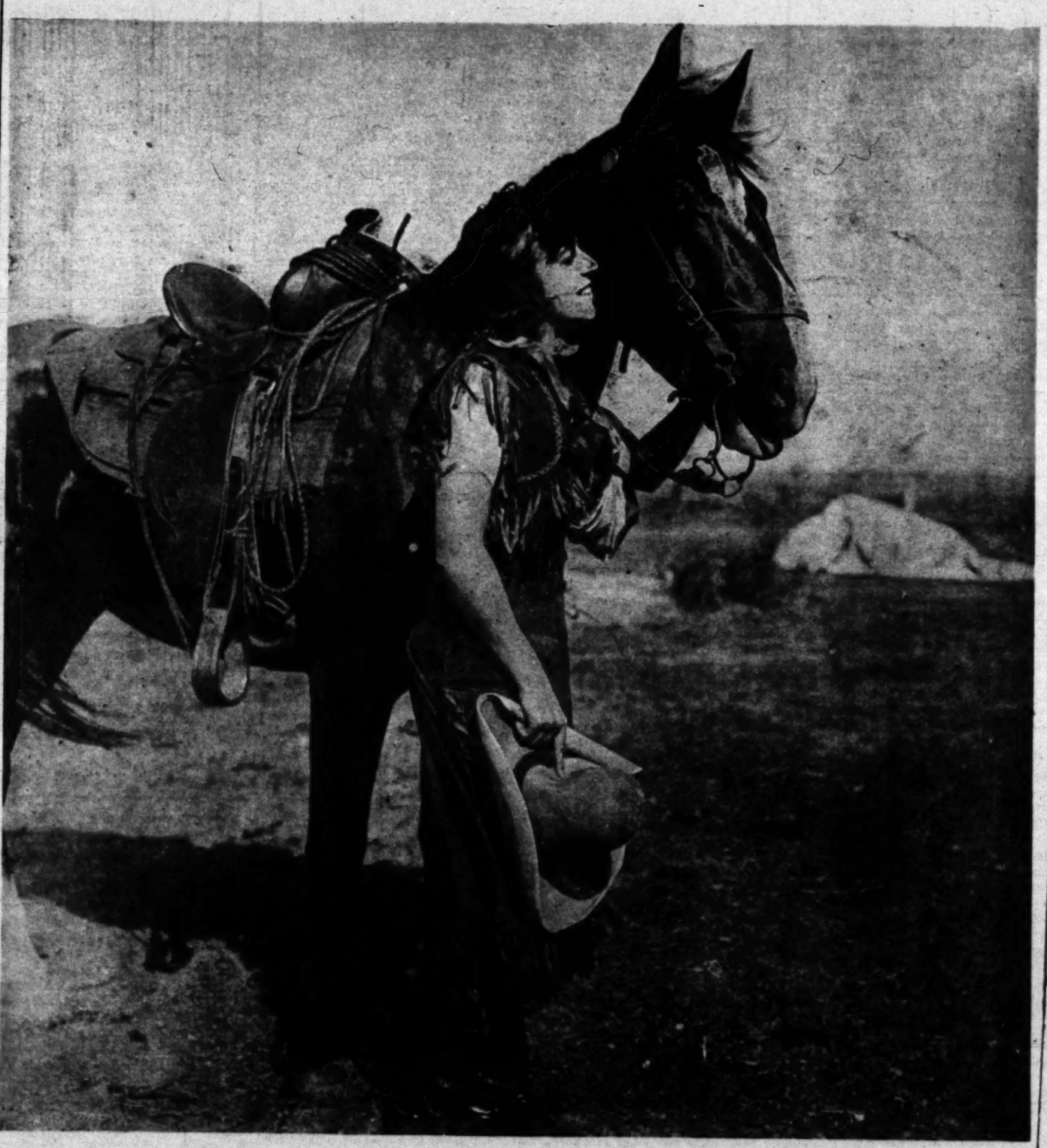
AUTUMNAL PLANTING SUGGESTIONS

MIXED WATSONIAS

Now is the time to plant these spring-blooming bulbous plants. The range of color variation in our mixed Watsonia is very wide, and the flowers are of unusual size and beauty. Watsonias make a steady growth through the winter, and is highly important that they be planted early. Price, each, 06; per dozen, $1.00.

THE TIMES
ILLUSTRATED
MAGAZINE

Sunday, September 21, 1919.



A REAL COWGIRL.
[Photo by Union Pacific Press Bureau.]



AUTUMNAL PLANTING SUGGESTIONS

MIXED WATSONIAS

Now is the time to plant these spring-blooming bulbous plants. The range of color variation in our mixed Watsonia is very wide and bed when in full bloom produces a most unusual color effect. Watsonias make a steady growth through the winter and it is highly important that they be planted early. Price, each, 10c; per dozen, $1.00.

NO GARDEN can be considered complete without some of the showy Stocks. We now have excellent plants in the following colors and varieties: Golden Ball, Purple, Old Rose, Beauty of Nice, Rivera, White, Mad. Pacquette. Plants in 2½-inch pots. **60c PER DOZEN.**

IT HAS only been since the introduction of splendid-improved types of the old-fashioned Calendula (Pot Marigold) that their value began to be appreciated. The strains that we offer are amongst the best. Orange King and Lemon Queen, plants in 2½-inch pots. **60c PER DOZEN.**

PLANT CYCLAMEN now for flowers during the ensuing winter. Our stock of small plants is now ready for delivery. Nothing better for beds located in shady positions. Colors, salmon, white and red, in 2½-inch pots, **$2.50 A DOZEN.**

SPECIAL OFFER. One packet each of the following varieties of Winter Flowering Spencer Sweet Peas, including Yarrawa, Lavender Bi-Color, Winter Red, Venus, Mrs. A. A. Skach, White Orchid, Blanche Ferry Spencer and one package of our Giant Winter Flowering H. & S. Special Mixtures, a collection which marks the last word in Winter Flowering Sweet Peas, for **$1.75.**

COMPLETE LIST of Roses are now ready for delivery, including the remarkable Los Angeles Rose. List containing varieties, colors and prices mailed upon request.

WE HAVE some splendid specimens of Whitmanii and Boston Ferns for interior use now ready, at **$2.50 EACH.** These plants are in 8-inch pots and are especially good values.

USE KILS-ALL for destroying thrip, red spider and scale of all kinds. Is also an excellent specific for aphis and mildew on roses, as it does not mar the buds. Destroys the Argentine Ant, one of our worst garden pests. **ONE-HALF POUND CANS, 50c EACH, ONE POUND CANS, 85c.**

GRANULATED PEAT. Fine for Ferns, Begonias and for use in connection with shady beds. **85-LB. SACK, $1.50.**

SHEEP MANURE, a fertilizer which is practically odorless, low in moisture content and rich in plant food values. **50-LB. SACK, $1.50.**

JAPANESE IRIS

This magnificent class of Iris is a marvel of beauty and stateliness. The plants often obtain a diameter of 10 inches, and the colors and combinations of delicate shades in both the single and double forms baffle description. We offer an unsurpassed collection of large ball plants in assorted colors, including blue, white, lavender, etc. Price $7.50 per dozen.

Howard & Smith

Nurserymen, Florists, Landscape Architects

Ninth and Olive Streets, Los Angeles.

Nurseries—Montebello Main 1745—Home 10954

the pre-eminence of

Velvetone

TRADE MARK

KODAK PRINTS

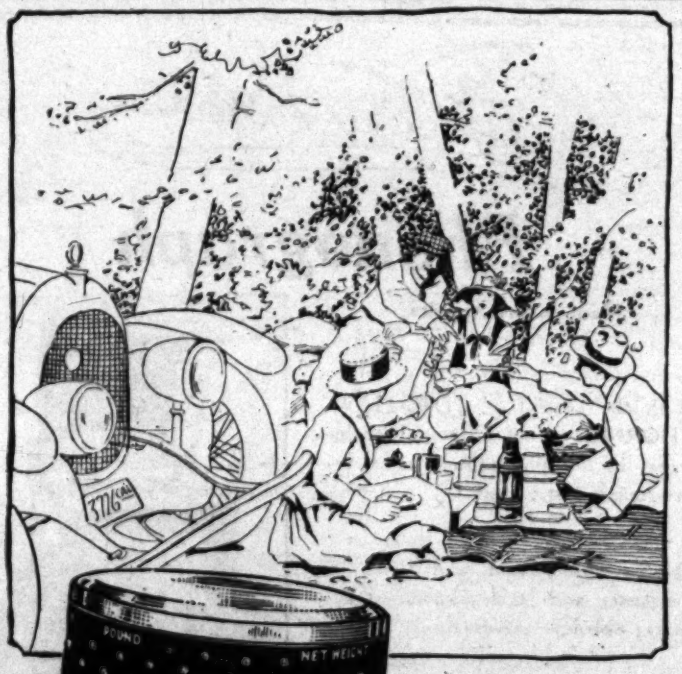
is acknowledged by admirers of artistic photography. They realize that there are two kinds of prints—Velvetones—and the ordinary kind. They have those qualities of harmonizing backgrounds and outstanding detail that distinguish from ordinary prints as readily as an original painting is distinguished from a "copy."

Mail your films to Kodak Headquarters. Eastman Experts will promptly and efficiently develop and finish them for you.

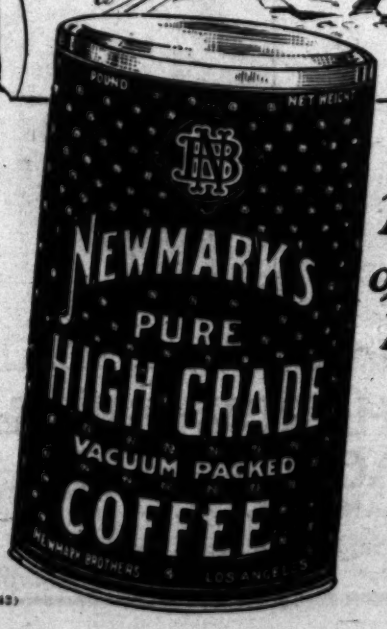
Howland & Dewey Co

EASTMAN KODAK COMPANY

510 Broadway



The Preference of Particular Picnickers



(643)

A Breakfast that Satisfies



Breakfast Muffins

Two eggs, beaten separately; 1 cup of milk, 1 cup of **Besgrade Flour,** 2 tablespoons melted butter, 1 teaspoon baking powder, and a pinch of salt. Add the baking powder with a little flour and the whites of eggs last. Have the gem tins hot before putting in the mixture.

Get a sack of BESGRADE and try the recipe —



Great Western Milling Co.

The Samaritans.

SOME day we hope to see organized in this country, and throughout the world as well, a society on the order of our American fraternal societies, the name of which shall be "The Samaritans."

In the wonderful historical records of the scriptures the people called 'the Samaritans" stand out very vividly. It is plain that Christ conceived a great admiration and affection for them. Their character and the nature of the deeds they performed appealed strongly to Him.

In the first place, it appears that the Samaritans were people who loved mercy and practiced it. We know this from the parable of the man who went down from Jericho and fell among thieves. The thieves robbed him and beat him up and left him bleeding and helpless on the roadside. And many passed him by without stopping to help him or even to be sorry for him, till a Samaritan came. The Samaritan put the man on his beast, took him to an inn and had him tenderly cared for, paying the bill and telling the innkeeper that he would pay more if necessary.

Another time we hear of a Samaritan is when there were ten lepers "standing afar off" as Christ was passing by. They cried out to Him to heal them, which He did, telling them to show themselves to the priests, who were also the physicians, in order that they might get a bill of health and again be permitted to mingle with the public.

Only one of the ten came back to thank Christ for what He had done for them, and this one was a Samaritan.

So, we see that they were a people who not only loved to practice mercy, but they were grateful when mercy was given to them.

If the whole world today could be led into the principles and the ideals of the Samaritans, it would be a far happier and a far better world than it is. If we could all be merciful to others, that is to say if we would all unselfishly help one another in need, no matter what that need might be, and if when others helped us we would be grateful for the mercy shown us, this earth would be like heaven.

You know how it is. When we are in need, and when we are in trouble, we beg and pray for help. But, when help is given us and the need is ended and the trouble passed, we do not take the time to be grateful and to show our gratitude.

When the society of "The Samaritans" is organized, it will have to include men of all creeds and colors, and the bars must be let down for men who have no creeds at all.

It must be a world-wide and a universal society.

Must We Compete?

IT IS stated that at the present rate of influx and at the present birth rate, there will be more Japanese than white people in California eighty-five years from now.

Now, unless we are willing to have this come to pass, there is a hard task before us to head it off.

There are two things that the present white population of this Golden State must do in order to successfully compete in the race against the little brown folks from Nippon. We must get our own kind of people here from the East faster than we are doing, and the sizes of our present-day families must grow larger.

Neither Senator Phelan nor anyone else seems to be able to keep the Japanese from getting under the canvas into California, and when they get here it is a holy caution the way they have babies. They work in the fields from daylight till dark every day and then dig around after dark with lanterns; they seem never to sleep, but always to be at work; and yet new babies appear on the scene with a rapidity that must make the jack rabbits envious.

And how are we to compete with them at making money? A white man leased 150 acres of land in Imperial Valley to a Jap at $50 the acre per year. That looked like making easy and big money to the white man. But, the Jap paid the rent and cleared $16,000 from the first crop, and he has still three more crops to plant and harvest before the year is done.

It doesn't appear to be possible to head off or to shut out a race that does things in this way. The fact is that if we don't want the Japs to monopolize California and to become the dominant people in it, somebody would better do some mighty hard thinking right now.

Out Where the West Begins.

Out where the handclasp's a little stronger,
Out where the smile dwells a little longer,
That's where the West begins;
Out where the sun is a little brighter,
Where the snows that fall are a little whiter,
Where the bonds of home are a wee bit tighter,
That's where the West begins.

Out where the skies are a trifle bluer,
Out where hearts are a little truer,
That's where the West begins;
Where there's laughter in every streamlet flowing,
Where there's more of reaping and less of sowing,
That's where the West begins.

Out where the world is in the making,
Where fewer hearts with despair are aching,
That's where the West begins;
Where there's more of singing and less of sighing,
Where there's more of giving and less of buying,
Where a man makes friends without half trying,
That's where the West begins.

ARTHUR CHAPMAN.

A Kind World.

SOME people will tell you that this is a hard, selfish, cruel world, and yet there is a class of people in it who put up millions upon millions of dollars every year to pay the salaries of movie actors without the slightest chance of ever getting a dollar of the money back. And, moreover, they continue to do so in the face of the fact that the actors do not even thank them for their stupendous generosity. Talk about altruism! Huh!

Mouse Traps.

A NEIGHBOR came over to our house not long ago to sit in the moonlight and smoke his pipe on our steps. We offered him a chair, but he would not accept it. He was in an ill humor, and it was all on account of mouse traps.

He is a nice man. He goes to church on Sunday, votes for the best man for constable no matter which ticket the best man is running on, he helps his wife wash the dishes, and doesn't swear on cold mornings when his Ford won't crank.

But, there in the moonlight on that heavenly evening with the song of the cricket in the live oaks and our yellow cat purring against his legs, he swore like a trooper and his very soul seemed to be embittered because, as he said, mouse traps are shams and shameless frauds and the men who make them, as well as the men who sell them to an unsuspecting public, he said, should be put in jail and kept there.

From what our neighbor said, we got the idea that the only sure way not to catch a mouse or a rat is to put these traps around the house. He spent 60 or 70 cents for cheese and bacon and other tempting baits for three traps that he had paid $1 apiece for, with the only result that the mice and the rats ate the stuff all up and escaped scot free, every dinged last one of them.

Since then we have spent some time looking into this matter, and we have decided that the best way to keep mice and rats away is to have a cat that has kittens every couple of months. Those kittens have got to eat, and mice and rats are their natural food.

The man who makes a mouse trap thinks he is a smart man, but if you tell that to a mouse the mouse sticks his fingers to his nose. But, if a mouse sticks his fingers to his nose at a cat, that mouse ends his earthly career right there and then.

A cat may look at the king, as the saying has it, but no rat can look at a cat and get away with it.

Remarks.

THE only standing army that really looks good to us is the Salvation Army.

The world does not change much. You will still find a girl almost anywhere who says she wouldn't marry a certain man if he were the last man on earth, but if you hang around awhile you will find that she will marry him, just the same.

The country is dry legally, but it is wet every other way.

Maybe it is because the Kaiser has no lawyer that he can't be hauled out of Holland and jugged in London Tower.

We are indeed a strange people. And one way we take to fool ourselves is to turn the clock back to save daylight.

Don't Try.

NO DOUBT all sorts and conditions of men and women read this magazine, but the majority of them are folks who are the same as the people are who live in the same block with you in comfortable homes, who go to church now and then, who take in the movies occasionally, ride down to the beaches, belong to lodges and women's clubs, have little doings at the house every so often and who are invited by the neighbors when there are doings at their houses.

It is an ideal existence on the face of it, and it would be so in fact if it were not that things get ahead of us and it seems that we can never catch up. There isn't one of you who does not say almost every day of your life that you really don't know how on earth you are ever to get done the things that you see ahead of you to do.

Dearly beloved, the truth is that you never will and never can catch up. And you are foolish if you try.

What's the difference, anyway? If you let things like that worry you the sanatorium is sure to get you.

We were talking the matter over with a wise man one night in the full of the moon, and he said that when we do the best we can it is enough and all that can be expected of us. And he said the way out of it is to do the main things that are to be done every day and let the minor matters slide.

For instance, it is far better for a woman to fail to write a letter than to be late with dinner when her man comes home tired and hungry after being bumped and jostled around by a hard-fisted world all day. And it is better for a man to fail to write a letter than to come late for dinner when his wife has stewed and sweated over the stove to have it ready for him.

We may think that ordinary things like those are not important, but that's where we make the mistake. It is what we call the "big things" that are really not important.

The Physician.

WRITING of men, Robert Louis Stevenson said: "There are men and classes of men that stand above the common herd: the soldier, the sailor, and the shepherd not infrequently; the artist rarely, the clergyman rarer still; the physician almost as a rule. He is the flower (such as it is) of our civilization, and when that stage of man is done with, and only remembered to be marveled at in history, he will be thought to have shared as little as any in the defects of the period, and most notably exhibited in the virtues of the race."

Much dependent on doctors was poor Robert Louis, and we think it was fine of him to so gratefully remember and to so eloquently praise that class of men who had been of such great help to him.

It may be that in these greedy and grasping times there is now and then a physician who does not measure up to Stevenson's standard. It would be next to a miracle if, out of the vast number of physicians, there are none who are conscienceless. Every class has its black sheep. There are even clergymen who disgrace their cloth. It cannot fail to be otherwise so long as human nature is constructed as it is.

But, we agree with Robert Louis that the physician is still the flower of our civilization.

It is not a difficult matter to know the true physician, and if there be mountebanks among them, they are easily discernible. And no man who has known a true physician has ever failed to honor and to reverence him, and to be grateful to him.

High and holy is the trust that is reposed in the physician, and it is with a kind of exaltation of spirit that we realize how few the physicians really are who have betrayed that trust.

Los Angeles.

WE NOTE with feelings of pain that both San Francisco and San Diego continue to scoff at Los Angeles and to poke fun at it. San Francisco says we are a "jay town," and San Diego calls our harbor a "soup tureen."

In the meantime Los Angeles continues to grow and wax fat. It is a living proof of the truth of the old childhood adage that "sticks and stones may break my bones, but names will never hurt me."

Can it be possible that San Francisco and San Diego are jealous of Los Angeles?

Hope for Poets.

THE world's literary circles are considerably wrought up at present over a Chinese poet who wrote his verses 3006 years ago and who, therefore, is now a long time dead.

This should encourage all living poets. In order to be poets they must be poor and suffer the rebuffs of crude, heartless editors, but think of the happiness it must be to know that one will be remembered 3000 years after one is dead.

A page conducted by John S. McGroarty.

Miss Patricia with 50 Cents.

(CONTINUED FROM PAGE FOUR.)

breathing spell. "To be here with a good position, and with the most wonderful woman in the world for my wife! Good deal different than when I was here before. Makes me appreciate how far I've gone. Pretty tough in the old days, little girl. I was a poor kid, and I lived—wow! What a dirty old dump I lived in!"

"My boy," she cooed. "My poor boy! Oh, honey, I've got the most wonderful surprise for you. You'll be wild about it. I've got a home for us, sweetheart—got it all fixed up ready for you, and I've been living in it for nearly a week. It's such a darling little nest, Eddie; so much better than anything I expected to be able to find on this side!"

"You blessed girl!" he crooned. "Our home!"

"The loveliest dove of a place," she ran on. "So wonderfully quaint and artistic. And you'll live there with me, boy, and forget all the bitterness of those hard years. Oh, I can hardly wait to show it to you!"

IV

The machine stopped, and they got out before a three-story brick house.

"Just look at those dear old dormer-windows up there!" Marjorie cried enthusiastically. "Aren't they splendid? I've my studio up there in the attic. It's perfect! One expects quaint old atmospheric places like this abroad, but here in New York—aren't you wild over it? There's a whole colony of artists about here who have taken places like this."

Eddie followed her inside. He was strangely silent, but she did not notice it.

"Do see that lovely old-fashioned banister," she continued. "You must be careful not to use it, though, deary, for it's fearfully shaky. And see, sweetheart, the old fireplace in the dining-room here! Isn't it too quaint and dear for anything? So genuinely antique. I've taken the whole house, dear. It's—it's rather expensive, and yet not so very in comparison with other desirable, atmospheric old places near here. There's the dearest little alley near Washington Square lined with the loveliest stables, which have been converted into studios, and my dear, compared to the rents they ask for them, this is really reasonable. And oh, Eddie, there's the dearest kind of a pagoda thing out in the back yard. It's so old-fashioned and interesting, and we can restore it just a little to make a lovely summer-house of it, and have our meals there when it's warm. And oh, Eddie!"

"Huh?"

"There's the dearest ruin of a real old-fashioned pump out there. You must come see it!"

"I know," Eddie muttered as he sank down into an interesting old chair. "I'm—I'm a little tired."

"Oh you must see that old pump, and the pagoda thing. They're so atmospheric you can't appreciate them just from my description."

"Can't I?" Eddie said heavily. "I can't, huh? Say, I was born in this old dump!"

[Copyright, 1918, by the Public Ledger Co.]

What I Found in the Jungle.

(CONTINUED FROM PAGE THREE.)

suddenly wheeled and came lunging at the native.

The man held his fire until the gorilla was quite close, taking no chances of missing him again. When the gorilla was within two yards of him, it stopped, short, feinted as if to strike at the negro with his hand, but instead thrust out his foot and tried to seize the man. Point blank, the negro fired—and this time the bullet struck the gorilla's head. Then, with the animal down he fired again—like the carpenter driving a nail. I gave him a fine laying out for shooting the gorilla in the face; for it somewhat injured the animal as a specimen. He should have shot at his heart. But with the beast only two yards away he did have some excuse to hit him anywhere.

Gorillas are very shrewd and tricky fighters. They make unexpected moves. The hunters looked carefully in the bushes for some sign of a bush pig, but could find none. That suggested to me that possibly the gorilla had imitated a bush pig's call, seeking to lure some of those animals to him. I have no proof of that; however, I do know that I heard a sound very much like a bush pig, and that there were found no signs whatever of a bush pig having been in the vicinity. Had there been a fight between one of them and the gorilla, the following would have shown it, for a bush pig is a very savage fighter. He often weighs about 200 pounds and armed with long, sharp teeth, it is a very savage and active animal. It will even attack a man.

Happenings like that are all in the day's work when one gets into the African jungles to get specimens of animal life for science. When you see those specimens mounted in the museums, it all seems sort of matter of course; you take it for granted that they should be there, but behind many of them are stories of hair-raising escapes—when life for the hunter or life for the animal trembled in balances that a hair's weight would have turned.

[Copyright, 1918, by Edwin Wildman.]

Helen and Warren.

(CONTINUED FROM PAGE TWELVE.)

"That's a bum bed—but I was tired enough to sleep anywhere," yawned Warren as he rolled out.

Then when he had slumped into his bathrobe and slippers,

"Where'd you say that bathroom was?"

"Down the hall—to the left. But, Warren, you can't take a bath in that tub! Why, it's dreadful—"

But he had slammed out. She started up to run after him. Even at the risk of a scene, she could not let him bathe in there! It was unthinkable! And he was so careless—he so often failed to notice things!

Throwing her long steamer coat about her, she was at the door, when it was flung open—and Warren strode in.

"Now you hustle and get dressed!" grimly. "We're going to the Adelphia for breakfast."

"But you said we'd have to pay for breakfast here," instantly regretting the remark.

"Well, what of it? We don't have to eat it, do we?"

"No—no, of course no. I couldn't eat here! I thought if you once saw that bathroom—you'd not—"

"Well, I've seen it!" explosively. "Now drop it. And I hope you're about fed up with your 'quaint old atmosphere!' I'll take a little sanitary plumbing—and a few other modern improvements, for mine!"

"But, dear, some of these old English inns are spotless."

"Well, this one isn't! I'll pay her as we go out, and send a cab back for the baggage. The sooner we toddle out of this joint—the better it'll suit me. Now get a gait on!"

[Copyright, 1919, by Mabel Herbert Urner.]

Valuable Scrap Heaps and Dumps.

Scrap heaps and dumps have in recent years become sources of wealth. The chemical and dye industries of Germany were founded on the utilization of what was once thrown away.

A shrewd American bought a bog into which thousands of tons of tar had been dumped and made a fortune by recovering it. A miner in Butte became rich by extracting sulphate of copper dissolved in water pumped from the mines. By-products pay the dividends that oil companies disburse.

In one year alone metals valued at $72,786,027 were recovered from scrap heaps in this country, not including gold, silver, platinum, iron and steel, to which attention has always been given. Of all the copper that figures in the metal trade of the country more than 23 per cent. was recovered from scrap, of zinc 20 per cent., of lead 11 per cent., and of tin 26 per cent.

The recovery of tin from scrap is a comparatively new industry, the annual output of which now exceeds $8,000,000, most of which would have been wasted a few years ago.

Shoddy is a commercial output of great value and usefulness. English mills consume three times as much shoddy as is used in American mills. The foreign demand for shoddy is very great.

We could use more shoddy in an honest way, but it cannot be obtained. Americans destroy or throw away rags and worn-out garments in sufficient quantity almost to double the supply. Manufacturers have learned to utilize waste, but the masses of the people have not.

The popular idea that a person loses consciousness in the course of a fall from a great height seems to be refuted by the experience of aviators. Parachutes, although designed to open after 200 feet, frequently do not open under 1000 or 1500 feet, and during this drop the men tied to them are quite conscious.—[Washington Star.

Buy An AMERICA Vacuum Cleaner

And Make Your Housework a Pleasure

Investigate this wonderful cleaner. Beautiful in design, simple in construction, efficiency all that could be desired, light in weight and built of the best material obtainable. You may have this wonderful America cleaner.

Delivered to Your Home

$1 Down Per Week

Phone 11124



Phone for Demonstration in Your Own Home

Phone 11124

Absolutely no obligation to Buy.

We carry one of the most complete lines of electric washing machines on the Pacific Coast. Sold on Easy Terms. A year to pay.

Any of the following out-of-town dealers will sell you the America on terms of $1.00 down, $1.00 per week.

Field Electric Co.....San Bernardino
Southwest Electric Co.....Redlands
Riverside Electric Co.....Riverside
Cope Electric Co.....Santa Ana

THE F. A. Clarke CO.

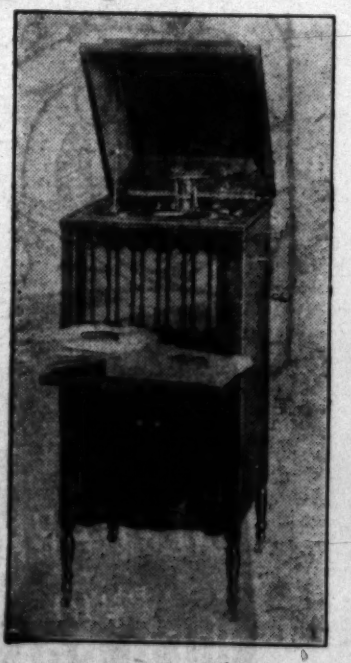
Listen to the Agent.

732 So. Spring St. Between 7th and 8th

He has good news for you.

The Hawthorne Phonograph

Made in Los Angeles



With the advent of "THE HAWTHORNE" comes a revival of interest in the phonograph as a reproducing instrument.

Quality unsurpassed, and with a guarantee with each instrument assuring absolute satisfaction.

Ask your dealer for demonstration. If your dealer cannot supply you we will refer you to the nearest HAWTHORNE representative, or arrange for demonstration most convenient for you.

SO. CAL. HARDWOOD & MANUFACTURING CO.

LOS ANGELES, CAL.

1430 So. Alameda Street.

Main 7689 60671

THE TIMES ILLUSTRATED MAGAZINE

EDITED BY HARRY CARR

SUNDAY, SEPTEMBER 21.

WHAT I FOUND IN THE JUNGLE.

BY PROF. RICHARD L. GARNER.

[Prof. Garner, director of the Smithsonian Institutions recent expedition to the French Congo, has made seven long trips in the jungles of Africa, covering in all a period of twenty-seven years. He has fearlessly penetrated into the heart of Africa braving every danger to study the animal life there. His discovery of the monkey language is one of the most important achievements of the age. This is the first of a series of articles by Prof. Garner. The others will follow soon.—Ed.]

I KNOW that in their daily lives, apes are uncannily like humans. Father, mother and children apes go daily walks together and live happier and more respectable lives than many humans who use the word "ape" as a term of reproach.

If no physical link shall be discovered between them and man, I may be able by properly describing and classifying the intellectual phenomena of Simians, to show how very near they are to being flesh of our flesh, bone of our bone, mind of our mind. And from my observations made during twenty-seven years in the heart of Africa, living in the same house, as it were, with Simians, living in a cage in the jungles and watching them day after day, week after week.

I know that apes communicate with each other, not by mere sounds, like other animals, but by definite words. Monkeys chatter but apes talk. That apes are able to carry on an extended conversation among themselves is absurd; their language only has between twenty and thirty words. The chimpanzees I have kept in captivity and studied indicated by definite words their desires. These of course are very primitive desires, and beyond single words for expressing them their language does not go.

There is no doubt in my mind that human language began with such primitive words as are uttered by the apes. Similar sounds are employed by African savages. Our present complicated language is an evolution from the primitive calls of one ape to another. In the jungle I became convinced of this.

A chimpanzee dimly recognizes a difference between right and wrong, but in a more vague way than mankind. It can tell the difference in colors and in shapes. It also recognizes an enemy though it does not long treasure up a wrong. When well treated a chimpanzee is affectionate. The the white man.

gorilla is not so tractable; it is not so intelligent. The natives call the gorilla the black man of the jungle and the chimpanzee

Susie, the Chimpanzee that Talked.

ONE of the chimpanzees that I studied I named Susie. I bought her from a native when she was about five weeks old. Susie showed me that a chimpanzee can be taught speech. I taught her to count the numbers up to four. She could select and designate geometrical forms, such as cubes, pyramids and cones. I educated Susie.

I learned that apes could discern even shades of color. This fact came to me through their fondness for ntondo, a kind of wild ginger fruit. As the ntondo pod ripens, it changes its shade. The apes like ntondo at a certain stage of ripeness and when the shade of the pod reaches this stage, they pick it, never making a mistake.

I wish to make a sharp distinction between educated and trained. All the apes I educated responded to kindness except the night ape, which, unlike its relatives, sleeps by day and roams by night. This type will literally bite the hand that feeds it.

To learn scientific truths of this sort is the reason I have spent so many years in the jungle. My last expedition, which ended on June 5 of this year when the transport Chicago docked in New York, had begun on December 18, 1916.

I have never killed an animal for mere sport, for I cannot see any sport in taking a life. I never shoot unless it is for food or the interest of science. During the last month of my last trip I only fired eleven shots, all of them from a canoe. Coming back from Cape Lopez to our base in the interior, we were passing through Lake Fernan Vaz when I saw a hippopotamus and killed him. The specimen weighed about 7000 pounds and I brought back his teeth to America as souvenirs.

Hippo is a Hard Fellow to Tackle.

A HIPPO will attack a canoe with very little provocation. I know of a canoe that was smashed by a hippo; there was a woman in it and the hippo cut off both her legs. The power of the animal is tremendous. There is beached along the shore of the lake an old Mission canoe, a monument to the hippo's power. That canoe was attacked by a hippo. In the bow one can see a gash the animal made with his tusks. The cut is in the shape of an arc and measures four feet. Out of the canoe sides the hippo also bit gashes as big as your hand and an inch deep.

One day when I was returning from Cape Lopez, I saw three crocodiles basking in the sun on logs. I shot them. It is not dangerous hunting crocodiles, for they will not attack a canoe like hippos do, unless they are in such pain from the wounds as to become infuriated. The danger comes in for the native boys. After a crocodile is hit, it generally goes to the bottom to elude you. Then we send the native boys into the water to search for them. This is dangerous. On my last trip, one of the boys had his hand badly bitten. They feel for the crocodile with their feet; then they reach down and attempt to pull it up by the tail. Unfortunately one of the boys reached down into the crocodile's mouth.

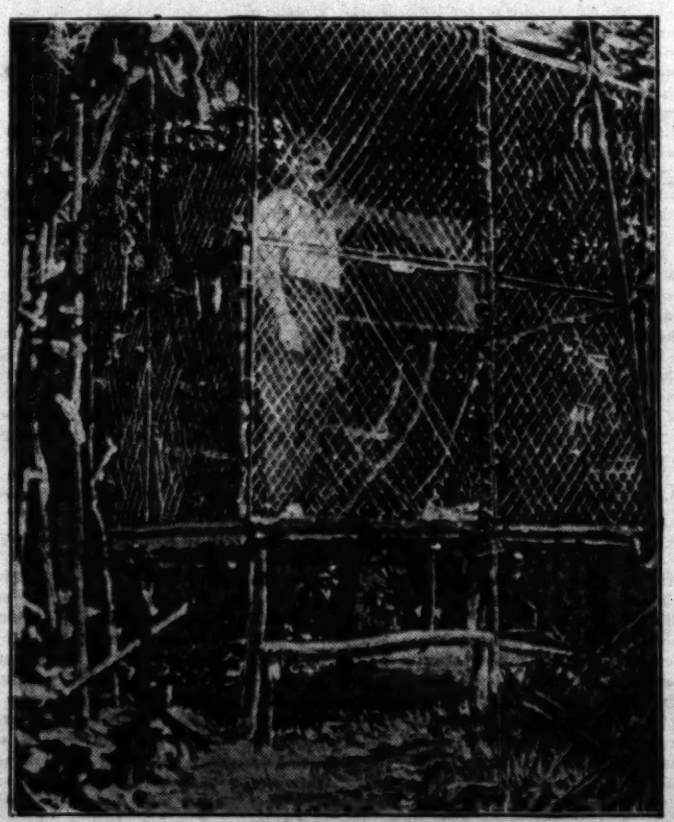
Alligators are not dangerous. You can tell if they are about by the sound they often utter at night. An alligator bawls like a bull. A crocodile makes a strangling sound. The natives say the crocodile catches monkeys by lying in wait in a bush close to the shore and snapping them. I have never had any proof of this, and am rather doubtful, for crocodiles stay in the water most of the day, rarely coming ashore until night; and at night monkeys seldom move out of their trees. I do know, though, that leopards catch and eat monkeys, I have seen the proof of it time and again. The natives say that the leopard imitates the sound of a monkey and lures his prey to him.

One of my "shoot men" was named Pambo. He was of the Balumbo tribe. Another was Douga Njango. He was my favorite. I had known him for twenty-five years in Africa and known him to be the most intrepid hunter on the continent. His boast was that he feared absolutely nothing and I came to believe him. Large, powerfully built, tall, straight as a spear, he was a perfect specimen of jungle manhood, undegenerated by contact with the white man's coast.

Douga had killed more gorillas than any man in Africa. He was a member of the Pangwe, the largest and most incorrigible tribe of cannibals in all Africa. They are the only blacks who really stand up and fight the French soldiery nose to nose. Every once in a while Douga's people decline to pay their neppo or tax; and backing up into the hills, hold off the French. Their tribe covers an area of many thousand square miles and when they fight they mobilize as many as 5000 against whom the few hundred available French soldiers are powerless.



Prof. Garner's cannibal hunterman and a gigantic gorilla just killed in the jungle.



Prof. Garner watching jungle animals from his cage

Shooting Wild Animals From the Porch.

THE Oguma region contains more elephants, gorillas and chimpanzees than any other that I know of in Africa. An abandoned house there belonged to an English trading firm, and they courteously permitted me to use it. It was on the edge of the jungle and we could almost sit on the front porch and bring down many sorts of wild animals. That is not exaggerating.

One day when I was lunching on the porch I heard a noise in the bush and the foliage moved not forty yards away.

"Amande?" (What is that?) I asked my native boy.

"Iri njoyu!" (It's an elephant,) he said, "Bonga njoli! Mi bela bola ai." (Bring my gun. I want to shoot him,) I exclaimed.

While the boy pattered into the house for a rifle I sat with my eyes fixed on the bush. An elephant forty yards away from my luncheon table! But although the bushes moved here and there, I could not see him. Suddenly there was a great agitation in the foliage and the elephant decamped; something must have warned it.

The following day we were having our luncheon served on the porch of the house. The jungle near seemed more peaceful. As our native house boy served us he gave a slight start; then he whispered pointing toward the undergrowth "Master, Nkambi á bia." (There is an antelope.) Calling for the guide, for our "shootman" had not yet returned from the jungle, I gave him a rifle and told him to kill the specimen. He glided noiselessly away, but the antelope took fright. The guide moved swiftly after him and disappeared in the bush. Presently a rifle report broke the stillness of the jungle, and we hurried on after him. He had killed the antelope about 200 yards from our front door.

We finished our luncheon without further incident of note. Later while skinning the antelope, I had remarked, "we don't need to go into the bush any more, all we have to do is to sit on the porch with our guns in our laps and whistle for the animals and they'll come to us." Then I heard a peculiar sound across the river, which to me appeared to be the loud squealing of a bush pig and this was followed by the sound of a gorilla. My first impression was that a gorilla and bush pig were fighting in the bush.

My "shoot man" had returned by now and I told him to go and kill the gorilla. To me the well-known gorilla's scream and that other cry suggested that it was a deadly battle. My big black huntsman, with a breech cloth over his loins, hurried away. Soon there came a shot. I listened for a second shot but none came. "Something's happened," I said to my companion.

Black Men Can't Resist. One More Shot.

NOW one shot from a black huntsman usually indicates one of two things: either he has missed and the animal has gotten away, or he has been killed. For almost invariably if a black kills an animla he fires a second shot into the helpless thing. It is a characteristic that I have often noticed of the black man in Africa. He loves to pound things that are not capable of resisting. A native carpenter, for example, is never so happy as when he is hammering nails. He will pound away with a hammer until his arms drop at his side from weariness. I had given up the gorilla or my shoot man, when there came a second shot, then a third.

"He's got the gorilla," said I and sure enough he had. It was an enormous beast, weighing about 300 pounds. The shoot man told me that when he came upon the gorilla, he was twenty yards away. The animal was eating some wild ginger. The black man fired at him, and hit him in the belly. The gorilla turned as if to run away, then

(CONTINUED ON PAGE FIFTEEN.)

Buy An Electric Vacuum Cleaner
And Make Your Housework a Pleasure
Investigate this wonderful cleaner. Beautiful in design, simple in construction, efficiency all that could be desired, light in weight and built of the best material obtainable. You may have this wonderful American cleaner.
Delivered to Your Home

Miss Patrican with 50 Cents.

[CONTINUED FROM PAGE FOUR.]

breathing spell. "To be here with a good position, and with the most wonderful woman in the world for my wife! Good deal different than when I was here before. Makes me appreciate how far I've gone. Pretty tough in the old days, little girl. I was a poor kid, and I lived—wow! What a dirty old dump I lived in!"

"My boy," she cooed. "My poor boy! Oh, honey, I've got the most wonderful surprise for you. You'll be wild about it. I've got a home for us, sweetheart—got it all fixed up ready for you, and I've been living in it for nearly a week. It's such a darling little nest, Eddie; so much better than any-

are would have shown it, for a bush pig is a very savage fighter. He often weighs about 200 pounds and armed with long, sharp teeth. It is a very savage and active animal. It will even attack a man.

Happenings like that are all in the day's work when one gets into the African jungles to get specimens of animal life for science. When you see those specimens mounted in the museums, it all seems sort of matter of course; you take it for granted that they should be there, but behind many of them are stories of hair-raising escapes—when life for the hunter or life for the animal trembled in balances that a hair's weight would have turned.

[Copyright, 1918, by Edwin Whitman.]

THINGS FOR EVERY HOUSEKEEPER.

BY RETTA BADGER.

[Any information regarding things illustrated or described on this page gladly given. Suggestions from readers are always welcome. Address all communications for this department to Retta Badger, The Times, Los Angeles.]

THE other day in going through one of the stores I came across a table of frames, for 15 cents, made to fit any and all sizes of kodak pictures. They were made of good mouldings and in different colors, those of dull gold being particularly charming. I found on inquiry that they are to be had regularly at that price and at once I saw a lot of charming little Christmas gifts. I bought several of the gold frames and some water color paints and went on my way rejoicing. I have, and I know everyone else has, some delightful



kodak pictures taken while on vacation this summer. There are some little woodsy scenes and bits of beach that are worth while. These tinted and framed make the nicest sort of little gifts. Just put them away and at that awful last moment that comes in everyone's Christmas time, when you find you have forgotten someone, here will be a gift all ready for the emergency.

Perhaps there were friends with you on your vacation trip. Wouldn't a well framed, well colored picture of some of the places you visited be a happy memento to send to them? If you have any difficulty in making the paint stick moisten a piece of cotton and go over the surface of the picture. If you make a mistake in the color, or for any reason want to change it, the wet cotton applied very gently will erase anything you want it to. This applies only to water color, of course.

While we are talking of pictures, have you seen the hand colored photographs of famous paintings? They are beautiful. The original is photographed then the colors are carefully and exactly copied by experts. The result is wonderful, giving you as it does every detail of the original painting. These will make beautiful gifts and you will find the exhibition of them well worth a visit.

LIBRARY PASTE JARS.

These, when the labels have been soaked off, are good to place inside of flower bowls to help hold the blossoms erect. Better effects may be obtained than when the stems must be crowded together.

SCALLOPED CHEESE.

Remove the crust from three slices of bread, and spread them with butter. Place them in a baking dish and pour over them a cup of grated cheese, a pinch of salt and a dash of paprika. Then take three well beaten eggs and three cups of milk, pour into baking dish and bake about twenty minutes in a moderately hot oven. This is a good entree.

BEANS SWEET AND SOUR.

Put two tablespoons of butter or drippings into a pan; add two tablespoons flour and brown slightly. Add two tablespoons brown sugar, a pinch of salt, a little cinnamon and a half cup of good vinegar. Add the beans that have been parboiled, and let them simmer gently until thoroughly done. (Several hours.) The juice left from pickled or spiced fruits is delicious in preparing sweet and sour sauces.

CHEESE PIE.

Take a pint of thoroughly drained cottage cheese, one-half pint of table cream, three eggs (separated,) one cup of sugar, two tablespoons of melted butter, salt, one tablespoon of flour, juice and grated rind of one half a lemon. Line a spring form with a crust made of one cup of flour, pinch of salt, one teaspoon baking powder, two tablespoons of butter, four tablespoons of cold water. Mix with a knife and roll like pie crust. Bake the cake one hour.

Some of the beautiful colored photographs

NOODLE PUDDING.

Boil the noodles in boiling salt water fifteen minutes. Throw into cold water and drain through colander. To two full cups of noodles take five well-beaten eggs, one heaping cup of currants, raisins and citron mixed, one cup of sugar, flavoring to taste.

Put one cup of butter in pudding dish and melt, then mix the butter and eggs, noodles and all the ingredients with a little cinnamon.

DON'T THROW AWAY.

Paper containers which have held cottage cheese and many other products may be washed, thus making them perfectly clean and sanitary, and should be saved for picnics or for school lunches. Food may be transported in them, and they also make excellent and light substitutes for dishes. They will hold ice cream, salad, water and even coffee for some time, although they are really better for cold things. If lined with waxed paper, many quite soft foods may be carried and served in them.

COFFEE FRAPPE.

Three cups strong coffee, one cup sugar, one cup thick cream.

Dissolve the sugar in the coffee. Chill. Add the cream and freeze to a mush. Use an equal quantity of ice and salt in packing the freezer. Serve in sherbet glasses.

PEPPERS STUFFED WITH CHEESE.

Take six green bell peppers, cut off the ends and remove the seeds, then boil them in salted water until tender. Take two cups of grated cheese, two eggs well beaten, half a cup of olive oil or butter, one cup of grated bread crumbs, a bunch of parsley minced, a bean of garlic and season with salt and pepper, fill the peppers and bake until brown. This is a rather expensive dish but hearty enough to take the place of the meat course. Summer squash may be used instead of the bell peppers.

CHEESE AND BAKED EGGS.

Take a small baking pan and put a tablespoon of butter in it and when the butter is hot fry a slice of garlic brown, then remove the garlic and break six eggs with salt and pepper, then put a cup of grated cheese over the eggs and let them bake until set, then spread on thin slices of cheese that have been sprinkled with paprika and serve hot.

CHEESE FONDU.

One cup of milk, half a cup of dry bread crumbs, half a cup of grated cheese, one tablespoon of butter, one egg, a quarter teaspoon of salt, a little pepper. Scald the milk, add bread crumbs and cheese, beat the egg separately and add the yolk, butter, salt and pepper to the first ingredients. Last fold in the stiffly-beaten white of the egg. Pour into buttered pudding dish, and bake about twenty minutes in a hot oven. This is enough to serve three people.

WHITE VELVET SHERBET.

This is a most refreshing ice cream and is very cheap—also by making it at home you escape the war tax. A small freezer is a most convenient thing in your household, but it is perfectly possible to make ice cream with one bucket placed in a larger bucket of ice and salt. The smaller bucket must be turned pretty continuously by hand and two or three times during the freezing process, the cover must be removed and the freezing mixture scraped down from the sides and beaten smooth with a spoon.

Mix the juice of six lemons with three cups of sugar and add very gradually three pints of milk. Freeze.

CHEESE CUSTARD.

For three persons, take two ounces of grated parmesan cheese, the whites of three eggs beaten to a stiff froth, a little pepper, salt and cayenne, a little milk or cream to mix, bake for a quarter of an hour.

Toys of Quality
The U. S. No. 5 Submarine, dives and runs on the surface....58c and $1.00
Drums .....39c and 58c
Gilbert Mechanical Toys—All prices.
Toy Pianos .....$1.50 and $2.25
Stuffed Animals .....25c and up
Teddy Bears—All prices.
324 So. Hill.
COLE TOY SHOP


Cash for Old Dolls
Heads, eyes or parts. Beautiful doll wigs made from combings.
The Doll Hospital
245 S. Hill St.


THE "Winner"
is the proper Gym Suit for School Girls. (Patented 1-piece,) $3.50 up. Girls, $3.50, and Ladies, $3.75 up. Look for the label "Winner." For sale by
All Leading Dealers.
Manufactured by
MYERS MFG. CO.
228 S. Los Angeles

Your Fountain Pen can be Repaired
WILKINSON
Fountain PEN SPECIALIST
452½ South Broadway
"Write" upstairs
Attention to Mail Orders.

Standard Woodenware Co.
828-830-832 Traction Ave., L. A.
Main 414. Home 604
Mfrs. of Brooms and Baskets.


MAK-A-KAKE Pancake Flour
Hooverize on freight by using this fine
HOME PRODUCT
BOWLES BROS. & CO., MFRS.

Grover's Soft and Easy SHOES
For Tender Feet
Finest Vici Kid, Hand Sewed Soles, Plain Toe. Button or Lace.

Vici Kid, Sewed Soles, Soft and Easy. Lace or Congress. Plain Toe

Slippers Best in the World
Finest Soft Vici Kid, Medium Heels, Plain Toe, One-Strap and Two-Strap.

Grover's Fine Dress or Street Shoes, best in the world. Hand-turn or welt soles, lace or button; cloth or kid tops.
All styles of Burns' Fit Easy Shoes and Slippers.
Agents for the Wizard Foot Appliance
best appliance made for you. If you have trouble with your feet, call and let our expert on foot troubles examine your feet.
Sole Agents
Dr. Reed's Cushion Shoes for Women
By adding this line to our many other lines of soft and easy shoes make us the largest dealers of Comfort Shoes on the Pacific Coast.
Burns GOOD SHOES
525 South Broadway

LITTLE MISS PATRICIAN WITH 50¢



BY WILLIAM SLAVENS McNUTT.

THE day was hot enough to discourage activity even in a New York street-rat, so Eddie Flynn hooked a seat on the tail-board of a beer-truck in the lower West Side slum district, and went adventuring.

He alighted at Seventy-fourth street and Broadway. The spot was not of his choosing. It just so happened that the truck was at that point when the driver became aware of him as a passenger. Eddie was only 7, but he easily won the verbal battle that followed. His vocal range was greater than that of the truckman, and the exploding powder of his wrath sped a deadlier assortment of epithets.

He stood in the middle of the street and continued his shrill bombardment till his antagonist was out of hearing. His vituperative labors satisfactorily concluded, he took stock of his immediate surroundings, and discovered an audience, in the person of a little girl, watching him from the curb.

She was akin to him in age; in every other way she was as unlike him as one member of the white race may be unlike another. She was as clean as a rain-drop; he was as dirty as an alley cat. She wore a gay straw bonnet and white shoes; he was bare of head and foot. Her clothes were crisp and neat; his were limp and ragged.

"Who yuh lookin' at?" he snarled.

The little girl took no fright from the threat in his tone.

"I know what you are," she said primly. "You're poor."

"I'm whut?" Eddie exclaimed truculently. "What d'yah say I am?"

"You're poor," she explained patiently. Her face became eager as a new and exciting possibility occurred to her. "Maybe you're a little orphans. Are you orphans?"

"Am I what?" Eddie suspiciously demanded enlightenment. "What's that yuh said I am? Yah! Ye're fresh, ain cha?"

"I know what!" the girl cried eagerly. "Ooh! I know what. Let's play charity!"

"Le's play what? What's that? Git fresh wit' me, an' I'll bat yuh one in the eyes—that's what I'd do wit' yuh!"

The girl was absorbed in her own idea to the exclusion of all else. Eddie's threats registered on her consciousness no more than the distant, accustomed rumble of the trains on the elevated.

"I'll be a nice lady with a good heart, like—like on Christmas," she continued her planning aloud. "And you be—you be—why, you don't have to play anything. You just play you."

"Yuh'll be a nice lady," Eddie jeered. "Yuh! Go a-an! Ye're crazy wit' de heat!"

The little girl realized his hostility as an obstruction, and tried to melt the obstacle with a smile. Eddie answered the attempt by sticking out his tongue. The girl played her trump.

"I got money," she announced.

"Yes, yuh have!" Eddie retorted skeptically, but in a much less hostile tone. He did not object to her boast of wealth, but if it did happen to be true—

The girl extended her hand. A fifty-cent piece lay in the upturned little pink palm.

A fifty-cent piece! Had it been a penny, a nickel, or even a dime, Eddie would have grabbed it and run. But a fifty-cent piece! Ooh! He felt instinctively that the forcible acquisition of any such sum would probably be regarded by the police as murder, or some other major crime, for the perpetration of which he would be immediately put to death, if he were caught.

"'Tain't yours," he argued weakly. "I bet your mother give it to ya to git sump'n."

"It is too mine," the girl insisted. "The man that nurse likes, he gave it to me. Mama's out, and he gave it to me not to tell that nurse went away with him and left me alone for a while. What's your name?"

Eddie tried to tell her that it was none of her business, but only gulped and pouted. He resented her assumption of superiority, and yet felt himself wilting before it.

"I'm—I'm—Eddie Flynn," was all that he could mutter.

"I'm Marjorie Levison," she introduced herself. "My papa works in a bank, and—and the president trusts him more'n anybody, and—and he came to dinner at our house, too. I'll buy you ice cream soda first off, and—and maybe I'll have some, and you'll be glad and—and thank me, and—and all!"

II

Mrs. Levison arrived home an hour earlier than she had expected, and found her daughter flushed with the virtuous glow of charitable activity. Eddie was stoked with soda, candy and cookies to the point of stupidity, and respectfully servile with awe of his surroundings. By nature and training he was as impudently independent as a street car conductor; but the cleanliness and elegance of the Levison home, in contrast to his own soiled raggedness and the sordid slum environment to which he was accustomed, had rendered him abjectly respectful. He had become an obedient and admiring slave of the patronizing young miss who had taken him in tow.

Marjorie was in the parlor, earnestly brushing Eddie's tangled hair, when Mrs. Levison came in. She exhibited her charge proudly.

"See, mamma, I found a poor orphans, and I got his face and hands all clean, and lots of candy and things, and his hair's 'most combed now, and—and all!"

A period of excitement ensued, during which Mrs. Levison had recourse to her smelling-salts, spanked Marjorie and then praised her for her charitable impulse, discharged the nurse, scolded Eddie, petted him pityingly, and finally gave him a nickel for his fare and saw him aboard a southbound Broadway car that would take him within a few blocks of his home.

He was quiet and thoughtful during the trip downtown. Occasionally he sniffed and wiped his nose, and once he found use for the knuckle of his forefinger to squash a full-grown tear-drop that escaped from one of his eyes. His Eve, in the person of Marjorie Levison, had fed him the fruit from the tree of class knowledge, and the taste of it was bitter in his mouth. The effect of his indulgence was similar to that which resulted from the first human consumption of an apple, in that it gave him doubel vision. He knew both poverty and riches, and in consequence of that knowledge he knew sorrow.

Never before had he been conscious of any attitude toward the block in which he lived. As he entered it late that afternoon, he saw it in contrast to the block uptown in which Marjorie Levison lived, and immediately he hated everything on it. He hated the rows of low, old-fashioned brick tenements, the littered pavement, the dingy shops, the shrieking children at play, the idling men and women on the stoops. More virulently than all else, he hated the ramshackle, old-fashioned brick tenement, the dark, odorous first floor of which was his home. He entered it aquiver with an almost hysterical rage of protest against whatever force it might be that compelled him to live in such a dim, damp old tomb of a house with creaky floors, rickety stairways, shaky banisters, tumbledown fireplaces, and dirty, stingy little windows, while the same power permitted a little girl near to his own age to dwell in a veritable palace boasting hardwood floors, a marbled entrance, plate-glass windows as big as some of the store-fronts on his block, elevators run by colored boys in brass buttons, and bewilderingly shiny, tiled bathrooms.

His father, attired only in undershirt and overalls, sat by a table, laboriously spelling the news from an evening paper and sucking at the tooth-worn stem of a black, asthmatic old pipe. The contents of a half-empty beer-bucket on the floor beside him added its pungent bit to the composite odor that hung in the stale, hot air like a thick, invisible fog—an odor mixed of the scents from varieties of food in the delicatessen-shop next door, beer, tobacco, perspiring flesh, old clothing, and strong suds from kitchen soap, in the sink where Mrs. Flynn was washing dishes.

"Youse 'll git no supper in this house," Mrs. Flynn greeted her son shrilly. "Ye're late again, an' if I've told yuh once I'm tellin' yuh a dozen toimes that youse 'll be here to ate whin the grub's on the table, or youse 'll slape wit' an impty belly to kape yuh company, yuh scatter-mongerin' little wander-footin' imp o' the devil, yuh!"

"Aw, to thunder wit' de supper!" Eddie retorted sullenly, fighting in his throat to bar boyish tears from the manly tone of his defiance. "Whut do I care?"

Mr. Flynn lowered his paper and glowered at his sullen offspring.

"Is it took wit' de sun y'are?" he inquired with heavy sarcasm. "Whut's wrong wit' yuh?"

"Aw, yuh gimme a pain!" Eddie shrilled recklessly, all caution and shame swept away by the flood of hysteria that revulsion loosed in him. "Aw, g'wan! Look at yerself, yuh poor cheese! Whut's wrong wit' yuh? All dirty an' all, like anything! Why didn't yuh put some shoes on yer feet or sump'n, yuh poor cheese! Yah! Whut fer I got to be an orphuns an' poor an' all, just fer you, huh? You gimme a pain! Look at where we live an' all. Look at ut! Aw, whut's wrong wit yuh? Yuh poor cheese, yuh!"

Mr. and Mrs. Flynn looked questioningly at each other.

"The devil's in the brat," Mr. Flynn gave his opinion. "Him bitin' the hand that feeds 'im!"

"Sure, an' he's like all the rest o' the Flynns, same as I've always been scared he was goin' to turn out to be," Mrs. Flynn wailed. "Niver a McCarty o' the lot iver turned on his own kith an' kin. It's a hard hand he's needin' to turn him from his Flynn ways, the little brat! Do be lockin' 'im in the shed out back, Dan'l, wit' the ghosties an' the rats an' all. We'll learn him whut fer!"

At the mention of the shed out back Eddie bowled and turned to run, but his father caught him ere he reached the door, and carried him, kicking and screaming, to the little, penlike back yard. It was inclosed on either side by a high board fence, and at the rear stood the dreaded shed.

The shed was a queer relic of a day when the house had been the abode of its original owner; a day prior to the inundation of the neighborhood by the tide of immigration; a day when the address was one that a socially ambitious person could admit without shame. It might once have been a summer-house, for the remains of gingerbread adornments were still visible and the wreck of a picturesquely carved wooden pump retained a precarious attachment to the brick floor.

Whatever it may once have been, it had degenerated into just a shed, and in it a bibulous tenant of the house had hanged himself after spending the rent-money at the corner saloon. It was a matter of common knowledge to the children of the neighborhood that the suicide's ghost appeared in the shed after dark, and a threat of imprisonment with the restless spook was a warning that seldom failed of effect.

Even the prospect of incarceration in the shed failed to move Eddie to repentance, however, so he was thrust in and the door was locked on him. Ordinarily he would have been frantic with fright; but so strong was his wrath that it remained the dominant emotion. He sat in the dark and made various wild plans that had a common origin in his determination to get away from the place in which he lived. All his resentment was centered against that dirty, gloomy old house. It typified the condition against which he was in rebellion. He considered going to sea and becoming a pirate; remaining on land and becoming a bank president; and many other possible future occupations that would permit of his living elsewhere than the place of his birth.

When he was liberated, at 10 o'clock, he was still sullen, and so deeply engrossed in the business of choosing a future from the alluring outlines of the many careers which desire had painted in his fancy as possibilities that Mrs. Flynn felt sure her son was going the way of certain of his father's people who were feeble-minded, and put him to bed with a prayer instead of a spanking.

III

Great works from little irritations grow. Xantippe's tongue had the qualities of action that automobile salesmen claim for the engines in the cars they represent; and Socrates, being unable to get in a word edgewise at home, walked abroad and shared his wisdom with the many. Achievement is the offspring of discontent and energy.

Nature had endowed Eddie with energy. Lacking the union of it with discontent, formed by his afternoon uptown with Marjorie Levison, he might have developed into a petty-larceny artist or a longshoreman. Spurred into initial action by the result of that union, he developed an astonishing momentum of industry and thrift.

He was 10 years old when his father, stowing cargo in the hold of a vessel at a North River pier, made the fatal mistake of standing directly under a net full of descending nail kegs when a rope broke. The accident left Mrs. Flynn dependent on her small son, and she found no cause for complaint. He cared for her by selling newspapers at first, and later by working as trucker in a box factory, until, in his fifteenth year, she set foot on the common out-trail of the universe.

Eddie cried, paid the undertaker, and started West. He landed in Los Angeles, got a job driving a wagon for an afternoon newspaper, and went to night school.

When he was 20, he tried selling real estate. From his first prospect he extracted $250 more for a bungalow under the "perpetually sunny skies that smile o'er the original site of the Garden of Eden" than even the dealer dared advise him to ask.

Five years later he was in charge of the Los Angeles branch of a New York firm of brokers, and had $30,000 in the bank. He was a neat, snappy, hustling, clean young American business man, reasonably well read and of good address. He could stand an evening of Shaw or Shakespeare, although he preferred musical comedy. While boasting no wealth of intellectuality, he could, as he expressed it, swim with the highbrows, stroke for stroke, so long as they didn't go too darned far to sea. He belonged to a couple of good clubs, drove his own car, and played enough golf to make him wish he could play more.

The firm whose branch he managed in Los Angeles made him a proposition to come to New York. While he was considering it, he fell in love with a girl who hailed from the city by the Brooklyn Bridge; whereupon he immediately wired his acceptance and devoted himself to securing hers.

He saw her first at a country club dance, and after one look went in search of a friend to present her.

"Miss Levison," the friend introduced her, "Mr. Flynn."

Eddie didn't remember her, or she him. He had long since forgotten the incident responsible for the combination of discontent with his energy. Memory of the ragged boy whom she had fed and patronized for an afternoon was no surviving part of her consciousness.

She had been abroad for six years, studying sculpture, and was returning to New York by way of the Pacific Coast after a trip around the world. She was wedded to her art, but Eddie wooed her into bigamy, convincing her that she could successfully be Art's wife between 9 a.m. and 4 p.m. each day, and Eddie's the rest of the twenty-four hours. Experience in salesmanship had taught him the wisdom of getting signatures on paper as soon as possible after reaching an agreement; as a result of which he became the lawful wedded husband of a very much bewildered Marjorie Levison in a justice's office within two hours of the moment when she promised to marry him some day.

He had to stay in Los Angeles for a few weeks, to close up his affairs, and she had to go on to New York to meet a committee from which she hoped to secure a commission. They parted in a confusion of tears and endearments. A month's interchange of saccharine telegrams and special deliveries followed, at the conclusion of which Eddie bounded up the stairs from the train-level of the Pennsylvania Station and clasped her in his arms. A limousine awaited them. Once inside, Eddie pulled down the curtains and clasped Marjorie in his arms again.

"Seems mighty queer to be back in this town, honey," he said huskily, during a

(CONTINUED ON PAGE FIFTEEN.)



MARRIED LIFE OF HELEN AND WARREN

BY MABEL HERBERT URNER.

Their First Night in England is at a Very Old and Primitive Hotel.

"WHAT quaint old street! Dear, do look—Queen's Head Lane! Oh, I love the very name!"

"You won't be so enthusiastic if we have to drive around all night," grouped Warren. "Hello, here's a try this;" as they drove past another hotel. Then to the cabman, "Stop here."

crumbling slate roof with an ivy grown chimney; but just then she could see no charm in this moonlit bit of old England.

Warren's accusation about the stateroom was most unjust, for he had secured it with out even consulting her. And when he was always so extravagant—to object to a few extra shillings for breakfast elsewhere!

However, the fatigue of landing, the long

Cats of the Body.

(CONTINUED ON PAGE ELEVEN.)

while women resorted to department stores, or other places of a semi-public kind, a makeshift that is not satisfactory.

This condition has a direct bearing on health. Delaying a natural function often lays the foundation of chronic illness.

Even where something of the kind is provided by private enterprise, the condition of these places is often most unsanitary, and sometimes disgusting. A woman correspondent writes:

"I go out very seldom where the crowd goes, but always when I do go I am more than disgusted with the filth of the few public toilets for women. I drove down to San Pedro. After a hot drive, my daughter and I thought we would go and find a toilet and found the usual neglect—no arrangements made, although thousands of cars were parked around, no convenience for either men or women, only a very poor woman about two blocks from our car was allowed to let the miserable place she had. A number of women were waiting their turn to get into one of the usual filthy places, swarming with flies. While we were waiting, we thought we would go over to the cottage, to see what more convenience could be had. In a shed adjoining the cottage you were given an old tin tomato can. This was to use in the shed, to make yourself comfortable, and when coming out you were to bring the can and empty it over a fence between six or seven feet high into a vacant lot, and then hand it to the next person waiting. I myself could not reach it, my daughter came to my aid. All this for a nickel. I have traveled a lot, but the public sanitation in this part of the world is the very worst I have ever had to bear. In the old country one pays a penny in the slot for everything, very comfortable and clean, with a woman in charge who understands how to keep such places in order."

An innocent person might suppose that such health-menacing conditions might properly engage the attention of the numerous satellites of the city and county boards of health. Oh, no! Those august bodies are far too busy looking out for possible chances of declaring an "epidemic" to be imminent, and compulsory injection of filth into the blood, for them to be able to waste any time in the removal of outer and obvious filth. They are medical, not sanitary bodies. They deal with disease, not with health.

Possibly the City Council and the County Supervisors might be induced to do something to improve the condition to which I refer.

* * *

Quinine.

I RECEIVED a circular from the California State Board of Health, urging the reporting of cases of malaria, and that tests should be taken "before you give the quinine."

Just as if this deadly drug was a necessity.

Quinine is a dangerous drug. The country is often shocked by reports of astounding and apparently inexplicable crimes in the Southern States, perpetuated by men of education and standing in their communities. Such, for instance, as the brutal whipping of a girl, because she received the attentions of a young man to whom her father was opposed.

These deeds are especially amazing, because the southerners are a chivalrous and hospitable people. They are lovable, those manly men and soft-voiced women of the South.

How, then, may we account for these strange outbreaks. In my opinion they are due, firstly, to the abominably unhygienic diet of the Southern States, with its excess of starches and sweets and fried foods, tending to bring about a condition that readily invites malaria, a disease favored by climatic conditions in some parts of the South. Secondly, as a preventive of this disease, the southerners consume large quantities of the poisonous drug quinine—pronounced "keen-een," if you please—which not only makes people deaf, but drives them crazy. This was the cause of the horrible tortures perpetrated by German officers upon the natives in East Africa, by Belgians in the Congo, and by Englishmen in Brazil.

As I have frequently pointed out, a liquid made by pouring hot water on the pomelo or grapefruit, using the whole of the fruit, including the ring, is an effective and harmless substitute for quinine. If you can not get grapefruit use lemons.

However, if you eat right you will not get malaria, for your blood will be resistant to the swampy emanations from decaying vegetation, which is the cause of malaria, not mosquitos, which are only incidental.

* * *

Nature vs. Drugs.

IF ANY reader has for sale a copy of "Nature versus Drugs," by the late August Reinbold, M.D., please write to Mrs. Evelyn C. Walen, 604 Prescott st., Pasadena, Cal.

To thine own self be true,
And it must follow as the night the day,
Thou canst not then be false to any man.
—[Hamlet.

Be courteous to the peddler, whether you deal with him or not. It is a hard and thankless life, and seldom adopted from choice.



Free Examination This Week

If we cannot make you see better than you ever did before in your life, you are under no obligations to purchase glasses of us. We furnish any kind of Shur-On, Kryptocks, Ultex Bifocals, in any color desired. All work guaranteed. We save you money on duplication of broken lenses, as we have a grinding plant on the premises. Many testimonials. See

DR. C. C. LOGAN,
Oculist and Optician
Room 710 O. T. Johnson Bldg.,
4th and Broadway.

The Book "Our Food"

Teaches one how to combine foods according to Nature's plan. Worth its weight in gold. Mailed postpaid for fifty cents. Stamps not accepted. Address,

LEILA PENNOCK,
82 North Bonnie Avenue PASADENA, CAL.

S. J. Howell
Specialist — Established 1903
In correcting painful feet, often due to the gradual breaking down of the arches.
435 H. W. Hellman Bldg. — Phone 62379

Adams' Private Home For Old People.
Established 1905. Male and Female Nurses.
Investigation invited. Call or write.
L. J. ADAMS, 524 East 32rd St. Phone 29332.



Complete Line of Sickroom and Hospital Supplies, Instruments, etc.
Invalid Chairs
FOR SALE OR RENT
Professional Supply Co.
615 W. 5th St. — Tel. 66122

Urine Examination a Specialty
Kidneys do not give timely warning, consequently a great many premature deaths.
Our reports and explanations are easily understood. Write for literature or call at laboratory.
PACIFIC ANALYSIS BUREAU
707-708 Wright & Callender Bldg.
Broadway 5451.

Why Suffer With Piles?
when you can cure yourself with "Herboline?" It's absolutely one of the best "pile remedies" ever discovered. Try it and you will use no other. A money-back guarantee. At druggists or by mail, 50c, or Phone East 206.
Herboline Company,
8725 Mission Road, Los Angeles, Cal.

Asthma and Bronchitis
The cure of asthma, as explained in the L. A. Evening Herald of July 8 last, is the only known permanent cure. Asthma is not a disease and medicine or dieting cannot do more than relieve it. S. Wesley Martin, 145 S. Broadway. Phone 61650. Consultation free.



City Water Purified and Cooled
by the
PERCOLATION SYSTEM
(Not ordinary filtration methods)
This patented device will purify 3 to 5 gallons per day. Rented to you and serviced monthly. $1.50 for 3 months. Your Health Demands a Copious Amount of Pure Water.
Write for physicians' testimonials and a free 5-day demonstration.
National Percolator Co., Inc.,
324 West Ninth St.
Phone 61918.

Free Chiropractic Treatments.
Headaches are Chiropractic. Chiropractic is the most talked of treatment because it is the most successful. Five times more efficient than osteopathy and twenty times more efficient than drugs in the cure of disease. If you cannot afford to pay, we will give you the treatments free.
Dr. Charles A. Cole, D.C., President.
LOS ANGELES CHIROPRACTIC COLLEGE,
921 South Hill St. Phone 15005.
Day and evening classes. Diplomas issued.

E. J. CALVERT, Chiropractor
The strongest body, like the finest watch, often needs correct adjustment. Pain and sickness, so often the result of constricted nerves or displaced vertebrae, is always relieved by the Chiropractor.
Indigestion, rheumatism, liver, stomach, bowel and various troubles of the body yield to chiropractic treatments.
Office hours, 9 to 12, 1 to 5 and 7 to 8. Sundays by appointment. Phone Main 5256.
202½ South Broadway.

Overton's Chiropractors
Graduate Palmer School of Chiropractic.
"Chiropractic Fountain Head"
528-529 Title Insurance Bldg.
Lady Attendant.
Hours 11 a.m. to 5 p.m. — Office Phone 65306.

ZORINE
Premier remedy for all skin diseases, ulcers, eczema, poison oak, cuts and burns, also pyorrhea, piles, bee stings; stops pain at once. In use twenty years.
Price 50c and $1.00. Write or call.
B. Brazelle, S. C., 1941 Lovelace Avenue, Los Angeles. Phone 22256.



Yorska is just one of many movie stars we have fitted for the screen.
We correct Outstanding Ears, Thick Lips, Sagging Faces, stringy or baggy necks, puffy eyelids, wrinkles, withered skin, pittings, scars, freckles, moles, birthmarks, pimples, receding chin, hollow cheeks, ill-shaped noses.
G. D. STEELE
Skin and Feature Specialists,
Consol. Realty Bldg., 607 S. Hill Street.
Rooms 302-3. Hours, 1 to 5. Phone 62060.

NATUROPATHY
Restores vigor and vim to those suffering from rundown conditions, when drugs fail to have any effect.
Treatment consists of: MASSAGE, OSTEOPATHY, CHIRO-PRACTIC, SPONDYLOTHERAPY, ORTHOPEDIC SURGERY, PHYSICAL CULTURE, DIET, HYDROTHERAPY, including: Electric-Light, Vapor, Herbal Pine Needle, Nauheim and all other medicated Baths. Treatment rooms and rooms for resident patients are sunny and steam-heated. Outside patients treated from 8 to 12 and from 2 to 6. NATUROPATHIC INSTITUTE AND SANITARIUM OF CALIFORNIA, INC., 1319 South Grand Ave., Los Angeles, Cal. DR. CARL SCHULTZ, President. From Oct. 1, 1919, at 644-650 St. Paul Ave., Los Angeles, Cal.
Phone: Broadway 3707. Branch Office, No. 9 Kensington Terrace, Santa Monica, Cal. Phone: 842W.

If Ill in Mind or Body, send for—
THE NEW LIFE SCIENCE
A remarkable treatise on Practical Metaphysical Healing, which points the way to health, happiness and success, the useful, fruitful life and a fuller understanding and development of the higher forces of body, mind and soul. The booklet is sent free. Address Dr. Victor La Tour, P. O. Box 145, Hollywood, Calif.

Very sensitive ears cannot be seen with or without glasses. Scientific fitting at reasonable prices. Accept no substitute. Call or send by mail prepaid for 50c.
DR. B. CANNARD,
Foot Specialist,
9th and Broadway, 504 Haas Bldg.
Los Angeles, Cal.
Office Treatments 10 a.m. to 6 p.m.
Phone for Appointment, 11447.

EAR PHONES FOR DEAFNESS
Over fifty different kinds and styles of hearing aids.
DR. C. E. STOKOE,
Eyes and Hearing
330 Central Bldg., Corner Sixth and Main Sts.

DIABETES and DYSPEPSIA
are curable food disorders.
—a free treatise on proper foods upon application.
PHOSPHO FOOD CO., Los Angeles, Cal.

Arch Supports — **S. J. Howell** — Bunion Shields
FOOT SPECIALIST
Scientifically corrects the varied and numerous ailments of the feet. 435 H. W. Hellman Bldg., Fourth at Spring St. Hours, 9 to 5; Sundays 9:30 to 12. 62379.

INTESTINAL AUTO INTOXICATION.
and Lack of Mineral Elements are the underlying causes of all diseases. If your Health is not "top-notch," feeling "fine" today, "rotten" tomorrow, "so-so" another day, you are self-poisoned and are lacking the blood and tissue building mineral elements of iron, potassium, sodium, phosphorus, etc. If you have tried everything without results, write us for free particulars.
Yoghurt Co. (155,) Bellingham, Wash.

LIVE FOOD — LIVE PEOPLE
The only Restaurant serving no salt, sugar or vinegar.
Health drinks—uncooked soup—fruit, flower and vegetable salads—unbaked breads and brawn foods—unfired pies and cakes.
All very delicious to the unperverted taste. Try them at
The Raw Food Dining Room
640 S. Olive Street.
Mail order inquiries attended to.

CANCER
Treated by a new French process. No paste, no knife, nothing dangerous. Many cases absolutely cured, as can be proved by hundreds of testimonials in my office. Send for pamphlet. Mailed free.
DR. GOMEZ
213 South Broadway — Los Angeles

ST. JAMES'S OIL
A Wonderful Body Builder and Rejuvenator for outward use. Endorsed by Dr. Harry Brook. $1.00 per bottle. Sample bottle, with circular mailed 25c
ST. JAMES OIL CO.,
O. Carque, Mgr.
Los Angeles, Cal.
1007 Magnolia Avenue.
For sale also at Sun Drug Co.'s Stores, Mesmo's Drug Store, 6th and Hill Sts. and E. Van Houten, 323 S. Hill St

Electro-net Treatments
give quick relief. All forms of rheumatism, neuritis, lumbago, sciatica, kidney troubles, dropsy, obesity, nervous and heart troubles, same results as Hot Springs without leaving the city or losing time. 435 MARSH-STRONG BLDG. Phones Broadway 3587 or Broadway 5758. Hours 9:30 a.m. to 5:30 p.m.

USE
M. G. REMEDY FOR ALL DISEASES OF THE BLOOD.
FOR BLOOD POISON (Acquired or Hereditary.)
For Rheumatism (Acute or Chronic.)
For Liver, Stomach, Kidney and Bladder Troubles.
For Diseases Peculiar to Women.
M. G. REMEDY is made of Pure Herbs, Fruits, Vegetables and Barks. It contains no minerals or poisonous, habit-forming drugs.
It is sold on an Absolute Guarantee to return money, and no questions asked, if not perfectly satisfied with the treatment.
ADVICE AND EXAMINATION BY DOCTOR IN ATTENDANCE, FREE OF CHARGE. IF YOU CANNOT CALL, WRITE, STATING YOUR CASE, FOR FREE DIAGNOSIS.
M. G. REMEDY CO.
Suite 230 San Fernando Building,
Corner Fourth and Main Sts., Los Angeles.



80 Pounds — 180 Pounds — Latest Photo
TUBERCULOSIS
It was when physicians said it was impossible for J. M. Miller, Ohio Druggist, to survive the ravages of Tuberculosis, he began experimenting on himself, and discovered the Home Treatment, known as ADDILINE. Anyone with coughs showing tubercular tendency or Tuberculosis, may use it under plain directions. Send your name and address to
ADDILINE — 48 Arcade Building — Columbus, Ohio

TRADE MARK
Kay-Lac
BULGARIAN MILK
THERE'S A WEALTH OF HEALTH IN KAY-LAC BULGARIAN BUTTERMILK.
Drink it morning, noon or night.
BULGARIAN FERMENT delivered at your home, 25c quart; good for babies and invalids. Ask your PHYSICIAN.
KAY-LAC CONCENTRATE
at your druggist or shipped anywhere; $1.00 per bottle. Phone 21015 for delivery and literature.
KNUDSEN'S LABORATORY,
1965-67 Altee Street — Los Angeles, California

AN EPISODE OF THE ROARING FORTIES.

BY CHARLES GREEN.

I REFER to latitudes not dates: of course for all I know the same years in the last century might have been especially memorable ones, just as was '49 or '63 or as 1914 will be in times to come.

Dates are made famous or infamous by man; they come and go, but the roaring 40's I mean are the Creator's own handiwork and will con[illegible] roaring their defiance down the ages [illegible] time endures, and only the stanchest [illegible] and the stoutest hearts emerge from this maritime maelstrom, always with a prayer of thanks in their souls, often with a new understanding of the might of the angry deep sown in their breasts.

The Two Brothers was outward bound from 'Frisco, via the Horn, when the pent-up fury of men and storm seemed to burst at the same instant—and thereby hangs the tale—with the result that only a miracle which manifested itself in a flash of perfect seamanship saved all hands from being "rocked in the cradle of the deep."

There had been bad blood between Harvey and Dolly from the moment the first sail was set, and it had been freely prophesied that there would be trouble as a result before the mud-hook was finally dropped.

Harvey was somewhat of a mystery. While it was known his book stated he hailed from Tasmania, nobody believed he did, still at the same time no man could suggest any country which might seem nearer the mark. Neither his speech, manner nor yet his appearance gave a really definite clue to his origin, and though he was taciturn and inclined to keep his own counsel, still he possessed humor enough to enjoy the situation, and so continued to keep everyone guessing.

He was built like a wedge and was a seaman from his keel to his tousled flaxen truck. Nature, assisted by a life-time training, had peculiarly fitted him for his vocation, for while he had the legs of a lightweight he possessed the shoulders and arms of a heavy. The advantages of the combination were quite apparent in his work aloft. Whilst the average sailor was making the main he'd be out on the royal yard and it was no trouble to him either.

The general run of sailors figure one hand for themselves, and one for the ship—with reservations—but Harvey's book didn't read that way. The ship could depend on one of his hands at all times and under any circumstances.

This was his fourth consecutive voyage with the skipper (Capt. Wills) and the latter claimed a better helmsman never looked at a compass.

Dolly Was a Different Sort of Man.

COMPARED with Harvey, Dolly, whose correct name was Dolatan, was an open book, if there happened to be anything between the lines he furnished the key to the solution himself. He signed on in 'Frisco for the passage only, and did so to avoid the consequences of some trouble he'd had on the Barbary Coast.

Long before the ship ran into the 40's however, he was persuaded he'd jumped into the fire, and as he couldn't hop back into the frying pan, he became sullen and grouchy and as such a most undesirable shipmate. To make matters worse his work was on a par with his disposition and he was in the same watch as Harvey—the starboard watch.

Harvey took his profession very seriously, and often in the dog watches during the first weeks out of 'Frisco, his steely eyes would glint with a dangerous light, as he heard Dolly hold forth anent the superiority of steamboat men, and always wind up with his private and uncomplimentary opinion of rummies who didn't know any better than to sign on to a windjammer.

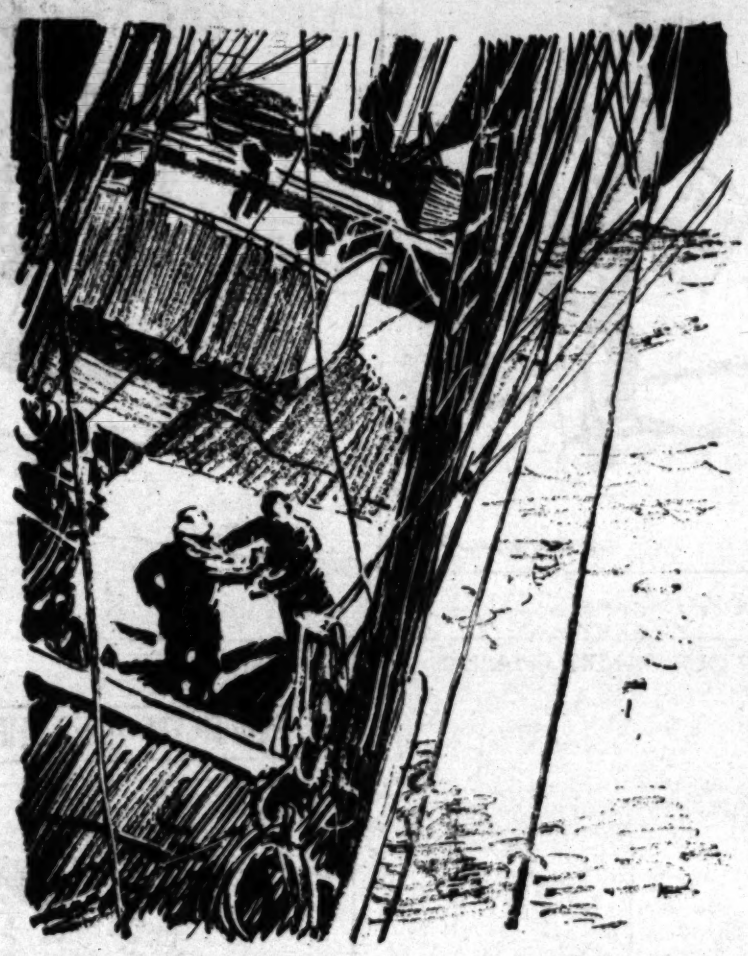
This coming from a steamboat sailor A.B. as he was supposed to be, though it was doubtful if he could even hand reef and steer with all that the terms imply rankled in Harvey's mind, and only the self-control which usually accompanies a cold-blooded race enabled him to keep his fingers from Dolly's throat.

Harvey had real cause for harboring a dislike towards Dolly, for many was the night—for the sake of the ship—he'd done the hardest kind of work out on the icy yards, that should properly have been done by Dolly, had he been game or seaman enough to do it. Then came the day, when with the storm at its height the expected happened at a most unexpected time.

It was Dolly's trick at the wheel and he hadn't been at the helm five minutes before every soul aboard knew it, as the ship commenced to lose her head, like a horse does when he can't understand a driver who can't understand him. And like a horse the sailing ship is docile, and responsive to the lightest touch, and it's only when the man at the helm, or holding the lines, begins to see-saw that sympathetic action ceases.

Steering a Steamboat Not Like a Windjammer.

NOW Dolly could steer a steamboat and pass well enough in the crowd in all probability, but when it came to grinding a windjammer in the teeth of a Cape Horn gale he wasn't there, any more than another steamboat man would be under similar circumstances. The two jobs are as different



as those of a traffic officer and a broncho buster; the two former can both steer, the two latter can both ride, but when it comes to the real test the odds favor the man who is always in practice.

Dolly had been used to steering by the compass, whereas what he needed now was all eyes for the ship's head and the clouds, and the helmsman's natural instinct, which he didn't possess. He didn't realize that in the moment he was looking at the compass to see where he was at the thing might happen and all too late he'd read the information he sought on Davy Jone's bulletin board. About this time the mate called the skipper it looked as though it was a case of hove to, or have the sticks torn out of her.

She was running before a heavy following sea, and as the waves came thundering up astern, it seemed as if this one or that was surely going to overwhelm the ship. It really is a terrible and awe-inspiring thing to behold, and just as often as these mountains of seething water overtake the ship, just so often does the sailorman look into the face of death; and there is always the unhappy thought that should his ship founder his passing will be as vain as it is fraught with lonesomeness.

Dolly must have been dwelling on some such contingency overlymuch, at any rate the fact was soon apparent that he was losing his nerve, and running as she was before the gale, with yards square, was no time to have a man at the wheel whose eyes were engaged alternately in wavering vision ahead and awestricken glances behind.

The skipper came up in time to catch him indulging in one of these squints over his shoulder which resulted in the sails being almost caught aback, and catching sight of Harvey, who had just come down from the t'gallant yard, and was frozen nearly stiff, he bellowed for him to come aft and ordered him to relieve Dolly at the wheel! Harvey grabbed the wheel as he was bid, and as he did so he shouted at Dolly, and his voice could be heard above the racket, "Let go! you farmer, it's over the side you'd ought to be along with the galley garbage."

When Men's Hates Were Foremost in Their Thoughts.

AS DOLLY turned his lip curled as he snarled "—— you!" The epithet used and the depth of hatred that found expression in it acted on Harvey like a detonator on dynamite.

With his worst instincts aroused, and murder in his heart, Harvey abandoned the wheel, leaving the ship to her fate and leaped at Dolly.

One look at those steely eyes had convinced Dolly of the relentless purpose that lay back of them and his courage which was born of hate, gave way to dread and he sought safety forward. But he would not have been quick enough at that, if the ship had not at that instant been hit broadside by a tremendous sea which threw all hands in every direction, washing the decks fore and aft. It swept Dolly clean off his feet and into the lower deck where he fell into two or three feet of swirling water.

The ship was actually broached to as the skipper struggled to the wheel, and perhaps never before was a ship so near capsizing and still able to record it in the log. In the meantime Harvey was up again, and although like the rest, drenched and numb from exposure, the hate within him still burned like live coal. The thousand different dins and noises occasioned by the laboring of the ship as she lay in the trough, which would have served to distract most men from their repose, didn't exist for him His sole aim in life, or his last favor of death, was to get his clutch on Dolly's throat.

With this end in view he fought his way in the general direction in which Dolly had disappeared, catching sight of the latter as he was washed over to the lee scuppers, for about the third time, finally succeeding in gaining a hold.

Dolly got to his feet and saw Harvey heading for him. He seemed undecided for a moment, as to which way safety lay. As his gaze went aloft, it seemed for a moment as if he was going to shin up but he thought better of it, and seemingly decided to play tag, hoping to avoid Harvey till the latter had cooled off.

Talkers Don't Have Time to Listen to Others.

BUT Dolly didn't know the man he was proposing to cool off: being a typical sea-lawyer and a good talker, Dolly, like most talkers, was too self-centered to look and listen once in a while. As a result he trod on men's toes without realizing it and now he was learning too late what three parts of his mates could have told him; that it was written across Harvey's map plain for all men to see that he was the type of man who can only be insulted once.

After about twenty minutes maneuvering over "no mn's land," for that's what the main deck may be likened to in the 40's, Harvey finally got his man cornered under the break of the poop, and throwing himself upon his quarry bore him to the deck.

No man fights more fiercely than a coward when cornered, and Dolly was no exception. According to his own admissions he was something of a 'Frisco hoodlum, and being a big man too, he was able to struggle to his feet with Harvey hanging on to him like a bull terrier. Hanging on to the rail with one hand, he brought his huge and salt-toughened fist down, time and again, on Harvey's head. But he might just as well have be-labored the mizzen mast for all the effect it had on Harvey, who continued to hang on to Dolly's throat, trying his best to strangle him, his fingers apparently being too numb to do his bidding.

In this wise, one trying to break away the other striving to hang on, they were thrown to the deck repeatedly, until they were both bleeding profusely from numberless cuts and bruises. The skipper and mate dared not leave the wheel, and all hands were at work on which their lives depended, and as far as human intervention was concerned, they could have fought till murder was done.

Dolly had changed his tactics, and in desperation was trying to heave Harvey overboard; if he had been willing to accompany him, he might have succeeded eventually. But the waters that have taken such a toll of sailors lives, took a notion to save a couple, for as the ship was just recovering from two or three bad "dollops," a green sea towered up and coming aboard almost buried the ship.

The Sea Separated the Combatants.

FOR a minute that seemed an age she ceased to tremble and every man felt that sickening feeling which accompanies the possibility of settling, but gallant ship as she was, she shook herself and rose to the next sea, which otherwise was due to finish her. Nobody could explain just how it happened but when the Two Brothers had got rid of some of the water she'd shipped, Harvey was found lying half-drowned in the scuppers. His leg was broken and two or three ribs stove in, while Dolly still clung to the shrouds, which he had managed to grab, as he was on his way overboard.

After a world of trouble Harvey was at last carried into the fo'c's'le where he lay in a semi-conscious condition, until the skipper was able to render first-aid.

Neither he nor Dolly got any sympathy from any man aboard, as their scrap had left the ship short-handed, and at a time when every finger and every pound of beef was worth its weight in gold.

Dolly was made to turn to within the week, but Harvey never got to his feet again on that ship, though he swore if he ever did, Dolly would be the first to know and regret it.

Care of the Body.

(CONTINUED ON PAGE ELEVEN.)

truit, including the rind, is an effective and harmless substitute for quinine. If you can not get Grapefruit use lemons.

However, if you eat fight you will not get malaria, for your blood will be resistant to the swampy emanations from decaying vegetation, which is the cause of, malaria, not mosquitoes, which are only incidental.

* * *

IF ANY reader has for sale a copy of "Nature vs. Drugs."

Thirty years Drugs," by the late Abbott Theobold, M.D., please write to Mrs. Evelyn C. Wales, 604 Prescott st., Pasadena, Cal.

To thine own self be true.

Free Chiropractic Treatments.

The strongest body, like the finest watch, often needs correct adjustment. Pain and sickness, as well as many troubles of the body yield to chiropractic treatments.

Indigestion, rheumatism, liver, stomach, bowel and various troubles of the body yield to chiropractic treatments.

Office hours, 9 to 12, 1 to 3 and 7 to 8. Sundays by appointment. Phone Main 8258.

E. I. CALVERT, Chiropractor

Suite 1, Douglas Block, 4th and Spring sts.

EAR PHONES

Very soothing and effective. Can be worn day or night. Are safe on all ear drums. Write for booklet.

THE CHARLES E. BEST CO.

Best Building, Los Angeles, Cal.

DR. B. CANNADAY,

Foot Specialist,

Suite and Broadway, 304 Hines Bldg.

Office Treatments 10 a.m. to 5 p.m.

Phone for Appointment, 11611.

MARRIED LIFE OF HELEN AND WARREN

BY MABEL HERBERT URNER.

Their First Night in England is at a Very Old and Primitive Hotel.



"THAT quaint old street! Dear, do look—Queen's Head Lane! Oh, I love the very name!"

"You won't be so enthusiastic if we have to drive around all night," grumped Warren. "Hello, let's try this," as they drove past another hotel. Then to the cabman, "Stop here."

"They're full up, sir. I just tried 'ere with another party, sir."

"That's all right," skeptically, "but I'll have a try myself."

Helen looked wistfully after him as he sprang out and hurried up the courtyard entrance of the grim gray building—a typical Liverpool hotel.

She longed to follow him if only for the atmosphere of the lobby and corridors—the stately old-world atmosphere that was for her so full of charm. But it was always her role to stay in the cab with the baggage.

"Nothing doing!" when he reappeared. "Every room taken." Then to the driver, "Try the 'Northwestern.'"

"It's no use, sir. I just drove a party there. It's just as I told you on the dock, sir, there ain't one of the big hotels that's got a room."

"Well, what the Sam Hill are we to do? Sleep in the park?"

"I hopes not, sir," quite seriously. "If you don't mind small plain lodgings—I know a place that might put you up, sir."

"Well, go to it! We're game for anything for one night—going on to London tomorrow."

"Yes, sir."

He flicked up his horse, fat and well-groomed, as are all English horses however shabby the cab—a fact that contributed much to Helen's love for England.

"I wonder what it will be like?" aglow with a sense of adventure. "I hope it's an old-fashioned inn."

"Don't worry," shrugged Warren. "It'll be old-fashioned, all right, and probably darned uncomfortable."

On and on through cobble-stoned byways, the dusky turnings lit by faint lanterned lights. To Helen even the clatter of the horse's hoofs had a dreamy long-ago sound.

The week on the steamer, with its ever throbbing machinery, gave an added unreality to the drowsy stillness of these old-world streets.

"The White Horse Tavern" was the



swinging sign before a low, rambling corner house at which they now drew up.

"A real old English tavern!" enthused Helen. "Look at those worn steps—that shows how old it is. I'm almost glad we couldn't get in a big hotel—there's much more of the old atmosphere here."

"Well, let's hope we'll get a little comfort along with it," grunted Warren.

His brief interview with the woman who came to the door was evidently satisfactory, for the next moment he was helping the cabman take their baggage up the one flight of dark steep stairs.

It was a small low-ceilinged room, dimly lit by a solitary gas burner. There was a high, bulging bed, a black marble-topped washstand with two bowls and pitchers and a mirrored sideboard which served as a dresser.

Helen was vaguely disappointed. Instead of the very old furniture she had hoped for, this was only of the ugly mid-Victorian period.

The floor was covered with linoleum, over which was a thick red and green carpet rug, and on that three woolly mats before the bed, dresser and washstand.

"How can they ever keep them clean?" viewing with disfavor these needless, encumbering, dust-collecting mats.

"The English always have a lot of cluttering unessentials," Warren was unstrapping the bags. Then abruptly, 'Where's the bath? See if you can locate one."

With a growing, disquieting suspicion that the place was not over-clean, Helen started out to explore the dim musty-smelling hall. Around a dark corner and she came to a half-open door.

By a low-turned gas jet she saw a rusty zinc bath tub in which lay a scrub brush and a wet dirty rag! A mop and pail in the corner accelerated her retreat.

"Oh, you couldn't take a bath in there!" was her disgusted report.

"Why not?" He was unlacing his shoes.

"It's an awful place! Wait, don't step on this floor! I'll get your slippers."

The slippers extricated from the suitcase, Helen now gave her attention to the bed. Two heavy dubiously gray blankets and a thick dark comforter seemed excessive for a mild fall night.

Turning back the comforter and one blanket over the high wooden footboard. Helen next dragged off the heavy-as-lead bolster, whose soiled ticking showed dark through the case. Further investigation disclosed that the mattress, too, was far from clean.

"Now you needn't be squeamish," shrugged Warren. "You're so keen on these old places—you've got to take a little dirt along with your 'atmosphere.' Here, what do you want out of that?"

"I'm going to put one of these on the bed," as she unstrapped the roll that held the steamer rugs. "That blanket's too soiled."

"Only one chair?" He was looking helplessly about for some place to lay his clothes. "Expected to take turns sitting down, eh? They might dispense with a few of these woolly mats and put the price in another chair."

"There, that's better," when she had remade the bed with only the sheet and steamer rug for covering. "Which side do you want to sleep on?"

"Great Guns, what's in this mattress, anyway?" as he rolled in. "The blamed thing's all bumps! Sinks in the middle, too."

But Helen was intent on drawing back the two sets of curtains so they could get some air from the open window. Whatever else the room lacked, as in all English houses, there was a superfluity of floor and window coverings.

"Oh, it does roll to the center," when, the light out, she finally crept in. Then after a moment's sniffing interval. "Do you smell gas? I wonder if I turned that off tight? It's so high I could hardly reach it."

"That means I've got to get up!" irritably.

The gas jet tightened, as he stumbled back he collided with the washstand.

"Not enough space to turn around!" wrathfully, rubbing his knee. "They've got nerve putting two people in this room. How in blazes can they serve breakfast up here? Where're they going to put it—on the ceiling?"

"Why, dear, we're not going to have breakfast here?"

"Why not?" belligerently. "Breakfast goes with the room—fifteen shillings for two. And she said all breakfasts were served in the rooms."

"But, Warren, this place isn't clean! If you'd seen that bathroom! Oh, I couldn't eat a thing here."

"Well, we'll not go anywhere else. You've made this trip expensive enough. Had to get the highest priced room on the steamer—so you could have 'air!' Now I'm not going to pay for breakfast in two places—just because you're so infernally squeamish!"

Swallowing the lump in her throat, Helen moved over to the extreme edge of the humpy, center-sagging bed. She faced the open window that looked out on an old crumbling slate roof with an ivy grown chimney; but just then she could see no charm in this moonlit bit of old England.

Warren's accusation about the stateroom was most unjust, for he had secured it without even consulting her. And when he was always so extravagant—to object to a few extra shillings for breakfast elsewhere!

However, the fatigue of landing, the long, weary wait on the dock for their trunks, had left her wholesomely tired; and a deep dreamless sleep soon relieved her sense of hurt injustice.

. . . . . .

"Jove, it's half past eight!"

Warren, raised on his elbow, was staring sleepily at his watch.

A dazed moment before Helen grasped the strange surroundings. Liverpool—the dock—the drive to one after another of the big hotels—and this old tavern suggested by the cabman.

With a shudder of revulsion she shrank from the soiled ticking protruding from the end of the pillow case. The dubious blankets and dark greasy comforter, over the foot of the bed, looked even more repulsive in the strong morning light. And they must have breakfast in this room!

(CONTINUED ON PAGE FIFTEEN.)

GOOD APPEARANCE



WHEN a young man of, say, the college age, selects his clothes, he has in mind the stylish, snappy appearance that gives him individuality.

He wants his friends to feel that he is an individual dresser and, therefore, is especially careful in selecting the clothes that will give him a decidedly distinctive appearance.

It is our pleasure to satisfy thoroughly every young man who favors us with his patronage.

Have you seen our new styles of Edwin Clapp shoes?

Harris & Frank

457-443 So. Spring Near Fifth

Outfitters of Dependability

Some Good Short Stories from Everywhere.

Some Switch.

NE reason for the success of Charley Schwab lies in the fact that he thinks and acts quickly. Once an acquaintance approached Schwab and the conversation went like this:

"Say, can you let me have five or ten—"

"No—"

Paid in Full.

A BLITHE and sweet young thing walked into the Hellman Bank the other day and addressed the paying teller:

"I want to have this check cashed."

"Yes, madam," replied the teller, "please indorse it."

"Why, my husband sent it to me!"

When Words Failed.

TOMMY had been charged too much for a meal in an "eatamteer" in France and after futile arguments with the proprietor went out and brought back his pal Jacks, who was forever boasting of his prowess in the French tongue.

Aces Up.

YOUNG LAWYER: If Your Honor please, we will show that Appleby's Court have decided on similar pleadings that wherein plaintiff's witness had appeared with evidence after having been subpoenaed duces tecum—

MOST RECENT NOTABLE CARTOONS.

THE LITTLE END OF THE HORN



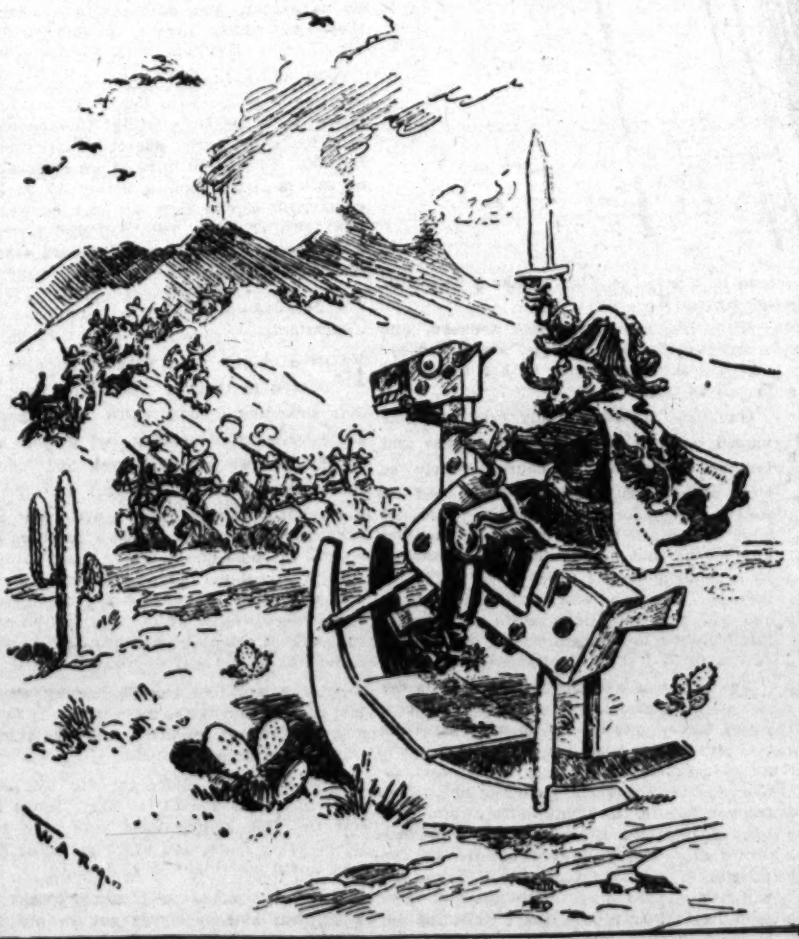
Baltimore American

Samson Trying His Old Tricks



Buffalo Commercial

ARRANZA ABLY BACKS UP OUR BANDIT CHASERS



New York Herald

PORTRAIT OF THE ULTIMATE CONSUMER



El Paso Times

CARE OF THE BODY

CONDUCTED BY HARRY ELLINGTON BROOK, N. D.

sumed by "temperance" people, with or without the advice of a doctor.

Then there is "sacramental" wine." Thieves recently made a big haul of it, in a Chicago church. It is true that the first miracle of Jesus is said to have been the transformation of water into wine, at Cana. Prohibitionists claim that this was unfermented wine, but the same Greek word used in the Bible for wine that "maketh the heart glad" or, in other words, mildly exhilarates.

However, the point I wish to make is that extreme prohibition is tending to make Americans a nation of hypocrites.

Meanwhile, prohibitionists continue to consume large quantities of sugar and starch, and thus to provide alcohol in their stomachs.

* * *

Milk.

MILK is often declared to be a perfect food. So it is for the young of the animal that gives it, when sipped directly from the nipple. Milk is almost entirely lacking in iron. Nature has stored in the infant's liver a surplus of iron, to last during the suckling period.

Following is from an Englishwoman, temporarily residing in Pasadena:

"I felt such an almost instantaneous lightening of my load of ill-health the moment I eliminated dairy products of all kinds from my diet (I had not eaten meat for years) that I should really like other people to try doing the same. I think you bring splendid evidence to bear against meat-eating, but I should be glad if the semi-animal products could come in for some share of censure in your articles.

"Dr. A. F. Reinhold says, in 'Nature vs. Drugs:' 'The milk of various animals differs materially in composition. Each kind is best adapted to support the young of that peculiar species.' Therefore, as I am not a calf, no wonder the milk, cheese, etc., of which I was partaking, disagreed with me. The globules of fat in the milk of a cow are naturally far larger than those in human milk, the cow being a large animal. The milk is consequently much more difficult to assimilate by our smaller life cells.

"Again, in the town where we resided (and I presume the same conditions obtain over the rest of America) we could only procure either 'Pasteurized' milk (from which it is difficult to make cottage cheese,) or fresh milk from 'tuberculin tested cows,' as proudly announced on the dairy man's wagon. If those cows felt as ill as I did, after having been 'tuberculin tested' (i. e. inoculated, i. e. poisoned,) I'm sure they could not have been equal to giving good milk, setting aside the fact that some of the diseased animal matter injected into the poor creatures' blood may have found its way into the milk. As for the cottage cheese we buy in the stores, it is a combination of 'Pasteurized' milk, cream, coloring matter, salt, preservatives—anything in fact, to make it look nice, taste good and be unwholesome.

"I have lately read this in one of the local papers: 'You may take a teaspoonful of milk as it comes from the average dairy, examine it carefully and find at least 500,000 to 1,000,000 germs of various kinds, including sometimes typhoid, scarlet fever, diphtheria of any other disease that happens to flourish in the neighborhood of the dairy. Pasteurize this milk, test it again, not one single living germ is left, and the milk is safe for the youngest child.' Why the writer calls this milk 'safe' cannot be imagined. Personally, I had rather be an aquarium than a cemetery. There is at least nourishment in the living milk and we can combat living germs with living organisms, but from the introduction of 500,000 to 1,000,000 corpses into our stomachs, Heaven deliver us! Our systems must become saturated with the poisons of their decay.

"But neither was fresh nor Pasteurized milk a natural food. Stella McDermott, in her book, 'The Metaphysics of Raw Food, says: 'Milk was never intended by nature to be exposed for one moment of time before the young partook of it, and therefore it is not provided by nature with any means by which to preserve its purity.'"

To this communication I add that another fact should be remembered when milk is used by adults. Milk is not a drink, but a food. A quart of milk contains as much nourishment as a pound of beefsteak. Therefore, when you eat half a pound of solid food, and add to it a pint of milk, you are doubling your food, and outraging your digestive organs.

Also milk does not combine well with other foods. It should be eaten alone, or at most with a little fruit, or bread. Milk should never be boiled, but a little hot water should be added, to make it the temperature of milk as it comes from the udder. Then it should be eaten slowly—not drunk.

The least harmful method of using milk, by adults, is in the form of clabber milk, or cottage cheese—when you can get it properly made—or mild cream cheese, or buttermilk.

* * *

Compulsory Medication.

FOLLOWING is a press dispatch from New York:

"Fearing the 'fate of Socrates,' eight drug addicts at the Riverside Hospital went on 'strike' against continuation of hyoscyamus treatment.

"The revolt came after one of their number consulted a dictionary and found the hyoscine was the modern name for henbane, which he declared was the drug with which Socrates was forced to end his life.

"The 'strikers' were sent to the Blackwell Island workhouse."

You can never eliminate a poison from the blood by putting another in. Yet that is what "medical science" is continually seeking to do. Moreover, they would make such false and harmful methods compulsory.

* * *

Necessary Conveniences.

PUBLIC-SPIRITED citizens are right in emphasizing the desirability of providing a city with parks and boulevards and swimming pools, and beautiful public buildings, but there are necessary conveniences that should not be overlooked, yet have, so far, been shamefully overlooked in Los Angeles. I refer to public urinals and water closets, politely referred to as "toilets" or "comfort stations." In this, as in some other things, we are woefully behind European cities, where indeed, in some cases these establishments are perhaps somewhat too obviously in evidence, but that is much better than having none.

This lack of provision for answering a call of nature is aggravated by the closing of saloons, which provided a refuge for men,

(CONTINUED ON PAGE THIRTEEN.)

Alcohol and Hypocrisy.

WAYNE B. WHEELER, counsel for the Anti-Saloon League, in an address to the American Pharmaceutical Association, said it was realized that the use of alcohol in pharmacy is indispensable and that the members of the Anti-Saloon League do not intend to interfere with the manufacture and sale of liquor for legitimate purposes.

"The reason that such a heterogeneous mass of foodstuffs and subsequent reactions of formidable poisons does not instantly

strawberry shortcake with cream (160 calories) or ice cream (200 calories), glass of milk or buttermilk (130 calories,) to make up one-third of the 2500 calories supposed to constitute the daily amount of fuel required for the maintenance of the fires of the human furnace.

"The reason that such a heterogeneous mass of foodstuffs and subsequent reactions of formidable poisons does not instantly

Before the prohibition law went into effect a friend of "medicinal whisky" was entirely sold by drug stores. It was a poor quality of whisky, inferior to that sold at

Mixing Foods.

A LOS ANGELES delicatessen store and restaurant publishes a monthly bulletin, in which some good suggestions are occasionally given in regard to diet. Here is one I must criticise: "There is no one food, outside of milk perhaps, that is sufficient in itself to properly nourish every part of the body. We need the salts and the acids found in fruits and vegetables, the starches and sugars found in cereals, the fats found in meats, fish and butter, and the proteins found in eggs, meats and fish. Milk contains all of these elements, but not in sufficient quantities to supply the needs of the body. Therefore, we must eat other foods with milk to supply the deficiencies."

ARE YOU SUFFERING from Weakness or Affliction of the FEET, Broken Down Arches, Callouses, Bunions, etc. Call on us for Relief.



There are numerous Arch Supporters put on the market to correct flat foot that are made over a form, and in some cases answer the purpose. There is no ready-made Arch Support manufactured in this way that will give the desired results in more than 10 per cent. of the cases. The reason is that there are different ligaments in the foot that may be affected and thus cause pain in the various joints. Our Arch Supports are made by perfect measurements, and are guaranteed to relieve every case.

WESTERN ORTHOPEDIC APPLIANCE CO.
941 W. 7th Street, Los Angeles, Cal.

Let Nature Cure Rupture

Don't make it worse by wearing an old style truss or mail order "appliance."

The Benjamin Natural Support, made complete for each individual case, embodies the only principle, which will hold securely and give Nature a chance for steady improvement. No iron frame or hip-spring to torture the body. No tight elastic belt to impair the circulation. No small hard pad to wear away the wall. Cannot slip. Always comfortable.

While giving Nature a CHANCE to cure your rupture, ASSIST her by strengthening the abdominal wall. I show you how. Call, write or phone for free booklet explaining my method. (Mailed in plain envelope.)

M. J. BENJAMIN, Suite 401 Columbia Bldg.
213 W. Third St. Telephone, Main 7848.

MUCUSLESS DIET

Learn about it. The ONE and ONLY Dietetic TRUTH. You have eaten your way to Disease, now "Eat Your Way to Health." Described in "My Diet of Healing" 25c, and "Rational Fasting and Regeneration Diet" 50c, both by Prof. A. Ehret. Other helps, Food vs. Electricity, 10c; Paradise Health Magazine, 10c; Sex Philosophy, 12c, all for $1.00.

HEALTH SCIENCE CO.,
Alhambra, Calif.



After All Others Fail Get CHAMBERLAIN'S HERBAL MEDICINES

For all Chronic and Painful Diseases, Rheumatism, Kidney Disease, Bright's Disease, Diabetes, Indigestion, Catarrh, Goitre, Dropsy, Rheumatism, Bright's Disease, Diabetes. Refer to cured cases. Consult and examine FREE. Thousands of references. Ask your neighbors and friends about our medicines. Our patients send us nine-tenths of our business. Describe your case in your own way. Call or write for information on any disease.

$5.00 Special Notice! We will treat Chronic Diseases 30 days and furnish all medicines for $5. Cut this out and bring with you. Right to withdraw this offer at any time reserved.

Cancer Removed without the knife. A large number successfully treated. Reference. Skin Cancer, $10.

Rheumatism And all painful diseases quickly relieved.

DROPSY HAS BEEN CURED TO STAY CURED!

T. M. Phelps, 1147 S. Spence St., Los Angeles, cured 13 years. Mrs. Alice Limbocker, 2603 Darwin Ave., Los Angeles, cured 10 years. Mrs. Sells-Mulkey, Blythe, Cal., cured 10 years. Mrs. Emma Hall, 411 W. Washington St., Los Angeles, cured 4 years. Over one thousand cases successfully treated.

F. E. CHAMBERLAIN, New Zealand Herbalist, Phone 62835. 523 West 8th Street. 21 years in Los Angeles, Cal.

RUPTURE

HAS BEEN CURED BY WEARING OUR SANITARY TRUSS.

FREE TRIAL 30 DAYS. Written Guarantee. Lady Attendant.

No leg straps, no cloth or leather, no elastic. Money back if not satisfactory. No odor. Can be worn in bath. It pays to investigate before squandering your money. "I wore a Sanitary Truss for less than one year, worked hard all the time, and have not worn a Truss for over six years. Surgeons say that I am cured. I work in California (Iron) Rolling Mills."—J. W. Anderson, 1447 E. 6th St., Los Angeles. "A Sanitary Truss cured me in 60 days. I don't wear a Truss and do heavy lifting."—Wm. Claar, 1223 So. Main St., Los Angeles. Call or write for literature.

SANITARY TRUSS CO.,
523 West Eighth St., Los Angeles, Cal.
Hours 9 to 5. Sunday by appointment. Over 20 yrs. in L.A.

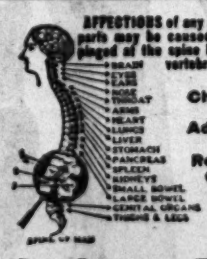
Old Mission
INFLAMMATION TABLETS

Greatest Healing Treatment for Stomach and Kidney Troubles.

In internal irritation and ulceration, Inflammation Tablets are practically the only recognized treatment. They are indicated in all stomach, kidney, liver and intestinal disorders. Inflammation of the mucous linings causes indigestion, gastritis, even appendicitis. There is not one time in a hundred that any of these troubles are due to other causes. Don't delay. Inflammation Tablets will relieve the worst of them. They restore the organs to an active and healthful condition and there is not a single ill effect in any way associated with their use, their great specific value lying in their power to relieve inflamed or diseased tissue. 60c and $1 — at druggists. Put out by Old Mission Laboratories, Coast Distributors, Pasadena, Cal.

HEALING TO ALL LININGS.

(Advertisement.)



Chiropractic (SPINAL) Adjustments Will Remove the Cause of DISEASE

Dr. Clarence E. Boswell
CHIROPRACTOR

People suffering with headache, nervousness, stomach trouble, constipation, rheumatism, neuritis, sciatica, and if you have tried everything else and are discouraged, this little ad carries a message of hope for you.

Nearly every kind of so-called disease is being permanently relieved through the new drugless science of Chiropractic, which eliminates the cause. When the cause is removed, nature then may do her perfect work and restore you to health. You owe it to yourself and family to investigate the wonderful science of Chiropractic. It may mean health and happiness for you.

314-15-16 Severence Bldg.
6TH AND MAIN.
Office, Main 848. Res., East 1539.
Hours from 9 to 12 and 1 to 5 and 6 to 7; also Sundays from 10 to 12.

Familiarity Breeds Contempt

But Little Ills Are Now Known To Be Danger Signals

It was not so very long ago that a cold was considered merely an incident, and, though troublesome, perhaps inconvenient, was hardly serious enough to require medical attention unless it was a particularly hard one. When, however, Pneumonia became more prevalent and virulent some years ago, folks began to recognize a cold as the invariable preliminary to this dangerous complaint and recognized it for what it always had been—a danger signal and a warning to busy ourselves with a treatment to correct it.

And now with the advent of the dreaded Spanish Influenza and the tremendous and fearful record of mortality it is but seldom we hear the old familiar expression, "It doesn't amount to anything. Just a little cold." To everyone now it is a Danger Signal demanding prompt attention.

It is most interesting and marvelous, as a matter of fact, how faithful and infallible old Mother Nature is in throwing out Danger Signals to us of approaching illness. She is just as infallible as a perfectly operated railroad. And if we are wise enough to obey her block-signals, we can almost invariably avoid entering the "danger zone."

Just as does a railroad, too, Dame Nature requires a clear track; and failing it she displays the most infallible Danger Signal of them all. Physicians are unanimously agreed that the great majority of human ills are superinduced by an accumulation of waste in the lower intestine—that's the reason that a laxative is almost invariably the first treatment prescribed by a physician, no matter what your complaint may be.

Under our present mode of living, there are few if any folks who are free from this accumulated waste—that's the reason that more drugs are used for this particular purpose in this country than for all other ills combined.

As usual, before any of these many ills develop, Faithful Nature throws out her Danger Signal, readily recognized in slight headaches, biliousness, constipation, or that feeling of inertia or lack of ambition which always accompanies this accumulated waste.

For this waste is the most insidious and dangerous poison known to man, and when the blood in circulating takes up even the little that it does in passing near, the nourishing quality of that blood is reduced and all our functions are weakened, making us an easy prey to whatever complaint we are most susceptible to.

Now in this time when we are properly trying to avoid dosing ourselves with medicines as much as possible, it would be sad if Nature herself had not provided us with a natural method of correcting our trouble when her Danger Signals appear.

And this she has done.

For twenty-five years, in a conservative way, Internal Baths have been gaining favor with the millions of progressive Americans, as their marvelous results in making folks well and keeping them well by the periodical cleansing of the lower intestine in a thorough though purely natural way, have become widely recognized.

For that period of time Charles A. Tyrrell, M.D., producer of the "J. B. L. Cascade," the really effective Internal Bath, specialized on this form of treatment and proved conclusively that, contrary to drugs, the Internal Bath, with purified warm water, was a regulator rather than a habit-former and was the one natural, harmless, effective way of keeping the lower intestine free from this poisonous waste.

The host of people who voluntarily testify that it has made them well, keeps them well and has added fifty per cent. to their efficiency, speaks more conclusively than any claims that its producers might make. A common expression by its users is, "I never feel so well as in the morning after an Internal Bath"—and that is simply because their entire physical structure has been functioning normally without the dragging, enervating handicap of the pernicious, poisonous accumulated waste.

Dr. Tyrrell wrote a remarkable little book on the subject of Internal Baths which is the sum of his experience during twenty-five years of his practice of this Nature method; it will tell you interesting facts about your functions which you have probably never known.

If you wish to inform yourself further on this subject, the importance of which must be decided by you personally, I am informed that this book, the title of which is "Why Man of Today Is Only 50% Efficient," will be sent you free on request by Tyrrell's Hygienic Institute, 134 West 65th Street, New York, if you mention the Los Angeles Times Magazine.

Knowing much of the progress and results of this method, I feel sure you will have no regret if you write for this little book now before it escapes your attention. —[Advertisement.

SUCCESS IN BUSINESS AFFAIRS

is more likely to be your lot if you are healthy. Chiropractic will make you healthy and keep you healthy.
OVERTON'S CHIROPRACTORS, 11 a.m. to 5 p.m.
528 Title Insurance Building



Samson Trying His Old Tricks



THE LITTLE END OF THE HORN

MOST RECENT NOTABLE CARTOONS.

Some Good Short Stories from Everywhere.

Some Switch.

ONE reason for the success of Charley Schwab lies in the fact that he thinks and acts quickly. Once an acquaintance approached Schwab and the conversation went like this:

"Say, can yet let me have five or ten—"

"No—"

"—minutes [illegible] think I can show you how to make some [illegible]

"—objection, one [illegible]p. You can have twenty, if you want."

* * *

His One Desire.

"I READ in the paper," declared Walter P. Richardson, leading man at the Alcazar company of San Francisco to Henry Shumer, director and actor with the versatile organization, "about a Los Angeles man who is to inherit part of $700,000,000."

"Gosh," said Shumer happily, "I'd like to be in on a fortune like that."

"What would you do if you had $100,000,000?"

"I have always wanted a lot of money, and I know just what I'd do."

"Well—?"

"I'd go to the biggest hotel in New York City—"

"Yes—?"

"And I'd say to the waiter, 'Bring me the best planked steak you have in the house.'"

"Uh, huh."

"And after I'd eaten, I'd tell the waiter to bring me the check."

"Of course."

"I'd pay the check with my money, and then I'd take the 30 cents change to tip the waiter."

* * *

Give Him Time.

THE setting for the tale is La Jolla, a small town near San Diego. It is a place that boasts of great swimming, and many other attractions, besides a museum.

A little maiden, whom we will call Nellie, was passing the museum with her mother. Both were newcomers in the town, and were taking their first sight-seeing tour. She glanced up at the sign in front of the museum:

"Man-eating shark. Fifteen cents admission."

So the two passed on. Two or three hours later they came back by the same route, and again passed the museum. The sign, of course, was still there. Nellie could not be silenced.

"Is that man still eating the shark?" she asked. "I should think he would get tired."

* * *

Wasn't it a Pity.

LITTLE Anne was very fond of ripe olives, and her mother had to watch her to see that she did not indulge too freely. One day there was company, and Anne managed to have the olive dish stopped near her plate.

After the dinner her mother pointed to the pile of pits on Anne's plate, and asked:

"How could you make such a pig of yourself? I should think you would be ashamed to see so many pits, and ashamed to have others see them."

Anne hung her head and replied:

"I was. That's the reason I threw all the rest of them on the floor."

* * *

Got it Bad.

THE young man about town had just been accepted by "the one girl in the world," who, nevertheless, was a member of a forty-strong beauty chorus.

"So you think you love her," smiled her father.

"I know I love her," swore the infatuated youth.

"Are you sure you love her as much as you think you do?"

"I'm sure of more than that. I love her as much as she thinks I do."

* * *

Let Ma Do It.

"ROBERT," said the teacher sternly, "did your father whip you for what you did in school yesterday?"

"No, ma'am," said Robert, "he didn't. He said it would hurt him more than it would me."

"Nonsense!" replied the teacher, "your father is entirely too sympathetic."

"Oh, I don't know," said Robert; "paw's got rheumatism in both arms."

Paid in Full.

A BLITHE and sweet young thing walked into the Hellman Bank the other day and addressed the paying teller:

"I want to have this check cashed."

"Yes, madam," replied the teller, "please indorse it."

"Why, my husband sent it to me and he is away on business."

"Yes, madam, but just indorse it. Sign it on the back, please, and your husband will know we paid it to you."

She went to the desk, and in a few minutes returned to the window with the check indorsed:

"Your loving wife, Edith."

* * *

Back Up!

A NEWSPAPER reporter, who was inclined to be lazy in his method of picking up news, met a brother reporter who was as keen as the other was lazy.

"Anything doing?" asked the lazy one.

"I have a report that a man was choked to death in a restaurant, but I haven't learned his name yet," replied the other.

"How did it happen?" asked the reporter, eagerly scenting copy.

"He was eating a piece of horse meat," was the reply, "and someone said 'Whoa!'"

* * *

Stuck to His Statement.

A MEMBER of Parliament called another an ass in the sacred precincts of the House. Unparliamentary language being forbidden, the offending M. P. had to apologize and withdraw his statement. He didn't like doing it.

"I withdraw," he said very stiffly; "but I maintain that the honorable member is out of order."

"How am I out of order?" asked the other man heatedly.

"Probably a veterinary surgeon could tell you," was the retort.

* * *

His Definition.

NATURAL history had been the subject of the day's lesson in school and the teacher asked:

"Now who can tell me what an oyster is?"

A small hand, gesticulating violently, shot up into the air and a shrill voice called out,

"I know—I can tell, teacher."

"Well, Bobby," said the teacher, "you may tell us what an oyster is."

"An oyster," triumphantly answered Bobby, "is a fish built like a nut."

* * *

Squelched.

THE daughter of the house was engaged in a desperate endeavor to drag conversation from the shy and silent young man, when the pnanola in the lounge began to play an air from one of Meyerbeer's operas.

"Don't you love Meyerbeer?" she asked hopefully.

"I have never touched intoxicants in my life," replied the young man coldly.

* * *

Matter of Form.

"THE Senate has become a joke," said Senator Borah. "It is the laughing stock of the country. Only the other night I heard a young lady say to her father:

"'What do you think about my engagement to Harold?'

"'I think,' replied her father, 'that I am getting to be the Senatorial branch of the family. My advice and consent are considered only when it is too late for them to make any difference.'"

* * *

And Watch it Fade.

"THE FRENCH," said Dr. Sidney E. Mezes of New York the brilliant director of the American peace delegation's experts—"the French are terrible cynics about love. They don't believe in its durability. They claim it never lasts.

"Two French poilus were discussing love in an estaminet.

"'I hold,' said the first poilu, 'that if you fall in love with some ravishing beauty, the only way to cure yourself is to run off.'

"The second poilu took a sip of wine.

"'Yes, that'll cure you, all right,' he agreed, 'provided you run off with the ravishing beauty.'"

When Words Failed.

TOMMY had been charged too much for a meal in an "estaminet" in France and after futile arguments with the proprietor went out and brought back his pal Jenks, who was forever boasting of his prowess in the French tongue.

"I'll settle it," said Jenks, determinedly, and turning to the proprietor he cried:

"Parleyvoo Francai?"

"Mais oui, m'sieu," said the proprietor, bowing.

"Well, wot abaht this bloomin' choinge, then?"

* * *

Throw Out the Life Line.

A TRIO of San Francisco sportsmen went on a fishing trip to the mountains. The setting is a lake, full of water, with an island in sight—about six miles away.

"Boys, the boat is sinking!" cried one. "Is there anyone here who knows how to pray?"

"I do," answered another eagerly.

"All right," says the first. "You pray, and the rest of us will put on the life belts. We're one shy!"

* * *

No Help For Her.

BOBBY had been taught to remember all his relatives when he said his prayers. One night, as he knelt at his mother's knee, he did not mention the name of his favorite aunt.

"Why Bobby," said the mother, "you didn't say 'God bless Aunt Beatrice and make her happy.'"

"Well, mother," replied the little boy, "I don't have to say that any more. Aunt Beatrice's engaged."

* * *

And Uncle Sam.

DURING the examinations at the close of school, the fourth grade teacher asked her history class to name the five most important men of the recent war. One boy, in all seriousness, answered the question thus:

"Gen. Pershing, President Wilson, Gen. Foch, my big brother Tom, and Andy Sullivan's brother Pat."

* * *

Intuition or What?

IT WAS a long railway journey, and the day was a hot and a thirsty one.

We had just reached Carlisle, when a man poked his head into the carriage.

"Is there a Scotsman in this compartment?" he asked.

"Hoots, mon!" exclaimed a Jock sitting next to me. "I'm a Scotsman masel'!"

"Good!" returned the inquirer. "Then lend me your corkscrew!"

* * *

Times Have Changed.

EVIDENTLY Postmaster-General Burleson isn't as popular as he might be if one is to judge by the remark of a Los Angeles letter carrier the other day. "The department is full of burs," he said, and added, "and I don't exactly blame the lady who, when I came to deliver the mail, was asking her husband about at letter. She said:

"'Dear, did you mail that letter I gave you yesterday?'

"'No, my dear, I forgot all about it,' he confessed.

"'Oh well, don't worry. The postoffice would probably have done the same thing.'"

* * *

Life Sentence.

MRS. MUFFIT had recently joined the "Band of Sisters for Befriending Burglars," and was being shown over a prison for the first time.

One prisoner, evidently a man of education, interested her more than the others. He rose and bowed to her when she entered the cell, apologizing for the poorness of his apartment.

Mrs Muffit could not help wondering how this refined man came within the clutches of the law. In fact, as she was leaving the cell, she asked:

"May I ask you why you are in this distressing place?".

"Madam," he replied, "I am here for robbery at a seaside hotel."

"Oh!" cried Mrs. Muffit, "were you—er—er—the proprietor?"

Aces Up.

YOUNG LAWYER: If Your Honor pleases, we will show that Appelate Courts have decided on similar pleadings that wherein plaintiff's witness had appeared with evidence after having been subpoenaed duces tecum—

His Honor (accustomed to hearing gamblers in Police Court:) Wait a minute there. You say, "deuces take 'em." Well, this court decidedly will not admit "deuces take 'em." Generally speaking, it always has been held that aces beat 'em.

* * *

Winning the Jury.

SOME years ago an Irish attorney in Cincinnati named John McGrath sued a saloon-keeper for $200 in a squire's court. The saloon-keeper demanded a jury and got one. Then McGrath stood in front of the jury and pointed to the saloon-keeper:

"There he sits, jury," shouted McGrath. "look at the villain. He sells vile whisky to men like you Look at the scoundrel! How many headaches, heartaches and bellyaches has he caused in his time, jury? I'll leave it to you."

And McGrath won.

* * *

When He Was Unpopular.

"LLOYD GEORGE, the little Welsh wizard," said the Earl of Dunmoore, at a New York luncheon, "was as unpopular during the Boer War, which he opposed, as he is popular now.

"Once Lloyd George made a speech at a London board school. In the course of it he asked the children:

"'What do we get from Wales?'

"The board school children in one voice answered disgustedly:

"'Jonahs.'"

* * *

Perils of the Desert.

SENATOR MARCUS SMITH of Tucson was entertaining some friends in the Killard grill with stories about the Arizona desert when a bore joined the party.

This bore was the kind of a chap that always laughs in the wrong place and spoils a story by trying to guess its climax. The Senator undertook to silence him.

"Poor Ferguson!" he said. "That was a close shave he had in the desert last August."

"Sunstroke, o' course," said the bore.

"No, not exactly," said the Senator. "You see, Ferguson stumbled accidentally on the Cauldron—our famous spring you know, that gushes out of the rock at freezing point and immediately begins to boil from the fierce heat of the sun."

"Of course, of course," said the bore. "And what happened to Ferguson? Did he fall in the Cauldron and boil to death? Get on with your story, man."

"Ferguson fell in," said the Senator, "but he managed to scramble out again. The peril, however, was not yet over for him. Our Arizona air, you see, is so dry that it absorbs moisture with astonishing rapidity. Well, the boiling water in Ferguson's clothes evaporated so fast that the poor fellow instantly froze stiff."

"I see," said the bore. He died of cold. Well, that reminds me—"

"No, he didn't die," said Senator Smith. "He almost died, but he had a miraculous escape. In his stiff-frozen state, you understand, he began to shiver with chill, and he shivered so hard that in a few moments he became overheated and would have succumbed to sunstroke if he hadn't providentially broken into a cold sweat."

* * *

Jealousy.

"JEALOUSY," said Dr. Mary Dorgan Lockwood in a lecture on domestic science in Chicago—"jealousy is a horrible thing."

"It isn't only lovers that get jealous. Let me tell you a story.

"I once had a capable cook and an incapable parlor maid. My husband rushed into my study one morning and said:

"'Grab your medicine case and come quickly. The cook's hair is all burned off.

"'Gracious! How did it happen?'

"'Jealousy,' said my husband. 'The parlor maid overheard you say last night that she couldn't hold a candle to the cook.'

"'Well?'

"'Well, she did!'"

CARE OF THE BODY

CONDUCTED BY HARRY ELLINGTON BROOK, N. D.

Mixing Foods.

A LOS ANGELES delicatessen store and restaurant publishes a monthly bulletin, in which some good suggestions are occasionally given in regard to diet. Here is one I must criticise:

"There is no one food, outside of milk perhaps, that is sufficient in itself to properly nourish every part of the body. We need the salts and the acids found in fruits and vegetables; we need the fats in cream and butter; we need the carbohydrates in our starchy foods.

"And in addition to the variety these foods lend to our meals, it is also a proven fact that digestion is apt to be more rapidly accomplished, and the food taken more completely assimilated on a mixed diet, than when only one kind of food is taken, for many foods, which, by themselves, would prove hard of digestion, become very easy for the stomach to handle when they are taken in combination with other foods."

To this I reply as follows, to wit:

In the first place, milk is not sufficient to nourish the body of an adult, being almost entirely deficient in iron.

In the second place, while it is true that we need all the food elements named, we do not need them all jumbled together. The only animal that does this is the hog, and then only when it is compelled to do so by man. And there is no animal so subject to disease as a "civilized" hog.

Mixing together foods that do not agree is one of the chief causes of digestive disturbances, leading to chronic disease. There are several reasons why this is so.

Digestion is a complicated process. It is not, as some seem to suppose, a mere putting of food into a hole in the face, and passing the residue out at the other end of the body.

Here are four reasons why you should not mix foods:

(1.) Foods differ greatly in the time they require for digestion. This is from the Modern Medical Review:

"The time required for the digestion of cabbage is between four and five hours, while a ripe apple digests in one hour. If these two articles are taken into the stomach at the same time, both must remain there until both are digested, as they will become so intimately intermingled that they cannot possibly be separated. The apple, digested, and ready for absorption, if not absorbed, undergoes fermentation. It is a principle which is constantly recognizable in relation to digestion that the delay of the absorption of a food product after it has been digested is certain to result in its deterioration through fermentation and decomposition, which are set up by the numerous microbes constantly present in the alimentary canal. The same is true if the digestive product of one portion of the alimentary canal is not passed along with due promptness to another part of the digestive apparatus, where its further elaboration is to take place preparatory to absorption."

(2.) Some foods are digested in the stomach, others in the small intestine. You may easily see that they should not be eaten together. Starch needs an alkaline saliva, to prepare it for digestion. If you eat acid fruit at the same time, you delay this process.

(3.) One pound of raw food nourishes as much as two pounds of cooked food, because, in the former the organic salts are unchanged. Raw food and cooked food should not be eaten together.

(4.) Mixing foods leads to overeating. After you could not eat another ounce of meat, or bread, or potatoes, you are led to consume a goodly portion of pie or ice cream. Hence fermentation, gas, dilated stomach and the long train of ailments that pursue those who live to eat.

Here is an extract from an article in the Los Angeles Ledger, by Dr. Axel Emil Gibson:

"Notwithstanding the fact that digestion is governed by physiological chemistry, the 'food scientist' continues to turn out his 'health menus' in serene disregard of the elemental antagonisms of foodstuffs which his system of 'balanced calories' jumble together in the stomach. Gauged by fictitious standards of nutritional needs, the food scientist may prescribe a lunch of sliced tomatoes, (100 calories,) lamb stew with vegetables (400 calories,) mashed potatoes (175 calories,) stewed prunes (150 calories,) strawberry shortcake with cream (160 calories) or ice cream (200 calories,) glass of milk or buttermilk (130 calories,) to make up one-third of the 3500 calories supposed to constitute the daily amount of fuel required for the maintenance of the fires of the human furnace.

"The reason that such a heterogeneous mass of foodstuffs and subsequent reactions of formidable poisons does not instantly strike death to the individual lies in the fact that nature has provided her creatures with constitutional reserve forces to meet recurrent accidents in the course of everyday existence. Especially are these reserves intended for the needs of old age, when the fires of life begin to burn low, and the self-generative power of the organism is weakening. Carefully managed, these reserves should easily carry the human individual across the century mark in the full possession of the philanthropic interest and enthusiasm of service normal to humanity."

I may add that in this respect a majority of vegetarians, with their mixed and messed up starches and sweets, are worse offenders than those who consume flesh foods. Hence, I have often said that the ordinary vegetarian dietary is less wholesome than a simple one of beef and greens.

The nearer you get to the mono-diet, the better for your health. At least, do not mix together those foods that radically disagree, as milk and meat, or acid fruits and starches.

There is no monotony about this, for you can vary your menu twice a day, or sixty times a month.

* * *

Vaccination.

FOLLOWING is a letter by Henry Van Arsdale, in the Pasadena Star-News:

"The usual agitation as to compulsory vaccination of school children, preceding the beginning of a new school year, has appeared; as witness the article recently furnished to your paper 'by the Publicity Committee of the Pasadena Public Health League.' As regards the law the article is to an extent misleading. Its animus is apparent from the statement in the article to the effect that '80 per cent. of the children of school age in California are unvaccinated.'

"In other words, at least four-fifths of the parents in this State are opposed to having filthy virus injected into their children. It is probable that a fair proportion of the remaining fifth would also prefer that their children be not vaccinated. It would hardly seem necessary to comment on this situation, for it can be seen at a glance that it is the medical exploitation of this '80 per cent.' that is always back of a smallpox scare.

"It is important for all parents in this State to know that there is no such thing in California as compulsory vaccination, compulsory physical, or medical examination of school children. In connection with enforcing the 'Act Providing for Vaccination' all school trustees must furnish a blank to be signed by a parent or guardian who is 'conscientiously opposed to the practice of vaccination.' This blank should be signed and filed with the school authorities, whereupon the child is exempt.

"It is by law required that the State Board of Health, not a local Board of Health, can alone determine whether or not 'any case or cases of smallpox exists in any school district, etc.' If, after a 'thorough investigation,' it should be determined that smallpox does exist then unvaccinated children may be excluded from schools 'until such time as such smallpox shall cease to exist in such school district, etc.' But note this important proviso in the law that in all cities 'where two or more schools are maintained, the State Board of Health shall subdivide such cities, and for such period as it shall determine to be advisable, unvaccinated children and persons may be permitted to attend schools in subdivisions in which no smallpox exists.'

"Therefore no matter what may be 'the programme' of medical doctors who for the moment are organized as a State Board of Health, or who may be able to govern the opinions and actions of school boards and trustees, parents should stand on their rights under the school law and insist that the law be followed and each step taken in order."

Alcohol and Hypocrisy.

WAYNE B. WHEELER, counsel for the Anti-Saloon League, in an address to the American Pharmaceutical Association, said it was realized that the use of alcohol in pharmacy is indispensable and that the members of the Anti-Saloon League do not intend to interfere with the manufacture and sale of liquor for legitimate purposes.

Yet, the American Medical Association recently declared that alcohol is unnecessary, as a drug, and ordered it removed from the official pharmacopoeia.

That which will make a well man sick will make a sick man "sicker."

Before the prohibition law went into effect, a brand of "medical whisky" was extensively sold by drug stores. It was a poor quality of whisky, inferior to that sold at reputable saloons, yet it was largely con-

THE GREATEST OF ALL DRUGLESS METHODS. STUDY CHIROPRACTIC
In the Eclectic College of Chiropractic.
A College fully equipped to teach Chiropractic and its co-related drugless methods.
Splendid Faculty—Large Clinic.
Day and Evening Classes.
Particulars on application to Walter J. Mitchell, D.C., Registrar, 321 So. Hill St., Los Angeles. Main 3185. Hours 9 a.m. to 5 p.m.

(Hysto For the Nerves)
No matter what your trouble may be, forget you have not been able to secure results from other methods of treatment, and use (HYSTO) conscientiously. You will receive immediate benefit, manifesting itself in a strengthening of the nervous organism. Send for free Booklet.
DR. C. DANA YORK,
Hotel Ramona, 620 South Grand Ave., Los Angeles, Calif.



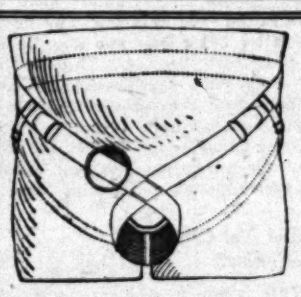
Patented and made only by A. E. J. Gregg in our Laboratories.
How Can YOU Be Healthy
With a food-soaked, filthy rubber plate in your mouth, which is the only gateway to health?
What would rubber boots do to your feet?
Stop and think of the delicate, sympathetic nerve relays in the centers of your head kept hot and feverish by fermenting non-conducting rubber.
We specialize on the best and neatest gold plates and teeth without plates at moderate prices. Fully guaranteed and more.
Difficult cases cheerfully solicited.
Don't fail to consult
DR. LEE
Laboratories and Office, 714 Grosse Bldg. Phone 64164.


We recommend this truss to cure your rupture, if by wearing a truss a cure is possible. Single or double hernia. So easy; so clean; so comfortable. 30 days' FREE trial on all trusses. We specialize trusses. We make no charge for fitting. Personal attention.
DICKINSON DRUG COMPANY,
Truss and Supporter Specialists.
Corner Third and Main, Los Angeles, Cal.

Works Well in Hard Water
COCOA NAPTHA SOAP
Mfg. by Los Angeles Soap Co.

Is Tuberculosis So Fatal a Disease, After All?
Dr. Glass has positive proof that he has discovered a successful remedy, used at home, in any climate, with no return of the disease. For further information address THE T. F. GLASS INHALANT CO., 20 E. Jackson Blvd., Chicago. (Formerly of Los Angeles, Cal.)


HEALTH RESTORED
BY NATURAL METHODS
Send stamped, directed envelope for particulars and terms of my Three Months' Course of DIETETIC HOME TREATMENT
HARRY ELLINGTON BROOK, N.D.
Mail Address, P. O. Box 415, Los Angeles.


Read What Three Leading Business Men of Los Angeles and Long Beach State Regarding
2 IN 1
J. C. Riley's Suspensory and Rupture Appliance

Los Angeles, June 19th, 1919.
J. C. Riley Co.,
1462 Sunset Blvd., Los Angeles, Cal.
Dear Sir: I have now worn your combined suspensory and hernia support over six months, and as I have derived so much comfort and help in wearing it I cheerfully give this testimony unsolicited, trusting that it may be of some service to you in helping others similarly afflicted. Your support is far superior to any I have ever worn. I have tried a good many, for I have been ruptured over thirty years. Yours I can wear 24 hours in each day with perfect comfort and ease. Which I cannot say of any other. To me your support has been a godsend. If you should have occasion to refer any one to me, I shall be glad to verify what I state in this letter and more besides, as I think it is my duty to do so, and all others who have received special benefit from your appliance should do so without any solicitation, for the sake of humanity and to encourage you in your good work of relieving your fellow man of his suffering.
Very truly yours, G. F. WHITTY,
Phone South 4566. 261 E. Adams St.

Long Beach, California, October 29, 1918.
J. C. Riley Company, Los Angeles.
Dear Sir: Within the short period of wearing one of your Hernia Appliances I have subjected it to a severe test—a spasm of coughing for twenty minutes caused vomiting from a stomach in health and not sour, the strain was so severe. This is something I am subject to and your appliance had perfect control of my hernia. The seven or eight previously worn trusses failed control under similar attacks and each produced a throbbing sensation, pressing so hard on rim of hernia that it was sometimes hurtful. There is no such trouble from yours.
My congratulations for your discovery in behalf of afflicted humanity.
Respectfully, THOMAS J. EVANS.
Home Phone 20207. 2035 East First Street, Long Beach, California.

PECKHAM & MANGSON COMPANY.
Incorporated.
Fire Insurance Adjustments and Counsellors for the Insured.
1023-25 Title Insurance Bldg. Broadway 880.
Chas. V. Peckham, Pres. R. W. Theobold, Vice-Pres. M. N. Barnes, Sec. & Treas.
Los Angeles, Cal., July 7, 1918.
J. C. Riley Co., 1462 Sunset Blvd., City.
Dear Sirs:—I now have worn your Patent Combined Suspensory and Rupture Appliance a sufficient length of time to be enabled to truthfully say that I expect in the near future to dispense with it, as I now enjoy so much comfort, I hardly know that I have it on. Refer would-be customers or like sufferers to me, in person or by letter; will be pleased to be of help to them.
Yours very truly,
CHAS. V. PECKHAM.
Made by a man who cured himself. Descriptive circular and prices of either sent by request.
J. C. RILEY CO., 1462 Sunset Boulevard, Los Angeles, California

GET WELL AND KEEP WELL
Our
RADIO-ACTIVE PADS
Have restored so many to health where all other means have failed that we let you
Try One at Our Risk
This is a safe proposition as well as a safe, sane and scientific method of SELF-TREATMENT for rheumatism, neuralgia, insomnia, nervous prostration; abnormal blood pressure; hardening of arteries, colds, asthma, goitre, tumors and most diseases of stomach, heart, lungs or kidneys. Other diseases successfully treated. Consult our physicians free of charge.
Our Radio-Active Pad improves circulation, eliminates waste and makes inactive organs act, thus the marvelous results. Ten days' trial with money back if satisfaction is not obtained.
Radium Appliance Sales Co.
827 Bradbury Bldg., Third and Broadway. Phone 64645.

Los Angeles Sunday Times

Those Feminine Streaks of Steadfastness.

BY FRANK R. ARNOLD.

WOMEN are like April showers. You think they are gusty and squally; uncertain, coy, and hard to please; variable as the weather cock and shifting as sand dunes. But back of the unstable exterior is the steady, unchanging surge of April to June, for a woman's will is God's will and it must come to pass.

There is no woman who has not some streaks of steadfastness in her composition, though popular and literary snap judgments make no mention of these basic pearls that radiate from below the wavering surface. Whether she devotes herself to war work or bridge her aim is accurate and she sticks to the game. There have been those, however, who did not hold this opinion.

Francis the First, one of the greatest of French kings in the gentle art of loving as well as of warfare, one day idly scratched with a diamond on the window of the castle of Chambord the banal thought that woman often varies and that a man commits an act of folly in entrusting himself unreservedly to her keeping.

Souvent femme varie
Bien fol est qui s'y fie.

Runs the concise setting of the king's opinion. French teachers nowadays even give it to their high school classes and the girls straightway look injured and the boys look wise according as the bit of worldly wisdom arouses their antagonism or chimes in with past experience. Most of the girls set the teacher down immediately as a woman hater not realizing that the bit of character study is introduced into the classroom not as a side light on women, but as an attention awakener or as a hint as to the amorous vagaries of French kings.

Sometimes the Latin students get the idea before the French class when they read the fourth book of the Aeneid and come across Virgil's comment on the love affair of Aeneas and Dido. Virgil sums up compactly the reason why Dido, the inconsolable widow, becomes so speedily an ardent lover of Aeneas in the remark that woman is always varium et mutabile. And again you get an echo of the same idea in the opera of Rigoletto when the Duke sings his lilting lines about the donna who is mobile.

Under it All Woman is Steadfast and True.

MOBILITY and variability are surface catchwords, eternally valuable, it is true, in the ever needful adaptability of woman to man and also valuable in keeping up the legend of woman's charm. But deep below are to be found in every woman persistent streaks of habit, business sense, true love, and an Indianlike inability to forget a real or fancied insult.

The Indian streak still exists in woman, even though Christianity has been in force for many years. The superintendent of a hospital once fell in love with a farmer. She resigned her position, spent a month with a married sister in order to learn how to cook, and then went to keep house for her farmer lover. She thought she would be his housekeeper for a year before marrying him, though she did not explain her intentions at all to her family. She was in the habit of being a law unto herself and not announcing her plans until they were carried out, having the natural feeling that they were her own affairs and also that you never have to take any back water, if you never announce what you are going to do.

Nemesis had no hold on her. But the god of gossip got one. For relatives as well as friends and village people immediately began to speculate about her unconventional, though wholly virtuous proceedings. One male cousin remarked to another, "What is our cousing up to, anyway, living with that farmer?" The remark was repeated to her and she never forgave the maker of it, even when after a year of probation she married the farmer and the cousin sent her a beaver lap robe for a wedding present. She accepted the present to please her husband and to keep peace in the family but although it warmed her husband's knees during winter drives for over twenty years she would never let it touch hers. That robe stood to her for the fact that the purest motives may be misunderstood and she hated the man who first brought that fact home to her.

Foolish, obstinate and unaccountable, you may say, and yet a truly feminine and in some ways admirable action. Some of you may remember that the lady mule in Daudet's story kept her grudge for twenty years until she had an opportunity to kick the boy who had made her lose the esteem and consideration of all Avignon. Some women never get a chance to kick the man they want to.



Here are some however, that did. In one of the personally conducted parties that before the war swarmed over Europe every summer were twelve ladies and a man conductor. The ladies were all of a certain age, widows or unmarried, and the conductor did all that was humanly possible to make them happy. The trip was well planned and the hotels well chosen. The conductor was a father, guide, elder brother, counselor and friend all in one. He escorted the ladies to the theater, he chatted merrily at meals, he shopped, he answered innumerable questions, he almost tucked the ladies in bed, so devoted was he to his charges.

When Friendship Broke and They Got Mad.

BUT one day trains were late, luggage momentarily lost, one woman had a hotel room with a picture of Napoleon in it and the others didn't, nerves snapped and, as often happens in the family circle, unforgettable words of irritation were uttered. All was calm in a day or two but the conductor was so unwise as to mention casually apropos of nothing in particular, that he wished the Ladies Home Journal or the Pictorial Review would publish an article on how to be sweet and lovely in the midst of trying circumstances.

He noticed that the faces of his charges indicated that they were "put out" internally but as they said nothing he thought no more of the matter. Just how "put out" the ladies were he discovered the following spring when he wrote to his manager to see about the summer's prospects and learned that each woman of the little band had written the manager telling him that the conductor had insulted them personally before all the rest.

And then there is business sense that comes into the life of many women to make them keep to one unswerving path. There once was a cook on a summer estate who maintained with much show of reason that she was hired to cook and it was no part of her labors to go down cellar for coal or out to the shed for wood. The chauffeur also had a restricted idea of his duties which did not include helping cook with her stoking. So the humble employer had to send to the next town to get a boy to come out daily by the train and be met by the chauffeur and taken up to the house where he provided the cook with her daily supply of fuel. Cook, by the simple device of insisting on having things done her way, was a constant reminder to that family that God indeed desires what women desire.

The ordering of the house has always been the work of woman and in this domain habit has sometimes taken hold of the housewife so forcibly that domestic economy may become as unchangeable as the laws of nature. One New England housewife was asked on a Tuesday for clean sheets to put on the bed of a member of the family who was dangerously ill.

"But we never change them until Friday, was the answer, uttered in accents that would seem to settle the matter.

"She'll get bed sores if the sheets aren't changed every day," growled the nurse firmly.

"But if we change the sheets every day they'll have to be sent to the laundry and that will be the end of them," was the next argument. But the nurse won her case, though she had to overthrow a lifetime habit to do it.

The Immutable Laws of Womankind.

ANOTHER woman selected Sunday afternoon, just after the dishes for the midday meal were washed, to sort the soiled clothes of the family and put them to soak. She was never able to go away for a week end because, if she did, the clothes would not be put to soak at the auspicious moment and the whole week be upset. And that would be an immortal act in the life of an orderly woman.

"We always fry ours in lard," comes as near being a statement of absolute truth as human experience can discover or human language express. There is no variableness there, neither shadow of turning.

And there are many love affairs as fixed as the pole star with constancy as firm on one side as the other. "When Gottlieb came to our house to fix the stove," said an old Swiss woman, "I knew the first time I saw him that he was the man I wanted to marry. It was like a blow. And I did marry him. But first I had to tend my sick mother for years, then disregard the opposition of my brothers, and then pay my own and my lover's fare to America. We were 42 years old before we got married. He wasn't a saving man. But I had him in my skin and I had to marry him."

"What's the sense of your studying poultry management," said one girl stenographer to another. You won't have to run a poultry farm when your soldier boy gets back from guarding the Rhine. Stenography is just as good."

"When my boy comes back," was the answer, "I shall have enough saved up from stenography, so that I can furnish the house and we can get married right away. And after we are married the poultry in the back yard is going to give me my pin money. I think a wife as far as she can should be financially independent of her husband. I have been waiting three years for mine and I've had a chance to do a lot of thinking."

The most distinctive, most infernally lasting, never dying quality of a woman is what Yvette Guilbert calls her enigmatic femininity. When she sings her song called "La Femme" she tells how woman with her multiple soul and multiple visage, whether curly haired or straight, whether artful or simple, is never posing, but always herself. It is useless for man to try to understand her. Man and woman are not equally matched enough even to shake hands with each other. Man is always the naive male and woman is the eternal feminine.

Not Being Sure is Only Thing He is Sure Of.

NO WONDER the constant comment of husbands and lovers is, "She keeps me guessing and she always will. It's the one thing I can count on."

A young college graduate, just beginning to teach, once told a high school girl that she must remain after the class until she had learned her Latin lesson. The girl calmly waited until the class had gone and then burst into tears. The young man teacher, who had never before been the cause of feminine tears, was so touched by the signs of contrition that he let the girl go home immediately.

"You blind idiot," said a woman teacher to him later when he told her of the incident. "She wasn't crying because she was sorry she hadn't learned her lesson. They were simply natural instinctive tears of anger against you. You poor innocent thing! You don't know how helpful tears are to us women. We don't pose. We have to cry. Why, old as I am and young as you are, you are capable of saying things to me to make me cry when you least expect it.'

A man is young as long as he can fall in love. Both Faust and Leonard Merrick will has a longer and more inspiring youth, for bear me out in this assertion. But woman has a longer and more inspiring youth, for whether she falls in love or not, as long as she is capable of making a man feel emotion she is young both in her own eyes and in his.

The closing words of "Conrad in Quest of His Youth" are a most fitting expression of the steadfast supremacy of woman in the supreme art of loving. "To her lover a woman is what she makes him feel. Whether she is fair or ill favored, whether she is worthy or worthless, whether she is formed like Venus or clasps him in arms as thin as penholders, to him she is supreme, and while he adores her he is young."

The unfailing gift of woman to man is youth. She will never lose the power So long as she remains a reasonable enigma to him she will hold him by her resourcefulness. The key to the enigma is in her own hands and she will always be too intelligent to let it go. Happy is the man who entrusts himself to her. He will always be young.



Checking Shifting Sands.

The Michigan Agricultural College, through its forestry department, is planting about 75,000 trees among the sand dunes in some of the Western Michigan districts in an effort to check the shifting of these big sand piles.

Children Erect Living Memorial.

A beautiful means of honoring a dead playmate was adopted by the pupils of a fourth-grade school in Louisville, Ky., when they planted a tree in the school yard in memory of their former companion, and this is in line with the nation-wide planting of memorial trees for soldiers and sailors which was suggested by the American Forestry Association of Washington. The organization advocates also the planting of trees on any other suitable occasion and points to the fact that many persons and events can be most appropriately remembered in this manner.

The Garden Beautiful in Southern California.
INFORMATION BOTH PRACTICAL AND SCIENTIFIC. BY ERNEST BRAUNTON.

PULQUE—THE CURSE OF THE PEON.

BY CARLETON BEALS.



"The saloon provides me secure employment and good pay, although the work is not very pleasant."

JUNKER PULQUE and his allies are on the march in Mexico. Pulpit, Press and Politician have turned their guns upon the common enemy.

Pulque is the intoxicating drink given to the Indian folk of Mexico in far prehistoric times by the great god, Tezcatlipoca. It is the drink that so intoxicated his rival, the Toltec god Quetzalcoatl, as to cause him to roam to a distant ocean where he embarked in a white-sailed boat to disappear from among men forever. Certainly only a man under the influence of pulque or something similar could succeed in giving his gods such tipsy names. In addition pulque is the same sweet drink, rediscovered by the peasant maid, Xochitl, which won for her a seat as queen beside the great king, Montezuma. This is what the legends of the past tell us.

As a matter of fact it has for ages been the national intoxicant of Mexico. It is to the Mexican as vodka is to the Russian, beer is to the German, rum is to the Englishman. It resides in the same hip-pocket beneath the same broad-brimmed sombrero as the omnipresent Mexican six-shooter. It comes into the starving homes of Mexico to



A man brought behind the bars for crime as a result of the influence of the saloon.

provide the sole nutriment for the babes whose mother's withered breasts will not flow. According to a National Diputado in a recent debate in the Camara, it is the old unalterable fundamental diet, along with maiz, of the Mexican common people.

Mexico is Filled With Fiery Drinks.

IN MEXICO CITY alone there are over 2000 saloons, not to mention the dives, dance halls, etc., and the people imbibe from 1500 to 2000 kegs a day, or from 375,000 to 500,000 liters; not to mention the quantities of fiery mescal and tequila; of real powerful double-barreled firewater, aguardiente; of tlachique, which is a milder form of pulque; or transitorio, which makes a man as red-eyed as a bull; or cartucho, which explodes a man like a cartridge. But whether these, or Yucatan, xiou, made of corn, or whether made of sugar cane, bananas, grapes, mangoes or cocoanut juice, the Mexican enjoys his drinks.

He crowds into his dirty little pulqueria, called perhaps the "Dance of Salome" or the "Drop of Gold" or some other fantastic or extravagant name, and drinks, sings and dances—he and his women and his children. Or perhaps the children are not his but some of the half-naked little street waifs that sleep so conspicuously in the gutters of Mexico City. Between drinks he eats—perhaps a piece of stuffed cow intestine—that is cheap—rolled in a corn tortilla. This he buys from a slatternly woman, her arms dripping with grease, who cooks at the entrance over a charcoal fire. It does not worry him that the wind sweeps eddies of dust from the sidewalks, foul with expectoration, over the exposed food. He is happy. He belongs to that great unintelligible substratum of Indian Mexico, dirty, ragged, debased. He belongs to that 85 per cent. of Mexicans who can neither read nor write.

Prohibition Would Lift the Peon From the Dirt.

IT IS from this that prohibition would rescue the Mexican. Already there are laws or decrees in force in four States, viz.: Sinaloa on the west coast; Jalisco, the paradise of Mexico; Chihuahua, Villa's paradise; Yucatan, the far land of the henequin grower. These States make up about one-fifth of Mexico in area and about one-sixth in population.

If Sonora in the northwest had not recently reverted to the wets after two years of prohibition, the amount of dry territory would be much more appreciable. But as it is, noteworthy gains have been made for prohibition, and all the laws now in force are the result of the Constitutionalist programme and were all put into effect when the Partido Constitutional came into power under the armed leadership of Carranza. A prohibition provision for the Constitution was actually proposed at the Constitutionalist convention held at Queretaro in 1917, but was defeated by a small margin, largely because of the question of State rights involved.

At the last Congressional session in December, 1918, the State of Yucatan introduced a bill calling for the enforcement of prohibition in the Federal District and territories, the latter being Quintano Roo, Tepic and Baja California. However, through his power of Prespuesto the president introduced a substitute measure which called for a 50 per cent. tax upon pulpue in place of the existing 25 per cent. This substitute, in view of the precarious financial condition of the government, was finally passed.

Taxation Did Not Check Mexico's Drinking.

HOWEVER, it has in no way reduced the amount of pulque consumed as it was hoped, but instead the revenues the last month show an increase of almost 1000 per cent. over the corresponding month of the previous year. It is certain that a new prohibition law will be introduced the next year calling for nation-wide prohibition. The chances for its passage are admittedly good. In the meantime much pressure is being exercised upon the individual States to put into effect regulations which, while in accordance with the Constitution itself, which urges states to pass such laws, thus hastening the time of the complete realization of the Constitutionalist programme.

Also in the meantime the National Board of Health, in accordance with powers granted to it in the Constitution, has voted to put into effect regulations which, while not prohibiting alcohol, will in a large measure pull its teeth of evils. These are:

(1.) New establishments for the sale of intoxicants may not be opened.

(2.) Poisonous alcohols, such as those made from wormwood, may not be manufactured.

(3.) At the end of six months intoxicants may not be drunk on the premises of sale nor in the streets and plazas.

(4.) The manufacture of pulque must be in accordance with given regulations of cleanliness and purity of composition.

(5.) At the end of a year intoxicants may not be made from cereals, nor the same be sold.

In addition the board plans to conduct an extensive publicity campaign during the coming year in schools, theaters, clubs, labor organizations, the press, etc., showing the evils of alcohol, and thus creating a stronger sentiment than exists in favor of complete prohibition.

Pulque and its allies are therefore on the march in Mexico. The sentiment all over the world has assisted in bringing this to pass. Every public official with whom I have talked seems to think that it is a matter of a very short while until effective laws will be put into effect all over the country.

However, the fact that a representative of the American breweries recently visited Mexico for the purpose of looking over the ground, sounding the government, and making tentative plans for transplanting the industry he represented to Mexican soil, may introduce some complicating factors, and prolong the time of the coming of prohibition. Otherwise the present publicity being given to the evils of alcoholism, both by private organizations and the government itself, will probably bear fruit and one more Junker party will be scourged from a corner of the earth.

School Honors in Service.

Trees set out in the school grounds in honor of brothers of pupils or former students of the school, who served either in the army or navy, is the way in which the Howe School at Green Bay, Wis., honored these men.

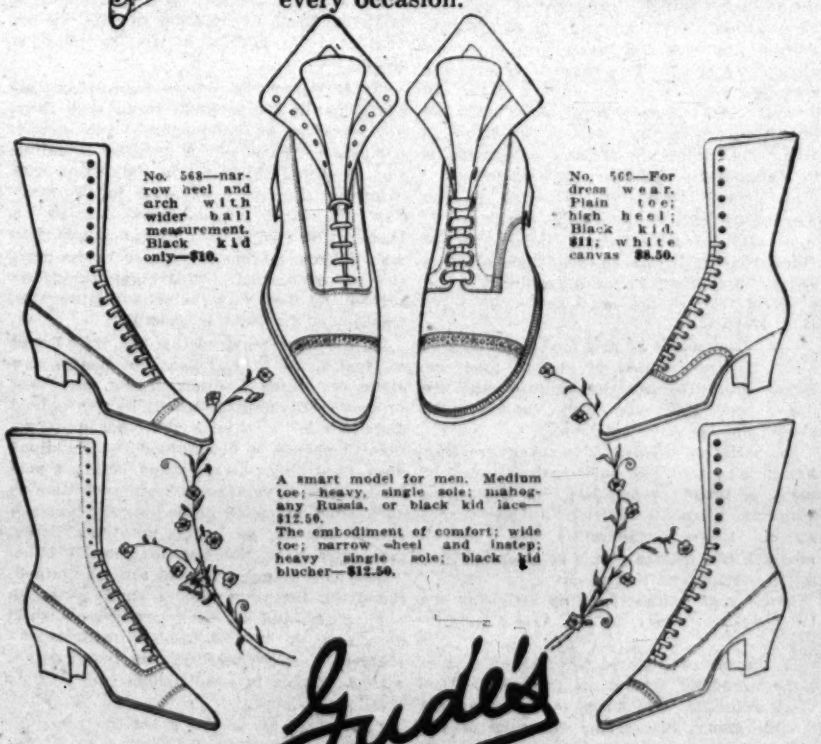
Trees to Honor Roosevelt.

A group of red oaks in Bedford Park, Brooklyn, have been set out with appropriate ceremony in honor of the late Col. Roosevelt and because of his interest in the conservation movement and in outdoor life.

Arch Preserver Shoes
FOR MEN AND WOMEN



If you want shoes that conform to the correct lines of the foot—
—shoes that fit snugly into the arch, prevent cramped toes, distorted bones, tired, aching limbs—
—shoes that correct foot troubles—
—shoes that answer every requirement of style and comfort—
Wear Arch Preserver Shoes
There's an Arch Preserver Shoe for every foot and for every occasion.



No. 568—narrow heel and arch with wider ball measurement. Black kid only—$10.

No. 566—For dress wear. Plain toe; high heel; Black kid, $11; white canvas $8.50.

A smart model for men. Medium toe; heavy, single sole; mahogany Russia, or black kid lace—$12.50.
The embodiment of comfort; wide toe; narrow wheel and instep; heavy single sole; black kid blucher—$12.50.

No. 566 — Attractive model with tailored lines; black kid—$11; Havana brown kid—$15; black kid oxford—$9.50.

No. 562—a practical shoe — medium heel and toe. Black kid—$10; brown kid, cloth tops—$8

Gude's
GOOD FOOTWEAR
537-539 So. Broadway
Los Angeles

Those Feminine Streaks of Steadfastness. PL

BY FRANK R. ARNOLD.

WOMEN are like April showers. You think they are gusty and squally; uncertain, coy, and hard to please; variable as the weather cock and shifting as sand dunes. But back of the unstable exterior is the steady, unchanging surge of April to June, for a woman's will is God's will and it must come to pass.

There is no woman who has not some streaks of steadfastness in her composition, though popular and literary snap judgments make no mention of these basic pearls that radiate from below the wavering surface. Whether she devotes herself to war work or bridge her aim is accurate and she sticks

may remember that the lady with Dauber's story kept her Etude for twenty years until she had an opportunity to kick the boy who had made her lose the esteem and consideration of

vided the cook with her daily supply of fuel. Cook, by the simple device of installing on Savings dime by her way, was a constant reminder to that family that God indeed

back from Enrolling the Rhine. StenoGraphy is just as good."

"When my boy comes back," was the answer, "I shall have enough saved up from stenography, so that I can furnish the house and we can get married right away. And after we are married the poultry in the back yard is going to give me my pin money. I think a wife as far as she can should be financially independent of her husband. I have been waiting three years for mine and I've had a chance to do a lot of thinking."

The most distinctive, most internally last-ing, never dying quality of a woman is what

Los Angeles Sunday Times

PROGRESS AND PRODUCTION

SUNDAY MORNING, SEPTEMBER 21, 1919.



Filling the Silo.

Saving Farms From Floods.

Ambas- the Dutch awn.

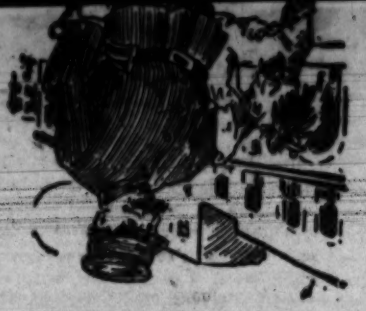
plomatic re- s of the de- which Hol- ld of Dutch ng a strong- reat port wer portion rn bank of d Belgium's land receive ly inhabited ably to any nference, at

Peace Con- ures on the , unfortu- was very

ure have re the only ne. In this at must be Belgium por- of the vital a military but econo-

ticles for former move soft

ice the om al- ird ds



PULQUE—THE CURSE OF THE PEON.

BY CARLETON BEALS.

The Garden Beautiful in Southern California.

INFORMATION BOTH PRACTICAL AND SCIENTIFIC. BY ERNEST BRAUNTON.

WE SHALL be forced into allowing eucalypts to grow in Scotland and Ireland. They will do so. We had our "doots," but have been set straight. After thirty years intimate knowledge of local conditions with some sixty species, we had thought no eucalypt of size would grow in those countries by reason of severity of climate. Of course, some species would grow there for there are dwarf hardy mountainous species in Australia that grow where ice and snow are prevalent during winter. But we are convinced good timber species will grow in the British Isles though the exact species is somewhat in doubt. List to this proof:

"As an Australian I was rather surprised at the doubt expressed in your article of today's Sunday Times, under the heading 'The Garden Beautiful in Southern California, referring to the large eucalyptus tree growing in the estate of Foreign Secretary Balfour in East Lothian, Scotland I may state that the red gum, vergacular in Australia for a very common type of eucalyptus, grows in great profusion in the neighborhood of Ballarat, Victoria, the southermost portion of Australia, where snow is prevalent in winter; also I have seen whole forests of eucalyptus laden with snow on the Snowy Mountains, the border range between the states of New South Wales and Victoria, at an altiture of 4000 feet where the temperature at times drops to zero. These trees are apparently as healthy as those that grow in tropical Australia, as this region is as cold if not more so, than Scotland. I do not see any reason why the eucalyptus should not thrive there.

"Faithfully yours,

"F. F. MILFORD."

A Mrs. Gibson also kindly sends the following: "With regard to hardy eucalypts, you will perhaps agree with me in thinking the climates of the north of Ireland and Scotland quite similar. When in Ireland a few years ago I saw a large eucalypt tree growing in the gardens of Glen Arm Castle, not a great distance from Belfast." That settles it and we bow to the proof adduced. The species still is in doubt. The writer has much Australian literature on eucalypts, also Australian botany, but these only confuse common names as at least a half-dozen species are known as "red gum." The West Australian government reports give only E. calophylla as red gum, but Prof. Dixon, in "Plants of New South Wales," says at least three species are so-called: E. intertexta, E. tereticornis, and E rostrata. Both the latter are called red gum in California. But the fact remains that Scotland grows eucalypts and we now "hae no doots."

Rocky Mountain White Spruce.

Picea Engelmanni, the white spruce of the Rocky Mountains, is one of California's finest ornamental conifers and thrives even in lowlands near the sea, not seeming homesick for its mountain home. When in rich heavy soil, the drainage must be good for the tree will perish if water stagnates about the roots. In its native range it grows to be a large and lofty tree, but its growth is slow.

The Sea Urchin.

The sea urchin, Hakea laurina, is one of the handsomest shrubs introduced from Australia. The blossom much resembles a sea urchin two or more inches in diameter, but is not prickly, being merely a ball of long bright-colored stamens. The flowers are red and in a small globular head from which the inch-long yellow stamens project in all directions. The writer moved a large shrub of this species into Singleton Court about twenty years ago where it flowered profusely and was voted the handsomest shrub in the garden. Its leaves somewhat resemble those of the blackwood so common on local streets, while other good species, notably suaveolens (pectinata,) has prickly divided leaves so thick and stiff that some have thought the bush a young conifer. Hakeas are among the most drought-resistant of all Australian shrubs, belonging to the same family as the grevilleas.

Beautiful Bungalow Court.

The bungalow court illustrated shows the possibilities in the way of floral adornment in the garden. Attractive as are the buildings of modified mission architecture, all who see the place are first and most attracted by the splendid display of plant life. None of these plants are of an expensive class nor of a kind requiring constant care; all will be recognized as most common, yet the general effect is excellent.

Australian Civic Center.

Today we illustrate part of the civic center of Adelaide, South Australia, a city about one-third the population of Los Angeles. It is noted for its parks, botanic garden and a broad belt of parklands that entirely surround the city. But most of all it is noted for its beautifully planted, broad streets. The illustration shows the principal public buildings of the city government.



Part of civic center of Adelaide, Australia.

The Plume Poppy.

For bold tropical effect Bocconia cordata, the plume poppy, formerly was much used for clump planting in Los Angeles, but now seems to belong in the rarities. We used to grow this Chinese species and also one from Mexico, B. frutescens. Both will grow to six or eight feet in height and certainly give character to any garden.

Crucifix Plant.

To those who love the odd and curious in plant life, those who admire cactus, the crucifix plant should appeal. It belongs to the buckthorn family and certainly casts no reflection on the name so far as the thorn part is concerned. For all of its forbidding spines, it is a noble plant and attractive even when not in flower—and it flowers freely. It is so entirely different in appearance from ordinary plants that it instantly catches and holds your attention, also your clothing if you brush against it.



The sea urchin.



Rocky Mountain Spruce.

Australian Peppermint Tree.

While there is a peppermint gum in Australia we harp on the peppermint tree, also a member of the same myrtle family, and by name Agonis flexuosa. It has not yet been introduced to California, but is much used in its native country for street and avenue planting and a government report states that there are fine avenues of it in "Albany, Bunbury, Busselton, Perth and elsewhere. It grows to fifty feet with a trunk diameter of two to three feet. It has drooping foliage, the flowers are white and cover the tree like a spray of snow, is fine for shelter, shade or ornamental purposes. The leaves when crushed emit a strong perfume resembling peppermint, hence the common name."

Common Bush Mallow.

Ever since the Garden Beautiful editor has lived in Los Angeles a shrub known locally as Achania malvaviscus has been quite common. It has large heart-shaped leaves and fine scarlet flowers that at all stages appeared closed, that is, they do not "open out" in the way flowers generally do. It is a fine, hardy shrub for massing and there has never been any doubt as to its identity. But Dr. L. H. Bailey, now across the water poking his nose into dusty sheets of dried plants, writes under date of August 12, from the herbarium of the Royal Botanic Gardens, Kew, England: "I am much puzzled by the forms of Malvaviscus (Achania) and there seems to be confusion in the plant grown under the name of M. arboreus (A. malvaviscus.") There is no confusion in it here; all is "as clear as mud." (?)

Over-wrought Gardens.

Too many gardens are laid out like the old-fashioned town cemetery, such a mass of complex and needless walks that no space is left for landscape effect, nor much for even plants. Often, too, in addition to multiplicity and complexity of paths, there are various objects that are impediments to free and easy rambling about the garden. Simpler effects would be much better and more dignified. There is just as much frivolity and there are as many frivolous people in gardening as in any walk of life. You cannot make a picture or patchwork, childish gardening or barbering. Have all, both design and planting, as well as the kinds of plants, appear as natural as possible.

Best Street Eucalypt.

Many times has this department called attention to the fact, an undisputed fact, that Eucalyptus calophylla is the best and handsomest of the family for street planting. J. Ednie-Brown, once Conservator of Forests of South Australia, Director-General of Forests for New South Wales, and again Conservator of Forests for Western Australia, says: "Although sometimes growing luxuriantly upon the high ironstone ranges, it seems to delight mostly in the deep rich soils of the flats and valleys, but it seems to grow equally well in deep, sandy, porous soils, as in those of a clayey, retentive nature. The excellence of this tree, however, lies in its uniform umbrageous and spreading character, and this gives it the unqualified name of being the best shade gum of our forests. When standing alone, and allowed to spread and develop its branches, this tree forms a very handsome, picturesque, and shady object. It is fast-growing, highly suited for ornamental planting, and a very prolific source of honey."



Beautiful bungalow court.

Street and Highway Planting.

The above is the name of a fine bulletin published some years ago by the State Board of Forestry, the best work on the subject published in California. It was written by a human sponge, not a resident of California, but a good sponge, nevertheless, for he soaked up the knowledge given him by the best authorities over all the State and returned it to us in this bulletin, just as it was given him by those whose names are mentioned in the preface. The author states:

"In a certain city, where up to the present time, all planting has been at the discretion or better notion of the proper holders, some queer combinations arise. (Los Angeles pleads guilty and asks for probation.) For example, the east side of one block shows: one chamaerops, one oleander, one chamaerops, six elms, six tulip trees, one vacant lot, two umbrella trees, four maples, a Canary Island date palm and a walnut. Another lot runs: four grevilleas, two walnuts, six lindens, vacant lot, two maples, and four lindens. (This latter reads like San Jose.) If we were to analyze conditions upon that block, we should find that we have there the following state of affairs:

(1.) One evergreen against six deciduous species.

(2.) Four unplanted lots, offering at least four chances for new species.

(3.) Two short-lived species against five long or medium.

(4.) One globular dwarf; four medium globular; one urn-shaped and two straggling.

nursery stock they can never mature.

(5.) Six individual cases are such poor

(6.) Four individuals are nearly disfigured with fungus and four are a constant source of litter."

"Are not these reasons sufficient to warrant one's saying that twenty-odd property holders had best resign their woes to one who knows what he is about?"

Fine argument! When will Los Angeles have a Street Tree Commission?

Fuller's Rose Beetle.

Fuller's rose beetle seldom is a serious menace to roses in California, and probably nowhere else. Just why it was called rose beetle instead of strawberry beetle we cannot say. It is, in some places, a serious menace to strawberries and our growers have found that a third of an ounce of carbon bisulphide injected into the soil every eighteen inches in the row will kill the beetles. While we believe this too expensive for strawberry growers, it suggests a way of treatment where they infest rose bushes. But in the writer's garden they infest other plants more than they do roses, but cannot be called a pest at any time.

MEAT SUBSTITUTES.

The Farm and Tractor Section is in receipt of the following self-explanatory letter from a reader:

"With the increase of population and the demand for meat substitutes, California needs millions more nut trees of different varieties. The demand for natural sweets to substitute for artificial ones creates a demand for many more fig trees, and three times the amount of Muscat raisins now grown. Also in the Colorado River country could be raised millions more date trees. By the time that these trees would mature California could supply the demand, or a part of it. California offers great opportunities for these foods. Californians have the land and the climate for these foods, and I can see the future demand. I would advise those that have available land to put these varieties in, and they cannot possibly lose, in my opinion. PAT FLAHERTY".

Los Angeles Sunday Times

SUNDAY MORNING, SEPTEMBER 21, 1919.

FARM AND TRACTOR SECTION.

This Ambitious Young Woman Raises Pedigreed Hogs.



Mrs. Ross E. Whitley, owner and manager of the Tu-tocka-nula hog ranch near Van Nuys, turned to agricultural production in response to Uncle Sam's call for more food to win the war. She liked it so well she wouldn't think of giving it up now.



No detail of swine raising is too small to escape the attention of the mistress of Tu-tocka-nula. She has adopted hog breeding as a business and she means to make good at it. While her husband is at his office in the city she is busy on her suburban farm.



All these thrifty gilts are from Duroc Jersey sires and dams of good ancestry.



Mrs. Whitley recently wrote a check for $6000 in payment for these and other Sweetwater Ranch Durocs.

How Poultry and Gardens Mix in China.

D. S. W. WRITES OF HIS OBSERVATIONS. BY HENRY W. KRUCKEBERG.

D. S. W., who gave an interesting account of the Japanese Games under date of September 1, contributes the following on methods observed in poultry culture in far-away Southern China:

In this country the old joke about the man with a garden and his battles with the neighbor's hens is going strong yet. It's a good, reliable old jest; always has been. But my friend Wong, in China, would need a lot of explaining to get it into his system. For things are different there, as I will try to show you.

In the spring and early summer in Canton, you may hear the cry of the one-day-old-chick man or of the duckling man, as they trot along the street bearing big baskets on the ends of bamboo poles, or stop to haggle for a half-hour with someone who wants to buy three chicks or two ducklings. At that season everybody buys 'em. The people that live in the houseboats or shacks stuck up on poles over the river, buy a few and keep them in baskets, hung out over the water, letting them run loose on shore for a while each day to get exercise and pick up grit. The people that live in houses buy a dozen or two, and let them run about the narrow alleys and all through the house, or if they have gardens, they put them there to assist in the cultivation. The small farmers buy baskets of them, and carry them to the fields or let them run in the vegetable patches while they are working in the fields.

That garden-and-chicken joke doesn't apply there. The gardeners have to contend with a host of insects, slugs and snails, that would soon clear everything out of their patches if left to their own devices. There is the big green beetle that we call the June Bug, that comes in armies from May to September and eats everything in sight. These the wise gardener will eliminate by letting a few half-grown chickens or ducks run in the garden every day; or his boys and girls will collect them in the cool of the morning and feed them to the laying hens, whence come many big eggs.

Then there are numerous varieties of slugs and snails. These are much relished by small ducks, which catch them as they are feeding on the plants, carry them to the water hole that is in every garden and slop them around until they are washed clean. Then they bolt them and run to hunt for more. The effect of this is that slugs and their cousins, the snails, do very little damage to the gardens, but furnish delicious and highly nourishing food for the ducklings, so that they thrive mightily and grow at a great rate.

There is a little fly that gets on such plants as cabbages, radishes and turnips, or on almost any kind of young plants and eats them right down to the root, or kills them by skinning them. If let alone these flies will breed so rapidly that in a few days a patch will be black with them, and there is no way to kill them without destroying the plants. Here's where the baby chickens come in. Mr. Gardener gets a bunch of them and turns them loose on the patch. Without the slightest delay and quite without previous instructions, they get busy and pretty soon there are no flies to be found in that patch, except perhaps a few terrified specimens hidden between stalks. At sunset the farmer comes and feeds the chicks a little rice, and they come to him, peeping to be put to bed in their basket, with their crops crammed full of nice fat, little flies.

It is no trouble at all to teach the chicks to stay near their baskets and to come and let you pick them up when it begins to rain or is time to go to bed. In this respect the baby chickens show a lot more sense than the baby humans, and are not the least trouble to care for. A hawk or a cat may steal one or two now and then; one may drown himself in the ditches or get stepped on trying to pick worms from under your feet, but you should lose very few of them when running in gardens this way. And how the little fellows do grow!

In this way you can keep your garden clear of all sorts of pests. I eagerly adopted the system, and applied it in ways of my own invention. Thus I had a hen turkey with eight young ones running in my garden of about one-fifth of an acre, and they not only kept the place clear of the June beetles, but would even tackle the four-inch-long tobacco worms that I had always heard were poisonous and which no other creature that I know of will eat. The turks seemed to think they were delicious morsels, and I once saw a young Tom of about three pounds weight swallow five of them in a few minutes' time, and then go hunt for more. They could stow away as many as thirty of the June beetles in one cargo; and grow so fat that they looked like feathered footballs.

You will say that these birds did a lot of damage to the garden-truck; but you'll be wrong. Except for stealing a head of lettuce or a cabbage leaf or an occasional over-ripe tomato, they did no damage. I had a grass-patch for them and they always preferred the grass to any other green food. This was true also of the chickens. These did some damage in scratching for worms, but they would kill even the destructive cut-worm, so I considered we were square on the deal. Such things as tomatoes and lettuce had to be protected by bamboo or wire screens at times but other things were seldom injured.

So, by such means, one might have a thriving garden where without the chicks or ducks the pests would destroy every green thing. And pretty soon you would discover that the babies had become big enough to make fine "squabs" or broilers for one person; and they needed surprisingly little grain or other food to grow on. So you played the game both ways; and if you took a little care and used a reasonable amount of gumption you won at both ends.

A Misleading Classification.

The expression "utility poultry" is more or less a misnomer. It implies that there are breeds and varieties devoid of all practical values—which is not in keeping with the facts. All breeds of domesticated fowl possess a utility value, the matter being one of degree as between one breed or variety and another. For the house, the non-utility breeds are supposed to represent the fancy, the utility breeds, the practical poultry on the commercial egg farms. Now as a matter of fact the fancy and the utility bird is invariably the result of the two ideas working in unison, for certain it is that the person breeding for fine points in type and color scheme, is also invariably specializing for egg and meat production. Our finest types of birds are chiefly in the hands of fanciers and specialty breeders, and those who have attained the greatest success are also the people who have done the most to augment production. All good breeders are also fanciers; they may not be in evidence in the exhibition room, nor found championing fine points in head and leg conformation, nor the color scheme and shape of feather; just the same they admire a fine shaped and beautifully market bird. All breeds and varieties possess value for both meat and eggs, only that some dominate in one direction and some in another. Then why not designate them according to character of production, viz., as egg or meat breeds, and do away with the meaningless classification of "utility" and "fancy."

The Muscovy Breed of Ducks.

J. V. S. Tulare, writes to this department for information concerning Muscovy ducks, whether we would advise their culture, and where stock may be obtained.

The Muscovy duck has been bred in a small way in Southern California for the past twenty-five years; but has never attained the popularity of the Indian Runner nor of the White Pekin. There are two varieties, the Whites and the colored, both of which possess about the same values. If we are not in error, this breed is native to South America, where specimens of their ancestry still inhabit the wilds. It is said that the Whites are more docile than the colored, and hence not so pugnacious. The head and face should be covered with bright red carbuncles (red fleshy growths at side of head,) the larger the better. They have orange or yellow shanks and toes. They have long broad bodies and a full, deep, broad breast on which there is plenty of fine grained meat that, when served on the table you can slice off like turkey meat. The meat is of a rich flavor, tender and juicy, almost melting in one's mouth.

The standard weight of the adult drake is ten pounds. The drakes will get to weigh eight pounds when 4½ to 5 months old.

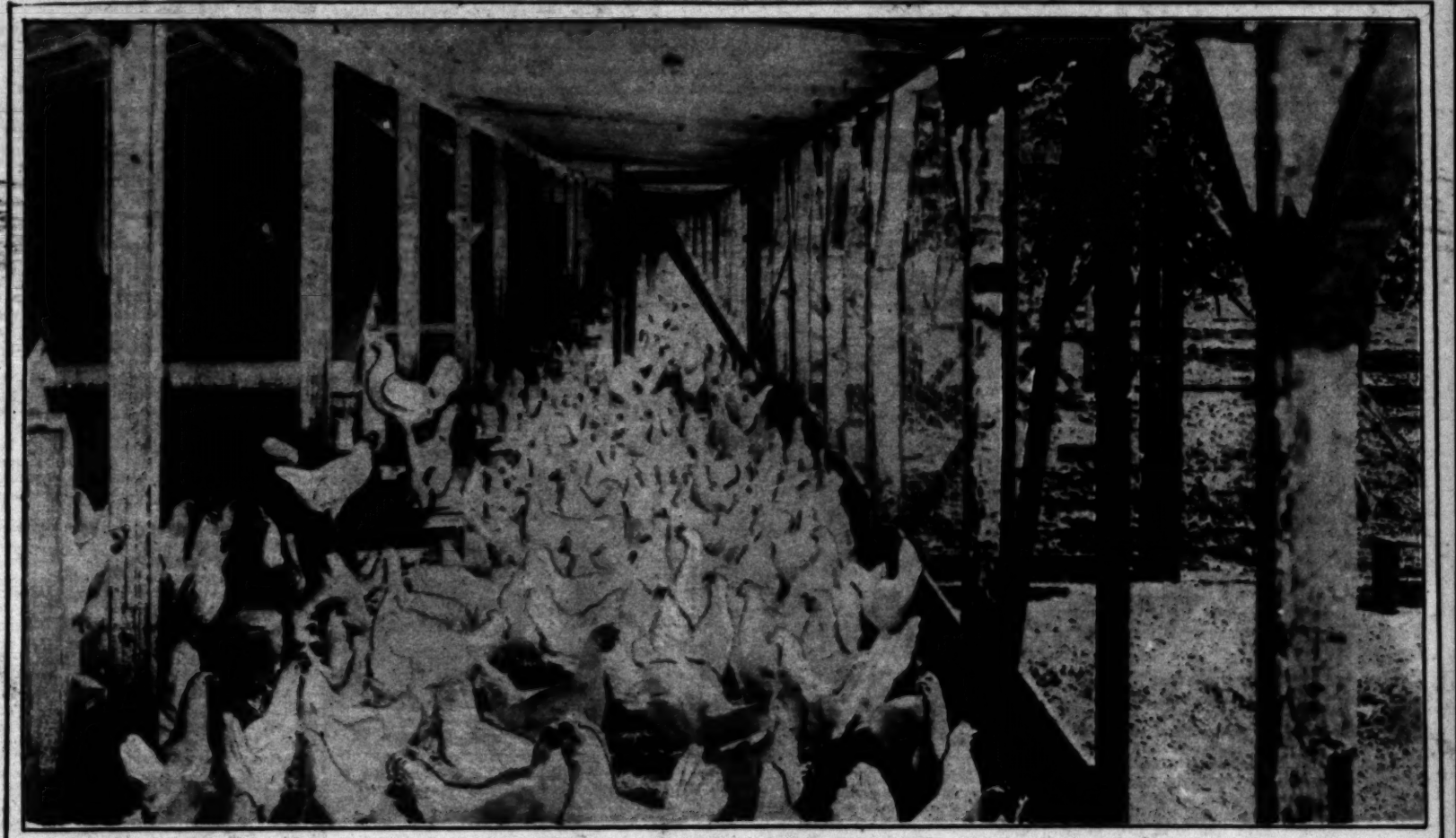
When 6 months old the ducks start to lay and they lay eggs at most all times of the year. The mother duck sits on the eggs five weeks and takes care of her ducklings just as well as a hen. At the age of three months they are large enough to market.

Breeding and foundation stock is often advertised in the poultry advertisements of the Sunday Times.

The State Fair Show.

In spite of the fact that a large number of entries for the State Fair poultry exhibit were unable to reach Sacramento on account of the railroad situation, the poultry show was the largest ever held at Sacramento. It was a high quality show throughout, especially in the Barred Rock, Rhode Island Red and White Wyandotte classes. R. V. Moore, who judged the poultry exhibit, was particularly impressed with the Rhode Island Red exhibit and stated that many of the entries would be winners at any show in the United States. Sales were reported to have been better than ever before in all classes, which indicates a growing interest in the better classes of poultry. An interesting demonstration in caponizing was given several times each day, which attracted a great deal of attention from both professional and amateur poultrymen. More than 100 manufacturers had displays in the various lines of machinery.

Now is the time to build the new poultry house or remodel the old one, so as to have everything ready and comfortable for the hens that are to produce the winter eggs.



A Southern California egg-producing plant.



This Ambitious Young Woman Raises Pedigreed Hogs.

Los Angeles Sunday Times

SUNDAY MORNING, SEPTEMBER 21, 1919.

FARM AND TRACTOR SECTION.

Devoted to the multiform agricultural interests of the great Southwest and issued every week with the Biggest Sunday Number.

EDITED BY HAROLD M. FINLEY.

Communications from practical farmers, ranchers, stock raisers, poultrymen, gardeners and others engaged either in a large or small way in the vital work of food production are gladly received.

Good clear photographs of interesting farm and garden activities are always welcomed. The Los Angeles Times Farm and Tractor Section is the only farm journal in the west printing illustrations in the incomparable rotogravure process.

What About Two Fairs?

DR. G. E. CLEMENTS, who was in charge of the Los Angeles county exhibit at the State fair, returned from Sacramento firmly convinced thatthe Southern counties should immediately unite in plans for an annual fair which should reflect the magnitude and importance of the horticultural interests of Southern California.

Dr. Clements found that it is almost impossible for the southern part of the State to secure proper recognition for its products at Sacramento. He cited a number of reasons, chief among which, he says, is the distance which this section's products must be shipped. A lack of understanding of Southern California agriculture and horticulture on the part of the State fair officials and a natural prejudice on their part in favor of Central California or Northern California products, he says, also contributes to the difficulty.

The Los Angeles county display at the fair excelled in interest and appearance and was awarded first premiums for "quality of exhibits," citrus fruits, preserved fruits and canned fish. Products manifestly inferior to those shown by Los Angeles county, Dr. Clements reports, were brought into the fair from short distances and being fresher, were awarded first premiums. Dr. Clements has no complaint to make regarding personal treatment, and found George C. Roeding, president of the State Agricultural Society, a real friend of Southern California.

Dr. Clements says that he saw better plums and peaches at the Downey fair than at the State fair, better pears at Little Rock, and better corn at Downey than anything the north could produce. Our potatoes, he declares, were better than theirs. Our citrus fruits, apples, cotton, olives and beans excel. Southern California live stock, such as was able to get to the fair ahead of the railroad strike, more than held its own against the exhibits from the rest of the State as the official lists of awards reveal.

The views of Dr. Clements on the question of a great sectional fair for Southern California have been voiced by many others in recent years, finding expression particular around State fair time each year. The question, it would seem, is worth while going into by representatives of the various southern counties as the Chamber of Commerce man suggests, for if nothing else came from such a conference, it might at least result in steps being taken to help insure the south a better representation and fairer conditions for exhibiting at the annual Sacramento event. Where so many complaints are heard, it stands to reason that something must be wrong with existing arrangements and that improvement is possible through proper co-operation between the northern and southern ends of the State to the end of making the California State Fair an all-California fair in every sense of the word.

That Southern California could hold an annual fair of its own which would rival in magnitude and importance the present yearly State Fair cannot for a moment be doubted. There is also logic in the argument that it might work out better to do so than to ship the products of the section 500 miles south to the capital city. There is a sentimental reason, on the other hand, for continuing to hold an annual exhibit of the State's varied products at the seat of California's government and Southern California is not insensible to its appeal. Just what is the best course for the south to pursue is a question that could only be settled by a conference of the Southern California counties themselves.

SOUTH MAKES GOOD STATE FAIR SHOWING DESPITE HARD LUGn.

BY H. S. HOARD,
Special Representative of Farm and Tractor Section at State Fair.

ALTHOUGH Southern California won its share of the honors in the State Fair live-stock show and is justified in feeling a great deal of pride on that account, the livestock men of this section are nonetheless disappointed at the south's showing. Hard luck beyond their control, they feel, prevented them from making the winnings they would have made had more of them been represented at the fair.

Owing to the railroads being tied up by the strike a large number of the breeders from the south were not able to get their animals to Sacramento. There were a few who "took time by the forelock" and shipped their animals a few days previous to the strike. Among these was the Diamond Bar Ranch at Spadra. The Winsor Ranch at Bonita refused to be locked out by the strike and shipped its Duroc herd by boat from San Diego to Sacramento.

The Elliott-Brant Rancho of Owensmouth shipped its Guernsey herd on the first train north after the strike was settled. At Newhall the car was derailed and the animals badly jostled. Although none of the animals were killed, nearly all of them were bruised and scarred. The big herd bull had one horn broken off. The Edgemore Farm at Santee was unable to get shipping accommodations for its Guernseys, which was also the case with J. E. Wherrell of Riverside, who had his show herd of Jerseys entered. The Santa Anita Ranch of Arcadia was unable to get any animals to the fair.

Considering the number of Southern California exhibitors actually present at the fair with animals, it will have to be conceded that this end of the State did well.

With all its hard luck, the Elliott-Brant Rancho came through with flying colors and these colors were mostly purple, blue and red, denoting championship, first and second prizes. The herd bull, May King of the Fern Ridge, in spite of the injuries sustained in the train accident, carried off Grand Championship honors, while Princess in the wreck, won corresponding honors in the female classes. These animals are real outstanding individuals.

The Thomas Dibblee Estate of Santa Barbara upheld the banner of Southern California in the Shorthorn class, winning Grand Champion with its great bull Hollwood Flash and pulling down its share of other awards.

Southern California Duroc-Jersey hogs, exhibited by the Diamond Bar Ranch of Spadra and the Winsor Ranch of Bonita, were leading attractions of the swine show. The sow Model Defender Lady, owned by the latter, won Senior and Grand Championship of Meadowbrook, also shaken and bruised ship honors. The Diamond Bar won Junior Champion Sow under one year with Pathfinder's Very Best and also took first in Aged Herd.

THE HOLSTEIN EXHIBIT.

The Bridgeford Company of Patterson won a large part of the blue and purple ribbons in the Holstein department taking Grand Champion bull, Grand Champion female, Senior Champion bull and Junior Champion cow. Henderson & Co. of Sacramento took Senior Champion cow and Junior Champion bull. The two-year-old heifer Ciruela Walker 396620, owned by H. E. Cornwell of Modesto, was one of the attractions of the show. She was due to freshen the day of the show and was in the pink of condition. She has a wonderful udder development, which would do credit to a four-year-old. Owing to the fact that this is her first calf, so that she has never been in milk, the judge did not feel justified in considering her for championship honors, as against cows which had proven their ability at the pail.

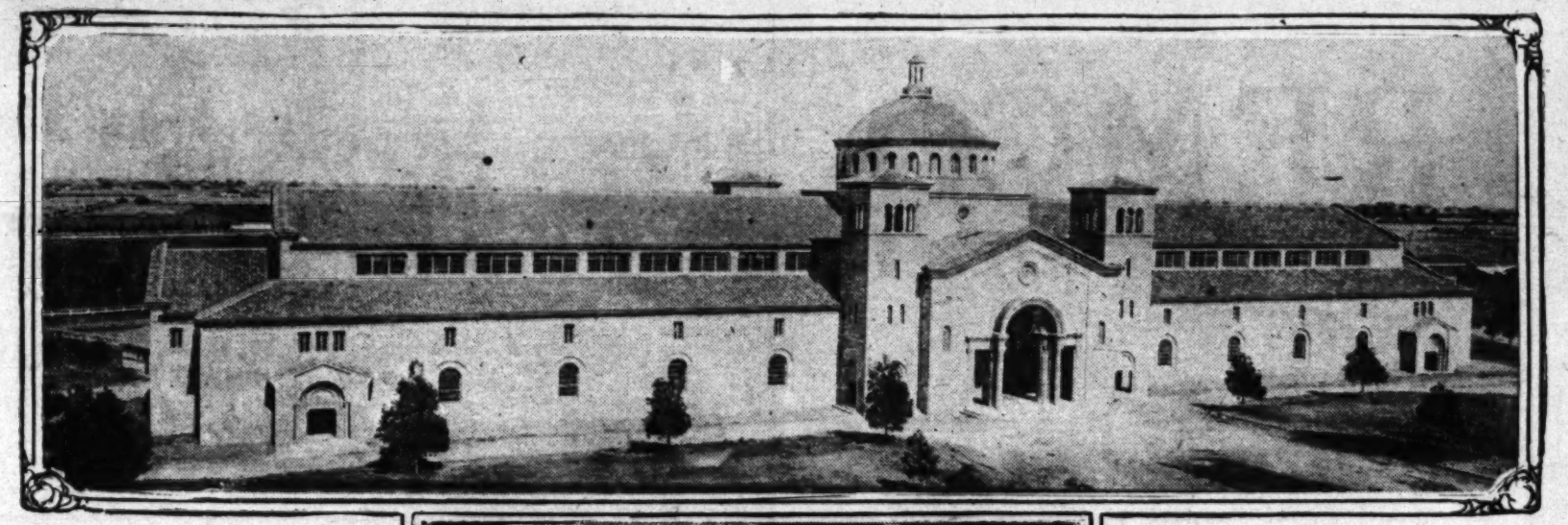
There were 115 Holsteins in competitive exhibits at the fair, the Holstein display being one of the best, both in point of numbers and quality of animals, ever held in the West. The judge, Hugh Van Pelt of Waterloo, Iowa, was particularly impressed with the quality and high individual merit of the younger classes. In speaking of the exhibit at the banquet of Holstein breeders he said: "This is the fourth show I have judged this year, and the exhibit here is equal to any I have seen thus far in 1919. The younger classes are exceptionally good; in fact, I have never seen them surpassed at any show in the United States, and I do not except the Dairy Congress shows at Waterloo, or the National Dairy Show at Chicago."

That the younger classes are even better than the older classes and are equal to those seen at the large shows in the Middle West is a tribute to the ability of the California Holstein men as constructive breeders, and speaks volumes for the future development of Holsteins in this State.

Following are the principal awards among the Holstein entries, firsts and championships only being given:

EXHIBITORS—Frank B. Anderson, Sacramento; Bridgeford Company, Patterson; V. F. Dolcini, Davis; H. E. Cornell, Modesto; Jane Garden Farm,

(CONTINUED ON PAGE FOURTEEN.)





The new State Fair Administration Building.

Which was opened to visitors this year, and (below) a glimpse of the Los Angeles county exhibit at the fair.

PAPER FROM COTTON HULLS.

As a result of experiments conducted by the First Products Laboratory, United States Department of Agriculture, a good grade of paper is being produced in commercial quantities from cotton-hull fiber. Pulp made from second-cut cotton linters and hull fiber, the forest specialists say, is well suited for the manufacture of book, writing, printing, blotting, cover and other high grades of paper, and is equal in quality to the highest grades of paper stock.

In the improvement of beef cattle care has been taken to develop to the greatest extent those portions of the body from which are secured the high-priced cuts of beef. These points should be kept in mind when selecting breeding animals.

How Poultry and Gardens Mix in China.

D. S. W. WRITES OF HIS OBSERVATIONS. BY HENRY W. KRUCKEBERG.

D. W. who gave an interesting account of the Japanese Games under date of September 1, contributes the following on methods observed in poultry culture in far-away Southern China:

In this country the old joke about the man with a garden and his battles with the neighbor's hens is going strong yet. It's a good, reliable old joke; always has been. But my friend Wong, in China, would need a lot of explaining to get it into his eyes. For things are different there, as I will try to show you.

In the spring and early summer [illegible] or on almost any kind of young plants [illegible] and eats them right down to the root, or [illegible] and pretty soon there are [illegible] they get busy and pretty soon there are [illegible] those dies will breed so rapidly that in a [illegible] few days a patch will be black with them. [illegible] kills them by asphyxia them. It let alone [illegible] and there is no way to kill them without [illegible] destroying the plants. There's where the [illegible] baby chickens come in. Mr. Gardener gets a bunch of them and turns them loose on the patch. Without the slightest delay and quite without previous instructions, they get busy and [illegible] the pests. Before the [illegible] is over, not a single insect is to be found in that patch, except [illegible] the little fellows are busy [illegible] and [illegible] juice.

So, by such means, one might have a thriving garden where without the chicks or ducks the pests would destroy every green thing. And pretty soon you would discover that the babies had become big enough to make fine "squabs" or lobster [illegible] for one person; and they needed supper. [illegible] ugly little grub or other food to grow on [illegible] do you played the game both ways; and [illegible] unless you were content to be [illegible] juiced.

We are not in error, this breed is native to South America, where specimens of their ancestry still inhabit the wilds. It is said that the Whites are more docile than the colored, and hence not so pugnacious. The head and face should be covered with bright red carbuncles (red fleshy growths at side of head), the latter the better. They have combs or yellow shanks and toes. They [illegible] the popularity of the Indian Runner [illegible] of the White Folk. There are two varieties, the Whites and the colored, both of which possess about the same value. It [illegible] tomatoes and lettuce had to be protected by bamboo or wire screens at times [illegible] other things were seldom [illegible]

BREEDING OF GOATS AND CARE OF KIDS.

BY JAMES ALDEN ROGERS.

Interest in milk goats is increasing as the breeding season opens. Of course there has never been any waning of interest in good goats in Southern California, which is especially adapted to raising and breeding them. This section is just now actually the most important goat-breeding section of the United States. But during July and August, the milk goat industry slumbers, so to speak, to awaken in September with renewed vigor. No breeding is done during midsummer.

For the benefit of those who are not familiar with goat breeding, the following information is printed.



A good producer.

Helen P. G. R., owned by Pasadena Goat Ranch, Lamanda Park. She is credited with six and a quarter quarts of milk a day under test.

Does will breed very young, even before they are six months old. But it is bad policy to breed them much before the age of eighteen months. It is a good plan to breed does so that they come fresh at two years of age. The gestation period for does is about 155 days. They come in heat usually every three weeks, except during midsummer months. Knowing goat breeders do not allow their bucks to run with the milking herd, because of the danger of breeding does too early. This will result in running down the stock and milk production.

One of the greatest problems of goat raising is the handling of the buck. It is generally more desirable to pay for service than to keep him, where a few animals only are kept. The milk is apt to have a "goaty" flavor if proper care is not taken when there is a buck around. Remove him as far as practicable from the does. Give him pasture apart from the remainder of the herd, and keep him in a good, vigorous condition for the breeding season. It is necessary to feed the buck a little grain during the breeding season. One buck will [illegible] more than two kids as birth generally calls for the elimination of all over two which are not vigorous. The small, unthrifty kids, especially if they are bucks, should be killed shortly after birth, the sooner the better.

Keep the does apart from each other just before kidding, else they fight and abortion results. Feed warm bran mashes two or three weeks before kidding.

It is now the common practice to allow the kids to nurse their mothers three or four times a day for the first three or four weeks, when they may be gradually weaned after they have been grazing on good pasturage or fed cut alfalfa hay, from ten days after birth. It is desirable to feed the kids a small amount of grain, say a half pound, barley or oats, for each kid daily. Some breeders feed a ration consisting of dried beet pulp, rolled barley and wheat bran, equal parts.

Kids may be weaned at three or four days after birth and fed by the bottle route, although this requires considerable attention. Pail feeding is also followed by many goat breeders, but this requires time and persistency. Dehorn the kids, if horns are present, before they are more than a week old by the use of caustic soda. After the kids are four or five months old, they are weaned from milk, but they must have a full supply until they are at least three weeks of age, during which time they are very delicate. During rainy weather, the kids under one month should be kept in good sheds.

The goat shed should be ample, clean and well ventilated. Many styles of goat houses are in use in this part of the State, but the time has come when goat raisers realize the importance of good housing, even in this mild climate. The house should be divided into proper stalls, at least four by five feet in size, and the partitions between the stable should be at least three feet high, some breeders making them five feet high. Some breeders construct a bench two feet above the ground for sleeping. The goat in its native habitat got upon a shelving rock and took its nightly repose, and desires the same sort of bed if he can get it. Goats should not be bedded down as are horses and cows. If straw is placed in the stable it will often be kicked out until a hard bed is provided. But sawdust is often necessary for sanitary reasons, and a small amount daily is desirable.

Live-stock Bulletin.

(CONTINUED FROM PAGE THIRTEEN.)

arrange for and promote the sale consists of S. W. Beckman, Lodi; Hale T. Marsh, Modesto, and Fred Gatewood, Fresno. The association besides deciding to offer three silver cups at the 1920 California State Fair, agreed upon offering its $50 cup again next year to the breeder winning the most money in the futurity contest. Two smaller cups will be given to the winner in the Poland-China barrow classes under six months of age, and under one year of age. The officers elected for the coming year are: President, William Bernstein, Hanford; vice-president, George V. Beckman, Lodi; secretary, A. D. McCarty, San Francisco; directors, M. Basset, Hanford; A. J. Eliot, Tulare; Fred Gatewood, Fresno; R. P. Gates, Orland.

The California Jersey Breeders' Association held its annual meeting in the director's room in the agricultural building at the State fair grounds at Sacramento. The following officers were elected for the coming year: J. E. Thorpe, Lockford, president; J. E. Wherrell, Riverside, vice-president; Prof. V. C. Bryant, Berkeley, secretary; N. H. Locke, Lockford, treasurer; Guy H. Miller, Modesto; Dr. W. H. Hand, Orlando, directors. Mrs. Hardie and C. G. Marrin remain as hold-over directors. The principle speakers of the evening were Hugh C. Van Pelt of Waterloo, Iowa, who judged the dairy cattle at the fair; Judge Peter J. Shields of Sacramento and James Henderson of Sacramento. Dr. W. H. Hand, president of the association, urged the [illegible] to give publicity to the good value of milk, so as to stimulate its use and advance the public as to the economy of the use of this product.

The Duroc swine breeders held their annual meeting at the Travelers Hotel in Sacramento, Monday evening, September 1. There was a large attendance and after a sumptious banquet, the regular annual business meeting was held. Several important matters were discussed and acted upon and officers were elected for the ensuing year. One of the important matters taken up was the changing of the name of the Duroc Association from the Western Duroc Breeders' Association to the California Duroc Breeders' Association. The matter of breed promotion was discussed at length, and a committee was appointed to raise an advertising fund and attend to a big publicity campaign. Over $1000 was raised by voluntary subscription in five minutes time among those present. It was definitely decided to hold a sale of sixty bred gilts at the University Farm at Davis on January 14, 1920, and the newly elected president, R. K. Walker, is to appoint a committee to arrange the details. It was also definitely decided not to hold a sale at any of the live stock shows this fall. The officers elected for the coming year are: President, R. K Walker, Bonita; vice-president, V. F. Dolcini, Davis; secretary-treasurer, S. E. Whiting, Sacramento; directors, H. H. Braley, Newbury Park; H. C. Witheron, Live Oak; Donald Graham, Lancaster; H. M. Bergulund, Dixon.

The Western Berkshire Congress held a donation sale at the California State Fair at which fifteen head were offered. The animals were donated free of charge by various members in the association, and were sold at public auction by Ord L. Leachman. A total of $1157 and average of $92.40 per head was realized. The fund so provided will be used for promoting the interests of the breed through publicity, and posting added classes in the fall shows.

The California Holstein Breeders' held their regular annual meeting at the Travelers' Hotel in Sacramento, Tuesday evening, September 2. In addition to the election of officers for the ensuing year, an interesting programme had been arranged. Hugh Van Pelt of Waterloo, Iowa, who was judge in the dairy cattle breeds at the State Fair, gave an interesting address on the future of the dairy industry in California and the lines along which the dairy animals should be developed. He said in part: "Do not sacrifice type, quality, style and character merely in order to get large size in your animals. Large size is a desirable quality, but do not sacrifice the other essential qualities. Also develop your long time tests for California breeders and the Pacific Coast can make long time records easier than any other section of the United States." Frank T. Price of Syracuse, N. Y., spoke on the latest developments in the Charles Cole expose, and stated that the board of directors of the National Holstein-Fresian Association intended to go to the bottom of this matter, and to expunge from the records all of the questionable records traceable to Charles Cole. He stated that Cole had recently made a third affidavit stating that his former testimony and affidavit in regard to the questionable records made in the herd of Oliver Cabana was false. Frank Morris of Woodland the first member from California to be elected to the board of directors of the National Association, gave a short address on the plans of the National Association for the ensuing year. James Henderson, president of the California Milk Producers' Association, spoke on the aims of the association, what had been accomplished during the past two years, and the necessity of enlisting the support of all of the dairymen in California. President Fred Kissel read the report of what had been accomplished during the past year by the California Holstein Breeders' Association.

The following men were elected as officers and directors for the coming year: President, H. V. Bridgeford, Patterson; first vice-president, DeLancey Lewis, Los Altos; second vice-president, Frank Helm, Fresno; secretary, Charles Hughes, Sacramento; directors, Harry Bridgeford, Knighton; De Lancy Lewis, Los Altos; Frank Helm, Fresno; Fred W. Kiesel, Sacramento; J. M. Henderson, Sacramento; Frank L. Morris, Woodland; W. J. Higdon, Tulare; A. R. Magruder, Ripon; G. M. Brown, Los Angeles; W. J. Taylor, Santa Anita; J. C. Pich, Calexico; Owen Duffy, Napa; A. Fisher, Carlotta.

The Pacific Coast Hereford Breeders held a banquet at the Hotel Sacramento in Sacramento, Tuesday evening, September 2. John I. Cazier of Wells, Nev., president of the association, acted as toastmaster. John C. Brown of the college station in Texas, who judged the beef breeds of cattle and the draft horses at the State Fair, was the principle speaker of the evening. In commenting on the Hereford exhibit at the fair, he spoke very highly of the quality and scale of the animals. The coming live stock [illegible] to be held in Los Angeles next year [illegible] were discussed at length, both C. R. Thomas manager of the Los Angeles show and Prof. Gordon H. True, manager of the San Francisco show, being present. Each outlined the plans for his show. Among the other speakers were C. B. Harris of Los Angeles and J. A. Bunting of Mission San Jose.

The Western Berkshire Breeders' Congress banquet at the Sacramento Hotel during State Fair week was attended by seventy-five men and women. A. B. Humphrey, president of the Western Berkshire Congress, was toastmaster. Among the speakers was Weyman N. Lovejoy of Roscoe, Ill., who came to judge the Berkshire classes at the fair. He was high in his praise of the Berkshires he found in California and said that many of them would make a creditable showing in any of the eastern or Middle Western shows. J. Francis O'Connor, Santa Rosa; Senator F. W. Levitt, Glenn county; W. F. Sandercock, Sacramento; Prof. J. I. Thompson of the University Farm School at Davis; H. C. Muddox, Sacramento; Ruland Hardy, Orland, and J. H. Thatcher of Riverside were among the other speakers. A resolution was passed, which will be presented to the State Legislature, asking that a bond issue for $1,000,000 be submitted to the voters of the State for new buildings and improvements at the State fair grounds.

Every poultry raiser should make a study of the market demands. A uniform color of eggs and flesh in poultry is desirable. A mixed flock will not produce uniform eggs or meat, and eggs from such a flock are not desirable for hatching.

CHOLERINE
GERMO TONIC FOR FOWLS
Makes Poultry Pay
Makes Your Hens Lay
Ask any reliable dealer, or write
GERMO MFG. CO., Los Angeles, Cal.

THE MALE
Is half the flock, therefore he should be of the best breeding. We are offering cockerels bred from hens with twelve months' trap-nest records from 200 to 296 eggs. Also a few cock birds of the same breeding. Shipment to be made Oct. 1.
ENGLAND'S EGG RANCH
The Home of "Actually" Trapnested S. C. White Leghorns
Every Day in the Year Since 1912
P. O. BOX C-37 INGLEWOOD, CAL.


SINGLE COMB WHITE LEGHORNS
Line Bred and Trapnested for High Egg Production.
4 TO 5 MONTHS OLD BREEDING COCKERELS
NOW READY FOR DELIVERY
SPECIAL PRICES ON LOTS OF 6 OR MORE.
Breeding and Foundation Stock. Single Birds, Trios, Pens and Breeding Yards. Write for Free Illustrated Catalog.
RANCHO DEL MARTINO, Mrs. E. B. Martin, P. O. Box Z, DOWNEY, CAL.

Minorcas.
BLACK MINORCA GARDENS
FIRST PRIZE WINNERS
at Liberty Fair and Midwinter Show, Los Angeles. Choicest EGGS for HATCHING from our SUPERIOR STRAIN of big-type, heavy-laying BLACK MINORCAS.
AT SPECIALLY REDUCED PRICES
for remainder of season.
R. O. HAKELIER,
2111 S. Wilson Ave., Monterey Park, Alhambra, Cal.
Phone 167R, Pomona Line, Convent Station.

Rhode Islands
HARRISON'S REDS
Los Angeles Show winners for sixteen years. A choice line of young stock will be ready for October shipment. Bargains in breeding stock for immediate delivery.
J. L. HARRISON
759 North Lake Ave., Pasadena, Cal.

Various Breeds
Get Baby Chicks Now
Write for Free Booklet on Fall Chicks. See why they pay. Several varieties every week. Only Good, Strong Youngsters Shipped.
Stubbe Poultry Ranch and Hatchery
Box 67, Palo Alto, California

FOR SALE—BABY CHICKS.
BOOKING FOR WINTER, SPRING DELIVERY. Most fall chicks already booked, yet hundreds open most weeks, reduced. Seven popular breeds clearing customers $5 yearly. Greatest profit next year and all found in strains like ours, laying 200-290 eggs scores of generations back. Half chicks go to former customers. Doubling our 70,000 hatching capacity. Returned thousands of dollars for chicks we couldn't supply. FEW HUNDRED BREEDERS, laying, younger pullets going rapidly, 50c, $2.00 underpriced. Valuable circular with proof free. W. BEESON, N. Bonnie, Pasadena, Cal.

WE ARE HATCHING WHITE LEGHORN chicks from breeders that were hatched and raised from eggs bought direct from Walter Hogan. There are no better layers to be had. We have so many orders for these fine Leghorn chicks that we have had to discontinue hatching any other breed and use all our incubators on White Leghorns. LYON HATCHERY, one-half mile east of Harbor Boulevard, on Palm ave., Gardena, Cal.

DAY OLD CHIX—BARRED ROCKS, R. I. REDS, Orpingtons, Anconas, Black Minorcas, Buff, White and Brown Leghorns, also breeding cockerels. ENOCH CREWS, Seabright, Cal.

FOR SALE—POULTRY.
BOWENS FAMOUS WHITE MINORCAS. HAVing sold my ranch, all my stock of prize birds for sale cheap. T. H. Bowen, 621 S. Sycamore, Santa Ana, Cal.

CAPONIZING.
CAPONIZING PAYS. MAKE THEM WEIGH more and eat less. Make engagements by phone or letter for operations or instructions. E. S. BEAN, 1729 Roosevelt ave., Los Angeles, Cal. West 5797.

RABBIT REMEDIES AND SUPPLIES.
THE WELL-KNOWN GILMORE RABBIT FARM Remedies and supplies are carried by The Germain Seed Co., Sixth and Main Sts. They include Gilmore's Model Self-cleaning Hutch Plans, Mash Formula, Breeding Tone, Germicide Powder, Tanning Compound. Books: Cold, Ear-canker, Boil, Liver and other remedies. Ask for free folder.

FOR SALE—MISCELLANEOUS.
RAISE RABBITS — MOST PROFITABLE AND popular small animal in America. Big demand, clean, fascinating work — send 10c for copy of leading rabbit magazine and our rabbit book TN5. GILMORE'S RABBIT FARM, Santa Barbara, Cal.

[illegible] a distance of [illegible] tens destroy- [illegible] ands on the [illegible] de forty-five [illegible] er level. has [illegible] n to reach [illegible] of cultivated [illegible] he river have [illegible] n of the ac- [illegible] other towns [illegible] are lacking [illegible] r off of com- [illegible]

[illegible] RIP [illegible]

[illegible] on a large [illegible] he return of [illegible] emote possi- [illegible] can prevent [illegible] reinforcement of [illegible] troops. [illegible] declared two [illegible] e of a small [illegible] ion, after a [illegible] quoted, that [illegible] cy in Budapest [illegible] oodshed was [illegible] y the state [illegible] ne Company.)

[illegible] DEAL OF [illegible] RD PEACE.) [illegible] ept. 21.— [illegible] ons which [illegible] between [illegible] the Entente [illegible] are been [illegible] to a wire- [illegible] Estonian [illegible]

[illegible] ACRE [illegible]

[illegible] said to be [illegible] ade relations [illegible] by, but good [illegible] pital by de- [illegible] lain cease to [illegible] factions by [illegible] ns and mu- [illegible] war against [illegible] diplomats [illegible] change in [illegible] tumla to at- [illegible] and pre- [illegible] m trade with [illegible] be resumed.

[illegible] FAVOR [illegible]

[illegible] without com- [illegible] mon for trade [illegible] Pressure is [illegible] een brought [illegible] ernment by [illegible] is to change [illegible] ward. Rumania [illegible] mmerce will [illegible] vor of Ger- [illegible] ld welcome [illegible] ered.

[illegible] Belgium pos- [illegible] of the visit [illegible] a military [illegible] but essen- [illegible] ing can be [illegible] n seen fit to [illegible] Limburg in- [illegible] Dutch ter- [illegible] could not [illegible] dium antici- [illegible] bal Mercier [illegible] main, would [illegible]



METHODS OF PROPAGATION IN GROWING OF NAPIER FODDER.

BY H. C. DAVIS.

BY REASON of its wide adaptability, the propagation of Napier fodder presents many phases. Spring, summer, early and late fall, and even winter planting can be employed according to varying conditions to which the new fodder plant accommodatingly con- [illegible] success under favorable conditions at any time during the growing season. If set out too early in the spring, however, while the ground is still cold and wet, they will usually rot, and will at best remain dormant until permanent warm weather has arrived. It

Farm News of the Great Southwest

DOWN-TO-DATE REPORTS FROM TIMES CORRESPONDENTS.

RIVERSIDE.—The live-stock committee of the Southern California Fair which will be held at Riverside October 7 to 11, returned Saturday from a visit to prominent breeders throughout the southern part of the State. They report having found much interest in the fair and brought back a list of many live-stock entries, which guarantees a successful stock show. On this trip they also secured consignments for the live-stock auction which will be held during the fair week. Col. W. C. Lookingbill, manager of the sale, who accompanied the committee on this trip, is highly gratified with the attitude of the breeders of fine stock toward this auction sale. He was able to secure some of the finest animals in these herds for consignment and has enough to insure the success of the sale.

Space in the big agricultural tent at the Southern California Fair is being taken very rapidly and Secretary Van Pelt advises those who have not yet made their reservations for community exhibits to act promptly. The auto camping privilege at Fairmount Park, Riverside, is proving very popular and is being used freely. These camping grounds adjoin the Southern California fair grounds and many auto parties from all parts of the country are planning to use these beautiful grounds when they visit the fair.

RECORD RETURNS.

POMONA.—Total returns received by the Pomona Fruit Growers' Association of this city for the citrus crop of 1918-19 reached the new record of $1,146,358, according to the figures contained in the report of Manager W. E. Walcott read at the annual meeting of the stockholders held recently in the packing-house in this city. There were 502,510 loose boxes of oranges shipped and for these $809,516 was received. In addition to the oranges there were 47,649 boxes of lemons sent out and they brought an additional $44,764. The Washington navels and the Valencias brought about the same average price per box. The expense of operating the packing-house was 45 cents per box. More than 500 stockholders were present at the meeting, which was one of the largest ever held. Directors for the ensuing year were unanimously elected as follows: H. J. Nichols, president; Fred J. Smith, Frank P. Firey, R. K. Pitzer, J. E. Adamson, F. F. Yates and H. F. Norcoss. It was stated that the outlook for the ensuing year is very bright.

LABOR IS SHORT.

OAKGLEN.—The apple growers of this section are experiencing real difficulty in getting together sufficient labor to take care of the heavy crop which is bearing down the trees in the big orchards here. The crop is the best that the growers have had in many years and with big prices staring them in the face, they are offering almost any wages in order to get plenty of help to handle the crop. There will be no cull apples this year, it is claimed, for the very good reason that big city dealers are in the market right now to get contracts on the apples that are not packed for fancy trade. These will be taken loose in boxes on trucks to Los Angeles and other cities and it is claimed that a ready market will be found for them there. Some of the growers last year gave the mountain store houses a thorough test and more apples will be stored at Oakglen this year than usual. In the high mountains well ventilated storehouses, put in cold places, seem to take care of the apples almost as well as cold storage; at least, it keeps the better varieties from rotting until late in the spring. These storthouses are so arranged that the apples can be well spread out and there is a good circulation of air between the layers of fruit on racks in bins. The mountain roads are also in such good shape now that it is no trick to haul the fruit out.

OLIVE MEN WARNED.

MENTONE.—The olive grower who does not keep in close touch with market conditions this year will be out of luck and is more than likely to sell his fruit under the market price, according to one of the principal growers of this section. During the past week, a well-known factory man has been in the district offering the top market price for fruit and he discovered that some growers had almost sold their crop for about half what they could get for their fruit. Last year a number of the growers sold early to cash buyers who were in the field and who represented themselves as being representatives of well known olive factories and they got the fruit for about half the price the factories paid for it. The factories are offering the growers from $80 to $320 a ton for their olives this year. Eighty dollars a ton is considered a big price for the small, inferior olives which can be used only for making olive oil. The finest, largest fruit is bringing anywhere from $250 to $320 a ton. The olive growers will be making good money this year, for the fruit is in fine condition and the crop is larger than the average. The trees are bearing the crop well and in a short time the handling of the crop will be under way.

PEAR RETURNS.

TEHACHEPI.—Returns which have been received from the first carload lots of pears shipped from the Tehachepi orchards showed an average of $4.22 per crate, or at the rate of over $2200 per car. Picking is now well under way in all the orchards and contract prices which have been received indicate returns of from 7 to 8 cents per pound. The output for the district this season is estimated at about forty carloads. A large proportion of the fruit will go to eastern markets. What is considered one of the best crops is on the orchard property of B. M. Dennison, the pioneer in the Tehachepi pear industry. W. H. Harpster and F. W. Rowley also have very fine crops. On the B. R. Way orchard the pears were raised without irrigation and, cultural conditions considered, made a remarkable yield. Tehachepi now has about 3500 acres in young pear trees, most of which are just coming into production. The elevation at Tehachepi is about 5000 feet and this altitude appears to have been one of the large factors in raising large crops of especially fine fruit which has exceptional shipping quality.

GRAPES ARE SAVED.

RIALTO.—As many cars of grapes were kept from moving by the recent strike, heavy loss was feared along this line, one man having over sixty cars to ship that should have been moving at that time. However, transportation of fruit was resumed just in the nick of time and serious loss of grapes averted. In more perishable products, like peaches and watermelons, considerable loss was suffered. The big cannery crops of tomatoes were but just beginning to ripen, but a second tie-up would result in inestimatable loss to these growers.

REMCO

TANKS — PIPE — SILOS

REDWOOD MANUFACTURING COMPANY,

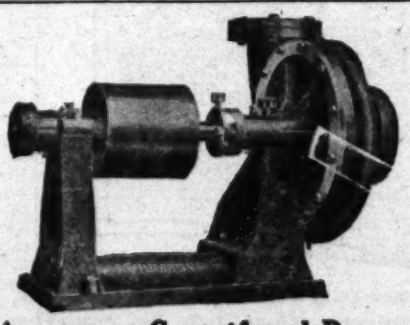
San Francisco. 822 East Third Street,

Pittsburgh. Los Angeles, Cal.

Check This Column

—for the items in which you are interested. Send to us and you will receive complete catalogs by return mail.

Gas Engines
Oil Engines
Distillate Engines
Centrifugal Pumps
Turbine Pumps
Deep Well Heads
Deep Well Cylinders
Sand and Dredge Pumps
Contractors' Pumps
Water Works Pumps
Acid Pumps
Rotary Pumps
Oil Pumps
Steam Pumps
Electric Motors
Louden Barn Equipment
Hay Tools



American Centrifugal Pumps

It is a satisfaction to buy a pump that is absolutely guaranteed to the limit—your purchase is then a certainty and not a gamble. American pumps are so guaranteed—by the manufacturers as well as by ourselves—guaranteed to meet all conditions specified, to perform the work efficiently and to be free from defects of workmanship or material. Don't experiment—buy an American.

Write for Illustrated Catalogue C-4

It describes the entire American line and contains much valuable information for the irrigator.

AMERICAN PUMP CO.

72 Fremont Street, SAN FRANCISCO. Dept. C, 420 E. Third St., LOS ANGELES.

YOUR SOIL NEEDS

HUMUS AND NITROGEN BACTERIA
MELILOTUS INDICA SUPPLIES BOTH

Now is the time to plant it. Buy your seed from

AGGELER & MUSSER SEED CO.

220 S. Spring St., Los Angeles, California.

Buy only Melilotus seed that has a quality tag on each sack. It protects you against the low germination seed so general on the market this season.

This seed is above 99% pure and above 90% germination.

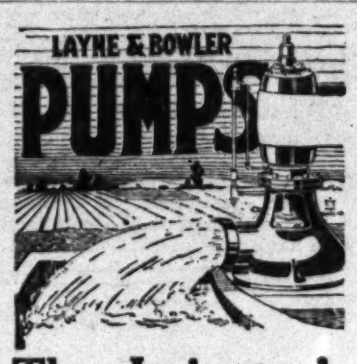
HAUSER'S ORGANIC FERTILIZERS

Built for California Conditions.

Send for booklet, "FERTILIZER EFFICIENCY." Tells you why.

Los Angeles HAUSER PACKING COMPANY

LAYNE & BOWLER PUMPS



The Irrigator's Solution to Cheaper Water

CAPACITIES:
180 to 4500 Gallons Per Minute.

Ask for Folder No. 40
Showing New Pump Heads

LAYNE & BOWLER CORP.
900 Santa Fe Ave. Los Angeles

"World's Largest Water Developers"

More Light Than 20 Oil-Lanterns

At last—the light of lights! A lantern that lights with common matches just like the old style oil lantern, but makes and burns its own gas from common gasoline, giving a brilliant, steady white light of 300 candle power.

MOST BRILLIANT LIGHT MADE.

Brighter than the brightest electric bulb. More light than 20 oil lanterns. Cheapest and best light made. Costs less than one-third of a cent per hour. Safer than the safest oil lantern. The



Coleman Quick-Lite

No wicks to trim—no globes to wash. No dirt, grease, no glare or flicker. Absolutely safe. Fuel can't spill — no danger if tipped over. Will last a lifetime. Write our office for CATALOG 21-T.

THE COLEMAN LAMP CO.
(Successors to)
COLE LITE & SALES CO.,
120 S. Los Angeles St.,
Los Angeles, Cal.

Have You Seen the INTERNATIONAL DEHYDRATOR?

You are invited to inspect a REAL WORKING DEHYDRATING MACHINE.

GET YOUR ORDER IN.

We are now booking orders for next season's deliveries. Save all of your fruits and vegetables and get Dehydrated prices for them.

MAKE MORE DOLLARS.

Write for demonstration appointment.

The International Dehydrator
506 Chamber of Commerce Bldg.,
Los Angeles, Cal.

"TREE SERVICE"

Prompt, Efficient Service Rendered in FUMIGATING, SPRAYING, TRIMMING and TREE SURGERY.
ANT EXTERMINATION.

Licensed by Los Angeles County Horticultural Office and recommended by leading nurserymen.

OLIVER G. ROSS CO.
324 Wilcox Bldg., 2nd and Spring Sts.
Los Angeles, Cal. Phone Bdwy. 3712.

Statistics, Estimates, Etc.
Relative to any
IRRIGATION

Problem cheerfully furnished by our experts. Interesting booklet sent on request.

MARTIN IRON WORKS,
(Formerly Keller-Thomason Co.)
1220 East 28th Street, Los Angeles.

Propagating Napier Fodder.

(CONTINUED FROM PAGE FIVE.)

in transplanting. Midsummer and early fall present ideal conditions for getting a start in this way if sufficient moisture can be assured. Of course, this method of planting necessitates a good deal of personal care and attention.

FOR LARGE PLANTINGS.

For planting large acreage it now seems probable that canes will come to be generally used. The canes mature as a rule in Southern California in September or October, seemingly earlier in some instances, and later in others. In Florida canes are reported as frequently not seeding until November. Until the canes have developed seed beads they are not fully matured, and while they often will serve for planting before that time, much better and surer results are obtained from fully hardened and matured canes.

In climates where the growing season is long, canes can be used for making late summer or early fall plantings. The object, as with root divisions set out at this season, is to secure plants which will become well established before frost. Plantings at this time will not mature canes or produce an appreciable crop the first season. They have, however, a distinct advantage in rapidity of growth and production the following year over plants not started until the next spring. Either cane cuttings or full length, uncut canes can be used for the early fall planting.

The advantages of early fall planting are doubtful despite the ideal weather conditions, in two situations: where early frosts may be expected, and where irrigation is impossible and the ground does not contain sufficient moisture for starting growth. While older plants show marked frost resistance, the young plants are rather tender, and should receive extra frost protection.

LIKE SUGAR CANE.

Late fall planting of canes is a practice taken from sugar cane culture, also providing an earlier start for spring. It is quite generally adopted among sugar cane growers in many parts of Florida, Louisiana, Texas, and other sections where this crop is raised.

The canes are laid end to end, as can also be done in the early fall planting. Sugar cane growers often allow for considerable overlap, or even distribute a double line or more of canes in the same furrow. While the supply of Napier fodder remains limited the single line planting will probably be used, or the canes wil be cut in sections and dropped at a distance of several feet apart.

Planting by this plan is done as late as is safe to avoid frosts. At this time the canes are fully matured and have reached their dormant period. The ground and weather are not warm enough to start growth, and the canes remain dormant until the first warm weather in the spring, when they send out both roots and sprouts from each of the joints or nodes.

In sections of the south where frosts are rare, it is the custom to plant the seed canes of sugar cane at any convenient time during the late fall or winter. Canes are preserved by banking or in windrows, to be taken up and planted when the weather is favorable. In Louisiana, this is usually in February or March, though sometimes in January. In this way the fall, winter and early spring plantings overlap, as will probably prove to be the case in the warmer portions of the Southwest with the planting of Napier fodder. In localities practically free from frost Napier canes have remained standing on the plants throughout the winter season. They remain in a more or less dormant condition, and plantings from them do not start growth until spring.

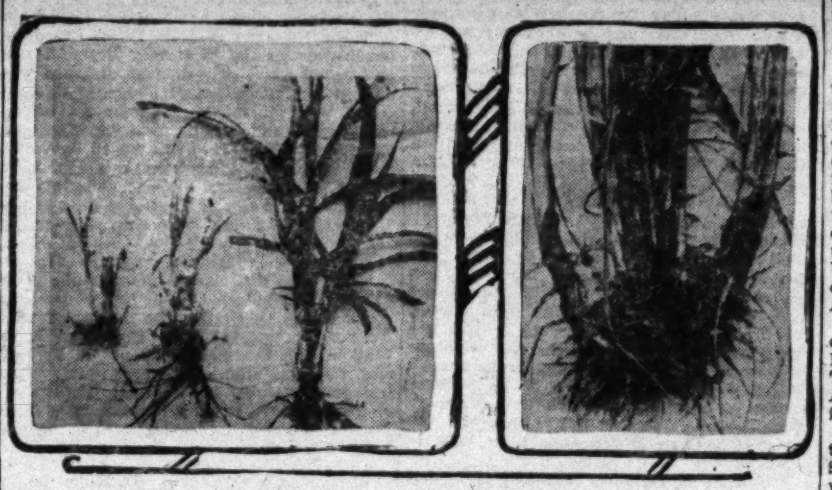
In planting canes in the late fall or winter it is advisable, where there is need of frost protection, to throw from four to six inches of earth over them, to be raked off in the spring, leaving a covering of only one or two inches. It is a good plan to take this precaution, also with the plants in the field. After the final cutting in the fall, if severe frosts are feared, the earth from the ridges between the furrows in which they are planted may be pulled over the root crowns.

SPRING PLANTING.

Spring planting may be made with root stocks, canes, or cane cuttings. Precautions must be taken not to plant too early. When all danger of frost is past and the ground and weather warm is the best time. Ideal conditions for planting Sudan grass are also those for spring planting of Napier fodder, with the same danger of waiting too long, in cases where there is no irrigation worked, so as to avoid leaving air spaces which will dry out the canes. Napier fod- and the ground becomes too dry. With the soil well prepared and in readiness, timely spring planting may sometimes be made with cuttings. Trimmed with an oblique cut about an inch below the joints of the cane, these can be simply thrust several inches into the ground.

In preparing the soil for planting, care should be taken to have the ground well; der thrives on a wide range of soils, but, of course, makes much better production on the better types. On very poor soils, the succulent mass of leafage which can ordinarily be cut four or five times in a season, and which makes the plant so valuable as a soiling and hay crop, is greatly reduced, the soft shoots early developing into hard, fibrous canes with little leafage.

Where the soil is good, plants are often placed at a distance of six feet each way, or even further for a permanent field stand.



Root development of Napier fodder cane cutting.

From left to right: Ten days after planting, two weeks, three weeks and six weeks after planting.

In getting a start, plants may be set closer and later taken up for subdivision. Placing in furrows (for convenience both in irrigation and frost protection) six feet apart, with plants three feet apart in the row, seems the general custom in this country. Adaptation of another practice among sugar cane growers might prove profitable the first season, in planting such crops as potatoes between widely spaced rows, harvesting them about the time the grass is large enough to shade the ground.

It must be made clear, in drawing these close comparisons with sugar cane, that Napier fodder is in fact in no way related to it. Nor does it belong to the sorghum family, though it shares many of the advantages of the sorghums, as forage crops, such as drouth resistance. It must not be mistaken as one of the group of crosses between sorghum and Sudan grass which, though they are similar in appearance, and produce heavy yields, are annuals.

South's Good Showing.

(CONTINUED FROM PAGE SIXTEEN.)

Ram, One Year and Under Two: Unnamed 20348, Spencer Ranch Company.
Ram, Under One Year: Calla Grove 22, 29796, Calla Grove Farm.
Ewe, Two Years or Over: Harkness 47, 46104, Harvey S. Van Vlear.
Ewe, One Year and Under Two: U. of California 578, 60715, Calla Grove Farm.
Ewe, Under One Year: Van Vlear 4, 67086, Harvey S. Van Vlear.
Flock, One Ram, Any Age; Two Ewes, One Year and Under Two, and Two Ewes Under One Year: Calla Grove Farm.

THE HORSE AWARDS.

The Merritt-Bowers Company of Tulare gathered in most of the awards in Belgian class in the draft horse division. M. Bassett of Hanford and James Marwick of Santa Barbara took the honors in the Percherons. Easton & Ward, Diablo, had everything their own way in the Shires. O. F. Brandt, Shellville, was the only exhibitor in the Clydesdale class.

THE EXHIBITORS (Percherons)—M. Bassett, Hanford; H. G. Learned, Stockton; James Marwick, Santa Barbara; Merritt-Bowers Company, Tulare; N. W. Thompson, Patterson.

Stallions, Four Years or Over: Ithos 90754, M. Bassett.
Stallion, Three Years and Under Four: Sensation 139273, N. W. Thompson.
Stallion, Two Years and Under Three: Master Marwick 151146, James Marwick.
Stallion, One Year and Under Two: Sir Gabriel 151146, N. W. Thompson.
Mare, Four Years or Over, with Foal at Foot: Fredora 108894, James Marwick.
Mare, Four Years or Over: Black Rose 111131, H. G. Learned.
Mare, Three Years and Under Four: Black Beauty 122144, N. G. Learned.
Mare, Two Years and Under Three: Annette, N. G. Learned.
Stallion or Filly Foal Under One Year: Luna, James Marwick.
Champion Stallion: Ithos 90754, M. Bassett.
Champion Mare: Fredora 108894, James Marwick.
THE EXHIBITORS (Shires)—Easton & Ward, Diablo; Merritt-Powers Company, Tulare; N. W. Thompson, Patterson.
Stallion, Four Years or Over: Anwick Arthur 14730, Easton & Ward.
Stallion, Three years and Under Four: Blackhawk Senator 17430, Easton & Ward.
Mares, Four Years or Over and Foal at Feet: Blackhawk Delphine 15971, Easton & Ward.
Mare, Four Years or Over: Blackhawk Chessie 15969, Easton & Ward.
Mare, Two Years and Under Three: Blackhawk Forest Queen 17561, Easton & Ward.
Mare, One Year and Under Two: Blackhawk Choice 18110, Easton & Ward.
Stallion or Filly Foal Under One Year: Blackhawk King, Easton & Ward.
Stud, Stallion and Three Mares: Easton & Ward.
Best Five Stallions: Easton & Wafd.
Best Three Mares, Any Age: Easton & Ward.
Champion Stallion: Anwick Arthur 14730, Easton & Ward.
Champion Mare: Blackhawk Chessie 15969, Easton & Ward.
THE EXHIBITORS (Belgians)—Fred G. Harrows, Madison; Merritt-Bowers Company, Tulare; N. W. Thompson, Patterson.
Stallion, Four Years or Over: Stevenot 9260, Merritt-Bowers Company.
Belgian Stallion, Three Years or Over: Labauren 10519, N. W. Thompson.
Belgian Stallion, Two Years and Under Three: Liberty 11228, Merritt-Bowers Company.
Belgian Mare, Four Years or Over with Foal at Feet: Ruby 2647, Merritt-Bowers Company.
Belgian Stallion or Filly Under One Year: Miss Tulare, Merritt-Bowers Company.
Produce of Dam: Merritt-Bowers Company.
Belgian Stud, Stallion and Three Mares: Merritt-Bowers Company.
Belgian Five Stallions: Merritt-Bowers Company.
Belgian Three Mares, Any Age: Merritt-Bowers Company.
Champion Stallion: Labauren 10519, Merritt-Bowers Company.
Champion Mare: Ruby 2647, Merritt-Bowers Company.
EXHIBITOR (Clydesdales)—O. H. Brandt, Shellville.
Mare, Four Years or Over with Foal at Feet: Jean Morrison 16277.
Mare, Four Years Old or Over: Victoria 28180.
Mare, Two Years and Under Three: Jessica Derby 20788.
Mare, One Year and Under Two: Annette Morrison 20789.
Stallion or Filly Foal Under One Year: Fairland's Pride.
Champion Mare: Victoria 28180.

THE YORKSHIRES.

H. C. Muddox & Son, Sacramento, had the only exhibit of Yorkshire hogs at the fair.

Boar, Two Years or Over: Riverina Pilot 24318.
Boar, Senior Pig: Meadow Boy.
Sow, Two Years or Over: Riverina Topsy 6th 25954.
Sow, Junior Yearling: Meadow View Girl 2nd.
Senior Champion Sow: Riverino Topsy 6th 25954.
Reserve Senior Champion Sow: Riverino Topsy 5th 24309.
Grand Champion Boar: Riverina Pilot 24318.
Reserve Grand Champion Boar: Meadow Boy.
Grand Champion Sow: Riverina Topsy 6th 25654.

ASSOCIATION OF ALL BREEDERS PLANNED.

The California live stock breeders are contemplating an organization to combine all the different breeds of live stock and poultry into one organization. At the present time there are eleven breed organizations in the State which are caring for the problems of their respective breeds, but a plan is under way to form an organization which will look after matters which affect the industry as a whole.

The idea of such an organization was suggested by a number of the exhibitors at the State Fair, and in accordance with their request, C. B. Cunningham of Mills, a successful breeder of Chester White swine, called a meeting on Monday, September 8, in the directors' room in the Administration building on the fair grounds. The meeting was well attended, and every one present expressed a desire to see such an organization formed. Prof. J. I. Thompson of the University Farm at Davis was chosen as chairman of the meeting and Frank B. Anderson of Sacramento acted as secretary.

Among those who spoke in favor of the organization were Mr. Cunningham; Charles Paine, secretary of the State Fair; Prof. Thompson; R. K. Walker, Bonita; F. B. Anderson, Sacramento; M. Bassett, Hanford, and Hale Marsh, Modesto.

A resolution was passed asking the secretary to notify the presidents of the eleven State breed organizations that a meeting would be held in San Francisco during the Bay City's live stock show in November and requesting them to send two representatives from each association to this meeting.

HEAVY SHEEP RECEIPTS.

July receipts of 457,619 sheep and lambs were the largest on record for that month at the Chicago Union Stock Yards, exceeding by 1906 animals the former record of July, 1912. This year's run exceeds that of July, 1918, by 117,277 animals. The increase is attributed to the mild weather and favorable spring which resulted in an increase in the number of marketable lambs and also to the fact that earlier lambing and marketing are being practiced.

Molting Time is Lost Time

Don't *you* let your hens lose any more time in molting than they have to. Not with eggs worth what they are today! You can bring hens through molting and back to laying again weeks quicker—and pullets to laying sooner and oftener—by giving them

PRATTS
Poultry Regulator

Used by poultrymen everywhere, and for nearly fifty years, to make poultry healthier and more vigorous—to increase egg profits. You can't lose—

Your Money Back If YOU Are Not Satisfied

Sold by 60,000 Dealers. There's one near you.

PRATT FOOD COMPANY
Philadelphia Chicago Toronto

Write for Pratts NEW Poultry Book—Free

Pratts

GLOBE "A1" FEEDS

Judge them on Business Principles!

FEED FOR SWINE, STOCK AND POULTRY

ASK YOUR DEALER

RIVERSIDE.—The live-stock committee of the South-ern California Fair Asso-ciation will be held at Riverside October 7 to 11, returned Saturday from a visit to prominent breeders throughout the southern part of the State. They report having found much interest in the fair and brought back a list of many live-stock entries, which guarantees a successful stock show. On this trip they also secured concessions for the live-stock auction which will be held during the fair week. Col. W. C. Lock-

paired the committee on this trip, is highly gratified with the attitude of the breeders and is confident that a large number of fine stock toward this auction sale. He was able to secure some of the finest animals in the herds for consignment and has enough to insure the success of the sale.

Space in the big agricultural tent at the Southern California Fair is being taken very rapidly and Secretary Van Pelt advises those who have not yet made their reservations for community exhibits to act

RECORD RETURNS

POMONA.—Total returns received by the Pomona Fruit Growers' Association of the 1919-20 crop of citrus fruit from this city for the packing season reached the new record of $1,146,255. According to the figures contained in the report of Manager W. E. Wascott read at the annual meeting of the stockholders held in this city in the packing-house in this city. There were 502,210 loose boxes of oranges shipped and for these $509,516 was received. In addition to the orange there

GRAPES ARE SAVED.

RIALTO.—As many cars of grapes were kept from rotting by the recent strike, many fear was heard along this line, one man having over sixty cars to ship that should have been moving at that time. However, transportation of fruit was resumed just in the nick of time and serious loss of grapes averted. In more perishable products, like peaches and watermelons, considerable loss was suffered. The big cannery crops of tomatoes were but just beginning to ripen, but a second tomato crop is expected to follow the first. The elevation at Telescheph is about 5000 feet and this altitude appears to have been one of the factors in raising large crops of especially fine fruit which has exceptional shipping quality.

Palmount Park, Riverside, is provine very popular and is being used freely. These camping grounds adjoin the Southern California fair grounds and many auto parties from all parts of the country are planning to use these beautiful grounds when they visit the fair.

METHODS OF PROPAGATION IN GROWING OF NAPIER FODDER.

BY H. C. DAVIS.

BY REASON of its wide adaptability, the propagation of Napier fodder presents many phases. Spring, summer, early and late fall, and even winter planting can be employed according to varying conditions to which the new fodder plant accommodatingly co[illegible] root divisions, cane cuttings, or the ent[illegible], can be planted with equal success under different circumstances. A careful consideration of all available methods of propagation suited to individual requirements will be of great



Napier fodder
On ranch of H. L. Wagner at Descanso. The photograph was taken August 15.

assistance in learning how best to obtain a permanent stand of this heavily producing and highly nutritious forage crop.

Propagation from seed is not generally considered practical. The plant is a poor seeder, and seed so far produced in this country has almost without exception shown little or no fertility. In Southern California some seed has been reported as averaging 25 per cent. germination, while in Florida a fertility of 68 per cent. was in one instance obtained, at the University of Florida Experiment Station at Gainesville.

Seed should first be sown in flat or shallow boxes. It is very light and fine, and should barely be covered with pulverized earth. The soil should be kept both warm and moist. The plants will appear, if at all, in from five days to a week, and can be transplanted in from three to five weeks, at a height of about six inches. The tops are pinched back, and the seedlings given about the same attention as transplanted cabbage plants. Seedling plants, however, appear to be quite inferior to those grown by other methods. In this, as in many other respects, Napier fodder closely resembles sugar cane, though far outstripping it as a forage crop because of both higher yield and nutritive value, as well as having the great advantage of being a perennial.

WILL NOT BECOME PEST.

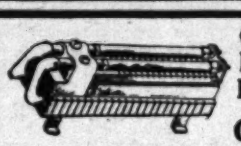
The root formation of Elephant grass (Napier fodder) which is practically that of sugar cane, both assures a very satisfactory means of propagation, and reassures as to any possible danger of the plant becoming a pest, always a point to be considered in adopting a newly introduced crop. There need be no more fear of this with Elephant grass than with sorghum or sugar cane. It also provides excellent frost protection, as the survival of a single root stock will perpetuate the plant.

The root crown consists of as many separate divisions as there are stools or canes to the plant, each shoot above ground having its own distinct root growth which fits snugly into the crown, the appearance being that of many bulbs crowded together. Each of these root stocks when planted by itself immediately becomes the nucleus for others which cluster about it to form a new root crown. This multiplication which is called ratooning seems to go on indefinitely, with great rapidity and untiring persistence, no matter how often the plants are torn up to make such divisions. A single root stock set out in the spring will rapidly form a plant with fifty to sixty root divisions each bearing a fully matured cane by fall. Or it can be made to produce hundreds of plants in the same time by constant subdivision. In a case quoted by the United States Department of Agriculture of an African farmer who propagated 7000 plants in a single year from three original plants, this was one of the means used.

These root divisions may be planted with success under favorable conditions at any time during the growing season. If set out too early in the spring, however, while the ground is still cold and wet, they will usually rot, and will at best remain dormant until permanent warm weather has arrived. If panted in warm weather, they should have plenty of water to start, should be shielded from a too-hot sun and otherwise given about the same treatment as tomato plants

(CONTINUED ON PAGE SEVENTEEN.)

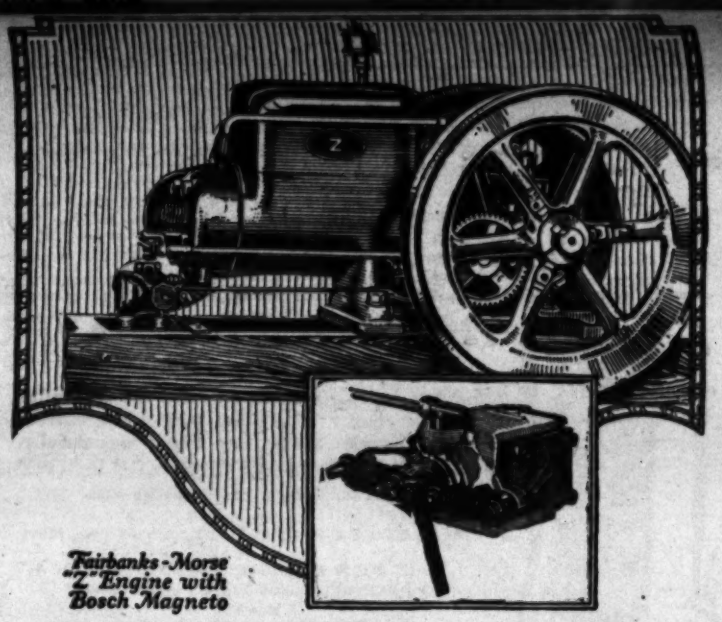
Water!
All you want the year round wherever you want it—for house, barn, field, any place. Bore your own well, as thousands have done, with our fine-tested
Standard Well-Boring Outfit
Easily operated by hand. Bores wells 8 to 16 in. dia., up to 100 ft. deep. One man bought outfit 8 years ago and has bored over 25,000 feet of wells.
BORES 100 FT. WELLS BY HAND
Make $20 to $30 per day boring wells for neighbors—easy to get 50 cts. to $2 per ft. E. C. Cole, Porter, Okla., writes:—Have just bored 41 foot well for neighbor in one day and made $41.00.
★ Thousands used during war by U. S. and English Governments. ★
Satisfied users in 49 states.
Every claim guaranteed and proved. Write TODAY for information and testimonials.
Address Dept.
THE SPECIALTY DEVICE CO
106 W 3rd STREET CINCINNATI O.


COOK
HEAT
LIGHT
WITH
GAS
Made from KEROSENE (Coal Oil) in your own home by the
KING GAS MAKER
COSTS 1½c TO 2½c PER HOUR
Safe, Smokeless, Odorless, Noiseless.
KING GAS MAKER CO.
Demonstration Room
217 Mercantile Place, Los Angeles, Cal.



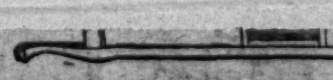
PERFECTION LAWN EDGER
Improved with guide attachment at same cost, $2.50.
For sale at Seed and Hardware Stores, or direct from 727 SO. OLIVE ST., LOS ANGELES, CAL.

USE DRY LIME AND SULPHUR SUBSTITUTE
B. T. S.
Save Freight on Water. Manufactured by
GENERAL CHEMICAL CO.
C. W. HILL CHEMICAL CO.
Distributors, Los Angeles.


Fairbanks-Morse "Z" Engine with Bosch Magneto
Greater Engine Value
OVER 250,000 farmers bought the "Z" engine. ¶ They know it is powerful, dependable, and practically foolproof—truly a great engine. ¶ But now we announce the one addition which could possibly improve the "Z" performance—Bosch high tension, oscillating magneto ignition. ¶ So let the "Z" dealer near you show you in detail this greater engine value. ¶ Over 200 Bosch Service Stations combine with "Z" dealers to give every farmer buyer a remarkably complete engine service. ¶ Prices—1½ H. P. $75.00—3 H. P. $125.00—6 H. P. $200.00—All F.O.B. Factory.
Fairbanks, Morse & Co.
MANUFACTURERS CHICAGO

RESULTS COUNT
"THE HOUSE OF CROPMAKERS"
will tell you how
Ferti-Lime
will produce results for you at the lowest cost per acre.
We Will Examine Your Soil Free.
Let Us Talk With You About It.
The Pacific Guano & Fertilizer Co.
718 CENTRAL BUILDING
Los Angeles. California.

SANGUINETTI'S QUALITY BRAND
(1919 Crop)
ALFALFA SEEDS
GROWN ON CERTIFIED FIELDS
Unexcelled for Germination, Purity, Color and PRODUCTIVENESS
Varieties: Chilean (common) Smooth Peruvian HAIRY PERUVIAN
ORDERS SHIPPED SAME DAY RECEIVED.
It will be to your interest to ask for our prices and samples before placing your order elsewhere.
E. F. SANGUINETTI, YUMA, ARIZONA
"The Home of the Hairy Peruvian"



n Ambas-
the Dutch
awn.

iplomatic re-
lt of the de-
r which Hol-
trip of Dutch

ing a strong-
r great port
ower portion
ern bank of
rd Belgium's
land receive
ry inhabited
ably to any
conference, a

e Peace Con-
ures on the
ut, unfortu-
p was very

wars have
are the only
ense. In this
that must be
Belgium, pos-
of the vital
a military
h but essen-
ing can be
rs seen fit to
Limburg in-

ice
the
om
ial-
ird
ite,
rds

3

Propagating Napier Fodder.

(CONTINUED FROM PAGE FIVE.)

in transplanting. Midsummer and early fall present ideal conditions for cutting a start in this way if sufficient moisture can be assured. Of course, this method of planting necessitates a good deal of per- sonal care and attention.

FOR LARGE PLANTINGS.

For planting large acreage it now seems probable that canes will come to be gener- ally used. The canes mature as a rule in Southern California in September or Octo- ber, seemingly earlier in some instances, and later in others. In Florida canes are reported as frequently not seeding until No- vember. Until the canes have developed plan is under way to form an organization which will look after matters which affect the industry as a whole.

The idea of such an organization was suggested by a number of the exhibitors at the State Fair and in accordance with their

The California live stock breeders are contemplating an organization to combine all the different breeds of live stock and poultry into one organization. At the pres- ent time there are eleven breed organiza- tions in the State which are caring for the problems of their respective breeds, but a

ASSOCIATION OF ALL BREEDERS PLANNED.

Stallion, Two Years and Under Three: Lyons Brilliant, One Year and Under Two: Ens de Bariol 151174, N. W. Thompson.

Mare, Four Years or Over, with Foal at Foot: Frenona 158819, James Merrick.

Mare, Three Years and Under Four: Black Bess 121211, N. G. Learned.

Stallion or Mare, Two Years and Under Three: Lyons Beauty 121214, N. G. Learned.

Champion Stallion: Lyons Baron 90154, N. Learned.

Champion Mare: Frenona 158819, James Merrick.

THE EXHIBITORS (Swine)—Easton & Ward Bros.; Dean Alexander & Kellogg; Lady Byrd; Alexander & Kellogg.

THE DUROC EXHIBIT.

Southern California made them all "sit up and take notice" in the Duroc-Jersey swine classes. Although the Winsor and Diamond Bar Ranch herds did not take all of the honors, nor all of the championships, they took their share.

The sow Model Defender Lady, owned by the Winsor Ranch of Bonita, is one of the greatest sows in the United States. She is long, and deep, with a good spring of rib, and a perfectly arched back. With all her size, she is of fine quality and yet has strong legs and is well up on her toes. She won Senior and Grand Championship hon- ors.

In the individual classes many of the first, second and third ribbons went to small breeders, who had only a limited number of entries at the show. This is most gratify- ing, as it demonstrates to the beginners in the game that by buying and breeding good stuff they can compete successfully with the large herds. The boys' pig club contest of all breeds was won by a Duroc from the Diamond Bar Ranch.

Dwight Putnam of Tecumseh, Neb., tied the ribbons, and did so to the almost uni- versal satisfaction of both the spectators and the exhibitors. He was careful in mak- ing his awards and gave excellent reasons for decisions.

EXHIBITORS—L. J. Belnap, San Jose; W. V. Bennett, Nord; H. M. Berglund, Dixon; Jack Borge, Dos Palos; Joe N. Chinowth, Visalia; Henry Cummins, Visalia; Debban Brothers, Woodland; Diamond Bar Ranch, Spadra; El Dorado Duroc Breeders' Association, Placerville; Fulgham & Sons, Visalia; F. W. Gardiner, Sacramento; Grover

Judges of Duroc: Alexander & Kellogg. Judges of Berkshires, Poland-Chinas and Chesters: Winsor Ranch.

Boar, Two Years Old or Over: Sensation Wonder I 246703, Slocum & Sons.

Senior Yearling Boar: Lord's Orion Cherry King 138055, Joe N. Chinowth.

Junior Yearling Boar: Mammoth Sensation II, Diamond Bar Ranch.

Senior Pig: Uneeda Invincible Col., Slocum & Sons.

Junior Pig: You'll Do's Prince, J. E. Thorp.

Sows, Two Years Old or Over: Model Defender Lady 551506, Winsor Ranch.

Judges of Berkshires: Frank S. Anderson, Sacramento; Dan Bacon, Dos Palos; Dr. Hamilton, Santa Rosa; Castleview Ranch, C. Francis O'Connor, Santa Rosa; G. F. Dowdle, Rio Linda; Fair Oaks Ranch, Willits; W. E. Graham, Del Paso Heights; A. B. Humphrey, Berkeley; Italian Vineyard Co., Guasti; E. B. McFarland, San Francisco; Dubila Morrison, Del Paso Heights; Muddox & Son, Sacramento; H. C. & E. H. Murphy, Perkins; Sandercock Land Co., San Francisco; H. S. Teasdale, Sparks, Nev.

Boar, Senior Yearling: Escalon Superb 253978, 261905, Muddox & Son.

Boar, Senior Yeadling: Escalon Superb 253978, A. B. Humphrey.



Sheep on a Southern California hillside range.

Senior Yearling Sows: Miss Pathfinder XII, Winsor Ranch.

Junior Yearling Sows: Pathfinder's Col. Girl, Diamond Bar Ranch.

Senior Pig, Sows: Pathfinder's Very Best, Dia- mond Bar Ranch.

Sows, Junior Pigs, Open Class: You'll Do's Queen, J. E. Thorp.

Champion Junior Sow Pig: You'll Do's Queen, J. E. Thorp.

Senior Champion Boar: Sensation Wonder I 246703, Slocum & Sons.

Junior Champion Boar: Uneeda Invincible Col., Slocum & Sons.

Senior and Grand Champion Sow: Model De- fender Lady 551506, Winsor Ranch.

Junior Champion Sow Under One Year: Path- finder's Very Best, Diamond Bar Ranch.

Grand Champion Boar: Sensation Wonder I 246703, Slocum & Sons.

Aged Herd: Diamond Bar Ranch.

Young Herd: J. E. Thorp.

Herd Bred by Exhibitor: J. E. Thorp.

Get of Sire: Diamond Bar Ranch.

Produce of Dam: J. E. Thorp.

Fat Barrow: Diamond Bar Ranch.

THE POLAND-CHINAS.

The Poland-Chinas outnumbered all the other swine breeds there being more than 325 heads of these hogs on the grounds. Thomas A. Shattuck of Hastings, Neb., tied the ribbons. It was a real show, and tested the ability of the judge in nearly every class, to know where to place the ribbons. Unfortunately, there were no herds from the southern part of the State, the entire showing being made up from the central and northern parts. The Futurity contest attracted a great deal of attention, as there was a goodly sum of money up in prizes, as well as a $50 cup donated by the California Poland-China Breeders' Association.

EXHIBITORS—M. & A. L. BASSETT, Hanford; George V. Beckman & Sons, Lodi; John M. Bern- stein, Hanford; Mrs. Mary Eva Bernstein, Han- ford; Buckland & Son, Fresno; J. H. Cook, Para- dise; Cross Brothers, Merced; W. T. Dice, Han- ford; L. E. DeForest, Susanville; Elliott & Brant, Tulare; Charles Gatewood, Fresno; Fred Gatewood, Fresno; Johnnie Glusing, Winton; W. L. Haag & Son, Hanford; J. H. Hansborough, Modesto; N. K. Horan, Lockeford; Clyde Horr, Susanville; Robert W. Kickling, Elmira; J. F. Lehman, Lodi; Linderman & Robinson, Esparto; H. L. Marsh, Mo- desto; Marshall & Son, Sebastopol; McCarty & Starkweather, San Francisco; H. D. McCune, Le- moore; J. F. McSwain, Merced; Eugene Miner, Lodi; P. E. Mitchell, Atwater; Fred D. Ross, Han- ford; C. A. Vaughn, Hanford; J. W. Wakefield, Acampo; R. J. Yates, Orland; W. A. Young, Lodi.

Sow, Senior Yearling: Forest View Bess 720780, J. H. Cook.

Junior Yearling Sow: Black Beauty C. 755660, W. A. Young.

Sow, Senior Pig: Nugget Nell 825596, McCarty & Starkweather.

Sow, Junior Pig: Lady King 823885, J. F. Leh- man.

Senior Champion Boar, One Year Old or Over: Giant Bob, Charles Gatewood.

Junior Champion Boar Under One Year: Big Bone King 355087, Charles Lehman.

Senior Champion Sow, One Year Old or Over: Big Mary III 731464, McCarty & Starkweather.

Boar, Two Years Old or Over: Matchless Big Bob of U.F., 284659, Beckman & Son.

Boar, Senior Yearling: Big Model Fellow 205547, J. F. McSwain.

Boars, Junior Yearling: Giant Bob, Charles Gatewood.

Boar, Senior Pig: Fresno Boy 340749, Charles Gatewood.

Boar, Junior Pig: Big Bone King 353087, J. F. Lehman.

Sow, Two Years Old or Over: Big Mary III 731464, McCarty & Starkweather.

Junior Champion Sow, Under One Year: Lady King, J. F. Lehman.

Grand Champion Boar: Giant Bob, Charles Gatewood.

Reserve Grand Champion: Big Model Fellow 205547, J. F. McSwain.

Grand Champion Sow: Big Mary III 731464, Mc- Carty & Starkweather.

Reserve Grand Champion Sow: Black Beauty C. 255660, W. A. Young.

Herds, Boar and Three Sows Over One Year: W. A. Young.

Herds, Boar and Three Sows Under One Year: J. F. Lehman.

Herds, Boar and Three Sows, Bred by Exhibitor: J. F. Lehman.

Get of Sire: J. F. Lehman.

Produce of Dam: J. F. Lehman.

Futurity honors divided by J. F. Lehman and W. A. Young.

BERKSHIRE SWINE.

There were fifteen exhibitors in the Berk- shire classes, all from the North. The com- petition attracted some good entries and

Boar, Junior Yearling: Natomas Baron Duke 272313, Sandercock Land Company.

Senior Pig: Escalon Type 267740, A. B. Humphrey.

Junior Pig: Unnamed, A. B. Humphrey.

Sow, Two Years or Over: Grape Wild Rose 239084, A. B. Humphrey.

Sow, Senior Yearling: Escalon Blue Belle 253984, A. B. Humphrey.

Sow, Junior Yearling: Duke's Natomas Princess 272323, Sandercock Land Company.

Sandercock Land Company.

Sow, Junior Pig: Double's Duchess, Sandercock Land Company.

Senior Champion Boar, One Year or Over: Natomas Baron Duke 272313, Sandercock Land Company.

Junior Champion Boar, Under One Year: Un- named, A. B. Humphrey.

Senior Champion Sow, One Year or Over: Grape Wild Rose 239084, A. B. Humphrey.

Junior Champion Sow, Under One Year: Castle- view Premier Belle 264796, Castleview Ranch.

Grand Champion Boar: Natomas Baron Duke 272313, Sandercock Land Company.

Reserve Grand Champion Boar: Rincon Leader 261905, Muddox & Son.

Grand Champion Sow: Grape Wild Rose 239084, A. B. Humphrey.

Reserve Grand Champion Sow: Duke's Na- tomas Princess 272323, Sandercock Land Company.

Herd, Over One Year: Sandercock Land Com- pany.

Herd, Under One Year: A. B. Humphrey.

Herd, Bred by Exhibitor: A. B. Humphrey.

Get of Sire: Sandercock Land Company.

Produce of Dam: Muddox & Son.

CHESTER WHITE SWINE.

Six exhibitors, all from Northern Californ- nia, were represented in the Chester White swine section. C. B. Cunningham, Mills, took the major awards.

EXHIBITORS—R. Berriesford, Sacramento; C. B. Cunningham, Mills; J. Dorsey, Jr., Applegate; E. E. Fulton, Fair Oaks; Hiram Henderson, Fair Oaks; Mrs. L. M. Yore, East Auburn.

Boar, Two Years or Over: Wildwood Boy 43113, C. B. Cunningham.

Boar, Senior Yearling: Bonnie Model 62753, C. B. Cunningham.

Boar, Junior Yearling: Ursa 54461, Mrs. L. M. Yore.

Boar, Senior Pig: The Gambler 67481, C. B. Cunningham.

Boar, Junior Pig: Silver Top 67485, C. B. Cun- ningham.

Sow, Two Years or Over: Billiken Belle 100736, C. B. Cunningham.

Sow, Senior Yearling: Emily Wing 2nd 12150, C. B. Cunningham.

Grand Champion Sow: Billiken Belle 100736, C. B. Cunningham.

Reserve Grand Champion Sow: Echo 155248, C. B. Cunningham.

Herd, Over One Year: C. B. Cunningham.

Herd, Under One Year: C. B. Cunningham.

Herd, Bred by Exhibitor: C. B. Cunningham.

Get of Sire: C. B. Cunningham.

Produce of Dam: C. B. Cunningham.

Sow, Junior Yearling: Wonder Betsey, Hiram Henderson.

Sow, Senior Pig: Echo 155248, C. B. Cunning- ham.

Sow, Junior Pig: Victoria, E .E. Fulton.

Senior Champion Boar, One Year or Over: Wild- wood Boy 43113, C. B. Cunningham.

Reserve Champion: Ursa 54461, Mrs. L. M. Yore.

Junior Champion Boar, Under One Year: The Gambler 67481, C. B. Cunningham.

Reserve Junior Champion: Silver Top 67485, C. B. Cunningham.

Senior Champion Sow, One Year or Over: Billi- ken Belle 100736, C. B. Cunningham.

Reserve Champion: Wonder Betsey, Hiram Henderson.

Junior Champion Sow: Echo 155248, C. B. Cun- ningham.

Reserve Champion: Victoria, E. E. Fulton.

Grand Champion Boar: Wildwood Boy 43113, C. B. Cunningham.

Reserve Grand Champion: Silver Top 67845, C. B. Cunningham.

THE SHEEP PENS.

The sheep entries, excepting in the Hampshires, were confined to a single exhi bition to each breed. The Spencer Ranch Company, Cranmore, was represented by a number of good Rommeys. Ellenwood & Ramsey, Red Bluff, exhibited a few Corrie- dales, and I. A. Burrows, Neville, a few Cotswolds. Bullard Brothers, Woodland, entered a flock of Rambouillets and another of Merino types. The following exhibitors were represented in the Hampshire class: William Bond, Newark; Calla Grove Farm, Manteca; Spencer Ranch Company, Cran- more; Harvey S. Van Vlear, Lodi. The Hampshire awards follow:

Ram, Two Years or Over: Harkness 100, 170?7, Calla Grove Farm.

(CONTINUED ON PAGE SEVENTEEN.)

Keeping Sheep Well.

In any system of continuous farm sheep raising the health question is of primary importance. This question is chiefly one of internal parasites, and of these the stomach worm is the most widely distributed and the most serious. Fortunately, the trouble is entirely susceptible of practical control, and the methods of prevention are exactly in line with the practices that result in most economical production. It is possible, though doubtful, that the permanent farm flock can be maintained in maximum health when grazed entirely on permanent grass pastures. A system of division of grass land into sufficient parts to allow frequent long periods without sheep, and use of longer grass for cattle will assist material- ly. Such a plan, combined with occasional use of medicine to prevent too serious in- fection, may prove to be practical.

The basis of success in the farm sheep business is in the frequency of changing to pastures which have not had any oppor- tunity to become infected with stomach worms by older sheep. These frequent changes are particularly necessary during the stay of the young lambs upon the farm. The older sheep are less susceptible to the effects of the infection, though danger of their being injured thereby is not to be overlooked. The plan of frequent changes to fresh feed can be adapted advantageous- ly to the most economical systems of using high-priced land in the rotation of crops to produce feed and forage for other kinds of live stock.

Be sure and fill those grease cups on the tractor every fifty miles of running.

SWINE BREEDERS' DIRECTORY.

DUROC JERSEYS.

Conejo Ranch
Duroc Jersey and Hampshire Registered Swine

We are breeders of the highest class animals for sales purposes and offer any of this pure- bred stock at reasonable prices. Consistent prize winners at Fairs wherever shown.

WE RAISE REGISTERED HEREFORD CATTLE

CONEJO RANCH
Newbury Park, Ventura County, Cal.
Ranch located on Ventura State Highway, 40 miles northwest of Los Angeles.
Los Angeles Office: Janss Investment Company, Metropolitan Bldg., 5th and Broadway.

Winsor Ranch Durocs
Home of
Winsor's Giant Orion
The Largest boar on the Pacific Coast
82 inches from between eyes to root of tail. 40 inches high; weight 965 pounds.
Great Model
By the Iowa Grand Champion, Great Wonder. We are breeding the largest sows in the West to these two boars. We own the largest sow and the largest boar on the Pacific Coast. See our herd at the fairs.
Winsor Ranch
Address R. K. Walker, Bonita, San Diego, Co.

DUROC JERSEYS AT IRELAND
—City Office—
1219 BROCKMAN BLDG.—LOS ANGELES
RANCH AT OWENSMOUTH, CAL.

DUROCS AT CRAIG RANCH
Owensmouth, California
FOR SALE—Duroc boars ready for service, Critic Breed. Gilts all sold.
J. C. CRAIG
City Office, 601 Exchange Bldg., Los Angeles.

Yearling DUROC BOARS
ready for hard service immediately. Well grown, wide, deep barrels and rumps, heavy bone, just the kind to head a herd of good sows and priced so that you can't afford to use one of lesser qual- ity. Sired by P. L. and W.'s Great Model, litter brother of Great Model.
Write for prices and description.
FALFADALE FARMS — Perris, Cal.

DUROC JERSEYS (Continued.)

DUROCS—GREAT WONDER AND KING THE COL BREEDING
Six fine gilts 5 mos. old. Two good boars 5 mos. old. Several fine weanling pigs. Pure bred Shropshire Sheep. Five aged ewes. 5 Ewe lambs 8 mos. old. 3 Ram lambs 8 mos. old.
J. J. PRENDERGAST
Route 2, Box 87-A, San Bernardino, Cal.
Ranch on South Waterman Ave.

HAMPSHIRES.

A few big, roomy, arch-backed sows and gilts of choice breeding for sale—bred for fall litters.

Hampshire Swine
Weanling pigs of both sexes at very reasonable prices. Visit the ranch and see these animals.
Ortega Underhill Ranch
Thos. T. Dinsmore, Mgr.,
Santa Barbara, Calif.

Three proven boars of unsurpassed breeding and high individual merit.

HAMPSHIRE
A few gilts for sale. Bred for fall litters. Weanling pigs of both sexes, sired by
HARVEY'S CHOICE 53147
FAIRBANKS RANCH, Redlands, Calif.

LLANO VISTA FARM
Breeders of
PURE - BRED HAMPSHIRES
CAN SUPPLY ANIMALS OF ANY AGE AT ALL TIMES—ADDRESS
F. A. LANGDON — Perris, Cal.

POLAND-CHINAS.

THE ADVANCED TYPE POLAND CHINAS
Model Fellow, 249121; Orange King, 271227; King Gerstdale Jones; King's Timm; Master Buster; the sires at the head of herd.
BOARS AND SOWS FOR SALE AT ALL TIMES
M. BASSETT & SON, Hanford, Cal.

Poland China Weanling Pigs
Big, rugged youngsters with bread backs, big strong legs—Cholera-immuned. They inherit these qualities from their good sires and dams.
Sired by our mammoth herd boar, "EL PROFITO" and by Longfellow Price, Grand Cham- pion at the 1916 Omaha Swine Show.
VIOLA L. RENWICK,
Santa Barbara, Calif.



ORD L. LEACHMAN
Auctioneer,
1111 Seventh St. Sacramento, Cal.
Hog and Beef Cattle Sales a Specialty.

AVOR

without com- major trade Premiere is been brought ernment by ats to change ward Russia ommerce will favor of Ger-

e said to be rade relations ely, but soon capital by de- ertain cease to factions by arms and mu- e war against e diplomats change in Russia to at- or and pre- the trade with be resumed.

ACRE

E on a large The return of remote possi-

can prevent regiment of troops declared two pe of a small men, after a t quoted, that ary in Buda- bloodshed was ay the stains

(Associated Press.)

DEAL OFF.

ATHENS, Greece, Sept. 21.—Negotiations which have been between the Entho- have been w to a wire- s Estimian

GRIP

a distance of ustoms destruc-

stands on the nde forty-five ter level, has od. The river own to reach

of cultivated the river have ills of the ar- in other towns ife are lacking as out of com-

Belgium pur- of the vital a military b but, essen- ing can be rs seen at to Limburg in- a Dutch ter- could not

ierium antici- dinal Mercier emain, would uild welcome ered.

TRACTOR DEMONSTRATION GIVES IMPETUS TO POWER FARMING.

THE fourth annual Southern California tractor demonstration, which comes to a close tonight, is one of the best shows yet held in respect to the actual value of the exhibits to farmer visitors. There have been 1,[illegible] shows in this section, but none [illegible] there has been given so practical [illegible] ation of power farming and the versatility and usefulness of the farm tractor.

Many food producers have unquestionably profited by a visit to the show. Its educational value has been apparent to those who have attended it. New farm power operations, seen for the first time at a General

LENGTH OF LIFE OF THE LEMON TREE.

BY ROBERT W. HODGSON.

We have not grown lemon trees long enough in California to have any definite information regarding the length of their period of productivity. There are plenty of lemon orchards from fifteen to twenty years old which are on the decline, and there are also many trees of this age which are still in good bearing condition. Many of the trees which are now declining have been overcropped, and the decline in their productiveness is due largely to the exhaustion of the soil. Others have been injured by the attacks of insects and diseases, and still others have been allowed to grow up to wood and leaves at the expense of fruit

Mrs. Hoss E. Whitley, of Van Nuys, finds more pleasure in raising registered Duroc hogs than in attending social affairs. Mrs. Whitley has entered the hog raising business for keeps, and for success, having purchased $6000 worth of blooded rows and gilts of the Sweetwater strain, and the great boar Pathfinder's Model II, also of so many good animals.

Mrs. Whitley is transforming her Tuxedo ranch, on the Ventura boulevard, near Van Nuys, into a modern hog-

WOULD RATHER RAISE HOGS THAN ENTERTAIN.

(CONTINUED FROM PAGE THIRTEEN.)

South's Good Showing.

Sacramento: J. E. Gibson Co., Williams; Henderson & Co., Sacramento; W. J. Hilkene, Tulare; R. E. Holmes, Modesto; J. Sole, Williams.

Bull, Three Years Old or Over: King Segis Alcartra Piety 191916, Bridgeford Company.

Bull, Two Years and Under Three: Model Two Tears and Under Three: Model Domino Gilsie, Henderson Company.

Senior Yearling Bull: Model Bonnie Forbes De Kol 124765, Henderson Company.

Junior Yearling Bull: Bonita Sir Cornucopia Gilsie 256838, Henderson Company.

Senior Bull Calf: Sir Aaggie Korndyke Mead V. Dolcliff.

Junior Bull Calf: Mentona De Kol Pietertje Inka Homestead Companay.

Cow, Four Years Old or Over: Spring Farm Ivonne Mead II 271619, Bridgeford Company.

Cow, Three Years and Under Four: Klaire De Kol Korndyke Artis, Henderson Company.

Heifer, Two Years and Under Three: Model Domino Gilsie, Henderson Company.

Heifer, One Year and Under Two: Model Domino Gilsie 256838, Henderson Company.

Senior Champion Female: Klaire De Kol Korndyke Artis, Henderson Company.

Junior Champion Female: Bonita Sir Cornucopia Gilsie 256838, Henderson Company.

Senior Champion Bull: Sir Aaggie Korndyke Mead V. Dolcliff.

Junior Champion Bull: Mentona De Kol Pietertje Inka Homestead Companay.

Grand Champion Female: Klaire De Kol Korndyke Artis, Henderson Company.

Grand Champion Bull: Sir Aaggie Korndyke Mead V. Dolcliff.

Aged Herd: Bridgeford Company.

Young Herd: Model Domino Gilsie, Henderson Company.

Calf Herd: Model Domino Gilsie, Henderson Company.

Get of Sire: Model Domino Gilsie, Henderson Company.

Produce of Dam: Bridgeford Company.

THREE AYRSHIRE HERDS.

There were but three herds of Ayrshires, comprising seventy head, represented at the State Fair, but what was lacking in quantity was made up in quality. It was evident from this exhibit that California has some exceptionally fine Ayrshire cattle, and there are prospects that several new herds will be established in the State within the next twelve months.

J. Henry Meyer of San Francisco carried off the greater part of the blue ribbons, numbers and in quality. In speaking of the Jersey exhibit after the judging, Hugh Van Fleet, who judged the exhibit, expressed himself as highly pleased to find animals of such individual merit as be found in California. He said that in this show were some of the best Jerseys in America, and he expressed the belief that California can produce the best Jersey cattle in the world. The Grand Champion cow, owned by Dr. H. W. Hand of Orland is one of the outstanding females of the breed. J. E. Thorpe of Lockeford won Grand Champion honors on his bull, Jolly Senator Maleth. There were nearly one hundred head of Jerseys on the fair Grounds, although owing to the railroad strike, there were no herds from Southern

THE "WHITE FACES."

There was a small but select showing of Herefords at the fair, only thirty-five animals in all being on exhibit. Of these a third were Polled Herefords. One herd came from Nevada and another from Colorado. J. A. Bunting of Mission San Jose, Cal., won Junior and Grand Championships on bulls. H. M. Barngrover of San Jose won Senior Bull Championship. J. E. Brunton of Aspen, Colo., won the championships in the female classes.

EXHIBITORS—H. M. Barngrover, San Jose; J. E. Brunton, Aspen, Colo.; J. A. Bunting, Mission San Jose; M. W. Emmons, San Francisco; Riverside Hereford Ranch, Northam, Nev.

Bull, Three Years or Over: Patrician V 472133, H. M. Barngrover.

Bull, Two Years and Under Three: Almo Reuben, Riverside Ranch.

Senior Yearling Bull: Alec 687693, J. A. Bunting.

Junior Yearling Bull: Bonnie Grove 779652, J. E. Brunton.

Senior Bull Calf: Mission Prince 791913, J. A. Bunting.

Junior Bull Calf: Mission Chief 791911, J. A. Bunting.

Cow, Three Years or Over: Pearl 676756, J. E. Brunton.

Cow, Two Years Old and Under Three: Miss Betty 825525, J. A. Bunting.

Senior Yearling Heifer: Lady Jane 665328, J. A. Bunting.

Junior Yearling Heifer: Woodford Lady D. 763412, J. E. Brunton.

Senior Heifer Calf: Mission Lass 802376, J. A. Bunting.

Junior Heifer Calf: Miss Woodford, J. E. Brunton.

Senior Champion Bull: Patrician V 472135, H. M. Barngrover.

Junior Champion Bull: Mission Chief 791911, J. A. Bunting.

Senior Champion Cow: Pearl 676756, J. E. Brunton.

Junior Champion Cow: Woodford Lady P. 788412, J. E. Brunton.

Grand Champion Bull: Mission Chief 791001, J. A. Bunting.

Grand Champion Cow: Pearl 676756, J. E. Brunton.

SHORTHORNS HIGH CLASS.

There were sixty-five head of Shorthorns on the state fair, and the quality was high, numerous exhibitors from Southern California came in for its shares of the honors, a goodly share of which were won by the herd of the Thomas Dibbie Estate of Santa Barbara. This concern's Grand Champion bull Hollwood Flash is one of the great bulls of the breed, and is destined to make Shorthorn history on the Pacific Coast.

EXHIBITORS—William Bond, Newark; Thomas B. Dibblee Estate, Santa Barbara; T. S. Glide, Davis; H. L. and E. H. Murphy, Perkins; Pacheco Cattle Company, Hollister.

Bull, Three Years and Over: Hollwood Flash, Dibblee Estate.

Bull, Two Years and Under Three: Marshall Pachecho, Pacheco Cattle Company.

Senior Yearling Bull: Basham Augusta, Dibblee Estate.

Junior Yearling Bull: Cumberland Gloster, William Bond.

Senior Bull Calf: Cheerful Count, T. S. Glide.

Junior Bull Calf: Pacheco Brampton, Pacheco Cattle Company.

Cow, Three Years or Over: Spicy Lady, T. S. Glide.

Cow, Two Years and Under Three: Little Sweetheart, T. S. Glide.

Senior Yearling Cow: King's Countess, T. S. Glide.

Junior Yearling Cow: Village Lassie, T. S. Glide.

Senior Heifer Calf: Waite Pacheco, Pacheco Cattle Company.

Junior Heifer Calf: Countess Fortuna, T. S. Glide.

Senior Champion Bull: Hollwood Flash, Dibblee Estate.

Junior Champion Bull: Basham Augusta, Dibblee Estate.

Senior Champion Cow: Little Sweetheart, T. S. Glide.

Junior Champion Cow: King's Countess, T. S. Glide.

Grand Champion Bull: Hollwood Flash, Dibblee Estate.

Grand Champion Cow: Little Sweetheart, T. S. Glide.

Aged Herd: Dibblee Estate.

Young Herd: T. S. Glide.

Calf Herd: T. S. Glide.

Get of Sire: T. S. Glide.

Produce of Dam: Dibblee Estate.

DAIRY SHORTHORNS.

The showing of dairy Shorthorns at the 1919 fair was heavier than any preceding year and was nearly as large as that of the Shorthorns, there being fifty animals in all. The herds of Thomas Harrison of Santa Rosa and Alexander & Kellogg of Suisun carried off the championship honors. The Grand Champion bull, Foothills Pioneer, was sold by Thomas Harrison to the Pocket Ranch at Geyserville, after carrying off Senior and Grand Championship honors. This bull was bred by May & Otis. An interesting announcement was that of the leasing of the herd of Alexander & Kellogg to J. D. Rowe & Sons of Davis. There are now about 100 head in the herd, which will be reduced at public sale in December to fifty head. At this time Rowe & Son will move the herd to their farm at Davis.

EXHIBITORS—Alexander & Kellogg, Suisun; Leon F. Douglas, San Rafael; Thomas Harrison, Santa Rosa; G. A. Murphy, Perkins; Charles L. Weaver, Tulare.

Bull, Two Years and Over: Foothills Pioneer, Thomas Harrison.

Bull, Two Years and Under Three: Westward Ho, Alexander & Kellogg.

Junior Yearling Bull: Mary's Chief, G. A. Murphy.

Senior Bull Calf: Count Tickford, Thomas Harrison.

Junior Bull Calf: Brighton Gloster, Thomas Harrison.

Cows, Four Years or Over: Lady Beatrice, Alexander & Kellogg.

Cows, Two Years and Under Three: Carol, Alexander & Kellogg.

Senior Yearling Heifer: Glen Dorothy, Thomas Harrison.

Junior Yearling Heifer: Roan Duchess H., Thomas Harrison.

Senior Heifer Calf: Santa Rosa Queen, Thomas Harrison.

Junior Heifer Calf: Frantic Beauty, Thomas Harrison.

Cow Having Official Yearly Record: Bellevue Daisy, Alexander & Kellogg.

Senior Champion Bull: Foothills Pioneer, Thomas Harrison.

Junior Champion Bull: Count Tickford, Thomas Harrison.

Senior Champion Cow: Lady Beatrice, Alexander & Kellogg.

Junior Champion Cow: Glen Dorothy, Thomas Harrison.

Grand Champion Bull: Foothills Pioneer, Thomas Harrison.

Grand Champion Cow: Lady Beatrice, Alexander & Kellogg.

Aged Herd: Alexander & Kellogg.

Breeders' Young Herd: Alexander & Kellogg.

Get of Sire: Alexander & Kellogg.

(CONTINUED ON PAGE SIXTEEN.)



A fall show entry.

One of the Guernsey heifers of the Main & Hamner herd at Arlington. She will be shown at both the Riverside and Los Angeles shows.

FEWER HOGS KILLED BY DREADED CHOLERA.

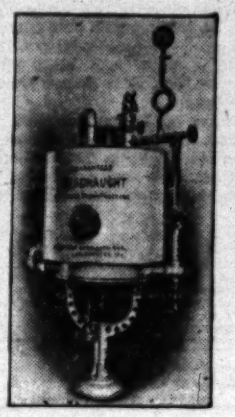
According to records of the United States Department of Agriculture for the thirteen months from April 1, 1918, to April 30, 1919, hog cholera killed 2,815,004 hogs, valued at $62,042,688.16, in the United States. This is the lowest loss of numbers for a similar period in the live stock history of the United States, but on account of the high price of hogs the monetary loss was heavy. For example, during the year ending March 31, 1913, hogs numbering 6,064,470 and worth $58,833,653 died from cholera, while

[illegible] Tennessee [illegible] disease in vaccinating hogs against cholera is all important. When exposed hogs were vaccinated, while still apparently healthy, losses amounted to only 4 per cent., but when vaccination was deferred until the animals showed external signs of sickness, losses averaged nearly 29 per cent. This shows that the man who puts off the preventive treatment until his hogs are sick with cholera stands only about one chance in seven of preventing fatal results. It is important, also, to maintain hog yards and barns in clean and sanitary condition.

DREADNAUGHT BLAZING AWAY IN COST DEFENCE!

Quick Steam

60 Pounds—15 Minutes



Little Wonder of the Age

See it working at the Tractor Show—look for us in the big tent.

For the dairy—anywhere that good dry steam is needed for fast work.

Oil—Gas Burners—Water Heaters

Everything guaranteed.

Made **Right** in Los Angeles

Thrift and comfort in the home or business.

SCIENTIFIC SPECIALTIES CO., Manufacturers

310 SOUTH HILL STREET — — LOS ANGELES

Don't You Forget

That

FINDERNE SOLDENE PONTIAC VALDESSA

The Bull With the Backing

IS THE SON OF FINDERNE SOLDENE HENGERVELD

Butter in 7 days, 35.34 lbs. Butter in 30 days, 136.82 lbs.

World's Butter Record for a heifer with first calf.

That she is a sister to Finderne Hollingen Fayne. Butter in 365 days at 3 years, 1395 lbs. World's Record 3-year-old.

That she is a sister to Finderne Mutual Fayne. Butter in 365 days at 27 months, 1200 lbs. World's Record 2-year-old.

(Will this record ever be equalled?)

That she is by a brother to Segis Fayne Johanna. Butter in 7 days, 30.68 lbs. World's Record when made.

That the average seven-day butter records of 5 daughters of her sire, all under 4 years, is 36.43 lbs.

That her sire has three daughters whose average butter record for one year is 1223.66 lbs.

That his dam and his sire's two nearest dams' average butter records for seven days is 41.06 lbs. Average for 30 days is 157.53 lbs.

That his dam and his sire's two nearest dams were all World's Record cows.

That his sire is King Valdessa, whose two nearest dams were both World's Record Cows. Their average butter record for 7 days is 43.03 lbs. Their average butter record for 30 days is 167.9 lbs.

That the names of 10 World's Record Cows and 8 Bulls that have each sired one or more World's Record Cows appear in his pedigree.

That we have his sons and daughters for sale. One to a carload. Also cows and heifers bred to him; 225 head in the herd to select from.

CAN YOU BEAT IT?

GEO. A. SMITH & SON **CORCORAN, CAL.**



HEREFORDS—SHORTHORNS

BEST REGISTERED STOCK
Shipments arriving monthly.
THIRTY YEARS EXPERIENCE.

HARRIS & SONS
Haas Building, Los Angeles, Cal.
Phone Broadway 6186.

Merritt Bowers Company

Have Just Purchased
100 head of registered Durham cattle, 27 are of the Durham milking strain.
60 head of registered Hereford bulls.
We also have on hand
Registered Duroc Jersey hogs.
3 Stallions and Jacks.
Mammoth Jacks Percherons
Shires Belgians
Coach Saddle Stallions
600 head of choice mules and work horses.
For information write, phone or wire our breeding and sales barns.

TAGUS RANCH, Tulare, Cal.
Every Animal Guaranteed

ALESSANDRO, No. 1101—Enough said, you know him. (Service, $10.) Also **SIR CHRISTOPHER, No. 2401**, the buck that made good last season. (Service, $5.) Both pure-bred, hornless, registered Swiss Toggenburg bucks, from a heavy milk strain. Does called for at small extra charge. If possible bring does to ranch, afternoons.
ELMER E. McINTURFF, Manager Pasadena Goat Ranch, two miles north of Lamanda Park, Cal., on Santa Anita Blvd. Phone Colo. 1008. **Pure-bred Buck Kids For Sale Now—Weaned. Price Right.**

A-T S-E-R-V-I-C-E
PURE ANGLO NUBIAN BUCK
INKYO YUSEF 861 A.M.G.R.A.-P. 28 L.N.B.A.
Winner first prize mature buck class at the Los Angeles Goat Show. Service fees — Grade, $5.00. Pure-bred Does, $10.00.
THE GOAT'AIRY
329 WEST AVE. 45, LOS ANGELES, CAL.

SELL YOUR HOGS

A READY MARKET FOR YOUR HOGS
Our business is to buy HOGS, and we are ready to pay cash for any number, regardless of kind, size or breed.
DURBIN & FORBES,
722-723 San Fernando Building,
400 S. Main St., L. A. Phone Bdwy. 4170.
Stockyards and Immunizing Station
3030 E. Vernon Ave. Phone South 2713J

WE PAY CASH

HOLSTEIN BULL READY FOR SERVICE
in which has been combined the desired qualities of

HEAVY MILK PRODUCTION—The dam and granddam of his sire both gave over 100 lbs. of milk in one day.

HIGH PERCENTAGE OF FAT—The three nearest dams of his dam's sire had records of 36.16—32.40—30.47 pounds of butter in 7 days, and averaged 4.41 per cent. of fat.

This bull was born June 13, 1918—is a splendid individual and ready for immediate service.
THE POETTENGER SANATORIUM HOLSTEIN FARM, Monrovia, California.

KING SEGIS PONTIAC JANNEK
in whose veins flows the blood of KING SEGIS PONTIAC AND PONTIAC KORNDYKE
His female ancestors were heavy milk and butter producers.
As an individual he cannot be excelled.
A FEW SONS FOR SALE, WHICH ARE OUT OF HEAVY PRODUCING COWS.
ONE READY FOR SERVICE
JAMES JEFFRIES BURBANK, CAL.



Save Your Hogs—Raise Your Hogs and Cattle at a Profit
Assist Nature by Feeding

ECONOMY STOCK POWDER
A general conditioner, a worm expeller and a disease preventive.
Send for our BOOK on LIVE STOCK, FREE.
ECONOMY HOG & CATTLE POWDER CO.
HEARST BLDG. SAN FRANCISCO, CAL.

IMPERIAL COTTON CROP IN FINE CONDITION.

EL CENTRO.—The Imperial Valley cotton crop looks very promising both in the short staple and long staple varieties. However, very little long staple is grown in the valley this year, due to the trouble last fall in getting it ginned and the decrease in the price before the cotton reached the market, as well as in the trouble in locating a market at that time. Many of the people who grew long staple Pima cotton last year, nevertheless are growing the Durango or Mebane with good success.

The cotton fields in the valley seem to have more vigorous plants and more bolls than in any previous year. Some fields are particularly interesting. That of James N. Cook, south of Holtville, is one of these. Last year he hired an extra man to pick the cotton from the very best plants of a good Durango field, south of Holtville. He had to pay extra for the replacing of that man after finding the cotton, found that the seed cost him approximately $200 per ton. He was well pleased at the time and is more so now. He has used the seed for this year's planting and has one of the best fields in the valley. A stalk selected from one of the rows and placed on exhibition contained 237 bolls and blossoms. The cotton should not be irrigated for a period of from fifty to seventy days after planting, which will insure less stalk and a greater number of bolls.

The outlook for good prices for cotton this year, as well as next, is splendid.

One of the best long staple or Pima cotton crops is a tract one and one-half miles northwest of El Centro, owned by Arzie Boss Walnut Picker

FRANKE'S BOSS WALNUT PICKER

CARE OF CORN MEAL.

As a result of the nation-wide appeal to economize and conserve food supply, there has been a market increase in the use of corn meal. Care should be taken to get meal that has been recently ground from sound, clean, well-dried corn, and to see that it is kept sound and sweet by storing it in a well-closed receptacle, in a cool, dry place. A two weeks' supply is about all that is ordinarily safe to provide for the household. To be most palatable, corn bread and other corn-meal products should be made from fresh corn meal and freshly baked. Various ways of using corn meal are described in Farmers' Bulletin No. 565, Corn Meal as a Food and Ways of Using It.

TRACTOR DEMONSTRATION GIVES IMPETUS TO POWER FARMINC.

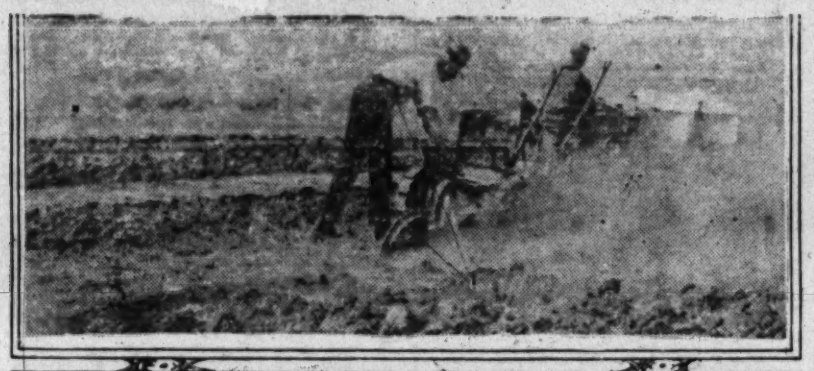
THE fourth annual Southern California tractor demonstration, which comes to a close tonight, is one of the best shows yet held in respect to the actual value of the exhibits to farmer visitors. There have been larger shows in this section, but none at which there has been given so practical a demonstration of power farming and the versatility and usefulness of the farm tractor.

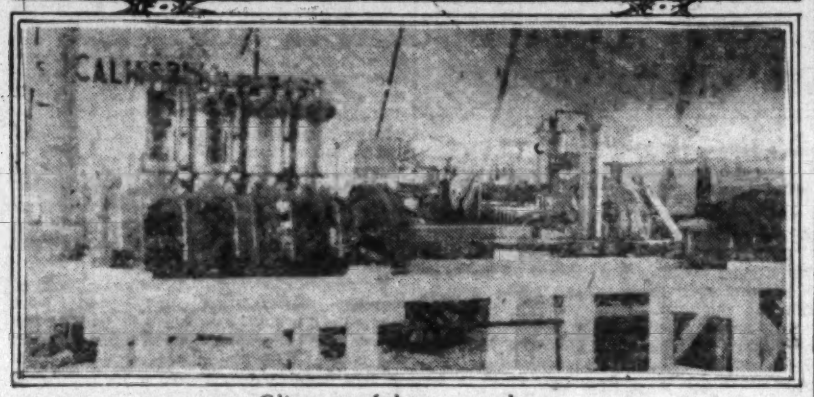
Many food producers have unquestionably profited by a visit to the show. Its educational value has been apparent to those who have attended it. New farm power operations, seen for the first time at a general demonstration, have been decidedly interesting and instructive. New tractors and farm implements have been introduced to those who have been waiting for them. Southern California farmers are keen to utilize every bit of farming information and every new mechanical help in their labors, and an impetus will be given farm production here as a result of this year's show.

The plan of the Traction Engine and Implement Dealers' Association for a combined "still" show and demonstration has evoked praise. Each tractor dealer has an exhibit of tractors and some have combined shows of tractors and implements in tents at the head of their plots of ground. Whenever a farmer has exhibited an interest in the workings of the machines, a service man has been ready to take tractor and tools out back of the exhibition tent and give it a thorough try-out for the benefit of the visitor. Most of the dealers have not waited for inquiry to start their machines plowing, but have been busy most of the week in preparing seed beds on their plots, and the public has been welcome to watch the tests at all times.

A center of interest has been the big farm power and accessories exhibit in the monster central tent. Here are housed a host of interesting showings of helps to the farmer. Pumps, feed grinders and other machines are in active operation. Visitors go away laden with samples and pamphlets, and a knowledge of the latest inventive achievements of mechanical engineers.

In the six great tents flanking the accessories exhibit, implement firms display the latest in farm power machinery. There is plenty of action in these tests. Modern grinding machines, silo fillers, hay presses, and numerous other mechanical helps to farming are shown. The display of modern plows, harrows, cultivators, seeders, etc., is one of the best ever seen in the Southwest.





Glimpses of the tractor show.

The upper photograph shows an interested farmer being given a private discing demonstration in one of the tractor exhibit plots. Below is a corner of the accessory tent.

ORCHARDISTS STUDY TEST PLOT RESULTS.

VAN NUYS.—With some sixty-five orchardists and visitors in attendance the recent apricot pruning demonstration conducted by Farm Adviser Hodgson under the auspices of the local farm bureau center was a successful affair. The demonstration was held at the place of W. F. Clarke, Woodman and Vanowen streets, where one of the several farm bureau test pruning plots is located. Here are to be found eight trees of similar age and alike in other respects, but pruned according to three different systems, two trees each, with the remaining two left as check trees. The occasion of the demonstration was to call attention to the differences in response made by the differently-pruned trees and to discuss summer pruning of the apricot.

Mr. Hodgson went over the trees pruned according to different methods and pointed out the difference in response made by the trees. The severe pruning practiced in the past was shown to have resulted in cutting off approximately 75 per cent. of the fruit buds with the consequent result of small crops and extremely strong wood growth. The check trees not pruned at all were shown to have made practically no wood growth this season, but to have spent their entire energies in putting out fruit spurs and in filling up fruit buds for next year. These trees, as was to be expected, bore the largest crop of all this season.

Trees pruned according to the new long pruning method advocated by experts at the State College of Agriculture were shown to have made but little length growth and a large fruit wood development. In addition, they bore a good crop of well-sized fruit. Another system used was a modification between the old heading back and the new thinning out and consisted of a combination of the two, thinning out moderately and heading back to the central whorl of fruiting branches. The results from this system look promising. These trees will be kept pruned for several more seasons, when their beha will be of more value.

Summer pruning was stated to be for two distinct purposes, to shock the trees and reduce vegetative growth in case they are unduly vigorous and to conserve moisture in the case of dry-farmed orchards. The latter is accomplished by taking out the rich, rank, high-evaporating leaf tissue.

Interest was great and many questions were asked. Mr. Clarke was stated to have tripled his yield by following the new system. Vice-President Robert H. Neely spoke on "Farm Bureau Organization."

CARE OF DISC PLOWS.

A sharp disc plow insures good work in hard soils and rolls better. Self-lift disc plows save labor and do better work. For work in the orchard, disc plows should have a narrow carriage, and the operating levers should be low so as not to catch limbs of the trees.

LENGTH OF LIFE OF THE LEMON TREE.

BY ROBERT W. HODGSON.

We have not grown lemon trees long enough in California to have any definite information regarding the length of their period of productivity. There are plenty of lemon orchards from fifteen to twenty years old which are on the decline, and there are also a goodly number of orchards nearly twice that age which are still bearing good profitable crops. In fact, I doubt whether we shall ever be able to arrive at a definite figure for the productive period of lemon trees. The environmental conditions have so much to do with this period that I am certain we are bound to find it differs in various localities.

Experience in foreign countries in the raising of lemons has shown that under favorable conditions the trees will live and bear profitable crops for a great many years, reports existing of good orchards seventy-five and eighty years of age. Planted on good fertile soil, the fertility of which is maintained by judicious practices, with productive strains of trees given intelligent care and irrigation, I have no doubt that we may expect some of our lemon orchards to last that long. There is no doubt, however, that a good many lemon orchards at the present time are located in such shallow soils and have been given such poor care that they need not be expected to last more than fifteen or twenty years.

It used to be thought that fifteen years was the maximum productivity of the peach orchards in this State and many orchardists arbitrarily pulled out the trees when they had been in bearing that long, and replanted. We are now finding that the reason the trees went back at that age is largely lack of fertilization as well as infection with various wood rot organisms and that, given good care, it is possible to practically double the bearing period of our peach orchards.

FOR SALE—TRACTORS.

FOR SALE—HEIDER TRACTOR; GREAT BARgain. No gears to strip. Soon pays for itself. Pays big dividends. 942 HOOVER.

BEEMAN

The Inexpensive Tractor For Small Ranches



Special California Type.
Now Ready for Delivery
20% Increased Power.
50% Greater Traction.
Dust-Proof Bull Guards and other improvements.
MOTORS EQUIPMENT & TRACTOR CO.
1310 S. Grand Ave., Los Angeles

Bean TrackPULL Tractor



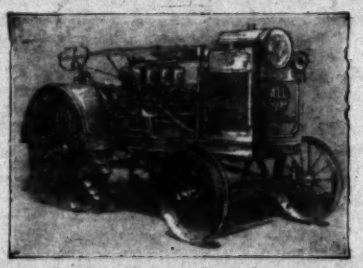
Specially designed and built for orchard work. Immediate deliveries. Cash or terms. Descriptive booklet on request.
BEAN SPRAY PUMP CO.
131 N. Los Angeles St., Los Angeles, Cal.

AGRICULTURAL IMPLEMENTS
ARNOTT
LOS ANGELES

APEX TRACTOR OILS and GREASES
—Standards of Quality—
PUENTE OIL CO.
Los Angeles, California

THE DUPLEX FOUR WHEEL DRIVE MOTOR TRUCK
WILL BE EXHIBITED AT
Ventura County Fair
VENTURA, CAL.
September 24, 25, 26, 27.
H. G. PENDELL
1237 EAST 8th STREET, LOS ANGELES

ALLWORK KEROSENE FARM TRACTOR
LIGHT & POWERFUL
STRONG & DURABLE



Five Years' Successful Service for Satisfied Owners.
WRITE FOR FREE CATALOG AND SUGGESTIONS FOR TRACTOR USERS
ELECTRIC WHEEL CO.
Box 99-A Quincy, Ill.
L. M. RAILSBACK,
California Representative
914 Story Bldg., Los Angeles, Cal.



Spiral Gears

MACOMBER MOTOR WORKS
COMMERCIAL DEPARTMENT
Reliable Machine Work, Gear Cutting, Milling, Turning, Drilling, etc.
W. G. MACOMBER, Mgr. — 237 ALISO ST.
Between Los Angeles and Alameda Sts.
Tel. 19301 Los Angeles, Cal.

HOGS THAN ENTERTAIN.

Mrs. Ross E. Whitley, of Van Nuys, finds more pleasure in raising registered Duroc hogs than in attending social affairs. Mrs. Whitley has entered the hog raising business for keeps, and for success, having purchased $6000 worth of blooded sows and gilts of the Sweetwater strain, and the great boar Pathfinder's Model II, sire of so many good animals.

Mrs. Whitley is transforming her Tutocka-nula ranch, on the Ventura boulevard, near Van Nuys, into a modern hog ranch. She is building farrowing pens and feed barns of her own designing and is making preparations for a great increase in her herd. She has twenty registered sows of the Orion, Cherry and Defender strains, ready to farrow and sixty-five gilts. Among the good sows and gilts are the following: Defender's Princess II, Cherry Belle, Cherry Bessie, Orion Beauty, Model Cherry, Champion Cherry Lady, Orion Defender's Annette, Perfect Defendress, Sweetwater Perfect, Model Lassie II and Pathfinder's Model II.

AUCTION BOOSTS PROFITS.

At a recent fat-hog auction sale held by the farm bureau members of Fresno, the proceeds amounted to $13,567. Six carloads of hogs were sold, the marketing being topped by the boys' pig club stock. There were seventy-five consignors at the sale.

(CONTINUED FROM PAGE THREE.)

management J. E. Gibson Co., Williams; Henderson & Co., Sacramento; W. J. Bridges, Tulare; R. E. Holmes, Modesto; J. Bolz, Williams.

Bull, Three Years Old or Over: King Segis Alcartra Prilly 192705, Bridgeford Company.

Bull, Two Years and Under Three: Model Domino Gilsta, Henderson Company.

Senior Yearling Bull: Model Bonnie Forbes De Kol 242765, Henderson Company.

Junior Yearling Bull: Bonita Sir Cornucopia Glista 256830, Henderson Company.

Senior Bull Calf: Sir Aaggie Korndyke Mead, V. F. Dolcini.

Junior Bull Calf: Manteca De Kol Pietertje Inka, Henderson Company.

Cow, Four Years Old or Over: Spring Farm Pontiac Maid II 276750, Bridgeford Company.

Cow, Three Years and Under Four: Klaare De Kol Korndyke 317759, Henderson Company.

Cow, Two Years and Under Three: Ciruela Walker 396620, H. E. Cornwell.

Senior Yearling Heifer: Empress Pontiac Prilly 436365, Bridgeford Company.

Junior Yearling Heifer: Miss Orpha Pontiac Prilly 427868, Bridgeford Company.

Senior Heifer Calf: Miss Karngen Pontiac Prilly 483834, Bridgeford Company.

Junior Heifer Calf: Unnamed animal, Bridgeford Company.

Junior Champion Bull: Bonita Sir Cornucopia Glista 256830, Henderson Company.

Senior Champion Cow: Spring Farm Pontiac Maid II 276750, Bridgeford Company.

Junior Champion Cow or Heifer: Empress Pontiac Prilly 436365, Bridgeford Company.

Grand Champion Bull: King Segis Alcartra Prilly 192705, Bridgeford Company.

Grand Champion Cow or Heifer: Empress Pontiac Prilly 436365, Bridgeford Company.

Aged Herd: Bridgeford Company.

Breeder's Young Herd: Bridgeford Company.

Calf Herd: Bridgeford Company.

Get of Sire: Bridgeford Company

Produce of Dam: Bridgeford Company.

Dairy Herd (Five Cows in Milk:) Bridgeford Company.

JERSEYS SHOW UP WELL.

The Jerseys showed up well both as to

Southern California Fair

Riverside, October 7 to 11, Inclusive

GREATEST EXHIBIT OF AGRICULTURAL PRODUCTS AND PURE-BRED LIVE STOCK EVER SHOWN IN SOUTHERN CALIFORNIA

Largest General Exhibit Tent Ever Used at this Fair Will Be Filled With the Best of California's Products From Counties and Communities Competing for Liberal Prizes.

Great Daily Racing Program
Aeroplane Passenger Service
Midway Full of Startling Shows
Biggest Goat Show Ever Held
Indian Exhibit of Native Art
Music and Athletic Sports

AUCTION SALE OF PURE-BRED LIVE STOCK. ANIMALS FROM THE LEADING HERDS IN THE STATE WILL BE SOLD DURING FAIR WEEK.

Free Auto Camping Privilege at Fairmount Park, Adjoining Fair Grounds.
For Premium Lists, Sale Blanks or Other Information, Address

W. W. VAN PELT, Secretary, Riverside.

Special Rates on All Railroads

50 REGISTERED HOLSTEINS 50

At Public Auction

Having leased their ranch, Agee Bros. will sell fifty registered Holstein cows, heifers and bulls at public auction,

WEDNESDAY, OCTOBER 8, 1919

Holtville, Imperial County, California

The cows are well bred, many with A.R.O. records, and the heifers in the offering represent choice blood lines. A feature of the sale is the fact that practically all of the females are in calf to TOYON FAYNE VALDESSA, who is by the 41-pound bull, King Valdessa, and out of a 30-pound, 4-year-old daughter of King Hengerveld Aaggie Fayne.

Bulls in the Offering

Rarely have dairymen and breeders of Southern California been offered as good a selection of young bulls as will be found in this sale. They are practically all sired by TOYON FAYNE VALDESSA, mentioned above, and CHLOIE SEGIS MEAD, who is by a son of De Kol of Valley Mead, dam of King Mead of Riverside, and granddam of Miss Valley Mead De Kol Walker, the world's record heifer, who won the California Dairy Cow Competition over all ages and breeds, and whose young son sold for $6500 at Sacramento.

EVERY ANIMAL GUARANTEED TO BE A BREEDER.

NO ANIMAL IN SALE TUBERCULIN TESTED

Catalog free on request.

MANAGEMENT

California Breeders' Sales and Pedigree Company

J. M. HENDERSON, President. C. L. HUGHES, Sales Manager

SACRAMENTO, CALIFORNIA

Auctioneers—RHOADES & RHOADES, LOS ANGELES

GRIP

a distance of ... tions destruc-

...lands on the ...nde forty-five ...ter level, has ...d. The river ...ran to reach ...of cultivated ...the river have ...lle of the ac... other towns ...e are lacking ...s off of com-

ACRE

...on a large ...the return of ...remote possi-

...can prevent ...reatment of ...troops.

declared two ...ce of a small ...men, after a ...quoted, that ...ry in Buda- ...loodshed was ...by the stains ...hands.

DEAL OFF. ...TED PRESS.) Sept. 21.— ...ons which ...as between ...the Entho- ...have been ...to a wire- ...Esthonian

AVOR

...without com- ...ven for trade ...Premature ...seen brought ...vernment by ...its to change ...Ward. Russia ...ommerce will ...avor of Ger- ...a said to be ...trade relations ...ely, but ecca ...ntial by de- ...tain cease to ...factions by ...rms and mu- ...war against ...diplomats ...a change in ...Russia to at- ...y and pre- ...his trade with ...be resumed.

FEWER HOGS KILLED BY DREADED CHOLERA.

According to records of the United States Department of Agriculture for the thirteen months from April 1, 1918, to April 30, 1919, hog cholera killed 3,816,001 hogs, valued at $42,012,658.16, in the United States. This is the lowest loss of numbers for a similar period in the live stock history of the United States, but on account of the high price of hogs the monetary loss was heavy. For example, during the year ending March 31, 1913, hogs numbering 6,064,470 and worth $58,533,653 died from cholera, while the next year the disease took 5,284,205 hogs worth $67,457,461.

Department experiments show that time is all important. When exposed hogs were vaccinated, while still apparently healthy, losses amounted to only 4 per cent. But when vaccination was deferred until the animals showed external signs of sickness, losses averaged nearly 79 per cent. This shows that the man who puts off the preventive treatment until his hogs are sick with cholera stands only about one chance in seven of preventing fatal results. It is important, also, to disinfect hog yards and barns in clean and sanitary condition.

Belgium pos... of the vital ... a military ... but cessa... ing can be ... seen fit to ... Limburg in... Dutch ter... could not ...

...ium antici... dinal Mercier ...main, would ...ld welcome ...ered.

There was a small but select showing of Herefords at the fair, only thirty-five animals in all being on exhibit. Of these a third were Polled Herefords. One herd came from Nevada and another from Colorado. J. A. Bunting of Mission San Jose, Cal., won Junior and Grand Championship on bulls. H. M. Hazelgrove of San Jose won Senior Bull Championship. J. E. Brunton of Aspen, Colo., won the championship in the female classes.

EXHIBITORS—H. M. Hazelgrove, San Jose; J. E. Brunton, Aspen, Colo.; J. A. Bunting, Mission San Jose; M. W. Simmons, San Francisco; Hereford Ranch, Northam, Nev.

Bull, Three Years and Under Three: Alamo Heroic 61212, M. M. Hazelgrove.

Bull, Two Years and Under Three: Alamo Heroic Prince 69565, J. A. Bunting.

Senior Yearling Bull: Alamo Heroic Grove 77952, J. E. Brunton.

Junior Yearling Bull: Northam Rancho Boy 77953, Hereford Ranch.

Senior Bull Calf: Peerless Bramble, Fairacre Stock Farm.

Junior Bull Calf: Fairacre Stock Farm.

Cow, Four Years and Over: Alamo Heroic Lass 61213, M. M. Hazelgrove.

Cow, Three Years and Under Four: Alamo Heroic Lass 2d, M. M. Hazelgrove.

Cow, Two Years and Under Three: Alamo Heroic Lass 3d, M. M. Hazelgrove.

Senior Yearling Heifer: Alamo Heroic Lass 4th, M. M. Hazelgrove.

Junior Yearling Heifer: Cumberland Glenster, Wilson Bros.

Senior Heifer Calf: Peerless Bramble Avenue, Dibble Estate.

Junior Heifer Calf: Cumberland Glenster, Wilson Bros.

Senior Champion Bull: Marshall Dibble, Two Years and Under Three, Dibble Estate.

Junior Champion Bull: Peerless Bramble Avenue, Dibble Estate.

Senior Champion Cow: Hollywood Flash, Two Years and Over, Cattle Company, Hollister.

Junior Champion Cow or Heifer: Peerless Bramble Avenue, Dibble Estate.

Grand Champion Bull: Marshall Dibble, Two Years and Under Three, Dibble Estate.

Grand Champion Cow: Hollywood Flash, Two Years and Over, Cattle Company, Hollister.

Aged Herd: H. L. and E. H. Murphy, Perine, Fresno County.

Young Herd: William Bond Keeney, Thomas Holmes, Modesto; J. Bolz, Williams.

Calf Herd: Miss Orpha Pontiac Prilly 427868, Bridgeford Company.

Get of Sire: Bridgeford Company.

Produce of Dam: Bridgeford Company.

Dairy Herd: Elliott-Brant Ranchs.

THREE AYRSHIRE HERDS.

There were but three herds of Ayrshires, comprising seventy head, represented at the State Fair, but what was lacking in quantity was made up in quality. It was evident from this exhibit that California has some exceptionally fine Ayrshire cattle, and there are prospects that several new herds will be established in the State within the next twelve months.

J. Henry Meyer of San Francisco carried off the greater part of the blue and purple ribbons in the individual classes, while E. B. McFarland of San Mateo took the majority of the blues in the herd and group classes. Hugh Van Pelt tied the ribbons.

EXHIBITORS—E. B. McFarland, San Mateo; J. Henry Meyer, San Francisco; Preston School of Industry, Waterman.

Bulls, Two Years and Under Three: Holehouse Secretary Imp., 21989, J. Henry Meyer.

Senior Yearling Bull: Preston Prince Banglos, Preston School.

Senior Bull Calf: Elkhorn Public Opinion 22986, J. Henry Meyer.

Junior Bull Calf: Ayrmont 359, E. B. McFarland.

Cow, Four Years or Over: Highland Itham, J. Henry Meyer.

Cow, Three Years and Under Four: Torr of Elkhorn 47068, J. Henry Meyer.

Cow, Two Years and Under Three: Robin's Lucy of Elkhorn 53708, J. Henry Meyer.

Senior Yearling Heifer: Baron's Snow Maid of Elkhorn 53174, J. Henry Meyer.

Junior Yearling Heifer: Steybrae Nona 53866, E. B. McFarland.

Senior Heifer Calf: Elkhorn Heatherflower 55915, J. Henry Meyer.

Junior Heifer Calf: Elkhorn Thistledown 57429, J. Henry Meyer.

Cow Having Official Yearly Record: Willowmor Vista IV 34150, E. B. McFarland.

Senior Champion Bull: Holehouse Secretary, Imp., J. Henry Meyer.

Junior Champion Bull: Champion, Ayrmont, E. B. McFarland.

Senior Champion Cow: Highland Itham, J. Henry Meyer.

Junior Champion Cow: Elkhorn Heroine Flower 55015, J. Henry Meyer.

Grand Champion Bull: Holehouse Secretary, Imp., J. Henry Meyer.

Grand Champion Cow: Highland Itham, J. Henry Meyer.

Aged Herd: J. Henry Meyer.

Young Herd: E. B. McFarland.

Calf Herd: E. B. McFarland.

Get of Sire: E. B. McFarland.



Live-stock parade at California State Fair.

262021, J. E. Thorpe.

Cow, Three Years and Under Four: Brilliant Jersey Queen 336604, Dr. H. W. Hand.

Cow, Two Years and Under Three: Lumas Lola 402150, Dr. H. W. Hand.

Senior Yearling Heifer: Golden Nehalems Cowslip 441262, J. E. Thorpe.

Junior Yearling Heifer: King Hanford's Anna Girl 420274, S. F. Williams.

Senior Heifer Calf: Jewel of Cintagel, M. Fortini.

Junior Heifer Calf: Queen Bess of Mossdale, J. E. Thorpe.

Senior Champion Bull: Jolly Senator Raleigh, J. E. Thorpe.

Junior Champion Bull: Wandas Altama Interest, J. E. Thorpe.

Senior Champion Cow: Brilliant Jersey Queen, Dr. H. W. Hand.

Junior Champion Cow or Heifer: Jewell of Antagel, M. Fortini.

Grand Champion Bull: Jolly Senator Raleigh 144598.

Grand Champion Cow: Brilliant Jersey Queen 336604.

Aged Herd: J. E. Thorpe.

Breeders Young Herd: Guy H. Miller.

Calf Herd: Guy H. Miller.

Get of Sire: J. E. Thorpe.

Produce of Dam: Dr. H. W. Hand.

Dairy Herd: J. E. Thorpe.

SOUTH'S GUERNSEYS WIN.

One hundred head of Guernsey cattle in all were shown at the fair. The triumphs of the Elliott-Brant Rancho herd after its misfortunes in transit won applause. The herd bull of the Southern California Guernsey collection is undoubtedly one of the outstanding animals of the breed on the Pacific Coast, while the Grand Champion cow would be a promising contender in the big dairy cattle shows of the Middle West. Firsts and championships follow:

EXHIBITORS—Elliott-Brant Rancho, Owensmouth; B. K. Fish, Santa Barbara; L. D. Smith, Berkeley; William H. Saylor, San Francisco; James Marwich, Santa Barbara; A. B. Humphrey, Escalon.

Bull, Three Years or Over: May King of Fern Ridge, Elliott-Brant Rancho.

Bull, Two Years and Under Three: Escalon Challenger, A. B. Humphrey.

Bull, Senior Yearling: Mysil's Laddie of Claremont, L. D. Smith.

Bull, Junior Yearling: Nobleman of Maple Hill, A. B. Humphrey.

Senior Bull Calf: Admiral of the Rancho, Elliott-Brant Rancho.

Junior Bull Calf: Escalon Truetype, A. B. Humphrey.

Cow, Four Years and Over: Princess of Meadowbrook, Elliott-Brant Rancho.

Cow, Three Years and Under: Elsie of the Rancho, Elliott-Brant Rancho.

Cow, Two Years and Under Three: Dorothea of Green Lodge, Elliott-Brant Rancho.

Senior Yearling Cow: Redwing of the Rancho, Elliott-Brant Rancho.

Senior Heifer: Rosemary of the Rancho, Elliott-Brant Rancho.

Junior Heifer Calf: Escalon Rose, A. B. Humphrey.

Senior Champion Bull, Two Years or Over: May King of Fern Ridge, Elliott-Brant Rancho.

Junior Champion Bull Under Two Years: Escalon Truetype, A. B. Humphrey.

Senior Champion Cow, Two Years or Over: Princess of Meadowbrook, Elliott-Brant Rancho.

Junior Champion Cow or Heifer: Redwing of the Rancho, Elliott-Brant Rancho.

Grand Champion Bull: May King of Fern Ridge, Elliott-Brant Rancho.

Grand Champion Cow: Princess of Meadowbrook, Elliott-Brant Rancho.



Tecumseh Blanc No. 1469

One of the greatest transmitting sires of the Toggenburg breed. He has inherited heavy production from his dam, Bedelia, and his grand-dam, Imported Fannette. Two of his first daughters to freshen gave 6 quarts of milk per day with first kids.

Come and see this great buck and the fine kids which he throws.

SERVICE FEE $10.

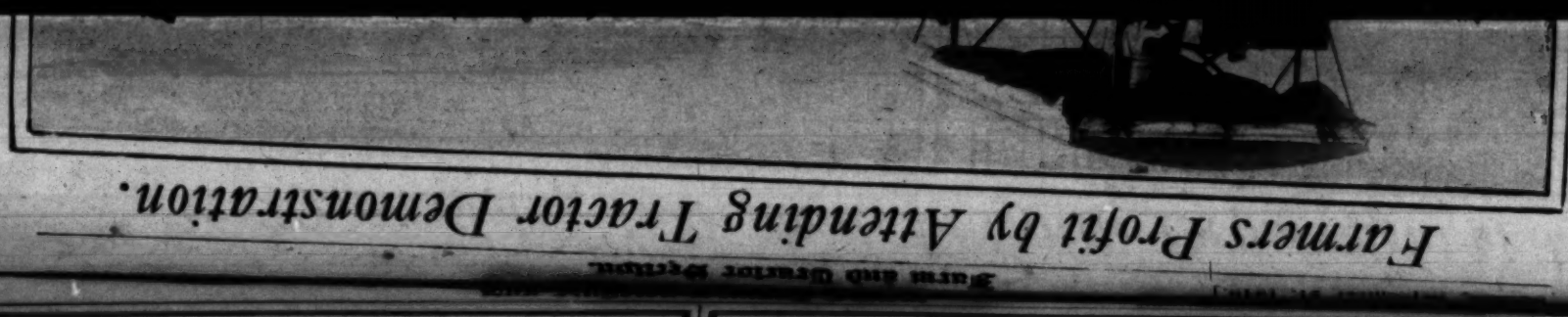
BONITA GOAT HERD

Mrs. A. L. S. HANSEN,
251 N. Craig Ave., Pasadena, Cal.

HAUSER'S DIGESTER TANKAGE

Gives Greatest Value for Least Money. It Makes Them Fat.

HAUSER PACKING COMPANY
Los Angeles



Farmers Profit by Attending Tractor Demonstration.

IMMENSE ACREAGE OF FLOOD-MENACED LAND IS RECLAIMED.

THOUSANDS of valuable acres along the San Gabriel and Los Angeles River channels, ordinarily at the mercy of winter floods, will be available for cultivation this fall, protected from the mischievous rivers by weirs now being rapidly built jointly by Los Angeles county, the State of California and the United States.

Three hundred thirty-six square miles, 215,300 acres, of farming land in Los Angeles and Orange counties have been entirely flooded at times since the settlement of those counties. A large portion of these flood-menaced areas are now partially or wholly protected from the river's rampage as a result of strenuous work by the Los Angeles county flood control forces, under Engineer J. W. Reagan. Farm production along the two great rivers in the vicinity of Los Angeles will be greatly increased next year as a result of work already done.

Mr. Reagan reports that, in addition to the work on Devil's gate dam, near Pasadena, and the prosecution of work on dams in the foothills near El Monte, Glendale and La Verne, large forces are at work in the San Gabriel and Los Angeles River, building pile and brush weirs and straightening channels.

There are seven pile-driver crews working, putting down the piles, on which are being stretched heavy mesh wire which will be faced with brush and reinforced with planted willows. These pile-driver crews are working in the following localities: Lexington wash, above and below El Monte, Rio Hondo, north of Whittier, road near El Monte, Rio Hondo; north of telegraph road, Rio Hondo; west of the County Farm, one in the Los Angeles River below Vernon, and one in Verdugo wash near Glendale.

A channel 300 feet wide and over twenty miles long is being made in the San Gabriel wash, beginning at the mouth of San Gabriel Canyon, and joining with a similar channel of the Rio Hondo just north of Clearwater. Flood waters of these two rivers and that of the Los Angeles River will be carried to the sea at Long Beach in a channel from 400 to 600 feet wide.

A steam shovel is working below Vernon on the Los Angeles River, straightening and deepening the river channel, working three shifts of eight hours each. On November 1 the County Engineer estimates, $2,000,000 of the funds appropriated for this flood work will have been spent, chiefly in laying the foundations for the comprehensive plan for reclamation of valuable lands in the two counties.

In building the weirs which are designed to hold the San Gabriel River within its banks at flood time, two parallel rows of piles, four feet apart, and ten feet apart in the row, are driven to a depth of twenty-five to thirty feet. On these piles are stretched heavy wire mesh. Brush is being placed rather loosely on the inside of this double, fencelike protection, to allow the silt carried by the river to be deposited behind the weir and form channel banks. Willows will be planted behind the double row of piling in the winter as an added bulwark against the floods. The roots of these willows will hold the soil.

THERE'S BUT ONE

CATERPILLAR

Reg. U.S. Pat. Off.

TRACTOR

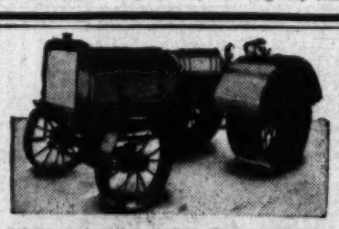
HOLT BUILDS IT

Save several men and many horses. Do your farm work better, quicker and at much less expense.

"Caterpillar" Tractors, Combined Harvesters Engine Plows.

The Holt Manufacturing Co.

115-117 S. Los Angeles St., Los Angeles, Cal.



THE SANDUSKY TRACTOR

The little fellow with the big pull.

WASHBURN BROTHERS

Southern California Distributors

Tractors sold on time.

Dealers, write for our agency proposition.

226 N. Los Angeles St. Los Angeles.

NITROLENE MOTOR OIL

3201 NORTH MAIN STREET or at 1311 SOUTH FIGUEROA

Start using it now. Gives best results on less oil and saves you money.

NITROLENE SALES CO.

MASTER STARTERS FOR FORD CARS

NO NOISE—NO WEARING PARTS

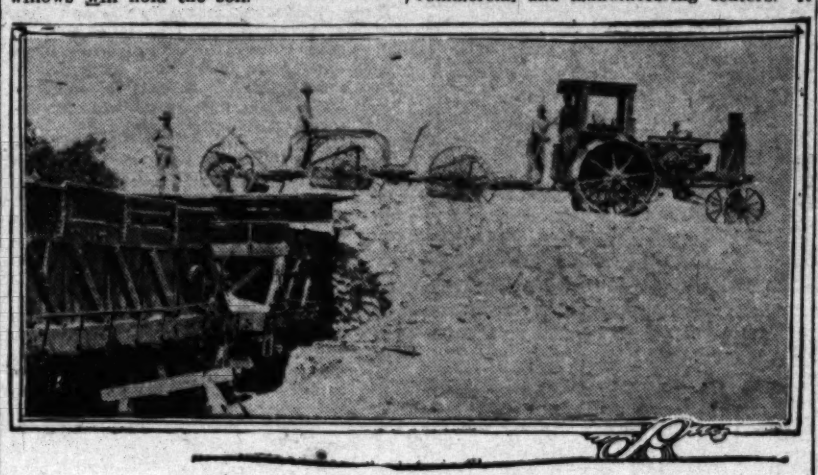
PRICE $17.50. Phone South 4167

GUARANTEED FOR ONE YEAR

MASTER STARTER MFG. CO.

2221-2227 South Main Street

Los Angeles, Calif.



The tractor in road building.

The machine is owned by a cement company and is hauling three scrapers as its share in the construction of a difficult bit of concrete highway.

BIG MACHINERY DISPLAY AT FAIR.

BY H. S. HOARD.

The machinery exhibit at the State Fair was an extensive one and attracted much attention. The exhibit included farm implements, trucks, tractors and automobiles.

Unfortunately the machinery exhibit was somewhat scattered, which gave the impression of a small showing. Had the automobiles, milking machines, electric lighting plants and other machines been in the same vicinity as the larger machinery exhibits the showing would have been much more impressive.

The truck exhibit was somewhat smaller than usual, owing, the dealers explained, to the difficulty in getting sufficient trucks to supply their demands. Many new machines were shown for the first time in both tractors and farm implements.

One gratifying feature of the exhibit was the fact that there were a large number of sales made in practically all lines of machinery exhibited.

The milking machine exhibit was unusually complete, practically every line handled on the Pacific Coast being represented. More than 100 manufacturers had displays in the various lines of machinery.

CONDITION OF CROPS BETTER THAN AVERAGE.

It is reported by the Federal Bureau of Crop Estimates that, on September 1, the condition of all crops in California was 109.7 per cent. compared with the same date last year, and 97.6 per cent. of the ten-year average.

The condition of cotton in California was as follows: Palo Verde Valley, 110; Imperial Valley, 98; San Joaquin Valley, 70; and the probable production 118,000 bales for the State.

Wine and table grapes are still reported 100 per cent. crops, and the wine grapes are bringing the highest prices in the history of the wine grape industry. The production may be 200,000 tons.

The production of oranges this year will be about as follows: Los Angeles county, 4,800,000 boxes; San Bernardino county, 3,400,000 boxes; Orange county, 2,000,000 boxes; Riverside county, 1,500,000 boxes; Central California, 2,000,000 boxes; Northern California, 150,000 boxes; San Diego and Ventura counties, 250,000 boxes.

MANY STUDY TRACTORS.

Two hundred and twenty-five applications for admission to the short courses offered at the University of California Farm, Davis, this fall, have already been received, according to an announcement by those in charge. Of this number, 112 applied for study in the gas tractor course, which opened September 16 for ten days.

Cover the tractor with a tarpaulin when the machine is left in the field over night.

BOTH COMMERCE AND INDUSTRY FINDING NEW USES FOR TRACTOR.

BY MARVIN H. LOOMIS.

AGRICULTURE has no monopoly of the benefits of the tractor. Within a recent period this great automotive device, conceived primarily as an aid to farming, has become recognized as a versatile, mobile source of power in commerce, manufacture, building and public work.

The tractor has filled a long felt want in commercial and manufacturing centers. It has filled a niche in the scheme of factories and wholesale trade which could not be filled by the truck or the stationary gas engine. It has shortened the power transmission lines of scores of factories in every large city by placing the power where it is wanted at a moment's notice.

Recently a large canning concern in Southern California tried out a tractor of small size in the hauling of heavy loads inside the cannery. The machine proved so facile and practicable that an order has been placed for two more of them. On one occasion the shaft in a part of the cannery became disabled, and the management was faced with a great loss through cessation of work. One of the tractors was hastily brought to the scene, a belt connected with the tractor pulley and the unimpaired part of the shafting, and the work went merrily on.

Dozens of tractors are now used in hauling freight of various sorts in the yards and buildings of co[illegible] enterprises in the Southwest, and are [illegible] capability. In belt work, tractors are [illegible] power for hoisting building material in building construction, and are used in excavating for buildings, hauling out heavy loads of earth and rock.

RUNS THE PUMPS.

In excavation for buildings, sewers, water works systems, etc., tractors are now being used with success in pumping seepage and spring water, thus allowing the builders and excavators to proceed with their work unhampered by surplus water. One large oil company at Summerland, Cal., has a tractor of thirty-five horse power on the belt in use for the occasional pumping of oil and water from three oil wells. This pumping is done simultaneously at the three wells by means of an eccentric.

Small tractors are now in use in large parks, country clubs and golf links in various parts of California for the mowing of grass. Heretofore, a small gasoline motor has been hooked up to a large lawn mower for this work. Now it is possible to hitch a tractor of ten or twelve horse power on the drawbar to a series of several mowers, and the work of cutting a lawn is greatly shortened.

Almost daily a new use has been found for the tractor in municipal work. They have replaced the costly, ponderous road engine used for rolling, oiling, sprinkling and other work on highways. For excavation of earth roads they have been found very desirable, and in grading roadways they have proved much more economical than horses or the old time, heavy "traction engine." Sufficient power, combined with speed, is needed in doing good excavation work in a short time, and these the tractor furnishes.

The city of Des Moines, Iowa, has a fleet of tractors for use in grading streets and in paving, and a special tractor repair and overhauling shop has been built by that municipality, while a full score of mechanics are kept to see that the machines go out in the morning well oiled and greased and adjusted for the day's work.

Manufacturers of tractors realize that, for commercial and municipal work, the smaller sized tractors are desirable, that is, machines developing from eight to twenty horse power on the drawbar. Some makers are considering the advisability of putting out a special commercial machine, equipped with special wheels and pulley for use in factories and wholesale houses. Some of the desirable features for the commercial tractor would be lightness, ample power, hard rubber tires, pulley for belt work in prominent position and extra speed.

USED IN MINES.

Another niche which the tractor has filled in work outside the farm is in mining and lumbering. In the Northwest scores of tractors are at work in the lumber camps, hauling logs and material over ground entirely innocent of roads. The machines are almost all of the tracklaying type, although the wheel type tractors are also used with success. They pull their loads over high mounds of brush, banks of earth, across arroyos and up the sides of hills with facility.

In Northern California several mining companies employ tractors in excavation and hydraulic work, hauling supplies and piles over country which would daunt horses and trucks. It has been recorded that a tractor was caught in a landslide on the side of a cliff on the property of one mining company in Yolo county, California, and rolled with the driver to the bottom of a creek bed. Both driver and machine were partly buried under earth and gravel, but when rescued from the predicament by other workers, both man and machine were found ready to go on again immediately with the day's work.

As one tractor maker put it, the "field of tractor manufacture has just been scratched." New uses for the tractor are constantly being found on the farm and in the cities. They have proven their worth in scores of ways, and are a tremendously important part of the agricultural and commercial machinery of the American nation.

FACTS FOR FARMERS.

Those who are eager in the pursuit of the science, art and business of California's leading industry, agriculture, and those hardy, courageous souls who turn backyards into vegetables will find interest and profit in a booklet just issued by the Los Angeles Public Library. It is called "Facts for Farmers" and is a selected list of books on agriculture, horticulture and animal husbandry. Those whose hobby happens to be rabbits or roses, goats or garden ornaments, farm tractors or forestry, poultry or plant breeding, should ask in the Science and Industry Department of the Los Angeles Public Library for a copy of "Facts for Farmers."

AVERY TRACTORS

(MADE IN SEVEN SIZES)

AVERY 5-10 H.P. ORCHARD TRACTOR—$775.00

Also Motor Cultivators, Threshers, Plows. Write us for prices and specifications.

AVERY COMPANY OF THE PACIFIC COAST

237 So. Los Angeles Street

LOS ANGELES, CAL.



The "Peugeot"

Best Storage Battery on Earth Direct from Factory to Consumer

$33.41

3 Years Straight Guarantee.

JOHN T. DEWAR, 1615 Monterey Road, South Pasadena, Cal.

The Best Battery. The Best Guarantee. The Best Buy. L. A. Phone 38767.

Allen Water Ballast Tractor

The Real Agricultural Machine Gun

Light — Powerful — Durable

A Simple Economical Three-Plow Tractor.

Community Manufacturing Co.

E. G. JUDAH, President.

General Offices, Marsh-Strong Bld., Los Angeles

Main Factory, West Alhambra, Cal.



$25.00 to $165.00

2 and 4-wheeled. For fruit, cattle, etc.

AUTO WRECKERS

1450 Central Ave., Los Angeles.

BARNS INADEQUATE FOR HOUSING RUSH OF STOCK SHOW ENTRIES.

CLOSING of the entry lists for the coming Los Angeles Livestock Show, to be held at Exposition Park, October 18 to 26, has brought Manager C. R. Thomas face to face with the necessity of greatly enlarging the quarters already prepared for exhibitors' animals.

It was anticipated that last year's show would be exceeded by the 1919 show in point of numbers and quality of exhibits, but the optimistic expectations of the show board were exceeded by the flood of fine herds and individuals entering at the last minute. Right up to the time of the closing of livestock entries yesterday requests for space continued to come in.

Sixteen barns had been prepared for the cattle, draft horses, swine, sheep and goats, but it was found necessary to let contracts for four more barns some weeks ago. These are now on the way to completion.

Enlargement of the entry list of riding and race horses alone compelled the board to erect 100 additional stalls for the blooded animals. Noted race horses from Lexington, Ky., it was announced by Mr. Thomas, will be among those seen at the show and in the trotting and running events.

The list of entries in the beef cattle, dairy cattle, swine and sheep divisions include notable herds from almost every State west of the Mississippi. These will have to show their best points to win over fine animals from Southern California livestock farms.

Mr. Thomas, by going personally to the State Fair, was able to secure several additional fine entries from the herds on exhibit at the fair's live-stock show. He was also assured of the hearty co-operation of some of the leading livestock men of Northern and Central California.

The entries for the poultry, rabbit and pigeon departments of the show close October 1.

HEAVY HORSES STILL SCARCE.

While there is a surplus of light horses on the farms of the United States, there is still a notable deficiency in heavy, desirable draft horses, say horsemen of the United States Department of Agriculture. Last year, they say, there was a tremendous decrease in mares bred, but during the spring of 1919 a very large percentage of good mares were bred, which is expected largely to meet the future demand for horses of the better type.



A big, strong, good-producing type of cow.

Grade Holstein on dairy farm of J. J. Scott, Pomona. She has given 2067 pounds of milk, testing 4.5 per cent., in one month.

A GOOD HERD OF GRADE ANIMALS.

BY F. H. SCRIBNER.

One of the interesting herds of grade dairy cattle in Los Angeles county is that of I. J. Scott of Pomona. Mr. Scott is an old Iowan and an old dairyman, and left one of the good dairy sections of the Middle West in 1912. He disposed of his beautiful farm, not exactly from choice, but because of the ill health of a member of the family, coming to this country to again take up his old occupation as dairyman.

He is very fortunate in having for his assistants two of his sons, who are just as interested and enthusiastic in the business as he is, and which form a splendid partnership. A new barn and silo have recently been erected, which will make the care and handling of the herd much more pleasant and interesting. Mr. Scott was a member of one of the first cow-testing associations organized in Iowa, and knows the value that testing brings to a herd in ascertaining its true value. He has always been an advocate of the daily milk sheet and Babcock test, and these things, together with his own personal interest in the work and the partnership with his boys, bespeaks the "why" of his success in the dairy business.

The herd of Mr. Scott is composed largely of high grade Holsteins of the large, strong kind, and this coupled with proper feeding has much to do with the $15,000 annual income of his herd. Mr. Scott is a strong advocate of grain feeding and the balancing up of rations for best milk production and is feeding a grain ration at the rate of one pound of grain to four pounds of milk. It is costing him about 20½ cents per day and consists of dried beet pulp, wheat bran and cocoa meal. This, together with alfalfa hay, has brought splendid results and now with his new silo, will make a combination that is hard to beat.

At the time of our visit, Mr. Scott was milking thirty-three cows and this, I presume, was about a general monthly average. It is just such men, just such cows and just such feeding that are going to demonstrate that the dairy business can be made profitable if run on business principles.

LIVE-STOCK BULLETIN.

BY H. S. HOARD.

The Shorthorn breeders held an enjoyable banquet at the Travelers Hotel in Sacramento Thursday evening, September 4. No set programme had been arranged but guests and members of the association gave some highly interesting and entertaining talks. B. O. Cowan, one of the veterans of the Shorthorn industry, spoke on the origin of the Shorthorn breed, the early history of the breed in the United States, and the progress which has been made by Shorthorns during the past fifty years. Mr. Cowan was a breeder of Shorthorns in Illinois for many years, and later was employed as fieldman by the Shorthorn Breeders' Association. He has recently come to California to make his home at Berkeley, and his fund of information and advice will be of great benefit to Shorthorn breeders in this State. Among the other speakers were T. S. Glide of Sacramento; John Troup, manager of the Thomas Dibble Estate Ranch at Santa Barbara; Dr. Elbery of Woodland, Ed Brown of the Miller & Lux Ranch, W. S. Guilford of the Butte City Ranch and Prof. Gordon True, manager of the San Francisco Livestock Show.

The Poland-China breeders of California are living up to their reputation of being "live wires," and their meeting held at the Travelers Hotel, Sacramento, Wednesday, September 3 proves this anew. Among their "live wire" undertakings for the coming year are a publicity campaign, a spring consignment sale and the offering of three silver cups for the 1920 State fair. More than $1000 was raised by voluntary subscription at the Sacramento meeting for a publicity fund. This will be used to promote the breed's interests. It was decided at the meeting to hold a consignment sale at Davis in February. The committee appointed to

(CONTINUED ON PAGE EIGHTEEN.)

CATTLE BREEDERS' DIRECTORY.

GUERNSEYS.

CHOICELY BRED REGISTERED
GUERNSEY BULLS
TUBERCULIN TESTED

Now offering a few choice young bulls out of A. R. cows and sired by the great bull, Brookmead's White Face, our herd sire. He is sired by Langwater Stars and Stripes A. R., the best bred bull of the breed, being out of the World's Record cow, Dolly Dimple A. R., and sired by Imp. King of the May A. R. the premier's sire of the breed. "White Face's" sisters average 10,391 lbs. of milk and 524 lbs. of fat at 2 years of age. One of his daughters, Brookmaid's Dorothy A. R., held th World's Record for 2 years of age. Put a bull of this breeding at the head of your herd and raise both the quantity and quality of your milk. Prices reasonable. Write for them.

MAY ROSE DUROC SWINE
ELLIOTT-BRANT RANCHO
D. O. BRANT, Mgr. Owensmouth, Cal.

Edgemoor Farm Guernseys
Limited number of Bull Calves out of high-producing dams for sale.
W. H. Dupee, Owner,
Santee, San Diego County, California.

HOLSTEINS.

B-U-R-R F-A-R-M
BREEDERS OF
HOLSTEIN CATTLE
100 Females Headed by Sir Veeman Korndyke Pontiac. STOCK FOR SALE.
8TH AND TOWNE AVE., LOS ANGELES, CAL. Ranch at E. 26th Street and Downey Road.

Holstein-Friesian Cattle
Registered young bulls from best families.
REGISTERED BERKSHIRE PIGS
Masterpiece, Longfellow, Robin Belle, Rookwood, Duchess and Rival's Champion's best strains. Fine individuals of both sexes—we pay registration fee.
Careful attention given to mail orders.
Whittier State School
WHITTIER, CALIFORNIA.

BARGAINS IN BEST BRED BULLS
MOST POPULAR HOLSTEIN STRAINS
Individual milk weight records showing every cow's daily production for four years past.
Advanced Registry and Show Records.
Los Angeles County Farm, Hondo, Cal.
3 mi. So. of Downey, on Downey-Long Beach Blvd.

34.77-lb. Holstein Bull for Sale
from great producing families on both sides of his pedigree. Well marked, large size, soon ready for service. Sired by 32.76-lb. bull SEGIS PONTIAC DE KOL BURKE LUIT and out of the 34.77-lb. cow, COLOMA BEAUTY BUTTER MAID. She is now on 30-day and yearly test and going strong. She is one of the most promising 4-year-old heifers in the State.
W. J. HIGDON, Tulare, Cal.

26.01 HOLSTEIN BULL FOR SALE.
Well marked — well grown—good and straight. Dam: BLACK PATTI, 66864, A.R.O. record, 7 days, 26.01 lbs. of butter—616.20 lbs. of milk. 30 days, 106.43 lbs. butter—2672.20 lbs. of milk. The fourth month after freshening she made 100 lbs. of butter—a very heavy and persistent producer. Sire: PRINCE HISKE WALKER, 176956, a son of PRINCE GELSCHE WALKER, from 26.43 lb. daughter of JULIANA KING OF RIVERSIDE.
Send for extended pedigree and picture.
WALTER F. MITCHELL. Visalia, California.

HOLSTEINS (Continued.)

King Pontiac Netherland Segis 97984, a bull backed by heavy producing ancestry, who is transmitting this ability to his daughters.
His sire, King of the Pontiac, has 241 A.R.O. daughters, 25 with records from 30 to 44 pounds of butter in 7 days. The daughters of King Pontiac Netherland Segis are making good records, one made 30.32 pounds of butter in 7 days.
One of his sons or grandsons at the head of your herd will increase your profits.
P. H. KRICK, Anaheim, Cal.

JERSEYS.

Fuimus Farms—Jerseys
Offers calves of good type from
Register of Merit Dams.
Our Blood Lines
are as close as you can get to
Oxford You'll Do.
Golden Fern's Lad.
You cannot beat it for
Type and Production.
J. E. WHERRELL,
1581 Sedgwick St., Riverside, Calif.

FOR SALE
TEN JERSEY BULLS
1 to 8 months old
$50 to $100 each
We have purchased the pure-bred herd (140 head) of Houston & Son, Imperial. These are from one of the best sires ever brought to California, large and choice.
ARDEN DAIRY
El Monte, Cal.

Registered Jersey Bull
Sired by the royalty-bred bull
GERTIE'S GOLDEN VICTOR
and out of
REGISTER OF MERIT COWS
with creditable records.
Prices reasonable. Send for pedigrees and description. A. A. JENKINS, TULARE CAL.

SHORTHORNS.

RANCHO SAN JULIAN
SHORTHORNS
Our pure-bred herd is built from the best Scotch foundation stock which we could secure.
Pure-bred Range Bulls, unregistered, for sale.
ESTATE THOS. B. DIBBLEE
SANTA BARBARA or LOMPOC, CALIF.
John Troup, Supt.

SHORTHORN CATTLE
Unexcelled beef and milk producers. The great improvers of native cattle.
THOS. T. MILLER
HOLLISTER CAL.

CALEDONIA SHORTHORNS
400 Head in Registered Herd
Herd Bulls: Imp. Caledonia, Gainford Matchless, Pine Grove King, Select Sultan. Now offering a few select young bulls for range purposes singly or in car lots.
CALEDONIA FARMS
West Sacramento, Yolo Co., California.
Write to office: 57 Post St., San Francisco.

You!

Mr. Livestock Breeder! —Are you interested in increasing the value of your stock? —If you are, You can't afford to miss the—

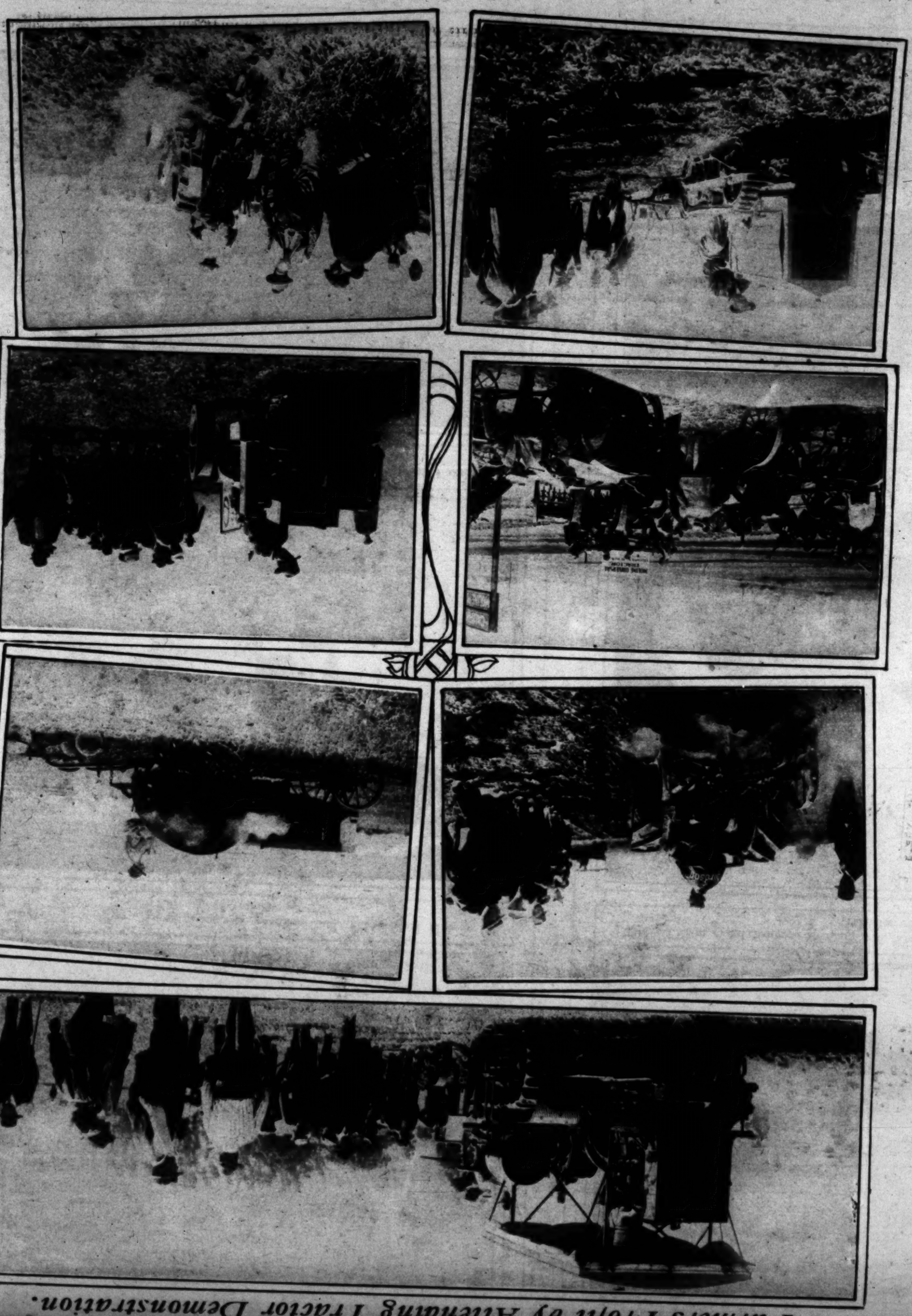
Los Angeles Livestock Show

Exposition Park
October 18 to 26

$55,000 IN PREMIUMS

Horse Racing Daily!

"QUALITY" FEEDS
Nothing better. Made of the pure grains and meals. No filler, mill wastes or substitutes. Every sack tagged with guarantee of analysis and materials.
18-5 LAYING MASH, with Buttermilk. 18% Protein, 5% fat. High protein mash at a reasonable price.
QUICK-FAT COMPLETE HOG FEED With Buttermilk.
It makes 'em grow fast.
At your dealer's or direct from the factory.
I. S. Chapman & Co., Inc.
Chapman Bldg.,
San Bernardino, Cal.



Farmers Profit by Attending Tractor Demonstration.

IMMENSE ACREAGE OF FLOOD-MENACED LAND IS RECLAIMED.

THOUSANDS of valuable acres along the San Gabriel and Los Angeles River channels, ordinarily at the mercy of winter floods, will be available for cultivation this fall, protected from the mischievous rivers by weirs now being rapidly built jointly by Los Angeles county, the State of California and the United States.

Three hundred thirty-six square miles, 215,300 acres, of farming land in Los Angeles and Orange counties have been entirely flooded at times since the settlement of those counties. A large portion of these

the row, are driven to a depth of twenty-five to thirty feet. On these piles are stretched heavy wire mesh. Brush is being placed rather loosely on the inside of this double, fencelike protection, to allow the silt carried by the river to be deposited behind the weir and form channel banks. Willows will be planted behind the double row of piling in the winter as an added bulwark against the floods. The roots of these willows will hold the soil.

BOTH COMMERCE AND INDUSTRY FINDING NEW USES FOR TRACTOR.

BY MARVIN H. LOOMIS.

AGRICULTURE has no monopoly of the benefits of the tractor. Within a recent period this great automotive device, conceived primarily as an aid to farming, has become recognized as a versatile, mobile source of power in commerce, manufacture, building and public work.

The tractor has filled a long felt want in commercial and manufacturing centers. It

smaller sized tractors are desirable, that is, machines developing from eight to twenty horse power on the drawbar. Some makers are considering the advisability of putting out a special commercial machine, equipped with special wheels and pulley for use in factories and wholesale houses. Some of the desirable features for the commercial tractor would be lightness, ample power, hard rubber tires, pulley for belt work in prominent position and extra speed.

USED IN MINES



BARNS INADEQUATE FOR HOUSING RUSH OF STOCK SHOW ENTRIES.

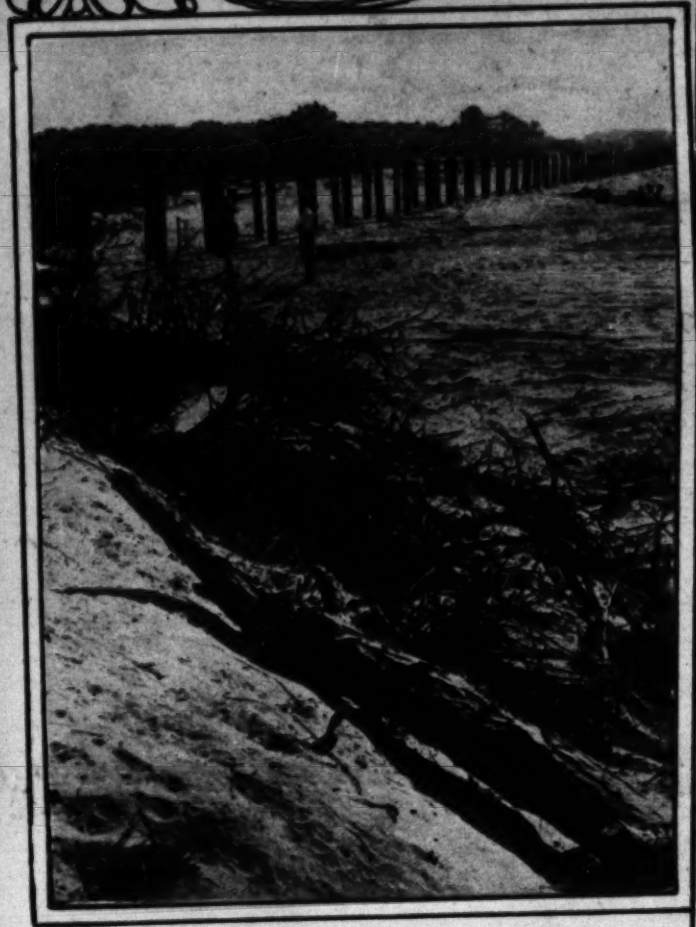
LOSING of the entry lists for the coming Los Angeles Livestock Show, to be held at Exposition Park, October 18 to 26, has brought Manager C. R. Thomas face to face with the necessity of greatly enlarging the quarters already prepared for exhibitors' animals.

It was anticipated that last year's show would be exceeded by the 1913 show in point of numbers and quality of exhibits, but the optimistic expectations of the show board were exceeded by the flood of fine horses and individuals entering at the last moment.

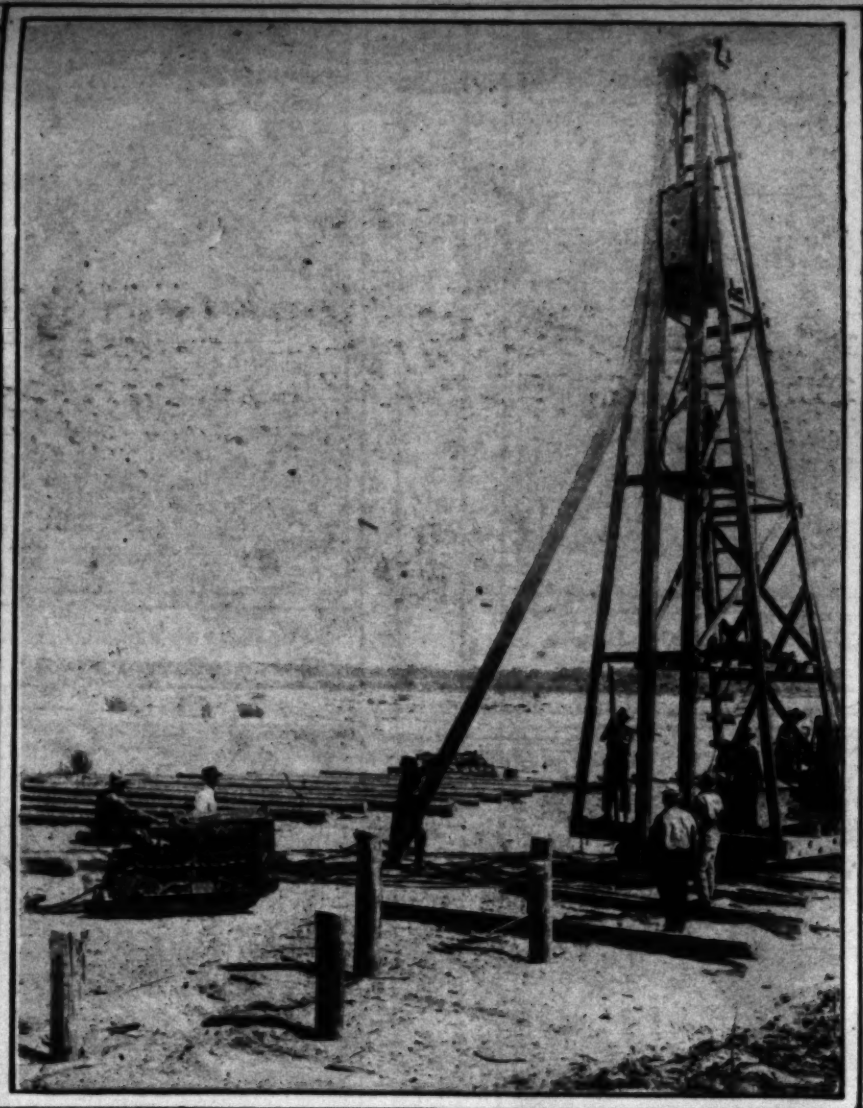
dairy cattle, swine and sheep divisions include notable herds from almost every State west of the Mississippi. These will have to show their best points to win over fine animals from Southern California livestock farms.

Mr. Thomas, by going personally to the State Fair, was able to secure several additional fine entries from the herds on exhibit at the fair's live-stock show. He was also assured of the hearty co-operation of some of the leading livestock men of Northern and Central California.

Balking Floods Along the Mischievous San Gabriel.



First line of defense against destructive floods; piles connected with wire mesh, ready for "brushing in."



The piling, driven into the ground twenty-five feet, sometimes encounters huge boulders, long buried.



County engineers find tractors more economical than horses in hauling piles through deep sand and over rocks.



Willows are planted behind this first defense of piles and heavy wire mesh, reinforced with brush.

nothing can be
ariana seen at co
of Limburg in-
t the Dutch ter-
ance could not
."

Belgium antici-
Cardinal Mercier
t. Desmin, would
would welcome
untenered.

FAVOR

ny, without com-
the major trade
ain. Pressure is
ve been brought
government by
terests to change
y toward Russia
th commerce will
in favor of Ger-

lso is said to be
ne trade relations
diately, but goss
sh capital by de-
t Britain cease to
erman factions by
th arms and mu-
the war against
These diplomats
bable change in
ard Russia to af-
policy and pre-t
months trade with
will be resumed.

SACRE

thing on a large
n. The return of
a remote possi-

ente can prevent
of a regiment of
lian troops
ich declared two
sence of a small
er men, after a
not quoted, that
cessary in Buda-
ot bloodshed was
away the stains

by Tribune Compan

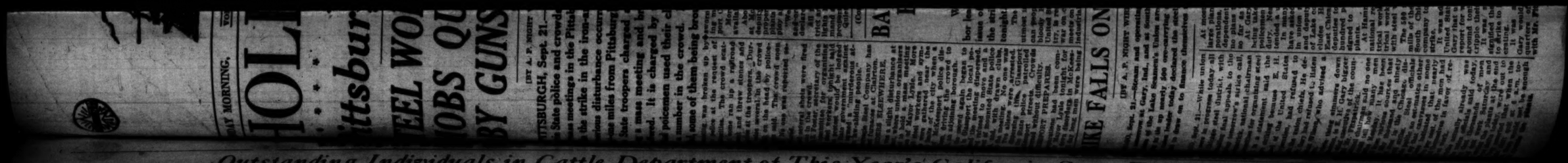
ISH DEAL OFF
SOCIATED PRESS.)
N, Sept. 21.—
plications which
ocrees between
and the Estho-
have been
ding to a wire-
the Estonian
re.

GRIP

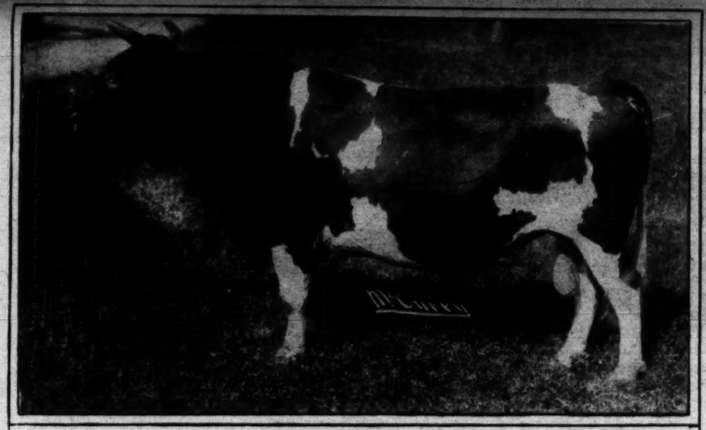
for a distance of
threatens destruc-

ch stands on the
Grande forty-five
water level has
flood. The river
known to reach

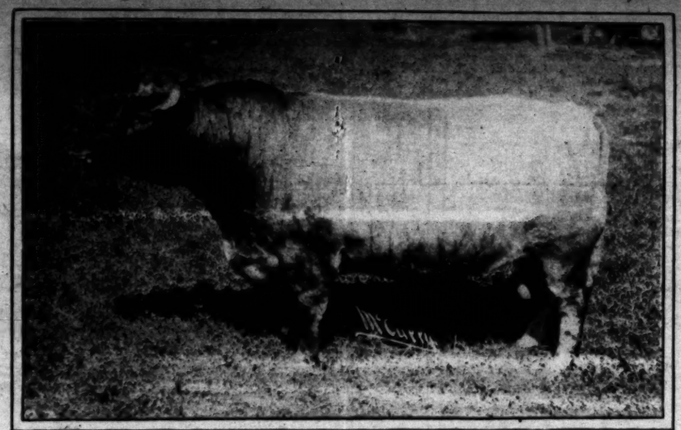
res of cultivated
of the river have
Details of the ar-
ns in other towns
of life are lacking
utting off of com-



Outstanding Individuals in Cattle Department of This Year's California State Fair Live-Stock Show.



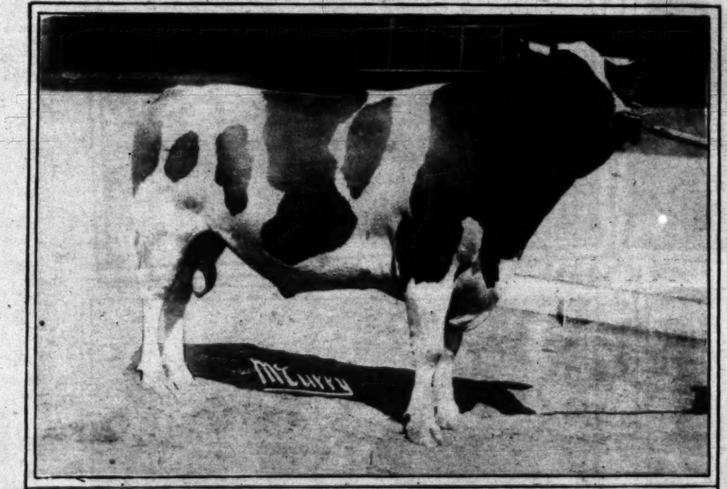
May King of Fern Ridge, Grand Champion Guernsey bull, Elliott-Brant Rancho, Owensmouth, exhibitor.



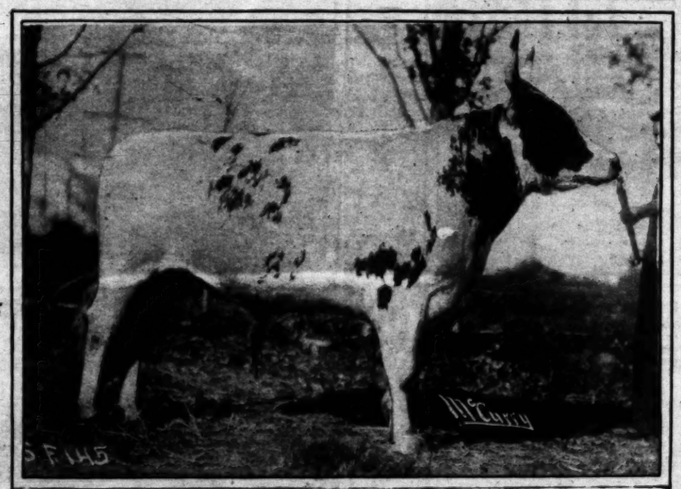
Hallwood Flash, grand champion Shorthorn bull, Thomas Dibblee estate, Santa Barbara, exhibitor.



Princess of Meadowbrook, grand champion Guernsey cow, Elliott-Brant Rancho, Owensmouth, exhibitor.



King Segis Alcartra Prilly, grand champion Holstein bull, Bridgford Company, Patterson, exhibitor.



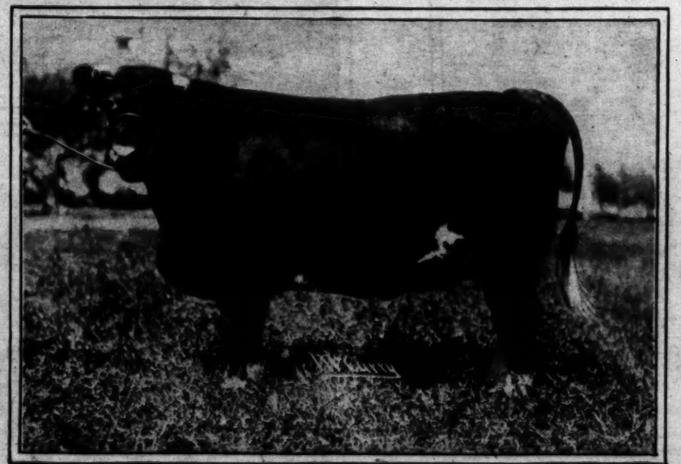
Holehouse Secretary, grand champion Ayrshire bull, J. Henry Meyer, San Francisco, exhibitor.



Jolly Senator Raleigh, grand champion Jersey bull, J. E. Thorp, Lockeford, exhibitor.



Pearl, grand champion Hereford cow, J. E. Brunton, Aspen, Colo., exhibitor.



Little Sweetheart, grand champion Shorthorn cow, T. S. Glide, Davis, exhibitor.



Foothills Pioneer, grand champion dairy Shorthorn bull, Thomas Harrison, Santa Rosa, exhibitor.

SUNDAY